RING BATTLES OF CENTURIES

(REVISED EDITION)

AND SPORTING ALMANAC

EDITED BY

T.S. ANDREWS

LIBRARY
Brigham Young University
RARE BOOK COLLECTION
GV
1121
.A5
1924
BRIGHAM YOUNG UNIVERSITY
3 1197 22915 1656

rld's Champion
With
k O'Brien
lefeated
Champion

Boxing Taught Scientifically

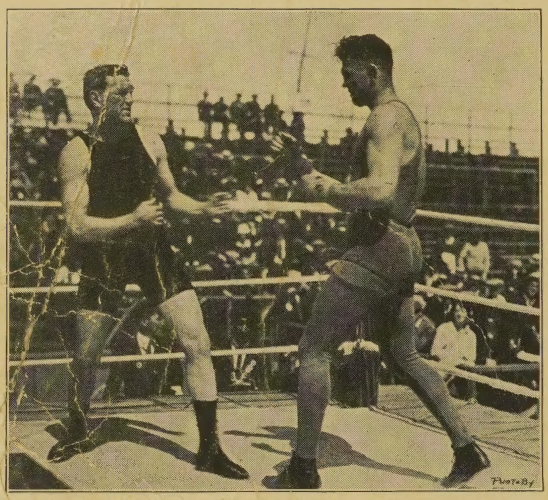

Physical Conditioning 10 Years to 70 Years

Philadelphia Jack O'Brien Jack Dempsey

Flesh Reducing and Body Building Specialist

Write for My Special Pamphlets

Comments on O'Brien's Boxing With Dempsey by Leading Sport Experts

By Heywood Broun

Jack O'Brien In Fast Round with Dempsey

"Phila Jack O'Brien boxed one fast round with Jack Dempsey, so fast it passed by in half the time. Jack may be 50, but he is still ambitious."

By Igoe

Phila Jack Says "It is Impossible to 'Feint Out' Dempsey"

"There were thrills enough at Dempsey's camp to send all away happy. The champion boxed one whirlwind round with Jack O'Brien."

By Jack Dempsey

O'Brien and Dempsey in Fast Workout

"The veteran came into me with the speed of a cyclone, and for three rounds the air was full of gloves. He sure surprised me."

Uptown
1658 Broadway at 51st St.
New York City

Down Town
154 Nassau St. (Tribune Bldg.)
New York City

Philadelphia Institute
1825 Market St.

RING BATTLES
OF CENTURIES
(REVISED EDITION)

The blue book and almanac of all sports, including the most complete history of boxing, from the dawn of history to the modern roped arena.

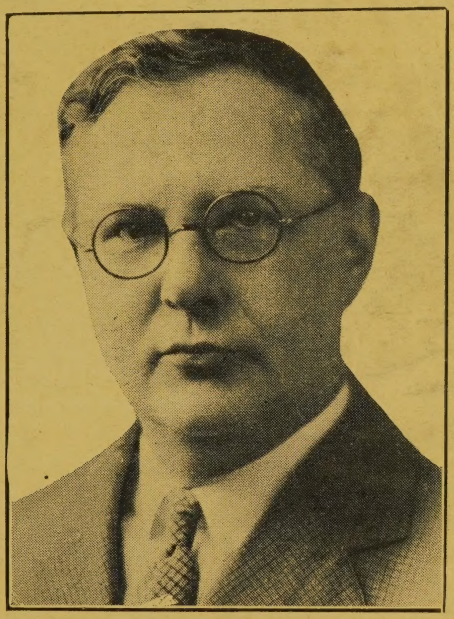

TOM S. ANDREWS
Author and Compiler
C. R. DIEGLE
Associate Editor

Dedicated to clean sport and its resultant development of mind and body

Copyright, 1924
By Tom Andrews Record Book Co.
Reproduction in whole or part forbidden without the written consent of the publishers.

UPB

INTRODUCTORY

BEFORE THE BELL

In submitting this revised edition of RING BATTLES OF CENTURIES to the general public, the writer offers the most complete almanac of sports and history of boxing ever published.

Its preparation has taken years of research, both in America and abroad and much painstaking study of rare volumes, old newspapers, pamphlets and handbills. Work on the revised edition started ten years ago, with the publication of its predecessor.

The evolution of boxing, from the days of James Figg, of England, the first champion, in 1719, to the modern game has brought the gradual elimination of the brutal elements of the sport. Bare knuckles have given place to well padded gloves. Contests which formerly ran until the complete exhaustion or crippling of one of the contestants have been replaced by limited bouts and the careful physical examination of both participants before entering the ring.

There is no place in the United States today where contests of more than 15 to 20 rounds are permitted.

The creation, by law, of state boxing commissions, which is gaining increasing favor, has placed control over the sport which has been exceedingly beneficial. The writer repeats what was said in the first edition, 10 years ago, that boxing should have a national organization in control, such as the Amateur Athletic Union, which governs athletic contests in the United States.

Champions should be forced to defend their titles at least twice a year, if suitable opponents challenge and should be required to make weight for their matches. When boxers get beyond the recognized weight of their division, they should be required to fight in a heavier class.

Fabulous guarantees and exorbitant admission charges should be stopped. They are working incalculable injury to the game.

The World War did more to popularize boxing than everything that had gone before. Champions and near champions were drafted into the service to teach the art of self defense at all army and navy training camps as a part of the strenuous preparation for actual warfare. Many of the best boxers in the ring today owe their start to their training camp education.

Colleges have taken up the sport and made it a recognized division of athletics. Y. M. C. A.s are teaching the art of self defense as a physical conditioner. It even has found its way into church community activity and has many staunch supporters among the clergy.

The world in general has come to realize that, as a sport and an exercise and for the teaching of self control, it stands in a class by itself.

Where, in the old days, a boxing contest was the gathering place for the roughs and rowdies of a community, now boxing audiences are composed of the representative men of the city and an ever-increasing number of women.

The game is on the high tide of popularity, but the constant watchword at all times, if it is to survive, must be KEEP IT CLEAN.

TOM S. ANDREWS.

TABLE OF CONTENTS

Chapter		Page
I	**A Pugilistic Dream**	
	The nonpareil's grave	5
II	**Boxing From the Dawn of History**	
	The cestus	9
	Ancient Greeks and Romans	9
	The first recorded contest	9
	Gladiatorial combats	9
	The Savate	14
	The middle ages	14
III	**John L. Sullivan**	
	Biography of idol of American ring	15
	Bare knuckle fighter who also popularized glove contests	15
	Entitled to world championship honors	17
IV	**Lord Lonsdale**	
	Prominent British sportsman	19
	Activities include all branches of sport	19
	Best known in America as supporter of boxing	19
	Has put up belts in each division	20
V	**Fighters of Today and Yesterday**	
	How the boxers of the present compare with those of 30 years ago	21
	The three freaks of the ring, Bob Fitzsimmons, Joe Walcott and Young Griffo	22
VI	**Supervision of Boxing**	
	History of attempts to control sport	25
	Much fault found with conditions today	25
	National commission with full authority suggested, with local and state commissions affiliated	25
VII	**Boxing Abroad——By Races**	
	Growth of boxing in Europe	27
	Rapid progress of French in ring	28
	The roped arena in the Orient	29
	The Negro in boxing	30
	The Jew as a fighter	32
	Great Australian fighters	32
	Should women box	33
VIII	**Early American Biographies**	
	Brief sketches of men who held the American title years ago	35
	Joe Coburn, Jim Dunn, Bill Davis, Jimmy Elliott, Mike McCoole, Aaron Jones, Charlie Gallagher, Tom Allen, John J. Dwyer, Ned O'Baldwin, Joe Wormald	35
IX	**Odd and Interesting**	
	First glove tourney in England	38
	First boxing match	38
	Gloves used in 1818	39
	Andy Bowen's record contest	39
	Ring notes	40
X	**Wrestling**	
	Champions of America, as selected by experts	41
	Some old-timers	41
	Sketch of Ed "Strangler" Lewis, present heavyweight champion	42
	Rules of wrestling	44
XI	**Rules of Boxing**	
	Marquis of Queensbury rules	46
	Revised rules	46
	First rules in boxing	47
	Biggest gates and crowds at boxing contests	48
XII	**History of Titles from First Holders**	
	United States	
	Flyweight	49
	Bantamweight	49
	Featherweight	49
	Junior lightweight	50
	Lightweight	50
	Junior welterweight	51
	Welterweight	51
	Middleweight	51
	Light heavyweight	52
	Heavyweight	52
	British	
	Flyweight	54
	Bantamweight	54
	Featherweight	54
	Lightweight	55
	Welterweight	56
	Middleweight	56
	Light heavyweight	57
	Heavyweight	57
	Canada	
	No effort made to keep history	59
	Old time champions or stars	59
XIII	**Champions in all Sports**	
	Boxing (world, European and all national titleholders)	60
	Golf	61
	Hockey	61
	Tennis	61
	Olympics	62
	Polo	62
	Yachting	62
	Sculling	63
	Miscellaneous	63
XIV	**Boxing Records**	
	Weights for boxers	64
	Complete records of celebrities of the ring in all nations, from James Figg, 1719, to the boxers of the present day	64
XV	**World's Records**	
	Automobile, aviation, baseball bicycle, bowling, billiards, girl athletes, motor boats, motorcycles, pacing horses, running horses, ice skating, roller skating, swimming, track and field events, trap shooting, trotting horses, walking, miscellaneous	232
XVI	**Directory of Promoters**	
	Complete directory of promoters and matchmakers in all parts of the country, classified by states	257
INDEX		
	Index of boxers' and sporting records	261

CHAPTER I

A PUGILISTIC DREAM

BY GEORGE HUSSEY

Seated one night in a swell cafe, on a chair I fell fast asleep
And was dreaming for more than an hour, of boxers I chanced for to meet.
Some of them are with us to-day, some have gone down the line,
Some are dead and forgotten, but here they are all in rhyme.
Ad Wolgast was telling **Bat Nelson** to stop **Gibbon** his money away.
Stop your kidding said **Packey McFarland,** you're acting like **Sammy McVey.**
Cal Delaney, Mike Schreck and **Joe Thomas** started in to make a rough **House**
Sit down or I'll call **Oscar Gardner, George Green, Jim Mace** and **Buck Crouse.**
Joe Wolcott, Jack Root and **Young Corbett,** who have knocked many men to their knees.
Were playing cards with **Bob Fitzimmons, Matty Mathews** and lightweight **Bert Keyes.**
Young Griffo who made many fortunes and one of the best in his time,
Said, I am glad to see **Chip** winning battles and **Hope** he saves every **Dime.**
Jim Corbett the world's greatest **Saylor,** like **Mitchell** he had many tricks,
Said **Bill Squires** and big **Arthur Pelkey** with **Carl Morris** were three great big **Hicks.**
Terry McGovern, Matt Wells and **Joe Bernstein** were three boys that would ne'er make a **Howell.**
But it's different with **Battling Levinskey, Jack Munroe, Frank Moran** and **Lew Powell.**
Pal Moore, Jack O'Keefe and **Ed Nearing** walked in and sat down on a stool.
Each took a shot of old **Duffy** that was paid for by **Forbes** and **O'Toole.**
Al Palzer, Gus Rhulin and Owen Zeigler, those babies from over the **Ryan**
Were kidding the three micks **Petroskey, Babe Picato** and young **Patsy Kline.**
Jach Everhart, Iron Hague and **Mike Glover, Eddie Hanlon** and **Al Kubiak** too,
In the game they tried to make millions and they'd prove it by **Matty McCue.**
Benny Yanger, Ed Santry and **George Dixon,** in their days were considered the best,
Strolled in and were told to be seated with **Kid Carter, McCoy** and **Tom West.**
Tillman, Ben Jordan and **Plimmer, Tom Allen, Ike Weir** and **McCann,**
Were trying to tell **Hugo Kelley** that **Seiloff** was born in **Ireland.**
Sam Langford, Joe Gans and **Pete Jackson, George Godfrey** and **Big Joe Jeanette,**
Said the fans got a run for their money I don't think so up spoke **Jack Moffatt.**
Willie Ritchie, Dundee and **John Kilbane** said that **Rivers** was easy to **Cross,**
If you took the good ship **Louisiana** and for captain took old **Tony Ross.**
Jimmy Clabby, the best of good **Fellows,** with **Bill Murphy, Steve Ketckell** and **Doll**
Said we'd like to see wee **Jimmy Austin** whip **Carpentier, Lester** and **Hall.**
John L. Sullivan, you know was a **Farmer;** said it's great to live on a ranch.
But **Kid Lewis, Pat Droullard** and **Moha** said that may suit **Lavigne** and **Lablanche.**
Jack Dillon, Frank Klause and **Al Kaufmann,** like **Molineaux,** had a good start,
But it's different with **Redmond** and **Russell, Tom Tracy** and old **Marvin Hart.**
One Round Hogan, Tom King and **Pete Maher, Jack Geyer** and **Gallant Dempsey**
All spoke of great praise for the veterans **Jem Belcher, Blackburn and Choynsky.**

Willie Beecher, that tough Little Brewer, with Brock and Bens, sure made a hit.
When they started to sing with Coponi and woke up Dick Burge, Frank Craig and Jim Britt.
Jimmy Barry, Dan Creedon and Coster said Bokers Temple was built out of Stone.
Frankie Conway, Jeff Clark and Pat Lavin said that also fits Cockney Cohen.
Ray Bronson, Kid Broad and Jack Johnson, Joe Mandot and old Tommy Burns
Said take Bobby Dobbs to the mountains, you may also take Dunn, Flynn and Ferns.
Matty Baldwin, Tom Devlin and Dyson said their English they learned on the docks.
Leo Hauck, Casper Leon and Mendoza said that Jeffries with coin was a Fox.
Charley Neary, Dan Needham and Thompson said it's fierce the way Willie Meehan sang,
Why don't they get Yoakem or Zanders, even Uhholtz, Jeff Smith or Bill Lang?
We all took a drink on Frank Conley, Benny Chevez started shooting his jib;
Got a rap on the jaw from George Chaney and kicked out of the place by Tom Cribb.
Tom McMahon, Ed McGoorty and Webster would give a pal all that they got,
But I don't think the same of Pat Sweeney, Kid Williams, K. O. Mars or Sam Trott.
Johnny Coulon, Dal Hawkins and Herman a few years ago were three pipps;
Also Donovan, Dashler and Driscoll, George Dawson, Jim Gardner and Cripps.
Abe Attell, George Ashe and Azveda, Alex Griggins and Frank L. Madole
Asked the waiter to give the best service to Randall, Ahern and Canole.
K. O. Brown, that tough Greek from Chicago, said Jack Britton, Dave Barry and Erne,
Like Johnny Lore, Lustic and Lawson, would have to buy drinks in their turn.
Tommy Murphy, Frank Mantell and Kilrain, like Goddard, all gave us good work.
The same can be said of Frank Slavin, Frankie Neil, Stanley Ketchell and Burke.
Jimmy Briggs, Joe Borrell and Delmont, Billy Myer, Lavack and Chick Hays
Said, We're glad to be with you this evening, it reminds us so much of old days.
Charley Ledeaux, Eddie Campi and Kinney said they just dropped in for a smile.
Soldier Kearns, Billy Murray and Morrow said they'd like to have Gunner Moir's pile.
Maurice Sayers, Kid Scaler and Tenny, George Memsic, and Abdul the Turk
Said we'll now have a song from Kid Kansas, Tom Maloney and Oliver Kirk.
Freddie Welsh, you all know was the champion, said there's none at his weight that could fight,
"Oh, we don't know" up spoke Young Shugrue, Red Watson, Joe Welling and White.
Gun Boat Smith, Jim Barry and Christie a fortune they all tried to seek.
That's nothing, said Reisler and Kerwin, don't overlook Anton the Greek.
Jack Harrison, Sid Smith and Biz Mackey, Art Simms, Spike Sullivan and Dave
Said, "Why don't they make Bobby Scanlan and Mickey Sheridan behave."
Steve O'Donnell, Jack O'Brien and George Rodel, Bob McAllister and old Jabez White,
Like Jack and Michael Sullivan, were always willing to fight.
George McFadden, McAuliff and Leonard, not forgetting Herrera and Frank Hoe,
With Spike Kelley, Kid Greaves and Young Goldie, should have left the ring with lots of dough.
Jack Dougherty, Ben Kaufmann and Hyland Al McCoy, John McCartney and Nash
Said, "Make Jim Coffey and Salvidore buy drinks for they make easy cash."
Billy Wagner, Kid Parker and Palmer, Henry Pearce, Young Otto and Horn,
Said Dan Dailey, Sol Smith and Yank Sullivan were three of the best ever born
Austin Rice, Spike Robson and Mowatt said that they wanted to sing.
Billy Weeks, Frankie White and John Summers said, sit down, have respect for Tom Spring.
Digger Stanley, Bill Papke and Mahoney said they wanted to leave for a minute.
Frankie Russell got sore at Frank Whitney and Mellody busted Young Sinnett.
That gave K. O. Brennan and Bradley, Joe Lannon and Gunther the blues
To think that the trouble was started by Ted Lewis, Blake and John Hughes.
Phil Cross, Alf Morey and Ritch Mitchell dropped in and were told to be still,
As Willie Fitzgerald and Mike Donovan were singing for Kendrick and Quill.
Buddy Ryan, Jack Douglass and Griffin oft did respond to the Bell.
Terry Martin said don't overlook Willie Lewis, his brother and wee Harry Dell.
Billy Smith, Jimmy Walsh and Ed Connelly to many a large crowd did bow.
Sandy Ferguson said, "don't it seem funny, they charged to see Cullen and Waugh?"
Charlie Miller, Mehegan and Fulton, when they lose they think it's a steal,
You never heard us make a holler, said Bud Anderson, Kid Dixie and O'Neil.
Al Reich, Jimmy Duffy and Kid Julian in the ring those boys had no luck,
It's different with Willard and Darcy, Billy Manning and wee Tommy Buck.
Patsy Brannigan, Glen Coakley and Creely, Tommy Conners and game FrankieBurns.
Tommy Bresnahan, Young Brown and Chico were trying to kid Wild Cat Ferns.
Patsy Flynn, Jack Fitzgerald and Kid Goodman could fight, but I think they are through.
That also fits Young Peter Jackson, Curley Ulrich and Young Donahue.

Owen Moran, Criqui, Ward and Posey called Tom McCormick a stiff.
Dick Gilbert, Goats Doig and Bat Terry said, that's wrong and they'd prove it by Schiff.
Luke McCarty, Mike O'Dowd and Kid Midget said Jack Dempsey and Miske were Wilde.
Hobo Dougherty, Tom McFarland and Firpo said McTigue would fight any Child.
Georgie Marks, Colima and Tendler at all times those boys did their stuff.
Chuck Wiggins, Bob Martin and Villa said that goes also for John Buff.
Harry Greb, Battling Siki and Coogan, Mickey Walker and Wilson were there.
Gene Tunney, Bib Roper and Edwards were told to not move from their chair,
In strolled Tom Sharkey, he looked like king Tut, bought a drink for the house then yours truly woke up.

The Nonpareil's Grave

The following verses were taken from the inscription over the original Jack Dempsey's tombstone in Oregon, where the famous nonpareil lies buried:

Far out in the wilds of Oregon,
On a lonely mountain side,
Where Columbia's mighty waters
Roll down to the ocean's tide,
Where the giant fir and cedar
Are imaged in the wave;
O'ergrown with weeds and lichens,
I found poor Dempsey's grave.

I found no marble monolith,
No broken shaft or stone,
Recording sixty victories
This vanquished victor won;
No rose, no shamrock could I find,
No mortal here to tell
Where sleeps in this forsaken spot
The immortal Nonpareil.

A winding, weeded canyon road
That mortals seldom tread
Leads up this lonely mountain
To the Desert of the Dead.
And the western sun was sinking
In Pacific's golden wave,
And these solemn pines kept watching
Over poor Jack Dempsey's grave.

Forgotten by ten thousand throats
That thundered his acclaim,
Forgotten by his friends and foes,
Who cheered his very name,
Oblivion wraps his faded form,
But ages hence shall save
The memory of that Irish lad
That fills poor Dempsey's grave.

Oh! Fame, why sleeps thy favored son
In wilds, in woods, in weeds?
And shall he ever thus sleep on,
Interred his valiant deeds?
'Tis strange New York should thus forget
Its "Bravest of the Brave"
And in the wilds or Oregon
Unmarked leave Dempsey's grave.

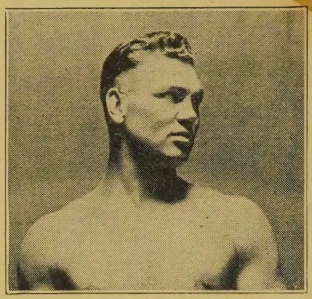

JACK DEMPSEY
Champion

Champion Pair and Their Hotel

JACK KEARNS
Champion Manager

HOTEL BARBARA

MR. W. MILLER, Manager

A Corner of Comfort and Refinement

SIXTH STREET AND WEST LAKE AVENUE
LOS ANGELES

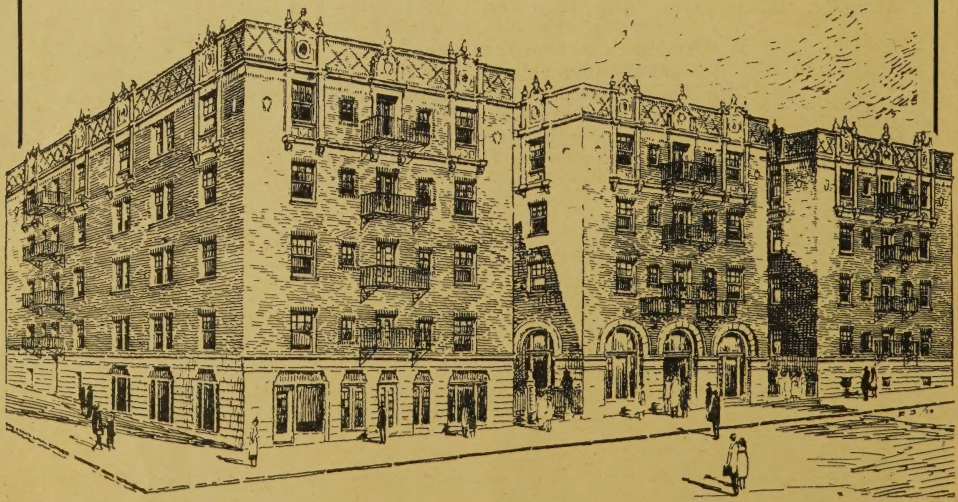

CHAPTER II

BOXING, FROM THE DAWN OF HISTORY

The Cestus—Ancient Greeks and Romans—The first recorded contest—Gladiatorial combats—The savate—The middle ages.

The cestus, used by the Greeks and Romans in ancient times, has become the modern brass knuckles, used by thieves and gangs of toughs in this 20th century when they wish to knock people senseless and probably kill, in order to rob them. They are not as cumbersome as those used by the gladiators of the early days, but they answer the purpose just the same.

The cestus was first found at Herculaneum, at the foot of Vesuvius, near Naples, where they were used no doubt in the battles at the famous stadium near the destroyed city of Pompeii. There were various styles of make for the men who fought most times to the death. Some were of iron, made to fit over the fingers, like the present day brass knuckles. Others were of rawhide, with several thicknesses bound together in circular form and hard as iron. Wool was placed under to protect the hand and prevent pain as much as possible. Some were made with finger holes, so as to grip more tightly, and then bound around the wrist, which made them death dealing instruments of battle.

James Figg, the first champion fighter of England, knew of the use of the cestus and had studied to improve on it and do away with the brutal part of it. He was a great swordsman and very proficient with the cudgel. It was then, in 1719, that he introduced fighting with the bare knuckles and in 1734 established the first boxing school in London.

A more complete history of the cestus and the gladiators of the ancient times is given by Badminton of London, which says:

Emerging from prehistoric speculations into the light of civilised literature, we find the earliest dawn of European society reflecting the figure of the boxing man in almost his modern aspect. Amid the clash of arms in the plain before Troy a place is cleared for the veritable prize fight.

Among the mighty warriors whose names come down to us on the grand Homeric roll-call is "Polydeuces, good with his fists," mentioned in the same honourable phrase and in the same sonorous cadence as "Menelaus, good at the war cry!"

Polydeuces, better known as Pollux, was not indeed among the assailants of Troy, but he must have perished only a short time before, for he was the brother, and apparently the twin brother, of Helen, who was still in the prime of life even when Troy was sacked. His name is inseparably connected, in the traditions both of Greece and Rome, with the art and practice of boxing, and he was the "patron saint," together with his twin brother Castor, of all the public games. The appearance of these brothers at the Battle of Lake Regillus is immortalised for the benefit of English readers by Macaulay, and was recorded at Rome by the building of their temple in the Forum.

In the mythologic and legendary history of the old world boxing finds a large and honourable place. Apollo, besides his skill with the bow, was certainly a good god with his fists; and several of the sons of Zeus by mortal mothers were excellent bruisers. Neptune, god of the sea, was the father of one Anycus, king of the Bebrycians, and progenitor of a race of fighting men. This worthy was accustomed as it seems, to challenge strangers who visited his dominions to put the gloves on with him; and no one appears to have escaped death at his hands until Pollux, landing with the Argonauts,

took up the customary challenge and paid off the tyrant in his own coin.

In the western parts of the world Sicily was for a time the headquarters of the noble art of self-defense, and Eryx, one of her kings, lorded it over the island in somewhat the same way as Anycus over the Bebrycians. His gloves, still stained with blood and brains, were shown in the next generation to a degenerate race which was appalled at their size and formidable aspect. But Eryx met his match at last in Hercules, whose wanderings led him to the island, when he engaged in a set-to with the king, and of course came off the victor.

It was the custom all over the world to celebrate the funerals of defunct kings and great men by displays of athletic sports. And this fashion survives in full force still in Southeastern Asia. At the cremation of the last second king of Siam as well as those of the chief princes and ministers—which are observed with extraordinary pomp and splendour—a field was reserved and surrounded by lines of troops for the exhibition of quarter-staff matches and especially of boxing matches. So at Thebes, when the sons of King Oedipus had perished in single combat, there were great games over the tomb of the elder one. Strangers were admitted freely; and one of them, Euryalus, who hailed from Argos, beat all the native professors and carried off the prize.

The first really authentic account of boxing which has come down to us is so good, that it is needless to speculate any further as to the style or the exploits of the earlier heroes and demigods. If it had no other title to quotation, there would be ample excuse in the fact that it was produced by the masterly hand of Homer. In the catalog of sports held at the funeral of Patroclus, boxing comes second on the list, immediately after the horse race, and just before the wrestling competition.

A number of valuable details may be collected from the short but spirited narrative in the Iliad; and they present a curiously close analogy between the custom of those times and the rules of English pugilism. The belt—the emblem of modern championship in boxing—is an indispensable part of the costume, and is buckled on to the hero, who eventually lost the day, by no less a person than Diomede. Probably the rule against hitting below the belt was already established, for we read of no foul blows either in this or the Virgilian account. And there is no other reason easily to be found for the putting on of this cincture unless it were to mark the spot below which it was considered unfair to hit. Nothing more seems to have been worn by the men but the caestus (as to which presently), and this was also fitted on by Diomedes to the hands and arms of his principal.

There was no preliminary shaking of hands, of course, and no "tossing" for corners, but each combatant advanced at once into the middle of the ring. Nor were there any ropes or stakes, but the ring would be roughly closed in by the front row of spectators, which was certainly seated on the ground. That important official, the referee, was also wanting, but it is clear that the rules of fair play were enforced by the general voice of the assembled multitude, which had the right of refusing the prize to a victor if he had offended against the known rules of the contest.

Having advanced in the ring, the combatants stood facing one another, and at the same time (in strictly orthodox phrase) "put up their hands." But is seems that there was very little preliminary "Sparring for an opening." Possibly the absence of such tactics may have been exceptional; but at any rate the putting up of the hands was immediately followed by an advance on both sides to close quarters. The hand became "mixed up together" and at once there began a crashing of the jaw-bones which caused a shudder among the more tender-hearted.

This interchange of half-arm blows, which could only have occurred in in-fighting, lasted apparently for a long time, until the perspiration poured from every limb of each fighting man. There must, however, have been some cessations and some retreats to a safer distance. For just afterwards it is clear that Euryalus, the second comer, the friend of Diomede, was "out of distance," peering about for a chance of making a well-judged attack. It was while he was engaged in this operation that Epeus made a rush at him and caught him full on the cheek. This "lead off" was a knock-down blow, and it decided the combat. The limbs of Euryalus were relaxed, and he fell all of a heap. "As when by the ripple caused by a sharp northeaster a fish is cast up on the beach, so the blow stretched him helpless on the ground."

The victor thereupon magnanimously extended his hand and raised his fallen foe, who was led off by his comrades through the crowd with clots of blood rushing from his mouth, and his head wobbling from side to side, and his feet dragging behind him.

Several other details peep out which show that the philosophy of the fighting school was pretty much the same then as now. When the Greeks are invited by Achilles, the master of the games, to come up to the scratch, the probable winner is spoken of in advance, not as the man who can hit the hardest, or guard the best, but who can "endure the longest." The contest itself is announced as A'xeyetr'n, "causing distress"; and it is clear that the distress referred to is the same as that mentioned in "Fistiana" and the "Records of the Ring," i. e., that it is not the mere pain caused by the hard knocks received, but that exhaustion which is the real cause, nine times out of ten, of losing a fight. This is shown by the fact that the very same word is used as an epithet for the wrestling in which no blows at all are given.

Then, it was not supposed that a second man would volunteer to enter the lists unless a very handsome prize was given to the loser as well as the winner. It is noticeable, moreover, that Achilles never contemplates even the chance of more than one pair coming forward. Two men only are summoned; and they are to be the two best in the host. From this it is plain enough that, whether by frequent displays or common repute, it was well known which among each division of the army, Athenians, Argives, Cretans, etc., was the champion boxer.

The first who stood up does not appear to have had much of a "record." He "was a good man and tall," and was "well skilled in boxing"; but by his own confession he was only a poor fighter in the actual battle-field, and excused his default in this respect by explaining that no one could be learned in every art at the same time. He was, moreover, a cousin by the half-blood of Achilles himself. His challenge to all comers was boastful enough, and in the style affected by the challengers of all ancient times. He promised with a strong asseveration that he would "break the body, and smash the bones," of anyone who came to dispute the prize with him. The second comer is furnished with better credentials. He was the same Euryalus already mentioned as having gone from Argos to Thebes and vanquished all the Cadmeian pugilists.

Almost at the same time, or at least only a few days after these funeral sports were held on the plain before Troy, a similar display was taking place within the walls in honour of Hector. The account of this comes, not from Homer but from Virgil, who in speaking of it refers to the fact that Paris was the best boxer in all Troy. He resembled in this therefore, as well as in his beauty of figure, that other great archer, Apollo. The only man who ever set-to with him, even in practice, was a certain Dares, who at the Hectorian games came out the winner, Paris probably not condescending to compete. His principal competitor was the giant champion Butex, a descendant of that same Amycus, who had fought against Pollux.

From this stage of pugilistic history it is a short step to the Virgilian record, written evidently by a man who thoroughly understood what he was writing about. It is too good to be lost, and is in every respect more worthy of being included in this place than the fantastic prose of the chroniclers of the English prize ring. The first man to enter the lists, which were on this occasion open to all, was the selfsame Dares who had beaten all comers in Troy, and might therefore pretty safely claim to be the best man in the diminished Trojan force encamped in Sicily.

His speech, made after waiting a time in vain for a challenger, may thus be modernised: "Beg pardon, m' Lord, but if no one haven't the pluck to put 'em on with me, what's the use o' me standing 'ere? I can't stop here for ever, ye know. Hand over that there prize." Upon this there was some applause among the Asiatics; but an unexpected challenger soon appeared. This was a very old man, who had been the favorite pupil, or, to use a truly orthodox term, a novice of King Eryx, the Bendigo of Sicily, and had inherited his gloves.

His mode of challenging was eminently characteristic. He threw both these gloves into the ring. But the size and appearance of them appalled the Trojans, and caused a determined objection on the part of their champion, who at once backed out of the whole business. This matter was compromised, on the magnanimous proposal of the Sicilian veteran, by the production of two equal pairs of gloves, which were fastened on to both men's arms by Aeneas himself; and the fight at length commenced.

The Sicilian threw off his two outer garments (remember he was an old man), exposing to view the huge joints of his limbs, his mighty bones and muscles, and stood up in all his gigantic size in the middle of the ring. Then each man on the alert raises himself on tip-toe (fault), and puts his arms up high (fault again) to guard the head. Their heads held high are drawn back, and their hands are confused together (another mistake) as they spar for an opening. The one is quicker in getting about on his legs, and confident in his tough; the other, better built-up and with stronger limbs, but retarded by the trembling and tottering of his knees, and shaken in his giant form by a distressing shortness of breath.

Many blows are delivered on both sides without effect (short hits), many come home with a hollow sounding effect on the ribs and chest (compare the Times account of the Sayers-Heenan fight, in which a blow from Sayers on the ribs is compared in sound to the breaking in of a box), and round the ears and temples the fists are ever busy, while the jaws of each absolutely clatter with the well planted blows. Entellus stands quite still (this passage is inimitable), accommodating accurately the motions of his body to the warnings of his watchful eyes and eludes with well judged action the long shots of the adversary.

The other man, like one who besieges a fort on an eminence, tries first one and then another mode of approach, and spies about everywhere for an opening, and presses on in vain with every species of "lead-off." It is only when the big man assumes the offensive that he comes to any harm. Entellus showed that he was coming on with his right (the ancients always led off with this hand) by raising it on high. The other saw the blow coming from above, and with a quick side step got away. Either the Sicilian made a grievous blunder, or, which is more likely, the straight hit from the shoulder—the pride of the modern pugilist—was unknown in antiquity, and the force of the blow was allowed to depend merely on the weight of the loaded glove slung round at arm's length towards the foe. However, this may have been, Entellus was certainly at fault in one of the elementary principles of the art. His feet were "all wrong" and his attitude so bad that

in missing his man he toppled over bodily, and fell very heavily, amid tremendous shouting on the part of the adverse faction. Every one jumped up—long battles were evidently most unusual—and the fallen man's second at once ran in to pick him up.

Surprise was manifested at the fact that the pugilist was neither damaged nor "dismayed." He goes to work with a will thenceforth, and drives the smaller man "all over the ring," raining his blows both with right and left like hail on the discomfited champion. Then there is a summary interference on the part of the master of the sports, who charitably attributes the mishap of his fellow countryman to the influence of some god or goddess. The veteran, balked of his full revenge—for he meant to finish off his man in complete style—fells with a blow between the horns the ox which was to be his prize, and offers it up as a sacrifice to Eryx, thus sacrificing as he says "a better life" in lieu of that of his intended victim. Why Dares did not "go down" to save himself from punishment, it does not appear. Entellus, in true sporting style, "having won the belt, retires."

It remains, before dismissing the boxing of the old world to mention what was its chief characteristic, the use of "cestus," or glove. In its first origin there can be little doubt that this apparatus was used as a protection to the arm or hand. In the practice of round-arm and downward hitting, which is natural to unskilled pugilists, there is much danger of bruising or breaking the bone of the forearm. Even among the most expert performers, where one of them is much overmatched in height and weight, it is often difficult to avoid this result, as was amply proved in one of the greatest prize fights of modern times, when Tom Sayers "giving away" about five inches in height and a proportionate amount of weight, had the bone of his guard arm broken very early in the encounter.

With a view of avoiding this to some extent, it was the practice to bind the knuckles and forearm round with strips of leather, which would not only serve as a partial protection to the guarding arm, but also deaden the blow of the striking arm and fist. Even to this day the very same practice prevails in Siam, where strips of linen are similarly bound round the hands and arms of the fighting man as high as the elbow. In the Homeric account, there is no mention of any covering for the hand except the "bands of well cut leather from a wild bull's hide.

It was at a much later time that the cestus began to be armed with metal in order to increase instead of diminishing the force of the blow; and the passages where Virgil has introduced the loaded glove are anachronisms, necessary to suit the ideas of his unlearned readers. Even in the latest times gloves were used, especially in practice, for deadening the blow. They were padded on the inside of the hand, and must have been dangerous enough, as a hard blow with the clenched fist when anything is held within it is almost sure to break the bones of the knuckles or at least dislocate a joint.

But in the ferocious sports of the Roman amphitheatre such things would be quite out of place. The impatient and blood-thirsty audience would have been bored to death even with a modern prize fight of the fiercest kind. The back of the leather cestus was accordingly loaded and faced with lead and iron, and sometimes rings of metal were passed round the knuckles and hands. There were various descriptions of cestus called by various learned Greek names for the Romans admittedly took their rules from the great Greek games—and specimens of these are to be found in several ancient monuments.

There is an admirable statue in the Louvre of a pugilist on guard. From this it would seem the classical boxers stood and moved in the attitude of

swordsmen, using the right arm very much as if it had been a sword or club, and the left very much as if it had been a shield. It is said that in the schools the ears, which were the chief sufferers in the common practice of round-arm hitting, were protected by small caps or covers. The accepted opinion was that boxing was originated by Theseus in Attica and that there was an ancient Italian school of the art in Etruria.

From boxing in the classical age we must come down almost at one leap to the Hanoverian. There is of course no doubt that in the interval the use of the fists was common in many countries in almost all parts of the world. While the practice of the savate, in which the feet as well as the hands are used, was growing up in France, an exactly similar style of boxing was being separately developed in the remote countries between India and China.

That England during the middle ages was a favourite home of the art in pretty much its present form no one will be bold enough to doubt, although the allusions to it in "Ivanhoe" where no less a personage than Richard Coeur de Lion is claimed as a professor of it, must be regarded as fanciful. Every characteristic of the Anglo-Saxon race was such as to make the exercise congenial to their tastes and habits; and in the old-fashioned fairs held at market towns and village greens it is impossible to doubt that, besides the wrestlers and quarterstaff players, there was commonly a good show of local pugilistic champions.

But it is only after the age of lance and cudgel had died out with the Plantagenets, after the era of bows and arquebuses had been driven out with the Yorkists and Lancastrians, when the long sword of the Tudors had been supplanted by short swords of the Spanish and French schools, and when the latter had gone out with the last descendants of the Stuart kings, that prize fights, and consequently the elaborate study of pugilism, found their established home in the island.

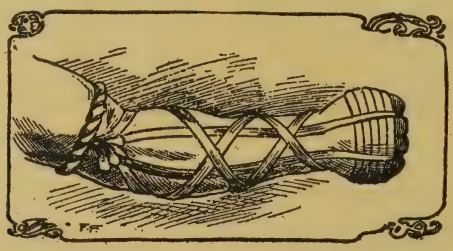

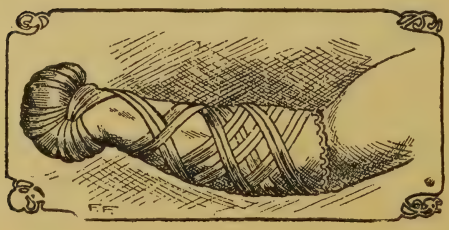

THE CESTUS USED BY GLADIATORS OF OLD.

In ancient times the Roman heroes and also those of Greece fought with the cestus, which was as hard as iron and it was usually a battle to the death.

CHAPTER III

JOHN L. SULLIVAN

Biography of idol of American ring—Bare knuckle fighter who also popularized glove contests—Entitled to world championship honors.

The name of John L. Sullivan will go down in boxing history as one of the greatest fighters who ever trod the inside of a 24-foot ring. He was popular with the American people; in fact, John L. was popular the world over, for he was recognized everywhere as a real champion. It was Sullivan who revolutionized the fighting game by introducing the four round game with big gloves. He also proved his ability as a bare knuckle fighter against Paddy Ryan and Jake Kilrain.

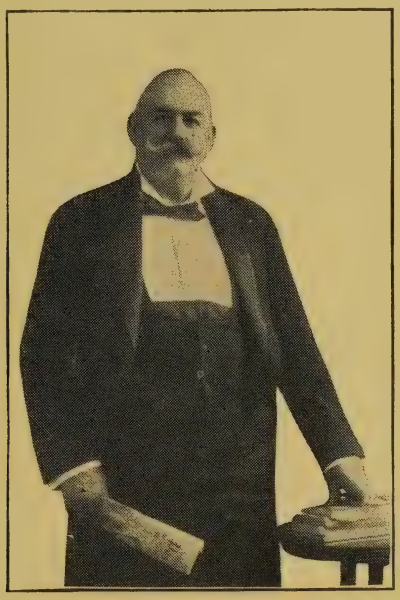

JOHN L. SULLIVAN
Heavyweight Champion, 1882-1892

Sullivan, a native of Boston, Mass., was born October 15,1858, and had a fair school education. At the age of 16 he was considered the strongest lad in his neighborhood. He could beat any boy or man of his weight and he never backed from those of greater weight or size. He put himself to the most severe tests and boxed at all tourneys in Boston just because he enjoyed it. John L. was an all-around athlete, being able to run 100 yards under 11 seconds, a good swimmer and a first class baseball player.

When 17 years old John L. could get no one to box with him in Boston; they feared his strength and hitting power. It was then that Jim Keenan and Tom Farley, noted sportsmen, offered to back him against Prof. John Dolandson, a clever boxer, but when the latter saw John L., he declined the issue. He did meet Sullivan later with the gloves and was beaten easily. Sullivan's fights with Paddy Ryan and Kilrain under London prize ring rules proved his greatness as a bare knuckle battler, and later his feats with the gloves were remarkable. John's tours, when he met all comers, netted him several fortunes, but he went through them at a pace that would have

killed most men. He may have been a rough one when under the influence of liquor, but away from that he was one of the finest fellows a person could wish to meet, and kindly to a fault. He was a very well read man and preferred any time to discuss Shakespeare, Gladstone or Parnell to talking fight. And greater than all he was always on the level. That is why he was such a hero with the boxing fans the world over.

It was often contended by some sporting men that Sullivan had a fear of Peter Jackson, the wonderful colored heavyweight, but to those who knew John L. the claim was absurd. Sullivan had the courage of a lion and feared no one in the ring or out of it. At one time Sullivan was on the verge of signing to meet Jackson, but when the question of color came up he refused point blank. However, Sullivan did offer to meet Jackson in a private match with only five or ten men in the room with them. This story was vouched for by Frank Hall, who managed the last tour John L. made, and by other prominent sporting men. No one doubted that Peter Jackson was a great boxer and fighter, but he could do nothing with Jim Corbett in 61 rounds at San Francisco, May 21, 1891. It was Jackson who asked to have it called a draw in the 61st round and Corbett objected. Jim wanted to make it to a finish. It was stopped by Referee Hiram Cook and the club offered to match them over again. Corbett accepted, but Peter declined.

John L. Sullivan, James J. Jeffries and Jack Dempsey! What a wonderful fighting trio! Each one built like an Adonis, weighing around the 200 mark when in proper condition (Jeffries scaled about 215) and all around or above the six foot mark. What a team they would have made to send against the famous old-time champions like Tom Cribb, Jem Belcher and John Jackson of the 18th and early 19th centuries!

John L. Sullivan has joined the great majority, but his name will live in fistic history for all time.

Was John L. Sullivan ever champion of the world under either London prize ring rules or Marquis of Queensberry rules? The above question is one that is asked almost every day by fans interested in the boxing game. During the past few years queries from various parts of the country have been received by the writer as to whether John L. was ever champion under either style, and if so, whether James J. Corbett was not entitled to rank as a world's champion.

In 1869 Tom Allen of England and Mike McCoole fought near St. Louis for the world's championship and McCoole won, on a foul, in nine rounds. Again in 1873 Tom Allen and McCoole fought and Allen regained the championship. It must be remembered that England and America were about the only countries where fighters were considered and champions were made in those days. Joe Goss of England came over to America and fought Tom Allen near Covington, Ky., in 1873, and won on a foul in twenty-seven rounds. It was then that Paddy Ryan was matched with Joe Goss, the match being made in 1880, and Ryan won after eighty-seven rounds at Collier, W. Va. Now as Goss had beaten Tom Allen and was looked upon as champion at the time, why should not Ryan be termed world's champion?

John L. Sullivan, the Boston boy, was brought to the front at this time and in 1882 he was matched with Paddy Ryan at Mississippi City, Miss., for $5,000 a side and the title. This was on February 7, and Sullivan won in nine rounds, knocking Ryan out. This was under London prize ring rules and I cannot see any good reason why John L. should not be credited with the title of world's champion after his defeat of Ryan. If there were English champions after that they were in duty bound to beat Sullivan before they could claim the world's title.

In 1885 Jem Smith claimed the heavyweight championship of England and fought Jack Davis for the title and $500 a side. Smith won and was

hailed as champion of England. About this time Jake Kilrain of Baltimore made a great showing and was brought forth by Richard K. Fox of New York. On May 7, 1887, Kilrain challenged John L. Sullivan for $5,000 a side and the championship belt, but through a disagreement between Mr. Fox and Sullivan the latter refused to match with Kilrain. The latter claimed the championship, but sporting men throughout the country never recognized him as such, admitting on all sides that John L. was the real champion. On November 15, 1887, Kilrain was matched with Jem Smith and they fought on December 19, 1887, at Isle de Souverains, France, with bare knuckles, ending in a draw after 106 rounds, lasting two hours and thirty minutes.

On December 7, 1889, Sullivan challenged Kilrain for $10,000 a side and the match was made in Toronto, Canada, on January 7. They fought July 8, 1889, at Richburg, Miss., with bare knuckles and Sullivan defeated Kilrain in seventy-five rounds, two hours and sixteen minutes. John Fitzpatrick of New Orleans refereed. Now as Smith was only champion of England and had fought only a draw with Kilrain, why shouldn't Sullivan hold the world's title after his defeat of Kilrain? That was the last bare knuckle fight under London prize ring rules, that is, a championship fight, and it was John L. Sullivan who afterwards did so much to introduce the boxing gloves by meeting all comers and touring the world.

Many claimed that Charlie Mitchell shared the honors with Sullivan because of his thirty-nine round draw with him in France, but that is not true, for Sullivan held the title and did not lose it. Sullivan traveled all over the world and met all comers, never meeting defeat, and if he was not entitled to the championship of the world under Queensberry rules, who was? Peter Jackson came over from Australia as champion of that country, but Sullivan always drew the color line. James J. Corbett, however, fought Jackson a sixty-one round draw in 1891, and in September, 1892, Corbett was matched with Sullivan at New Orleans.

Followers all know that John L. was beaten by the younger man in twenty-one rounds and fair-minded critics will not go amiss in declaring that Corbett, too, was entitled to be classed as world's champion, especially after his defeat of Mitchell, who had claimed the title in England after Jem Smith retired. Peter Jackson was considered a more wonderful fighter and boxer than Jack Johnson by critics of the game who saw both men in action, and it is to be regretted that Jackson never had a chance at the world's title, for he was praised by all who knew him as a gentleman.

JACK DOYLE

A REAL SPORTSMAN

Jack Doyle is proud of Los Angeles and the sport loving fans of Los Angeles are proud of Jack Doyle. John Joseph, or Jack, as everyone calls him, is a native of California, having been born in Oakland, Cal., Dec. 26, 1877. Jack started railroading in 1896 and advanced from fireman to engineer. He quit the railroad in 1907 and went into business at Vernon, suburb of Los Angeles. He started the first big training camp at Vernon for boxers and athletes and later opened the big boxing arena there. When the long bouts were ruled out, about 1913, Jack Doyle inaugurated the four-round game, which has proven so popular on the Coast. With the success of the game came other successes for Jack. He got into the oil business and became one of the big operators. He also became a banker, rancher and "Daddy" to the newsboys of the big city; in fact he became a "Pal" to all of them and also to his legion of friends. Recently Jack erected the new Vernon Stadium, one of the finest boxing palaces in the country. Jack is in the millionaire class, but he remains just the same as when he started railroading nearly 30 years ago, just plain Jack Doyle and a friend to all.

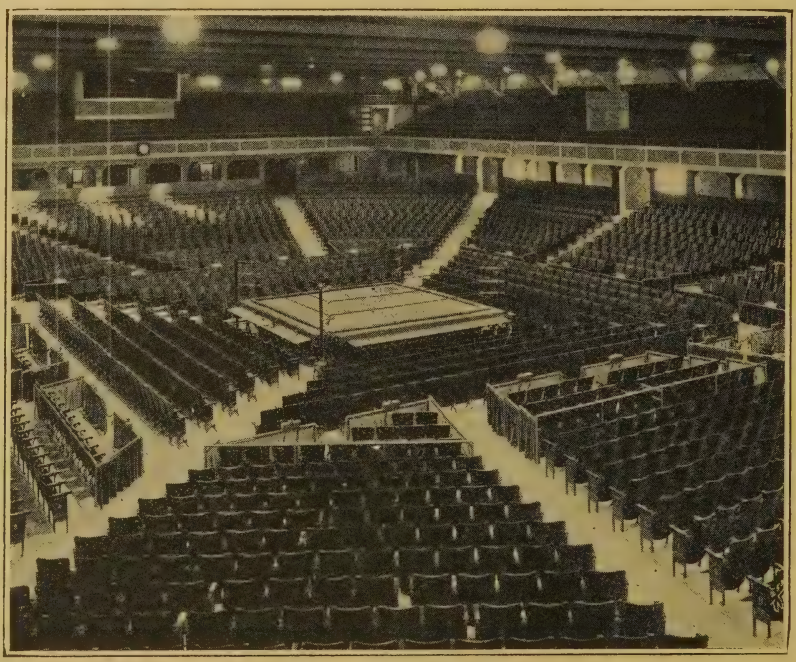

JACK DOYLE'S ARENA

CHAPTER IV

LORD LONSDALE

Prominent British sportsman—Activities include all branches of sport—Best known in America as supporter of boxing—Has put up belts in each division.

Lord Lonsdale, or to give him his proper title, Hugh Cecil Lowther, fifth Earl of Lonsdale, is the most widely known, and most popular sportsman in the British Empire. His activities in the realm of sport have taken a wide range, and though best known in America as a strong supporter of boxing, he has extensive connections on the other side of the Atlantic with many branches of athletics.

His chief love is for horses, and on any matters connected with them his opinions are of great value. It is related that on one occasion he made a bet that he would drive 20 miles in less than an hour and in spite of the weather being bad and the roads worse Lord Lonsdale won. He drove a four horsed coach the first five miles, a pair horsed buggy for another five, rode postillion of a pair for the next five and completed the distance by driving a single horse for the final stage, accomplished the full 20 miles in 55½ minutes. At the principal horse and agricultural shows his services are in great demand as judge, and he is attached to every horse breeding society in England in some capacity or other. He founded the great International Horse Show held each June in London and was instrumental in securing the patronage and support of the leading breeders and owners of American show horses. One of the most popular features of the show is the class for costers donkeys which Lord Lonsdale introduced soon after the inauguration of the show.

The sight of these little animals in the show ring is one that has appealed to many American visitors to London. The donkeys have to turn out with the actual cart or barrow used by these humble street traders and if the pearly buttons of the costers and the preposterous feather hats worn by their wives have a touch of the ludicrous, there is no getting away from the superb condition of the donkeys. These competitions, which have since been copied by other shows, have done a good deal towards the betterment of the donkeys working London streets. An ill-fed, ill-treated and ill-conditioned donkey was at one time a common sight in the streets, but is now a rarity.

Elected a member of the English Jockey Club in 1908, Lord Lonsdale has for many years been a strong supporter of horse racing. He owns a number of racers but has not had the good fortune to win a big race. His colors—white with purple seams, and red cap—are frequently seen at the chief society race gatherings and at the northern district tracks. He is a steward of the Jockey Club, Epsom race track and occasionally officiates at some of the minor tracks.

He is also a keen yachtsman, being a member of the Royal Yacht Squadron, reputed to be the most exclusive club in the world. All kinds of field sports appeal to him, and he has a good string of greyhounds for hare coursing, a sport extremely popular in the county he resides in up north. Hunting the fox claims most of his time in the winter months and for nine years he was master of the Cottesmore hounds, one of the biggest and best packs in the country.

His affection for boxing dates back to his collegiate days. No man has done more to encourage and improve the sport in Europe than Lord Lons-

dale. He was prominently connected with the Pelican and Ormonde Clubs, which came into existence after the final extinction of the prize ring, and were the forerunners of the present National Sporting Club of which he is the first and only president since its institution in 1892.

When boxing appeared to be in some danger of languishing away back in 1909 owing to the chaotic state of control, Lord Lonsdale drew up a new scale of weights and conditions to govern title bouts and with the idea of adding distinction to the championships he donated a challenge belt for each weight. These trophies are valued at 2,500 dollars each and consist of leather, gold and colored enamel. The conditions make it possible for a boxer to become the actual possessor of the belt by winning a title three times, not necessarily in succession. Eleven of these belts have been won outright and with the eight already up for competition it will be seen that his Lordship's gifts have cost him something. Fortunately he can well afford them.

He is the owner of 175,000 acres in England, including some coal fields and iron mines. Besides his title of Earl he is Lord Lieutenant and Custos Rotulorum for the County of Cumberland; hereditary Admiral of the coasts of Cumberland, Westmoreland and is Lord Warden of the West Marches. These titles were of supreme importance in ancient days, but carry no weight in these democratic times. He married Lady Grace Gordon, a daughter of the 10th Marquis of Huntly, but has no children and on his death the title passes to his brother.

In London he has a magnificent residence in Carlton House Terrace overlooking St. James' Park; in the hunting district he owns a mansion called Barley Thorpe, but the real home of the Lowthers is at Lowther Castle in Cumberland, a magnificent old English country house where he has many times entertained the present king, his late father King Edward, the ex-Emperor of Germany and many other notabilities.

CHAPTER V

FIGHTERS OF TODAY AND YESTERDAY

How the boxers of the present compare with those of 30 years ago—The three freaks of the ring, Bob Fitzsimmons, Joe Walcott, and Young Griffo.

Boxing fans are always willing to discuss the merits of the fighters of today and thirty years ago. All kinds of arguments are advanced in favor of this or that side, but as a rule the real dyed-in-the-wool fans will tell you that the old timers were a hardier lot and in many ways better boxers as well as fighters.

Since the days of James J. Jeffries the class of heavyweights has not been very good until Jack Dempsey came along, with the exception of Jack Johnson, who was a wonderful defensive fighter. Dempsey has been compared with the late John L. Sullivan, and that is a fine compliment to the present day champion, for Sullivan was a wonderful champion and an honorable one; in fact there might be mentioned three great heavyweights of that class —Sullivan, Jeffries and Dempsey. Corbett was of the clever order and Fitzsimmons really a middleweight. From what I have seen of Dempsey he would compare favorably with both Jeffries and Sullivan and a battle between any of the three would be a terrific struggle while it lasted.

Benny Leonard compares favorably with such stars as Joe Gans, Kid Lavigne and Jack McAuliffe. He stands head and shoulders above most of the others. Battling Nelson and that type would have stood little chance with Leonard, for the latter can hit harder than Nelson and could box rings around him.

There is no middleweight today to compare with Stanley Ketchell and Billy Papke, not forgetting "Phila" Jack O'Brien, Tommy Ryan and Kid McCoy. Then, too, Bob Fitzsimmons was a middleweight during his entire career.

Mickey Walker is a likely welterweight champion and seems to be getting better with each contest. Jack Britton was a wonder for cleverness. They compare favorably with the past champions like Honey Mellody, Buddy Ryan, Jimmy Gardner, but not with the freak—Joe Walcott.

Abe Attell would have outshone all the featherweights of the present day and so would Terry McGovern and Jem Driscoll of England. Bantams like Billy Plimmer, Joe Bowker, George Dixon, Johnny Griffin, Young Griffo and the like would have made most of the present day banties look ill. Jimmy Barry was a flyweight who would have compared most favorably with Jimmy Wilde, Pancho Villa or Genaro.

The American boxers seem to have gained in hitting power, but only at the expense of breaking hands and arms. They learn to swing wild and take a chance of knocking out an opponent rather than learn the art of boxing properly and to hit correctly, thus saving their hands. There are few good boxers among the present bunch of stars. Mike Gibbons is one of the best of the entire lot. Packey McFarland was a clever mitt man and Jim Corbett was the daddy of them all when it came to real boxing.

Boxing fans like plenty of action and speed, but they would also prefer to have this "cage" work cut out at all shows. Boxers who cover up two and a half minutes and fight 30 seconds are not the kind the fans want; nor do they want the boys who crouch down to the floor and rise high enough to hit about twice during a round. They want real boxing and hitting and the style of thirty years ago seems to be about as good as anything produced since that time.

Three of the most remarkable performers, from a freakish standpoint, of the fighters of three decades ago might be mentioned Bob Fitzsimmons, Joe Walcott and Young Griffo, whom George T. Pardy dubbed "The Three Freaks of the Ring." Mr. Pardy said of them:

Both Fitz and Walcott were physical freaks and owed much of their success to their peculiar build. Many an unfortunate slugger was tempted to rate lanky Bob cheap because of the freckled one's attenuated underpinning. Yet a more dangerous and effective fighting machine than Fitzsimmons never operated within a roped enclosure. It was not only that his punches, shot from a surprisingly short distance, carried force enough to fell the proverbial ox, but the craft which simmered in that curiously sloping skull was of a quality unsurpassed in its way and destined to mark the owner as a ring general of the highest order. Fitz's cunning was never more in evidence than on the eventful St. Patrick's day, 1897, when he knocked out Jim Corbett and annexed the title of world's heavyweight champion.

To an uneducated eye, it looked in the early stages of that battle as though Corbett was winning hands down. Fitz was bleeding freely, took a long count in the sixth round after being floored, and his general appearance was that of a man hammered into a state of grogginess, and merely staving off the finish by dogged gameness. For all that, as subsequent events proved, Fitz's iron frame knew no fatigue, and when he seemed to be at his worst he was really calculating in cool, methodical fashion how long it would take him to wear down the impetuous and brilliant Corbett. Fitzsimmons' weight was 160 pounds on that occasion, while Corbett scaled at 185. To give twenty-five pounds and a beating to such a clever exponent of the art fistic as James J. Corbett was a feat which alone would have entitled Fitzsimmons' name to a leading place in the hall of pugilistic fame. Fitz was used to fighting under heavy weight handicaps, for after his defeat of Jack Dempsey there was no one left in the middle division worthy of coping with him, and he had to ascend a class higher in order to obtain matches.

Joe Walcott was the very antithesis of Fitzsimmons in appearance. Short and squatty, measuring just five feet one and a half inches, from the soles of his stubby hoofs to the crown of his kinky head, no neck to speak of, his chin nestling securely under the guard of an enormous pair of shoulders, Walcott was an intensely exasperating problem for an ambitious mittshover to solve. His skull possessed the true solidity of his race, and many was the knuckle smashed thereon in the attempt to reach the Walcott jaw. Tom O'Rourke, who trained and managed Walcott in the latter's palmy days, had such faith in the abnormal black that he was ready at all times to pit him against any heavyweight in the world, although Joe could always keep within the welterweight limit of 142 pounds.

Like Fitzsimmons, his peculiar build operated greatly to his advantage, and attacking tactics, usually effective against pugs of ordinary formation, became worse than useless when employed to bring about Joseph's downfall. Kid Lavigne was the only chap who opposed Walcott successfully in the early days of the negro's reign as cock of the welter roost. O'Rourke made the mistake of trying to include the lightweight title in Walcott's list of prizes, trained him down to 135 pounds, and imposed on him the task of stopping Lavigne inside of fifteen rounds. Walcott was weak at the weight, and got much the worst of the argument, which resulted in a well-earned decision for the Saginaw Kid.

But it was against the big chaps that Walcott especially shone. The old saw—"the bigger they are, the harder they fall"—took on added significance in Walcott's case. Such sterling middleweights as Jack Bonner, Dick

O'Brien, Dan Creedon, Australian Jimmy Ryan, and others of less renown, fell easy victims to the terrific punches of the long-armed, short-necked colored cyclone. Walcott may be said to have touched the high-water mark of his career from 1900 to 1901, for it was in that period he scored his famous knockout of Joe Choynski in seven rounds, and defeated George Gardner in twenty.

The nearest approach in point of build to Walcott may be found in the person of Sam Langford, who is constructed somewhat on the model of a square block of wood, but Langford topped Joe in height by fully five inches. Langford has done some commendable work in the line of whipping big fellows, but Sam put on weight the past few years, whereas there never was a stage in Walcott's career that he could not make the welter limit. And even in 1904, when Walcott had struck the down grade, he held Langford to a ten round draw in Manchester, N. H.

In order to realize the true value of Walcott's performances when pitted against star heavies, one must stop to figure out what a latter-day welter would remark if asked to tackle a leader of the large division. For instance, can you imagine the look of mingled sorrow and indignation Mickey Walker would cast upon a promoter if asked to take a chance with Jack Dempsey?

Young Griffo, the Australian boxing marvel, was not quite such a physical freak as Fitz or Walcott, but, like the latter, his short neck and bulky shoulders were a decided help to him in guarding the knockout point. Griff was never much of a puncher, but his freakiness lay in his almost uncanny ability in manipulating the gloves. When he first came to this country, he scaled pretty close to our feather limit, but it was not long before he graduated into the lightweight class. It is not stretching the truth any to state that Griffo was probably the most speedy and perplexing boxer who ever performed under Queensberry rules. Old-timers who fought him assert that his wonderful head-work, almost impenetrable defense, dazzling feints, and rapid two-handed methods of attack put him in a class altogether by himself. The cleverest boxers and hardest punchers were alike made to look ridiculous when exchanging swats with the erratic lad from the antipodes.

Yet Griffo never won and held a championship in this country, a fact which was probably due to his incurable laziness and dislike of training. On one occasion, Griffo was matched to box Ike Weir, the famous Belfast Spider, before a Chicago club. On the afternoon of the battle, the Australian vanished completely, and Lou Houseman, who was promoting the show, called in the police to assist in locating the missing star. About 4 p. m. a couple of plain-clothes men discovered him leaning against the bar in a levee saloon, splendidly drunk and utterly oblivious of his surroundings. Houseman had the incorrigible one hustled into a Turkish bath, where he was promptly boiled out and kept until it was almost time for him to enter the ring. By then he was sober enough to distinguish the referee from his opponent, but, naturally, the wise ones who had been tipped off to his condition, hedged on their bets. Griffo, however, upset all calculations by giving Weir a very thorough thrashing.

Kidding an opponent and indulging in a side line of conversation with persons outside of the ring was a form of enjoyment very much to Griffo's taste. It was the writer's good fortune to witness an eight round contest between the Australian and Johnny Griffin of Braintree, Mass., when this peculiarity of Griffo's was manifested to the fullest extent. Griffin was considered a first-class man, remarkable for speed and cleverness, and his friends felt confident that he would at least break even with the wonder from Kangarooland. It chanced that in Griffin's corner was Australian Billy Murphy. The latter, though a countryman of Griffo's, was one of his

bitterest enemies, and as soon as the bout started, Murphy began trying to get Griffo's goat by taunting him continually.

Griffo at first paid no attention to Murphy's left-handed compliments, but before the opening round was half over, he suddenly dazed Griffin with a storm of lightning punches, evaded his returns, and drove him to the ropes, where Murphy was sitting close by. Griffo kept his opponent in the corner, and over the Braintree lad's shoulder bombarded Billy with a choice selection of epithets.

"You an' me is matched for a go next week, Billy," commented Griffo cheerfully, as he started the claret flowing from Griffin's conk with a sharp jab. "See that ere josser bleed, Billy? Blimme, that's nothin' to wot you'll get from me, old covey. An' 'ow's that for a right-hander on his bloomin' jawr, Bill? See his bally 'ead rock?"

Griffin spat out a tooth as Griffo concluded his monologue, and the bell rang. Murphy tried to rise to the occasion, and swore back fluently, but Griffos tongue was as nimble as his fists, and after an exchange of virulent repartee, Billy relapsed into speechless rage.

About a week later, Murphy and Griffo met in a ten round bout, and Billy was handled even worse than Griffin. It is certain that Griffo's biting insults hurt Murphy to a greater degree than the numerous smashes for which he was made a target, but Billy was helpless, and obliged to stand for both mental and physical suffering. Griffo's greatest feat was undoubtedly performed when he had the audacity to tackle Dan Creedon for eight rounds. This battle took place in Australia, and was the result of an argument between backers of the fighters. One of Griffo's admirers had ventured to assert that even Creedon, with all his formidable hitting powers, couldn't stop the elusive Griffo in a limited round bout. Creedon's backer challenged this assertion, and so it came about that the feather was actually sent against the star 158 pounder. And only once in the eight rounds did Creedon manage to get home a clean, decisive wallop on the swiftly bobbing head of his impudent adversary, who grinned and kidded the bigger man until Dan was almost beside himself with anger. Creedon launched a savage right swing for the jaw, Griffo saw it coming and ducked to avoid the punch, but it caught him on the ear, which swelled up like a mushroom, and it was destined to be worn thus afterward by the owner as a reminder of Creedon's hitting ability. But Griffo was on his feet at the finish, tapping back and talking as merrily as ever.

CHAPTER VI

SUPERVISION OF BOXING

History of attempts to control sport—Much fault found with conditions today—National commission with full authority suggested, with local and state commissions affiliated.

Much fault is being found with conditions in the boxing game today. Decisions are being criticized, and the manner and nature in which decisions are rendered. Gambling on the result of decisions, and the question of honesty of some officials has come in for its share of condemnation.

But has a solution ever been proposed that will free boxing of some vital shortcomings, and preserve it against attack?

Supervision of boxing has gradually come about. First by efforts several years ago to organize boxers and managers into an association for the betterment of the game. Then followed an effort to organize a national body to supervise boxing. These attempts were rapidly followed by provisions of law creating boxing commissions in various states and cities, who in turn have organized national, state and local units.

But with all the supervision of boxing by legally constituted bodies, and otherwise, and the injection of party politics in some instances, the sport is continually subjected to fire. In some cases these attacks are justified, but justified or not, the sport suffers as a consequence.

Willard Stuart, of Columbus, Ohio, a student of the game, asks this question: Why cannot boxing be governed as well as supervised?

There appears to be a vast difference between supervising and governing—at least it is so in boxing. With all the supervisory bodies, the game still suffers much from abuse and mismanagement. The enemies of boxing are more from within than without. Many causes are responsible for this condition—causes too numerous to mention.

Practically all these causes could be eliminated if the boxing game was to be governed—actually governed in all its ramifications.

Baseball is governed. Let us have the same for boxing.

Let a national commission be selected to have full control of boxing. Provide that all boxing commissions be affiliated with this commission. Provide that every promoter, boxer and manager be also affiliated with the national commission. Assess a fee upon all who are so affiliated.

Have standard rules to govern boxing. Such rules to be promulgated by the national commission. Let the national commission select a corps of referees who would be assigned to every contest by the national body. Do away with the decision by judges, where decisions are rendered. Hold the referee responsible for decisions, and let his actions be governed by the national body and under supervision of local bodies. The national body to appoint and remove such referees.

Provide for a system whereby every boxing contest would be certified by the local body to the national body. The national commission to furnish credentials to the referee, who in turn would report to the local unit. Let a record of all contests, and the result of the decision, be made to the national body by the referee. Where no decision is rendered, let the local body report to the national body the decision as it is rendered by the local newspapers. Let the national body then compile such records, figure percentages and rate the boxers as is the case with baseball players.

In other words, let us have real government for boxing.

It will prevent false records, misrepresentations, dishonesty and cheating. It will minimize the influence of gambling circles. It will eliminate to a great degree, party politics. It should eliminate sectional and personal prejudices.

Boxing today is only supervised, but not governed. And such supervision is being done by various and sundry bodies. There is no centralized authority. There are reasons for this, but it is not helpful to boxing.

A national commission, supreme in authority, is feasible. It is sure to come, just as state and local commissions, national organizations and alliances have come about. Centralization of authority, free from political or other influence, and strict and honest government of boxing will prove the salvation of the boxing game.

It will restore the confidence of lovers of boxing.

Let us hasten the day for a national commission for boxing.

CHAPTER VII

BOXING ABROAD—BY RACES

Growth of Boxing in Europe—Rapid progress of French in ring—The roped arena in the Orient—The Negro in boxing—The Jew as a fighter—Great Australian fighters—Should women box?

Perhaps the most remarkable feature in the history of modern boxing is its wonderful growth in European countries. Down to about 1904 little or nothing was heard about the game outside of England, the mother of the sport, and to France is due the honor of spreading the cult of the boxing glove. France had long practised a mixed form of boxing called La Savate, which permitted kicking and other forms of attack, but the performances of British boxers in Paris and visiting Americans changed the taste of the fans in favor of the old British sport. Schools of instruction quickly appeared in various parts of the country, Paris naturally giving the lead.

Fortunately immune from interference from the governing authorities, the game rapidly spread to Belgium, Holland and Switzerland and, to a lesser extent, Germany. At the present time there are few European countries that cannot boast of a string of national title holders and many possess a board of control or federation vested with autocratic powers. These, with the single exception of Great Britain, owe allegiance to an International Union having its headquarters in Paris. Though the Union has not altogether realized the expectations of its founders it is nevertheless a vigorous organization and its rulings possess almost legal power in the professional boxing world across the Atlantic.

The defection of Great Britain, one of the founders of the Union, arose through differences with the French delegates who were accused of attempting to dominate the Continental representatives, thereby gaining a preponderance of votes at the meetings of the Union. The withdrawal of the old country has not affected the Union's standing with the rest of Europe, but it is probable that ere long Great Britain will return to the fold.

The French Boxing Federation is responsible for the complete control of the game throughout France. No club can hold a show unless it obtains a license and permit, nor can any title bout be decided without the Federation's approval of the competitors. A Candidate for championship honors must formally lodge a challenge with the Secretary of the Federation, who if it deems the challenger satisfactory, notifies the title holder that he must defend his crown within a given period, usually one month. If the champion fails to comply, his title is declared vacant, and the Federation either nominates his successor or arranges a bout between the two best challengers available.

On one occasion two contenders for the cruiser crown failed to come to terms with the promoters, whereupon the Federation ordered the pair to box in private before a select band of press writers and members of the Internation Union. Neither boxer received a cent for twenty hard rounds, probably the only instance of a title battle being fought for nothing.

It will be seen that the French ruling body can and does control the sport which is more than can be said for the British Board of Control. It has no real powers of control like the French Federation and is not representative of all the clubs and promoters in Great Britain. Any promoter can put on a title bout without reference to the Board and though it has a bunch of referees available, no club or promoter thinks of ever applying

for their services. It cannot compel any boxer to defend a title when challenged by a logical contender, nor has it any control of the hundreds of clubs scattered throughout the country.

At one time it sought to maintain that the rightful title holders were those who had fought for and won a Lonsdale belt, but as those trophies can only be battled for at the London National Sporting Club, or under the club's promotion, is implied a monopoly of title bouts, an assumption that was speedily ridiculed out of existence by the sporting press.

The London National Sporting Club is not only the premier boxing club of England, but is by far the oldest. Established in 1892 it has tried to keep the game clean and is not run for profit. For many years it was conceded the right to stage all title bouts, a right that was challenged in 1910 by Hugh D. McIntosh, the famous Australian promoter of the Johnson-Burns fight. Though McIntosh failed to disturb the club's position, he opened up a new era of boxing, and the reign of the big purse commenced. Finding that champions elected to fight for the larger purses offered by outside promoters in preference to the glory supposed to be attached to the Lonsdale belts, the club rented the huge Holland Park Hall where most of its big title battles are now staged.

Regularly established arenas run shows weekly at Paris, Marseilles, Bordeaux, Lyons, Milan, Rome, Amsterdam, Copenhagen, and at towns on the Algerian and Morroccan coast, while frequent shows are held at Madrid, Brussels and Prague. It will thus be seen that boxing is really an international sport and not confined to the English speaking races.

Rapid Progress of The French

By Victor Breyer

Boxing in France may be traced back to about fifty years, when men like Charlemont, Sr., and Decour opened schools for pupils. But it was to teach what was then called Boxe Francaise, which allowed the use of both feet and fists. There were very clever exponents of the style, also known as Savate, the most celebrated being outside of the two "professors" above named—Charlemont, Jr. (who still practices), Casteras, Chabrier, Antoine Bayle, Mainguet, etc.

However, the use of the feet prevented anything else but mere exhibitions of skill, and when regular contests were held, serious accidents resulted. An instance may be mentioned of a real fight promoted in Paris in 1899 when Charlemont, Jr. (French method), opposed an English professional named Jerry Driscoll, using the orthodox style. After being knocked all over the ring for half a dozen rounds, Charlemont managed to land a vicious kick right under Driscoll's groin which gave him the fight and nearly disabled the Englishman for life.

The growing desire on the part of the public to witness real sporting contests brought about the introduction of boxing matches, as held in America and England. The first ones took place early in the present century and met with mixed success. The real start of the game in France can well be traced to September, 1907, when the late Theodore Vienne, in partnership with the writer, opened a hall devoted to boxing under name of Wonderland Francais, which took Paris by storm and resulted in a huge success. After many drubbings from the English boxers, the French boys started making headway, the best at first being Adolphe Moreau, Andre Hogan, and a bit later Charley Ledoux and Georges Carpentier.

So rapid were their strides that it was deemed necessary to call upon American fighters. The first of these to impress French sportsmen were

brought over by Dan McKetrick, who introduced here Willie Lewis (whose name is still a great one with Parisian fans), also Joe Jeannette. Then came Sam McVea, Billy Pauke, Harry Lewis, Frank Klaus, Honey Mellody, Dixie Kid, Johnny Coulon, Kid McCoy, George Gunther, Jeff Smith, and others.

A time came when the French boys more than held their own against such men. This was chiefly due to the extraordinary rise of Carpentier, whose romantic history from a pit boy to world's championship form, also his magnetic personality, did much to make the noble art popular in France. In this connection one must also mention Charles Ledoux and later Eugene Criqui, while at present another star seems to be rising in France—Edouard Mascart, who by a strange coincidence, hails from a mining center only a short distance from Criqui's home.

Mr. Breyer overlooked one American boxer who did much good in France in teaching the youngsters the game—Frank Erne of Buffalo, N. Y., who at one time held the lightweight championship. Erne devoted considerable time to teaching boxing in France and was very successful in his work.

While boxing has only been taken up by the young men of France the past two or three decades, there were numerous times when matches between noted fighters of England and America were held on French soil. As early as the first part of the eighteenth century English pugilists visited France and gave exhibitions, among them being such champions as George Cooper, Bendigo, Daniel Mendoza, Jem Ward and others. However, it was not until about 1895 that the French boys began taking up boxing in a serious manner. That they have made wonderful progress is attested to by the remarkable doings of Georges Carpentier, Ledoux, Mascart, Paul Til and Eugene Criqui. With the splendid start they have made the French boys should class with any of them within another decade.

Boxing in the Orient

Boxing was practically unknown in the Orient, especially through the Philippines, China and Japan, until early in the 20th century. Occasional bouts were held on board British and American battleships, or between the champions of the two countries, when the ships were in port at such places as Manila, Shanghai, Hong Kong, Kobe and Yokahama. About 1905 there were occasional matches around Manila, but the real start was in 1909 when Frank Churchill formed the Olympic club with himself as president, John Noon as secretary and Eddie Tait as matchmaker.

At the same time Eddie Duarte, who had been a mess boy on board of Uncle Sam's ships, at Tacoma, Wash., appeared on the scene and began teaching the Filipino boys how to box. Duarte boxed several matches with Yankee sailors and soldiers and thus gave the natives a chance to see just what it meant. It was from this club and Duarte's teaching that such lads (natives) as Battling Sanchez, Francisco Flores, Silvino Jamito, Denico, Carlitos, Deltram and Pancho Villa were developed.

The appearance there, too, of Llew Edwards, Australian lightweight, with his manager, George Baillieu, had considerable to do with putting the Filipino boys to the front. Baillieu was a fine handler and trainer of men and he started them on the right path in conditioning themselves. Dencio Cabanela was considered one of the best lads ever developed in Manila, but he died in Australia just at a time when he was near the top of the ladder in the featherweight class. The wonderful advance of Pancho Villa to the world's flyweight championship in the space of two years was due

in a measure to the teaching and coaching of Frank Churchill, who brought the boy to the United States. The game in 1924 is thriving in Philippines, Manila being the headquarters.

The Japanese have taken to the boxing game of late and it will not be long before they will be competing with the Filipinos for honors. The Chinese, too, have taken it up in some parts, and where there was not one Chinamen boxer twenty years ago there are dozens now in the big seaport cities of China.

The Negro in Boxing

From almost the beginning of boxing, or as it was termed in the early days, prize fighting, there have been colored aspirants for honors in the ring. During the past decade or two—1890-1910—and even up to 1920, the ring boasted of several very prominent blacks, chiefly among them Jack Johnson, Sam Langford, Joe Jeannette, Sam McVey and later Harry Wills. A decade or two previous to that Peter Jackson was the wonder man of the ring among the colored men.

Wherever there has been competition of any kind with the fists the colored men have usually found some one among them to try for the honors.

With the first recognition of prize fighting in 1719 when James Figg became the first champion of England the blacks followed soon afterwards. The first of the blacks to make a name for himself was Bill Richmond, in England, although born in the United States. Richmond was a clever colored man, more clever than a good fighter. The real colored fighter to start the ball rolling was Tom Molyneaux, a Virginia black, who went to England in 1809. He was a young giant in build and very strong. He put up some wonderful battles, two of them being against Tom Cribb, famous as the champion of England. The American Black lost both battles, but not until he had given the champion the scare of his life. Like most of his race Molyneaux hit the high spots and his success proved his ruin, for he died in Ireland in 1818 penniless.

Bob Travers was a wonderful colored boxer, but weighed only 140 lbs. He was born in 1831 and met the best men of his time in England, losing few battles in his long career. Massa Kendrick and Bob Smith were also notable colored fighters of that period, but not in the same class with Travers. In his later years Travers fought the famous Jem Mace and only lost from exhaustion after two desperate battles. Jem Wharton, the "Morroco Prince", was also well known in that period.

Prominent colored fighters who followed down the line are: Sambo Sutton, who fought several hard battles in England; George Taylor, James McHenry Johnson, Mervine Thompson, Charles Hadley, C. A. C. Smith, George Godfrey, Frank Craig, the Harlem Coffee Cooler, Bobby Dobbs, Jack Blackburn, Joe Walcott, Joe Gans, George Dixon, Peter Jackson, Harris Martin, the Black Pearl, Kid Norfolk, Jamacia Kid, and others less notable.

Four of the colored men stood out as remarkably fine fighters—Tom Molyneaux, Peter Jackson, Jack Johnson and Sam Langford. It would be hard to try and compare the men, although judging from their performances Molyneaux must have been a remarkably tough black. He had a remarkable reach and weighed close to 200, being a shade under 5 feet 9 inches. Both Jackson and Johnson were taller, over 6 feet, and without doubt better boxers. Langford was more after the style of Molyneaux, but with more science, as the Boston "Tar Baby" has always been considered one of the cleverest of fighters.

Molyneaux had his chance at the championship twice and failed. Jack Johnson won the title from James J. Jeffries, but at a time when Jeffries was nothing but a shadow of his former self. Whether Johnson could have defeated him in his prime is another question, but personally I do not think so, from what the writer has seen of the two men. Peter Jackson defeated all the best heavyweights except Jim Corbett, who fought a 61 round draw with him in 1891. John L. Sullivan, champion at the time, refused to meet a colored man in public, although it was claimed that Sullivan offered to meet Jackson in private.

Johnson refused to give Langford a chance at the title after winning from Jeffries, so that "Tham" never got into the title class, except to win the championship of Mexico. Harry Wills, colored star of 1923, has challenged for the title, but Champion Jack Dempsey has refused him the chance, because of Wills' effort to prevent Dempsey's match with Luis Firpo, the South American champion, during 1923.

George Dixon was the king of bantams during his time, Joe Gans the best lightweight during his career and one of the best who ever donned a glove, while Joe Walcott, the Barbadoes Demon, was king of the welterweights. Frank Craig was a great middleweight and Bobby Dobbs and Jack Blackburn just as great as lightweights. George Godfrey, of Boston, "Old Chocolate", was really the first colored heavyweight champion of America, following Tom Molyneaux in 1808.

Colored fighters have, as a rule, been hard opponents to defeat in the ring, and they have also been very fair in their fighting. Molyneaux and Richmond were well liked in the early days in England and conducted themselves well. Gans, Godfrey, Dixon, Peter Jackson and Sam Langford were held in high esteem by the sporting public. Jack Johnson was a likable fellow, until he got into a jam with U. S. Government over the white slave law.

Still another great colored battler was Young Peter Jackson, whose real name was Simpson Tompkins, of Baltimore, Md. The day that Jack Dempsey beat Luis Firpo, the "Wild Bull of the Pampas," in New York, Sept. 16, 1923, Young Peter Jackson's remains were lowered into a pauper's grave in Baltimore. He died penniless and without friends, having squandered his money that he made in the ring. Young Peter fought some hard battles with Sam Langford, Jack Johnson, Joe Walcott and many of the white heavies. It took Langford 20 rounds to beat Young Peter in 1907.

A colored star of the ring seldom mentioned was Bob Thompson (Robert Lawrence Thompson) who fought all the good ones during the 90's and who defeated Jack Johnson, ex-champion of the world, when Jack was first starting out in Galveston, Tex. Harry Williams, the genial sporting editor of the Los Angeles Times, is authority for the statement that Bob Thompson, after losing about $100,000 that he made in the ring, became a real knight, even though he was a street cleaner in his later days. Old Bob worked and put eight of his sister's children through school and worked nights at a bootblack stand to help another one go through night school. Bob fought such tough ones as Kid Parker, Young Peter Jackson and Billy Gallagher. As Harry Williams put it: "If ever a person goes to Heaven it will be Bob Thompson".

Rufe Turner, the California "trial horse", for all eastern fighters during the 90's, was a colored boxer after the style of Bob Travers, the wonderful little darkey who fought so many battles in England in the early 19th century. Turner weighed only 130 to 133 lbs, but he was sent against welterweights and even middleweights. He fought the best in the land,

including Joe Gans, Young Peter Jackson, and others. Rufe was born in Stockton, Cal., about 1874 and at last accounts (1923) was conducting a Gymnasium in Honolulu.

The Jew as a Fighter

From the earliest days of pugilism the Jewish race has always been prominently represented by her sons. From Mendoza to Leonard there have been many excellent fighters.

The most celebrated of the olden times was Daniel Mendoza, considered the most scientific boxer of the late 18th century and the early 19th century. Mendoza engaged in many hard fought battles and in 1820, at the age of 55 years, he fought Tom Owens, another veteran to settle an old grudge, Mendoza losing in twelve rounds. They battled for $250 a side. Mendoza, although weighing not much over 160, fought all comers up to 200 and over.

Another famous Jewish fighter of the early days was Dutch Sam, whose real name was Elias Evans, and his son, Young Dutch Sam. Dutch Sam had gained two victories over the famous Caleb Baldwin. Abey Belasco, a great lightweight, fought many battles and showed wonderful pluck and endurance. He was also a most considerate fighter, refusing to take undue advantage of an opponent once he had his man beaten. Wolf Cohen of London was another great featherweight from the Jewish section of East London and claimed the title at one time

There were few better fighters than Joe Choynski, who must be considered one of the greatest, not excepting the wonderful Mendoza. Choynski had a splendid record and had the distinction of beating Johnson, colored wonder, and afterwards world's champion. Joe met all comers and never weighed over 165 himself.

Abe Attell was one of the cleverest of bantams and featherweights known to the game. Battling Levinsky was a good fighter and became light heavyweight champion. Ted Lewis, former welterweight champion, came from the Jewish district of East London. Lew Tendler of Philadelphia and Harry Stone, the latter now a resident of Australia, were also great, and that brings us down to the greatest of all during the past century—Benny Leonard of New York. The latter classes with the greatest lightweights of all time and in 1924 still holds the world's title.

Great Australian Fighters

While the early days of the boxing game was confined mostly to England and America, still Australia must be counted in with the other two countries as having developed some of the greatest boxers or fighters the world has ever known.

It would be hard to mention two greater fighters than Bob Fitzsimmons and Peter Jackson (the latter colored). Jackson was admitted by all critics to be one of the greatest heavyweights known, not excepting John L. Sullivan, and the present day champion—Jack Dempsey.

Bob Fitzsimmons had the distinction of holding three titles at one time—the middleweight, light heavy and heavyweight. For a man of his weight, 158 to 160 pounds, Fitzsimmons met the heaviest in the world at the time. Joe Goddard, the Barrier champion, was another Australian star; Frank Slavin, a great fighter; Jem Hall, middleweight; Billy McCarthy, middleweight; Dan Creedon, Paddy Gorman, Jim Ryan, Billy Smith, Jack Slavin, Steve O'Donnell and George Mulholland of much the same class; Tom Tracey and George Dawson, wonderful welters; Billy Murphy, who beat the great Ike Weir, the Belfast Spider; Abe Willis, who

fought George Dixon for the title; George McKenzie, Hughey Napier, not forgetting Jim Ryan and Jim Barron, the Iron Man, and one of the greatest boxers of all time—Young Griffo.

Later day Australian fighters of class were Hughey Mehegan, Arthur Cripps, Dave Smith, Hock Keyes, Frank Thorn, Colin Bell, Jackie Green and incomparable Les Darcy, considered one of the best middleweights ever developed in Australia or any other country.

Should Women Box?

There should be no place in boxing for women, that is as contestants, although from time to time there have been women who insist upon demonstrating to the public how well they can spar.

It is interesting to note that as far back as 1722 women wanted to break into the boxing game.

Following is a copy of an advertisement that appeared in a London daily paper of June, 1722:

"Challenge—I Elizabeth Wilkinson of Clerkenwell, having had some words with Hannah Hyfield, and requiring satisfaction, do invite her to meet me upon the stage, and to box me for three guineas; each woman holding half a crown in each hand, and the first woman that drops the money to lose the battle."

This is the answer to the challenge:

"I Hannah Hyfield, of Newgate Market, hearing of the resoluteness of Elizabeth Wilkinson, will not fail, God willing, to give her more blows than words—desiring home blows, and from her no favor; she may expect a good thumping."

It seems that even the women had an eye to business in the early centuries. They wanted to beat each other up, but preferred to have some stake money up, evidently to urge them on. Of course it was only a paltry $15, but they seemed satisfied. How times have changed—in 1923 Champion Jack Dempsey drew down over half a million dollars for a few minutes work in the ring. It must make Hannah and Elizabeth turn in their graves.

One young woman—Miss Helen Hildreth of Pittsburg, took up boxing for a stage act with Jack Atkinson and made such a success of it that she challenged all comers among women. She engaged in contests with the following results: 1915—Won from Miss Bobby Fields at Toronto, Canada, 3 rds; Babe Kelley, 6; Cora Williams, Buffalo, 6. 1916—Elsie Burns, Baltimore, 6; Miss Kitty Ammerman, New York, 2; Mamie Joyce, Jersey City, 3; Elsie Burns, Baltimore, 4. 1917—Miss Babe Kelley, Toronto, 5; Cora Williams, Detroit, 6; Miss Sis Howard, Pittsburg 6. After 1917, Miss Hildreth gave up boxing and stuck to the stage. She was clever and could really spar on an even basis with many male boxers. She stood just a trifle over 5 feet and weighed 105 pounds. This is what Miss Hildreth said after giving up the sport from a boxing standpoint:

"Women can learn to box as cleverly as men, but I must admit that it is not a woman's sport and they are liable to be seriously hurt by constant tapping on the breasts, unless protected with strong steel corsets. I love to box myself, but would not advise women to take it up as an exercise. For men it is the greatest exercise in the world."

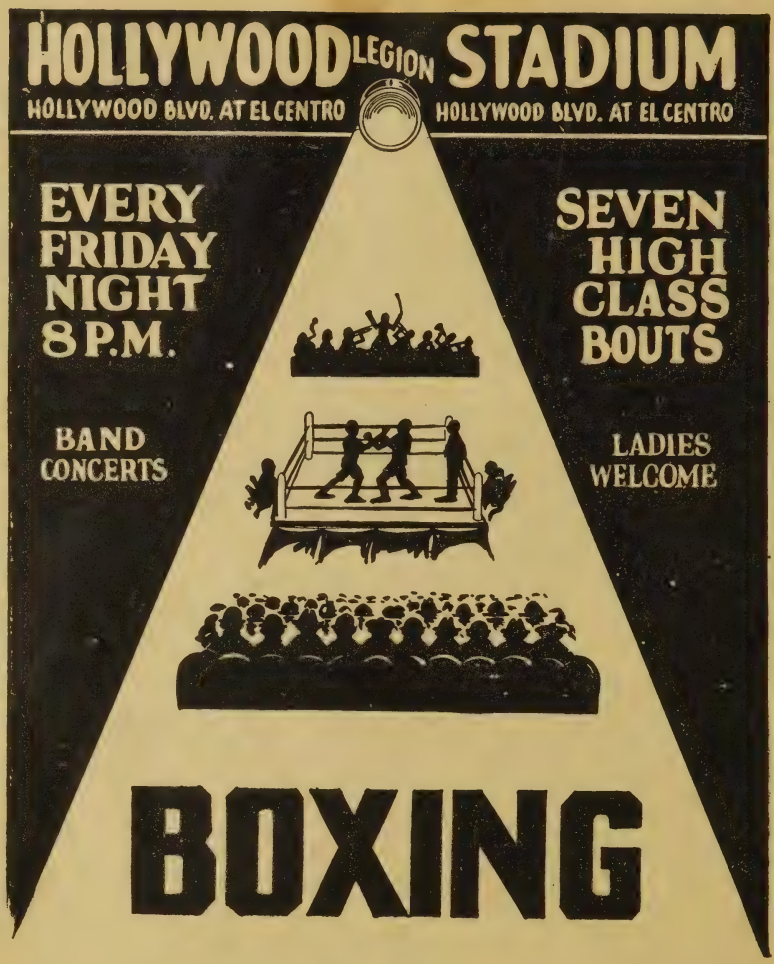

HOLLYWOOD LEGION STADIUM

Owned and Operated by
Hollywood Post No. 43, American Legion

CYRUS MASTERS, Mgr. JOHN J. LAMB, Asst. Mgr.
TOM KENNEDY, Matchmaker

1628 El Centro Ave. **Phone Holly 0102**

CHAPTER VIII

EARLY AMERICAN BIOGRAPHIES

Brief sketches of men who held the American title years ago—Joe Coburn, Jim Dunn, Bill Davis, Jimmy Elliott, Mike McCoole, Aaron Jones, Charlie Gallagher, Tom Allen, John J. Dwyer, Ned O'Baldwin, Joe Wormald.

Joe Coburn, born in Ireland, July 20, 1835, came to America at an early age and settled in New York. He was 5 ft. 9 inches and weighed 165 lbs. His first battle of note was with Ned Price of New York, ending in a draw after 3 hrs. and 20 minutes. On May 5, 1863, Joe beat Mike McCoole in 67 rds. at Charleston, Md. Coburn went to Ireland to fight Jem Mace in 1864, but latter refused to go on with it because of inability to agree on referee. On ay 11, 1870, Coburn and Mace fought in Canada 1 hr. 17 mins. without doing any damage and police interfered. They were to meet at Kansas City, June 2, 1870, but Coburn failed to appear and Mace got the stakes. On Nov. 30, 1870, they met again at Bay St. Louis, near New Orleans, and fought 12 rd. to adraw in 3 hrs. and 48 minutes. Coburn died Dec. 6, 1890.

Jim Dunn was born in Ireland Oct 4, 1842. He settled in brooklyn, N. Y., and had numerous boxing matches. Dunn fought Jim Elliott in 1862 and won in 35 mins. and claimed the championship. He also defeated Bill Davis r 43 rds. in 1865. Dunn became a prominent politician.

Bill Davis was born in 1831 in New York. He weighed 175 lbs. and stood 5 ft. 11 inches. He defeated Jack Pearson and Bill Smith on the Pacific coast and defeated Tom Daly in 54 rds. In 1864 he beat Patsy Daley in 7 rds. and lost to Jimm Dunn in 43 rds.

Jimmy Elliot was born in Ireland about 1840. He stood 6 ft. 1 inch and weighed 171 to 175 lbs. In 1861 he beat Hobby Clark in 34 rds. He next beat Henry Winkle in 99 rds. but the toughs forced the referee to call it a draw. He lost ti Jim Dunn in 12 rds. referee declaring he committed a foul. Both were terribly punished. Elliott was arrested and sent to jail for two years, getting out in 1865. He challenged any man to fight for $1000 to 10,000 a side. Bill Davis accepted and they fought at Point Pedee, Canada, 1865, Elliott winning in 11 rds. Elliott was declared champion. Jimmy next beat Charley Gallagher in 23 rds. Next he was matched with John Dwyer for the title and fought at Long Point, Canada, May 9, 1879, Dwyer winning in 12 rds.

In 1882 he beat Dick Egan with gloves in 4 rds. and on July 4, 1882, was beaten by John L. Sullivan in three rds. On March 1, 1883, Elliott was fatally shot by Jere Dunn at Chicago.

Mike McCoole was born in Ireland March 12, 1837. He weighed over 200 lbs. and stood 6 feet, ¾ of an inch. He settled in St Louis early and had his first battle with Bill Nary in 1858, winning in 8 rds. Next he beat Bill Blake in 29 rds; and Tom Jennings in 27 rds. McCoole went east and fought Joe Coburn in Maryland, losing in 67 rds. Mike then fought Bill Davis for championship of the west, winning in 34 rds. He then met Aaron Jones of England and won in 34 rds. McCoole was matched with Coburn again for $10,000 a side but both were arrested to keep the peace. in 67 rds. Mike then fought Bill Davis for championship of the west, win-
On June 15, 1869, Mike fought Tom Allen and won in 9 rds. on alleged foul. Allen sought another match and on Sept. 23, 1873, gave Mike a beat-

ing in 7 rds. On Oct. 29, of the same year McCoole was arrested for shooting Patsy Maverey, a fighter, but later had is quashed. McCoole died in New Orleans Oct. 17, 1886

Aaron Jones was a native of England, being born in March, 1831. He scaled 168 lbs. and was 5 ft. 11 inches in height. In England he beat Bob Wade and was defeated by Harry Orme, Tom Paddock and Tom Sayers, also getting a draw with Sayers, after 3 hours of terrific fighting. Sayers won the next in 85 rds. Jones then came to America and entered the confederate army as aid to General Bearegard. After the war he challenged Mike McCoole and was beaten in 34 rds; Aug. 31, 1867. Jones died at Leavenworth, Ind., Feb. 16, 1869, it being claimed that he had been poisoned.

Charley Gallagher was born in Canada about 1846. He stood 6 ft. 1 in. and weighed 170 lbs. He lost to Bill Davis in terrific battle of 45 rds. in Detroit, Oct 5, 1867. Next he fought Jim Elliott, but failing to get fair play left the ring after 1 hr. 17 mins. of hard fighting. On Feb. 23, 1869, Gallagher fought Tom Allen for what was termed championship of America and knocked him out in 3 rds. He next beat Jac Cruley in 18 rds. at New Orleans, 1869. On Aug. 17, 1869, Gallagher and Allen gain fought for title at Foster's Island, St Louis, Allen winning in 12 rds. when sponge was tossed in from Gallagher's corner. A row followed and referee declared it a draw, after Allen had left the ring, thinking it over. Gallagher died soon after of consumption.

Tom Allen was born in Birmingham, Eng., in April, 1840. Height 5 ft. 9½ in., weight 175 lbs. He beat Young Gould in 6 rds. and lost to Waggoner in 30 mins., and to Posh Price in 55 mins. He lost to Biggley Rose in 10 rds. and to Bob Smith, colored, in 2 hrs. 15 mins. both in 1864. Soon after he beat Jack Parkinson in short order and also Posh Price in 2 hrs. 5 mins., 1865. In 1866 he beat George Iles. Fought a draw with Joe Goss in 35 rds. both being exhausted. He came to America in 1867 and settled in St Louis. Allen then beat Bill Davis in 43 rds. Jan. 12, 1869. He lost to Charley Gallagher in 3 rds. Tom met Mike McCoole and punished him terribly, but at end of ninth rd. referee was forced to give Mike decision. On Aug. 17, 1869, Allen defeated Charley Gallagher in 11 rds. On May 10, 1870, Allen was beaten by Jem Mace at Kennerville, La., in 40 mins. On Sept. 23, 1873, Allen defeated Mike McCoole in 29 rds. for the title. Later Tom beat Ben Hogan at Council Bluffs, Ia., in 3 rds. but roughs broke into the ring and the referee called it a draw. Allen's last battle was with Joe Goss, 1876, in Kentucky. They fought in two counties, Kent and Boone, owing to police interference, and Goss was declared winner in 29 rds. on afoul.

John J. Dwyer of Brooklyn scaled 170 lbs. and stood 5 ft. 9½ inches. His first battle was with Butt Riley Jan. 4, 1868, ending in draw after 125 rds. had been fought. In 1876 he boxed a draw of 5 rds. with Steve Taylor, police interfering. Soon after he beat Taylor in 15 rds. Dwyer claimed the title by default in 1879. May 9, 1879, Dwyer beat Jim Elliott in 12 rds. for the title.

Ned O'Baldwin was born in Ireland in 1840. He was 6 ft. 6½ inches and weighed 220 lbs. He was beaten by Andrew Marsden in 3 rds. Oct. 21, 1863. Ned beat George Iles in two rings, in 1864, first in 7 mins. and then 50 mins. Soon after he met Marsden again and won in 11 rds. He then came to America and in 1868, Sept. 1, fought Joe Wormald 15 mins. when police broke in. Ned was arrested and given 18 months in jain. O'Baldwin then Challenged McCoole and Allen, but after much dickering bothe matches fell through. Ned was shot by his partner, Michael Finnell, on Sept. 27, 1875, in New York, and died two days later.

Joe Wormald was born in London April, 1840. He stood a bit over 6 feet and weighed 200 lbs. He first fought Jack Smith in London, May 26, 1863, 113 rds., 4 hours 25 mins. to a draw. In 1864 he beat George Iles in 2 hrs. 8 mins. He beat Andrew Marsden at Horley, Eng, Jan. 4, 1865, knocking out the giant in 37 mins. Joe then came to America in 1868 and challenged Ned O'Baldwin. They fought one round of 15 mins. when police broke in. Wormald then went to Canada and became dissipated, dying of delirium tremens May 26, 1871.

Scene of the famous world's championship battle between Tom Sayers of England and John C. Heenan, the Benicia Boy, of Troy, N. Y., at Farnborough, Eng., April 17, 1860. It was declared a draw. A battle of 42 rounds.
(Reproduced from an old wood block.)

CHAPTER IX

ODD AND INTERESTING

First glove tourney in England—First boxing match—Gloves used in 1818—Andy Bowen's record contest—Biggest gates and crowds at boxing contests—Ring notes.

The first boxing tournament, with gloves, to be held in England for cups or trophies, in which a recognition of the various weights was made, was in 1872. This was in London.

The entries in the middleweight class were: Charley Davis, Abe Daultry, Bat Mullins, and Jem Gallagher. The tourney was won by Davis and he claimed the title. Davis was born in 1849 and stood 5 feet 7 inches, weighing 158 lbs. Another tourney was held later and won by Denny Harrington, who claimed the title. Joe McConnell of Glasgow claimed the title. Whether he beat Harrington or got it by forfeit is not recorded. McConnell weighed 156 and stood 5 feet 9½ inches. He was challenged by Charles Davis in 1873 for the title, the latter winning in 12 rounds.

In the heavyweight competition, at 161 or over, there were several entries, the final being between Jack Brooks and Jem Stewart. Brooks won the title and cup.

No records were kept of the other classes at the time.

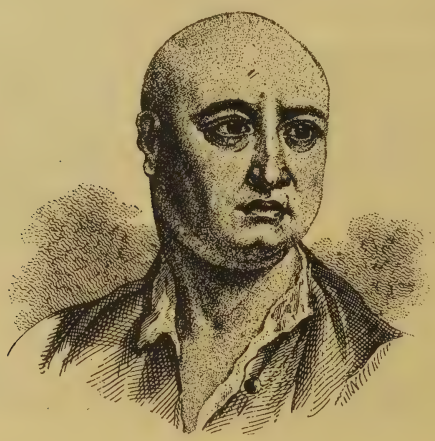

JAMES FIGG

The first champion known in England, being recognized as such in 1719, and holding the title for eleven years. Figg established the first school of boxing.

First Boxing Match?

It has been generally recognized by authors of boxing works that the first contests were held in 1719 when James Figg became the first champion of England. However, in Malcolm's "Manners and Customs of London," the following extract was taken from The Protestant Mercury, of January, 1681, which is no doubt the first report of a prize fight on record:

"Yesterday a match of boxing was performed before his Grace, the Duke of Albemarle, between the Duke's footman and a butcher. The latter won

the prize, as he hath done many times before, being accounted, though but a little man, the best at that exercise in England."

The names of the boxers were not given, but it is evident from the item, showing the patronage of the dukes and others, the prize or stake money, skill of the victor, etc., that boxing was indulged in before the advent of Figg in 1719.

Boxing Gloves Used in 1818

It has been generally supposed that the first glove contest was between John L. Sullivan and James J. Corbett, in 1892, but such is not the case. It was the first big glove contest in America for a heavyweight championship.

As far back as 1818, gloves were used by boxers. A French publication tells of boxing bouts at Aix-la-Chapelle, France, on October 8, 1818, as follows: "Yesterday a great exhibition was made by English boxers. The two champions were built like Hercules and were naked to the waist. They entered the place with their hands guarded with huge padded gloves. After a severe contest, one of them, more adroit than his rival, struck him so violent a blow on the breast that he fell, and victory was thus decided."

Andy Bowen's Record Contest

Andy Bowen, a mulatto, of New Orleans, was one of the best lightweights the south ever produced. One of Andy's big fights was with Austin Gibbons, Dec. 29, 1891, for $2,500 a side, Bowen losing in 48 rounds, 3 hours 41 minutes. On Jan. 5, 1893, Bowen beat Joe Fielden of England in 22

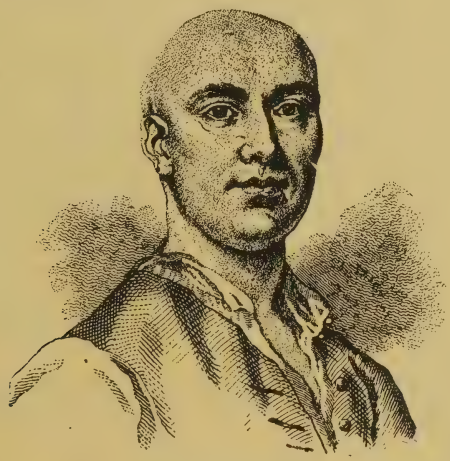

JACK BROUGHTON
The father of boxing in Great Britain. He won the title in 1732 and held it 18 years. Broughton drafted the first set of boxing rules in 1743, and really was the first to teach boxing from a scientific standpoint.

rounds for $2,000 a side. His famous record fight of 110 rounds, 7 hours 19 minutes, was fought with Jack Burke at New Orleans April 6, 1893. They could not continue and the referee called it off as no contest. Andy next fought Jack Everhardt 85 rounds, 5 hours 38 minutes, winning the purse of $2,000, May 31, 1893. Next Andy drew with Stanton Abbott, 10 rounds, at New Orleans. He then fought a 25-round draw with Jimmy Carroll at New Orleans, Aug. 8, 1894. On Dec. 14, 1894, Kid Lavigne beat Bowen in 18 rounds. Bowen died the day following the fight with Lavigne.

Ring Notes

Thesus, son of Aegus, King of Athens, was the inventor of boxing, 2,000 years ago.

Systematic boxing began in England in 1740.

The first champion was Jim Figg.

The first set of boxing rules were drawn by Jack Broughton in England, August 10, 1743.

The first prize fight in America was in 1816, between Jacob Hyer and Tom Beasley.

Longest Fights—James Kelly and Jonathan Smith, 6 hours 15 minutes, near Melbourne, Australia, November, 1855; Mike Madden and Bill Hayes, 185 rounds, in 6 hours 3 minutes, at Edenbridge, Eng., on July 17, 1849; Mike Madden and Jack Grant, 140 rounds, in 5 hours 45 minutes, at Woking, Eng., on December 12, 1848. Dominick Bradley beat S. S. Rankin, Port Abino, Canada, August 1, 1857, 152 rounds, 2 hours 58 minutes; longest bare knuckle fight in U. S. A., J. Fitzpatrick and James O'Neil, Berwick, Me., Dec. 4, 1860, 4 hours 20 minutes.

Shortest Fight—30 seconds, Head and Cannon, at Carbondale, Pa., May 23, 1886.

Longest Glove Fight—At New Orleans, La., 7 hours 19 minutes (110 rounds), A. Bowen vs. J. Burke, draw, April 6, 1893; 5 hours 3 minutes 45 seconds. W. Sheriff ("Prussian") and J. Welch, 76 rounds, Philadelphia, Pa., April 20, 1884; 6 hours 39 minutes, 100 rounds, draw; Danny Needham and Patsy Kerrigan, San Francisco, Feb. 27, 1890; Harry Sharpe knocked out Frank Crosby, 77 rounds, 5 hours 8 minutes, Feb. 2, 1892, Nameski, Ill.

Shortest Glove Fights—Four seconds, Dal Hawkins knocked out Martin Flaherty, Carson City, Nev., March 17, 1897. Battling Nelson knocked out Wm. Rossler in 2 seconds April 5, 1902, at Harvey, Ill. Referee Malachy Hogan, who also refereed Dal Hawkins' fight, makes affidavit that Nelson's knockout was the shortest of the two. Eddie Walsh knocked out Harry Simmons in five seconds at East Chicago, Ind., Mar. 17, 1924.

Largest Number of Rounds Ever Fought—276, Jack Jones beat Patsy Tunney, Cheshire, Eng., 1825.

Largest Amount Ever Fought For—$101,000, with $20,000 bonus to fighters; Jack Johnson and Jas. J. Jeffries, Reno, Nev., July 4, 1910; won by Johnson, 15 rounds on knockout. Receipts, $270,775; attendance, 18,020; purse split 60 per cent and 40 per cent.

Largest Stake Ever Fought For—$22,500; Jack Couper and Wolff Bendoff, 27 rounds, 1 hour 27 minutes, Port Elizabeth, South Africa, July 29, 1889.

Shortest Bantamweight Championship of the World Fight—Terry McGovern defeated Pedlar Palmer (England) in less than one round, at Tuckahoe, N. Y., Sept. 12, 1899.

Shortest Fight—39 seconds, Heald and Cannon, at Carbondale, Pa., May 23, 1886.

The largest side stake ever boxed for was $21,000, when J. J. Corbett defeated J. L. Sullivan in 21 rounds, at New Orleans, September 7, 1892.

Neither J. J. Corbett nor Bob Fitzsimmons ever boxed in England.

Tom Sayers was born at Pimlico, Brighton (not London), on May 15, 1826. The thoroughfare is now called Tichborne-street.

Nat Langham was the only man to beat Tom Sayers in the ring. It was in the fight for the middle-weight championship on October 18, 1853, at Lakenheath, Eng.

CHAPTER X

WRESTLING

Champions of America, as selected by experts—Some old-timers—Sketch of Ed "Strangler" Lewis, present heavyweight champion—Rules of wrestling.

Heavyweight—"Strangler" Ed Lewis of Wisconsin; also recognized as world's champion. Lewis defeated Stanislaus Zbyszko in title match, Chicago, Mar. 25, 1924.

Light heavyweight—Ad Santel, claimant and recognized by most critics, although Clarence Eklund of Sheridan, Wyo., also claims the title and has posted $1,000 side bet for a title match.

Middleweight—Title in dispute between Johnny Meyers of Chicago and Chris Jordan. Waino Ketonen, of Rutland, Mass., is also a claimant and is considered one of the best in the world. Ira Dern, of Salt Lake City, is considered inter-mountain champion and contender for the American title. Joe Parelli, Chicago Italian, defeated Johnny Meyers for title in Milwaukee, Wis., Mar. 25, 1924.

Welterweight—Title in dispute between Gus Kallio, Jack Reynolds and Matty Matsuda, the Japanese of El Paso, Tex. Billy Hallas is also a contender. Reynolds is generally given the best claim to the title.

Lightweight—Jack Fisher, of St. Louis, Mo., is recognized as the title holder, although Bobby Roscoe also claims it and has challenged Fisher for title match.

There are other claimants to the championships, but the above named appear to be the best of the various classes. Regular championships have never been created in the various classes, like in boxing, and it has been a difficult matter to classify them, except in the heavyweight class, which has followed down from the earlier days of Tom Connors, Jack Carkeek, Evan Lewis, Yousef, the famous Turk, George Hackenschmidt, Frank Gotch, Joe Stecher, Earl Caddock, Zbyszko, Tom Jenkins, and others. It might be mentioned that one of the greatest lightweight wrestlers was George Bothner of New York.

Clarence Weber, heavyweight champion of Australia, disputes the claim of Ed Lewis, American title holder, to the world's championship. Weber held the title of Australia in 1922 and lost it to Bill Meeske in 1923, but regained it in September of the same year in a match at Sydney and now wants to meet "Strangler" Lewis for the world's crown, 1924.

There is no question about Lewis' right to the world's championship as he has beaten all comers and his victory over Stanislaus Zbyszko at Kansas City, Dec. 8, 1923, made it more certain.

World's champions the past twenty years follow: George Hackenschmidt, Europe, considered one of the greatest wrestlers who ever trod a mat, from about 1903 to 1908; Frank Gotch, Iowa, 1908; Gotch held the title until 1916 when he retired, having been ill from stomach trouble and later died as a result of the illness; Joe Stecher, of Nebraska, 1916 to 1918; Earl Caddock, of Iowa, 1918; Joe Stecher, 1920; W. Zbyszko, 1921; Ed Lewis, 1921; S. Zbyszko, 1922; Ed Lewis, 1922, and still champion in 1924.

Wrestling is a wonderful sport, when properly conducted, but the actions of many professional wrestlers in preferring to "fake" matches rather than work on the level, has had much to do with putting the sport into disrepute. The plan of many promoters to limit the bouts in wrestling to ten minutes each, or even fifteen minutes, with the referee having power to

render a decision irrespective of either man gaining a fall, has created renewed interest in many places, although where big championship matches are held the followers prefer to have the contestants fight it out to a finish.

Wrestling in 1870

Professional wrestling has been a popular sport in the United States for the past 52 years, and owing to the strong hold it has on the sporting public today, especially since Ed "Strangler" Lewis won the championship, a review of the mat champions that made early history of wrestling from 1870 to 1922 will be of interest to the younger generation of fans.

Old-time mat fans will recall James H. McLaughlin, Homer Larve, John Martin, James Owen, Charlie Murphy, C. Co, or William Muldoon, William Acton, Edwin Bibby, Clarence Whistler, Evan Lewis, "Farmer" Burns, John McMahon, Theor. Bauer, H. M. Dufur, and Ernest Roeber; Capt. Daley, of Ireland; Duncann Ross and Donald Dunnie, of Scotland; Tom Connor, of England; Mataski Soraski, of Japan; William Miller, of Australia; Anton Pierre, of France; Jack Carkeek, of England; Carl Abts, of Germany; Andre Christel, of France. These were the men who made wrestling history in the 70's and up to the 90's.

Ed "Strangler" Lewis

As wires of congratulation arrived for Champion Ed Lewis from all over the United States the day after he won the wrestling title from Zbyszko in 1921 he showed that he was no egotist and knew the why of his success, says Ernest A. Phillips in discussing the Wisconsin champion.

"It was Billy Sandow who won the title from Zbyszko," he said, "just as much as Ed Lewis. Billy is a wonder in my corner and I have come to depend on him entirely in my big matches. He can see what I cannot and his presence back there is certainly a relief."

It took Sandow six years to make a champion out of Lewis. Then it took Lewis less than a year to lose it and today, he is again a champion. It has never happened before that a champion wrestler regained his title.

Lewis first won the title from Joe Stecher in New York, December 13, 1921. Lewis, advised by Sandow, undoubtedly the wisest general in the wrestling game, wore the champion down to the point of utter exhaustion by repeated headlocks. That was a part of the plan and how well it succeeded was evident from the pitiable condition of the former champion when his shoulders were pinned to the mat and the title passed to Lewis.

Lewis met Stanislaus Zbyszko in New York. The New York rules, allowing flying and rolling falls, cost Lewis his title. The New York rules are a joke and the fans in the east are disgusted with the commission's rules.

"When I lost the title I wanted to retire," said Lewis, "but Billy insisted I could beat Zbyszko and further insisted I keep on training. I decided to take Sandow's advice and take care of myself and thanks to Billy for I am champion once again."

Which answers the old question: Does a wrestler need a manager to become successful?

Yes, indeed, a clever manager is of vital importance, as much so as a lawyer is to a client in an intricate litigation.

Sandow first met Lewis in Lexington, Ky. Lewis was working his way through college by acting part of the time as athletic director. Although he stood six feet in his stockings he weighed a that time only 175 pounds. Dr. B. F. Roller, Charley Cutler, Fred Beell and Americus had all met and defeated Lewis.

Sandow asked Roller and Cutler what they thought of Lewis as a potential star. Both discouraged the thought on the ground that Ed was too light. Sandow thought he saw possibilities. He and Lewis got together.

It was Sandow who first predicted that Lewis would be champion. After Ed and Billy joined forces, Sandow not only made the matches and arranged Lewis' training schedule, but he actually stripped and went to the mat with the "Strangler." Billy knew the tricks of the mat game and soon taught Lewis many of the finer points.

Day after day Sandow and Lewis studied and practiced with the headlock. In 1917 Sandow decided that Ed was now master of the headlock. Lewis entered the International Wrestling tournament which was staged in New York.

More than fifty of the world's best wrestlers competed, and Lewis defeated every man in the tournament with his famous headlock. Lewis' power to apply his new grip had now become so deadly that it was impossible to get wrestlers to train with him. There being no human target willing to accept Lewis' embraces, it was up to his manager to devise a substitute. Sandow refused to be feazed. He wanted Lewis to develop the headlock to the highest point of perfection. He began to experiment on different mechanical appliances.

After several experiments, Sandow developed the wooden dummy. Several sets of springs of high resistance were placed inside a dummy wooden head. To squeeze the two halves together required all of Lewis' strength and developed certain muscles he would have to use in applying the hold on a human skull.

When Ed Lewis won the wrestling championship of the world from Stanislaus Zbyszko he proved that the old adage, "If at first you don't succeed, try, try again," meant something. It was the third time Lewis and Zbyszko had met on the mat.

Lewis' fine personality, magnetism, skill and wrestling spirit will undoubtedly be somewhat of a revelation to some of the mat fans. The fact that a polished gentleman holds the title of world's champion wrestler should have a decided effect upon the fanatics who imagine that all wrestlers are merely lowbrow brutes.

Lewis in talking recently about his art, said:

"There exists a tendency to treat wrestling merely as a sport demanding little else than bulk, coupled with brute strength. A greater mistake was never made. Wrestling is really an art which is capable of being brought to a very fine point.

"Unfortunately but few people, and fewer wrestlers, will realize this, or take the trouble to fathom its psychological side, and while that is the case so long will the ancient sport of Greece and Rome remain under a cloud of skepticism. In no branch of sport is the mind forced to act quicker."

Dr. B. F. Roller, the famous physician-wrestler, made a statement a short time ago that he considered Lewis the most wonderful athlete of the day. Dr. Roller says of Lewis:

"With all respects to Frank Gotch, who was a great wrestler," said Dr. Roller, "I honestly believe that there are two or three men of the present day stars who could have thrown Gotch in his prime. Gotch rose to fame in a very mediocre period, when there were few, if any, great stars. Ed 'Strangler' Lewis is considerably heavier and stronger than was Gotch, just as fast and just as clever. The headlock as Lewis uses it would have beaten Gotch."

Rules of Wrestling

Rules for wrestling matches, in the different styles, have been arranged by the New York State Athletic commission as follows:

Wrestlers may make their matches to wrestle under the rules now in existence, matches to be decided by falls, two out of three or three out of five, as may be agreed upon in making the match. All matches shall be limited in time to two hours. Should there be only one fall in the two hours the winner of that fall will be declared the winner of the contest.

Should each contestant have a fall, the referee will order them to continue until there is an additional fall, which will be the deciding fall winning the contest, even though the agreement may be for the best three out of five. Five minutes rest between falls.

Should there be no fall at the end of the two hours they will be ordered to continue and the first fall will decide the match, or if at the end of this extra period there is still no fall the referee may declare the match a draw, or if in his opinion one of the wrestlers has not done his best, the contest may be given to his opponent.

The Athletic Commission reserves the right to appoint the referee and judges and all other officials for the contest.

The referee will be instructed by the Commission to disqualify any wrestler who indulges in the following unfair and foul methods:

Striking, scratching, gouging, any display of bad temper, strangle-holds, so-called head-holds, toe-locks, and scissors-holds, which are held specially for the purpose of punishing an opponent, are declared to be foul methods and if indulged in, the offender will be at once disqualified and the match given to the opponent. He will further be punished by having his license revoked.

Catch-as-catch-can Style

Opponents may grasp any part of each other's body.

Seconds must not touch their man during a bout. Neither shall they give him advice until a resting period is reached.

The stakes go with the referee's decision in every event.

Contestants shall be allowed 5 minutes between each bout.

A fall is scored against a man when both shoulders touch the floor at the same time.

The referee shall slap on back or shoulder the wrestler securing a fall, so that the under man will not be strained by being held too long in a possibly painful position.

When a wrestler refuses to continue a contest at the referee's command, the decision and purse shall be awarded to his antagonist.

When wrestlers roll off a mat, under the ropes, they shall be ordered to the middle of the mat by the referee and to begin anew.

The referee shall decide all questions that are not covered by these regulations.

Græco-Roman (French Style)

The Græco-Roman style of wrestling is very similar to the catch-as-catch-can or Lancashire method.

Catching hold of the legs (holds below the waist) is barred.

Tripping constitutes a foul.

The rules of the catch-as-catch-can style that do not conflict with the foregoing regulations may be followed for further guidance.

Collar and Elbow Rules

Contestants must wear shirt, short jacket with a strong collar, sleeves well sewed in.

Contestants shall grasp each other's collar with right hand, opposite left ear.

Contestants must not change position of hands on collars until a fall is scored.

Changing the grip on collar or moving the hand is a foul and loses a fall.

Two shoulders and one hip or two hips and one shoulder must touch the floor at the same time to constitute a fall.

Kicking is foul.

Butting is foul.

Contestants shall not be allowed to rest during bout, unless special circumstances arise, when agreement by seconds of both men is necessary to make the pause rulable.

Rubber soled shoes, or shoes of some other light material should be worn.

Side Hold Wrestling

Contestants must wear a set of strong leather harness reaching from neck to elbow and from shoulder to waist.

Choice of holds shall be decided by toss. The "right and over" or "left and under" are at the disposal of the winner.

"Right and over" means to grasp an adversary's harness back of right shoulder with right hand, seizing opponent's right hand with the left.

"Left and under" means to seize an opponent's harness at the left side of the waist with the left hand and his left hand with the right.

Kicking is foul, forfeiting the match if serious enough.

Contestants shall stand side by side.

The original grips must be held. To break or change a hold means the loss of a fall.

A fall occurs when a man's two shoulders strike the floor at the same time.

Five minutes rest is permitted.

Cumberland and Westmoreland Wrestling

Contestants take hold and stand chest to chest.

Each man rests his chin on his opponent's shoulder. Each grasps the other around the body. The left arm of each is placed above his opponent's right.

Kicking is barred.

Each man must retain the original hold throughout.

Loosening the hold loses the fall, provided the other man retains hold.

When a man touches the floor with any part of his body (except his feet, of course) he loses the fall.

When both men fall to the floor, the first one to strike it loses the fall.

"Dog falls" (when both men fall at the same time, so that the referee cannot decide which touches first) are to be wrestled over again.

CHAPTER XI

RULES OF BOXING

Marquis of Queensberry rules—Revised rules—First rules in boxing.

The Marquis of Queensberry rules, which have governed boxing matches all over the world for many years, were framed by the British peer and Arthur Chambers, who fought for the lightweight championship in 1872. The Marquis of Queensberry was a great lover of boxing and in 1865 decided that fighting under London Prize ring rules was rather brutal. With the assistance of Chambers the Marquis drafted the rules, which have been the only ones recognized by all parties for over half a century. The object of the Queensberry rules was to eliminate all unnecessary brutality, which often occurred in fights under London Prize ring rules, and to give men with science a chance.

Marquis of Queensberry Rules

Rule 1—To be a fair stand-up boxing match in a twenty-four foot ring, or as near that size as practicable.

Rule 2—No wrestling or hugging allowed.

Rule 3—The rounds to be of three minutes' duration, and one minute's time between rounds.

Rule 4—If either man fall through weakness or otherwise, he must get up unassisted, ten seconds to be allowed him to do so, the other man meanwhile to return to his corner, and when the fallen man is on his legs the round is to be resumed, and continued till the three minutes have expired. If one man fails to come to the scratch in the ten seconds allowed, it shall be in the power of the referee to give his award in favor of the other man.

Rule 5—A man hanging on the ropes in a helpless state, with his toes off the ground, shall be considered down.

Rule 6—No seconds or any other person to be allowed in the ring during the rounds.

Rule 7—Should the contest be stopped by any unavoidable interference, the referee to name the time and place as soon as possible for finishing the contest; so that the match must be won and lost, unless the backers of both men agree to draw the stakes.

Rule 8—The gloves to be fair-sized boxing gloves of the best quality and new.

Rule 9—Should a glove burst, or come off, it must be replaced to the referee's satisfaction.

Rule 10—A man on one knee is considered down, and if struck is entitled to the stakes.

Rule 11—No shoes or boots with springs allowed.

Rule 12—The contest in all other respects to be governed by revised rules of the London Prize Ring.

The rules, as later revised, are as follows:

1—All contests to be decided in a roped ring, not less than 16 feet nor more than 24 feet square.

2—Contestants to box in light boots or shoes (without spikes), or in socks.

3—In all contests the number and duration of rounds must be specified. The limit of rounds shall be 20 three-minute rounds; the interval between the rounds shall be one minute. All championship contests shall be of 20 three-minute rounds. The gloves to be of a minimum weight of 6 ounces, and shall be provided by the promoter.

4—The contestants shall be entitled to the assistance of not more than four seconds, who are to be approved of by the promoter; and no advice can be given by the seconds during the progress of a round.

5—In all contests the decision shall be given in favor of the contestant who attains the greatest number of points. The points shall be for—Attack: Direct, clean hits with the knuckle part of the glove on any part of the front or sides of the head or body above the belt. Defense: Guarding, slipping, ducking or getting away. Where points are otherwise equal, the preference to be given to the contestant who does most of the leading off, or displays the best style.

6—The referee may disqualify a contestant for delivering a foul blow intentionally or otherwise, for holding, butting, palming, shouldering, falling without receiving a blow, wrestling, or for boxing unfairly by hitting with the open glove, the inside or butt of the hand, with the wrist or elbow, or for roughing.

7—If, in the opinion of the referee, a deliberate foul is committed by a contestant, such contestant shall not be entitled to a prize.

8—The referee shall have power to stop a contest if, in his opinion, a man is unfit to continue, and that man shall be deemed to have lost the contest.

9—No seconds or any other person shall be allowed in the ring during the rounds. Each contestant shall be entitled to the assistance of not more than four seconds, who must take up position outside the ring during the rounds, and who must not, under pain of disqualification of their principal by the referee, coach, assist in any manner, or advise their principal during the rounds or enter the ring during the progress of a contest. A second refusing to obey the orders of the referee shall be removed from his position, and replaced by another approved by the referee.

10—The contestant failing to come up when time is called, or refusing to obey the referee, he shall lose the contest. A man on one knee, or when on the ropes with both feet off the floor, shall be considered down.

11—If a contestant slips down he must get up again immediately. His opponent must stand back out of distance until the fallen man is on his feet. when the contest shall be resumed. A contestant who has knocked down his opponent must immediately walk to his own corner, but should the fallen man be knocked down in that corner, the contestant delivering the knockdown shall retire to the farthest corner. A man knocked down must rise unassisted in ten seconds or lose the contest.

12—Should a glove burst or come off, it must be replaced immediately to the satisfaction of the referee. The time thus lost shall be considered as no part of the stipulated period of the round.

13—The contestants shall not hit while in a clinch. A clinch shall be constituted by both men holding, either with one or both hands.

14—The referee shall decide—(1) Any question not provided in these rules; (2) The interpretation of these rules.

FIRST RULES IN BOXING

Drafted by Jack Broughton in London, Eng., 1743

1. That a square of a yard be chalked in the middle of the stage; and every fresh set-to after a fall, or being parted from the rails, each second is to bring his man to the side of the square, and place him opposite to the other, and till they are fairly set to at the lines, it shall not be lawful for one to strike the other.

2. That, in order to prevent any disputes, the time a man lies after a fall, if the second does not bring his man to the side of the square within the space of half a minute, he shall be deemed a beaten man.

3. That in every main battle, no person whatever shall be upon the stage, except the principals and their seconds; the same rule to be observed

in by-battles, except that in the latter, Mr. Broughton is allowed to be upon the stage to keep decorum, and to assist gentlemen in getting to their places; provided always he does not interfere in the battle; and whoever pretends to infringe these rules to be turned immediately out of the house. Everybody is to quit the stage as soon as the champions are stripped, before they set-to.

4. That no champion be deemed beaten unless he fails coming up to the line, in the limited time; or, that his own second declares him beaten. No second is to be allowed to ask his man's adversary any questions, or advise him to give out.

5. That in by-battles, the winning man to have two-thirds of the money given, which shall be publicly divided upon the stage, notwithstanding any private agreements to the contrary.

6. That to prevent disputes in every main battle, the principals shall, on the coming on the stage, choose from among the gentlemen present, two umpires, who shall absolutely decide all disputes that may arise about the battle; and if the two umpires cannot agree, the said umpires to choose a third, who is to determine it.

7. That no person is to hit his adversary when he is down, or seize him by the hair, the breeches, or any part below the waist; a man on his knees to be reckoned down.

Biggest Gates in History of Boxing

Date	Winner	Loser	Place	Gate Receipts	Attendance
July 2, 1921..	Dempsey	Carpentier ..	Jersey City, N. J....	$1,626,580	90,000
Sept. 14, 1923.	Dempsey	Firpo	New York City...	1,177,404	82,000
July 23, 1923.	Leonard	Tendler	New York City...	452,648	58,522
July 4, 1919..	Dempsey	Willard	Toledo, Ohio.....	452,522	19,650
July 12, 1923..	Firpo	Willard	Jersey City, N. J...	390,837	100,000
July 27, 1922..	Leonard	Tendler	Jersey City, N. J...	367,862	.....
May 12, 1923..	Milk fund show	.....	New York City...	365,000	63,000
July 4, 1910...	Johnson	Jeffries	Reno, Nevada.....	270,755	60,000
July 4, 1923...	Dempsey	Gibbons	Shelby, Mont.....	201,485	.....
Dec. 14, 1920..	Dempsey	Brennan	New York City...	200,000	.....
Mar. 25, 1916.	Willard	Moran	New York City...	151,524	.....
May 11, 1922..	Carpentier ..	Lewis	London, Eng.....	135,100	.....
Jan. 14, 1921..	Leonard	Mitchell	New York City...	136,408	.....
July 26, 1923..	Dundee	Criqui	New York City...	134,416	.....
Dec. 26, 1908..	Johnson	Burns	Sydney, Australia.	131,000	.....
June 25, 1922.	Britton	Leonard	New York City...	130,265	.....
Feb. 10, 1922..	Leonard	Kansas	New York City...	126,768	.....
Oct. 12, 1920..	Carpentier ..	Levinsky	Jersey City, N. J....	120,000	.....
Mar. 13, 1922.	Greb	Gibbons	New York City...	118,762	.....
May. 17, 1921.	Wilson	O'Dowd	New York City...	107,524	.....
Dec. 20, 1904..	Nelson	Britt	San Francisco.....	48,311	.....
Aug. 30, 1900.	Corbett	McCoy	New York City...	56,350	.....
Aug. 14, 1903.	Jeffries	Corbett	San Francisco.....	63,340	.....
Nov. 3, 1899..	Jeffries	Sharkey	New York City...	66,300	.....
Mar. 12, 1914.	*Ritchie	Wolgast	Milwaukee	42,000	.....

*No Decision Contest

Largest Side Stakes

1805—Hen Pearce beat John Zully	$ 5,000
1849—Tom Hyer beat Yankee Sullivan	10,000
1863—Jem Mace beat Joe Goss	10,000
1889—John L. Sullivan beat Jake Kilrain	20,000
1889—Couper beat Bendorf. South Africa	22,500
*1892—Jack McAuliffe beat Billy Myer	20,000
*1892—George Dixon beat Jack Skilly	17,500
*1893—James J. Corbett beat John L. Sullivan	45,000
1893—Bob Fitzsimmons beat Jim Hall	40,000
*1894—James J. Corbett beat Charlie Mitchell	30,000

*Stake and purse

CHAPTER XII

HISTORY OF TITLES FROM FIRST HOLDERS

UNITED STATES—Flyweight—Bantamweight—Featherweight—Junior lightweight — Lightweight — Junior welterweight — Welterweight — Middleweight — Light heavyweight — Heavyweight. BRITISH —Flyweight — Batamweight — Featherweight — Lightweight — Welterweight — Middleweight—Light heavyweight—Heavyweight. CANADA— No effort made to keep history—Old time champions or stars.

United States

FLYWEIGHT

The 112 pound division, known as the flyweight class, was established about 1910, soon after it became one of the recognized classes in England. During the Jeffries-Johnson battle at Reno, Nev., July 4, 1910, sporting writers of America and several from other countries met and proposed a new set of weights, making the bantamweight limit 115 pounds and suggesting a new class below that. Soon after Zulu Kid of Brooklyn, N. Y., claimed the flyweight title and for a time was recognized as such. Then came Frankie Mason and Johnny Rosner with similar claims and it finally worked down to where Mason was the recognized champion at the weight. Mason held the crown until Feb. 11, 1921, when he lost the same to Johnny Buff at New Orleans, 15 rounds, on points.

1921—April 16—Johnny Buff defeated Zulu Kid, 15 rounds, on points, New York.

1921—May 2—Johnny Buff defeated Eddie O'Dowd, 15 rounds, on points, New York.

1922—Sept. 14—Pancho Villa of Manila knocked out Johnny Buff, 11 rounds, in New York.

1923—March 1—Frankie Genaro defeated Pancho Villa on points, 15 rounds, New York.

BANTAMWEIGHT

Charley Lynch was considered champion of America about 1855. He went to England in 1856 and challenged Simon Finighty for title, losing in 95 rounds. Lynch won several long fights and lost to Dan Thomas in 1859, but same year he met Finighty again, winning in 43 rounds and claiming the world's title. The following year Lynch fought Jemmy Shaw 37 rounds when police interfered, but they continued next day, battling 61 rounds, Shaw winning. Lynch retired soon after. He was born in New York about 1836, weighed 112 pounds and stood 5 ft. 4 in.

No claimant appeared until about 1887.

1887—Tommy Kelly claimed title at 105 pounds.

1888—Geo. Dixon (colored) fought Tommy Kelly nine round draw for 105 lb. championship.

1890—George Dixon (colored), was recognized as bantam champion, and on June 27 defeated Nunc Wallace in London in eighteen rounds, at 112 pounds.

1890—Oct. 23—George Dixon won from Johnny Murphy in forty rounds, $1,200 a side, at 114 pounds. Dixon entered the featherweight class, and in 1894 Jimmy Barry of Chicago fought Casper Leon for the title at 112 pounds, September 25, at Lamont, Ill., Barry knocking Leon out in twenty-eight rounds.

1897—Jan. 30—Jimmy Barry and Sammy Kelly fought a twenty-round draw in New York for the title.

1897—Dec. 6—Jimmy Barry knocked out Walter Croot in London in twenty rounds for world's title. Croot died later, but Barry was exonerated.

1898—Jimmy Barry fought two draws with Casper Leon, twenty rounds each.

1899—Jimmy Barry retired undefeated, and Terry McGovern claimed the bantam title. On September 12, McGovern knocked out Pedlar Palmer of England in one round at New York.

1900—Terry McGovern entered the featherweight class and the title was in abeyance until 1901, when Harry Forbes of Chicago claimed it. Forbes met all comers until 1903. On August 13, in San Francisco, Frankie Neil knocked Forbes out in two rounds.

1904—Oct. 17—Joe Bowker defeated Frankie Neil in twenty rounds in London for the world's title. Neil entered the feather class and retired later. Jimmy Walsh of Boston claimd the title, and went over to England, to fight Digger Stanley for the international championship in 1904 and won a fifteen-round decision and then lost a fifteen-round verdict. Walsh again fought Stanley in 1909, resulting in a draw. Abe Attell twice beat Walsh but he was a featherweight. Walsh became too heavy for the bantam class and Johnny Coulon of Chicago claimed it, and was recognized as such.

1910—March 6—Johnny Coulon knocked out Jim Kendrick in nineteen rounds at New Orleans, at 116 pounds ringside.

1912—Feb. 3—Johnny Coulon defeated Frankie Conley in twenty rounds at New Orleans, and on February 15 defeated Frankie Burns, in twenty rounds, same place.

1913—During the year, Johnny Coulon was taken ill, and laid off several months. Kid Williams claimed the title by default, but was not recognized, Coulon retaining the crown.

1914—June 9—Kid Williams of Baltimore knocked out Johnny Coulon in three rounds at Vernon, Cal.

1915—Jan. 31—Kid Williams knocked out Eddie Campi, fifteen rounds, Baltimore.

1915—Sept. 10—Kid Williams lost on foul to Johnny Ertle, St. Paul, Minn., five rounds, but there was such a protest from writers and others over affair, the decision was never recognized.

1916—Feb. 7—Kid Williams fought twenty round draw with Pete Herman, at New Orleans.

1917—Jan. 9—Pete Herman won from Kid Williams, twenty rounds, New Orleans, La. Billy Rocap, referee.

1917—No. 5—Pete Herman won on points from Frankie Burns, twenty rounds, New Orleans.

1920—Dec. 22—Joe Lynch won on points from Pete Herman, fifteen rounds, New York.

1921—July 25—Pete Herman defeated Joe Lynch, fifteen rounds, on points, Brooklyn, N. Y.

1921—Sept. 23—Johnny Buff defeated Pete Herman on points, fifteen rounds, New York.

1921—No. 10—Johnny Buff defeated Jack Sharkey, on points, fifteen rounds, New York.

1922—July 10—Joe Lynch knocked out Johnny Buff, fourteen rounds, New York, regaining championship.

1922—Dec. 23—Joe Lynch beat Midget Smith, fifteen rounds, New York.

1923—Oct. 18—Champion Joe Lynch was to have met Joe Burman for title, but at last moment claimed dislocated shoulder and refused to fight. New York commission thereupon declared Lynch's title forfeited and awarded same to Burman. Abe Goldstein of New York was substituted, fighting Burman Oct. 19 and winning decision after twelve rounds. New York commission awarded title to Goldstein. Public, however, continued to recognize Lynch as champion. A few days later N. Y. commission decided to give Lynch another chance to fight Goldstein for the title and returned the crown to Joe.

1924—March 21—Abe Goldstein defeated Joe Lynch for title in fifteen rounds on points, Garden, New York City.

FEATHERWEIGHT

Previous to 1887 Harry Gilmore claimed the featherweight title, and offered to make 122 pounds for Ike Weir, but he declined. Then Gilmore entered the lightweight ranks and fought Jack McAuliffe for the championship, losing in twenty-eight rounds.

1889—Dal Hawkins fought Freddy Bogan for what was considered featherweight title at San Francisco, Cal. After seventy-five rounds darkness necessitated putting it over till next night when Hawkins won on K. O. in sixteen rounds. Used two-ounce gloves.

1889—Ike O'Neill Weir, the "Belfast Spider," claimed the title, and on March 31, at Kouts, Ind., fought Frank Murphy of England an eighty round draw for the championship and $1,500 a side.

1890—Jan. 13—Billy Murphy of Australia beat Ike Weir in fourteen rounds at San Francisco.

1890—Ike Weir knocked out Jimmy Connors in three rounds at Buffalo, N. Y., July 4.

1891—Ike Weir fought Johnny Griffin, the "Braintree Lad," a four-round draw at Nantucket, Mass., April 25, the police interfering. Griffin had claimed the title, but it was then conceded to George Dixon.

1890—June 27—George Dixon defeated Nunc Wallace in eighteen rounds in London, $2,000 a side and world's title.

1891—March 31—George Dixon defeated Carl McCarthy in twenty-two rounds, Troy, N. Y., $2,000 a side and title. Previous to this Dixon and McCarthy fought seventy rounds to a draw at Boston, Feb. 7, 1890.

1891—July 28—George Dixon knocked out Abe Willis of Australia in five rounds at San Francisco, for world's title at 115 pounds.

1892—June 27—George Dixon knocked out Fred Johnson in fourteen rounds at Coney Island, N. Y.

1892—Sept. 6—George Dixon knocked out Jack Skelly in eight rounds at New Orleans, $17,500 purse and title.

1893—Aug. 22—George Dixon lost to Billy Plimmer in four rounds at New York. Not a title match.

1896—Nov. 27—Frank Erne defeated George Dixon in twenty rounds at New York, at 122 pounds.

1897—March 24—George Dixon defeated Frank Erne in twenty-five rounds at New York.

1897—Oct. 4—Solly Smith defeated George Dixon in twenty rounds at San Francisco, at 120 pounds.

1898—Sept. 26—Dave Sullivan beat Solly Smith in five rounds at New York. Smith broke his arm.

1898—Nov. 11—George Dixon won from Dave Sullivan on a foul in ten rounds, in New York.

On July 1, 1898, Ben Jordan of England defeated George Dixon in twenty-five rounds in New York. Dixon had still claimed the title after his defeat by Solly Smith in 1897, claiming the weight should be 118 pounds. Then Jordan claimed the title when he defeated Dixon, and Eddie Santry of Chicago claimed it when he knocked out Jordan in sixteen rounds, October 10, 1899, in New York.

Later in 1899, George Dixon defeated Eddie Santry, and on June 23, 1900, Terry McGovern beat Dixon in eight rounds in New York, at 118 pounds.

1901—No. 28—Young Corbett knocked out Terry McGovern in two rounds at Hartford, Conn., at 126 pounds.

Both Young Corbett and Terry McGovern entered the lightweight class, and Abe Attell claimed the title in 1904, at 122 pounds, the recognized weight then.

1904—Feb. 1—Abe Attell knocked out Harry Forbes in five rounds at St. Louis, Mo.

1904—Oct. 13—Brooklyn Tommy Sullivan defeated Abe Attell in five rounds at St. Louis. On April 30, 1908, at San Francisco, Sullivan was knocked out by Attell in four rounds and was again recognized as featherweight champion, meeting and defeating numerous aspirants until February 22, 1912, when he met defeat at the hands of Johnny Kilbane of Cleveland, O., at Los Angeles, in twenty rounds, at 122 pounds.

1913—April 29—Johnny Kilbane and Johnny Dundee fought a twenty-round draw at Los Angeles for the title.

1916—Sept. 4—Johnny Kilbane knocked out George Chaney in three rounds at Cedar Point, Ohio. Matt Hinkel, referee.

1921—Sept. 17—Johnny Kilbane knocked out Danny Frush, seven rounds, at Cleveland, O.

1923—June—Eugene Criqui of France knocked out Johnny Kilbane in six rounds at New York, for world's title.

1923—July—Johnny Dundee defeated Eugene Criqui of France in fifteen rounds at New York, for world's title.

During 1923 practically all countries agreed on featherweight limit at 126 pounds, and most of State commissions created a new class of the junior featherweights at 122 pounds.

JUNIOR LIGHTWEIGHT

At a meeting of the National Boxing association in New Orleans, La., Jan. 16, 1922, the junior lightweight class at 130 pounds, 3 o'clock weighting, was established. The first to win the title was Johnny Dundee of New York when he won from George (K. O.) Chaney of Baltimore on a foul in five rounds, at New York, Nov. 18, 1921. A belt was given by the Madison Square Garden club, to Dundee in recognition of his victory. The new class had been suggested by the National Boxing Association and was voted on at the annual meeting in New Orleans.

1923—Jack Bernstein won fifteen round decision from Johnny Dundee and title at New York, N. Y.

1923—Dec. 17—Johnny Dundee won back title from Jack Bernstein in fifteen round contest at New York.

LIGHTWEIGHT

1863—Tom Chandler defeated Dooney Harris of England for title and $10,000 side bet. Some writers have given date of battle as 1867, but Harris was supposed to have been shot in the war of 1861-1865, which would make the 1867 date impossible.

Lightweight champions were not classified to any extent until the early 80's, when Jack McAuliffe, Billy Frasier, George Fulljames, Harry Gilmore and others began to figure as 128 to 133 pounders. There were no recognized lightweight champions, as a class, in England or America, previous to the 70's, although claims were made by the stars in both countries. At least we fail to find records of such. About the first champion in America was Abe Hicken, who claimed the title, and defeated Pete McGuire in five rounds, December 23, 1868, at Perryville, Md. It is presumed that Hicken retired and the title lapsed.

Joe Collyer of England, who settled in New York, claimed the title about this time, as did Billy Edwards and Arthur Chambers for America. Edwards defeated Collyer and then Arthur Chambers, and Edwards fought for the title September 4, 1872, at Whirlpool Island, St. Clair river, Canada, Chambers winning on a foul in thirty-five rounds. Edwards died in New York Jan. 4, 1924, aged 63 years.

1879—March 27—Arthur Chambers defeated Johnny H. Clark at Chippewa Falls, Canada, 136 rounds, for title and belt, bare knuckles. Weight, 133 ringside. Chambers died in Philadelphia April 7, 1923. Born 1848.

Charlie Norton claimed the title and was to have met George Fulljames, but the match fell through. Norton did not defend the title. Dick Hollywood was then recognized for a time as champion lightweight.

There was another lapse of the title as Chambers retired. In 1884-5 Jack Dempsey became the recognized king of lightweights, having beaten such men as Jimmy Mitchell, George Fulljames, Tom Henry, Billy Darcy, Bob Trumbull, Jack Keenan, Jimmy Murray, and Bill Frasier, but he advanced into the welterweight class and later into the middleweight class.

1885—Jack McAuliffe won several amateur lightweight championship tournaments which Billy Madden held in New York, and on May 11, 1885, challenged Jimmy Mitchell for the professional championship. Mitchell declined, and McAuliffe claimed and defended it.

1886—Feb. 27—Jack McAuliffe beat Jack Hopper in seventeen rounds, New York.

1886—Oct. 29—Jack McAuliffe knocked out Bill Frazier, twenty-one rounds, Boston. (Frazier afterwards forfeited to McAuliffe on Dec. 15.)

1887—Jan. 14—Jack McAuliffe defeated Harry Gilmore, twenty-eight rounds, Lawrence Mass., $500 a side and championship belt, 133 ringside, skin gloves. Gilmore's backers gave up because of his broken nose. McAuliffe was nearly blinded at the time.

1887—Nov. 16—Jack McAuliffe fought a draw with Jem Carney of England, seventy-four rounds, Revere, Mass. (Ring was broken into by men who had money wagered.) $4,500 a side.

1888—Dec. 18—Jack McAuliffe knocked out Sam Collyer of England, two rounds, Williamsburg, N. Y.

1888—Dec. 26—Jack McAuliffe knocked out Jake Hyams of England, nine rounds, Williamsburg, N. Y.

1889—Feb. 23—Jack McAuliffe fought a draw with Billy Myer, sixty-four rounds, North Judson, Ind. McAuliffe broke his arm and fought for a draw to save his backers' money. $2,500 a side.

1890—March 21—Jack McAuliffe knocked out Jimmy Carroll, forty-seven rounds, San Francisco, $5,000 a side.

1891—Sept. 11—Jack McAuliffe won over Austin Gibbons, six rounds, Hoboken, N. J. Police interfered. $3,500.

1892—Sept. 5—Jack McAuliffe knocked out Billy Myer, the Streator cyclone, in fifteen rounds, New Orleans. $5,000 a side and $9,000 purse.

When Jack McAuliffe retired undefeated in 1893, the title was taken up by Kid Lavigne.

1894—Dec. 14—Kid Lavigne knocked out Andy Bowen, fourteen rounds, New Orleans.

1895—Aug 26—Kid Lavigne knocked out Jimmy Handler, five rounds, Maspeth, L. I.

1896—June 1—Kid Lavigne knocked out Dick Burge, seventeen rounds, London, Eng.

1896—Dec. 27—Kid Lavigne beat Jack Everhardt, twenty-four rounds, New York.

1897—Feb. 8—George (Kid) Lavigne won from Kid McPartland, twenty-five rounds, New York.

1899—July 3—Franke Erne won from George (Kid) Lavigne in twenty rounds, Buffalo N. Y.

1900—May 23—Franke Erne won over Joe Gans, twelve rounds, New York.

1902—May 12—Joe Gans knocked out Frank Erne, one round, Fort Erie, Canada. (It was when Britt defeated Erne and after Gans refused to make weight that Britt claimed the title.)

1902—Nov. 26—Jimmy Britt knocked out Frank Erne, seven rounds, San Francisco.

1913—Nov. 10—Jimmy Britt beat Charlie Sieger, twenty rounds, San Francisco.

1903—Nov. 20—Jimmy Britt defeated Martin Canole, twenty-five rounds. San Francisco.

1904—March 25—Jimmy Britt beat Young Corbett, twenty rounds, San Francisco.

1904—Dec. 20—Jimmy Britt won from Battling Nelson, twenty rounds, San Francisco.

1905 —May 5—Jimmy Britt won from Jabez White of England, twenty rounds, San Francisco.

1905—July 21—Jimmy Britt won from Kid Sullivan of Baltimore, twenty rounds, San Francisco.

1905—Sept 9—Battling Nelson knocked out Jimmy Britt, eighteen rounds, Colma, Cal.

(Between the years 1902 and 1906, Joe Gans, who had won the title from Frank Erne, could not, or would not, make weight, 133 ringside, and fought welterweights, with the result that Jimmy Britt of California claimed the title and defended it, finally losing to Battling Nelson, when Nelson claimed it and fought Gans for it in their memorable battle at Goldfield, Nev., in 1906.)

1906—Sept. 3—Joe Gans won on foul from Battling Nelson, forty-two rounds, Goldfield, Nev.

1907—Jan. 1—Joe Gans knocked out Kid Herman, eight rounds, Tonopah, Neb.

1907—Sept 9—Joe Gans knocked out Jimmy Britt, six rounds, San Francisco.

1907—Sept. 27—Joe Gans won over Geo. Memsic twenty rounds, Los Angeles.

1908—May 14—Joe Gans knocked out Rudy Unholz, eleven rounds, San Francisco.

1908—July 4—Battling Nelson knocked out Joe Gans, seventeen rounds, San Francisco.

1908—Sept. 2—Battling Nelson knocked out Joe Gans, twenty-one rounds, Colma, Cal.

1909—May 29—Battling Nelson knocked out Dick Hyland, twenty-three rounds, Colma, Cal.

1910—Feb. 22—Ad Wolgast won over Battling Nelson, forty rounds, Port Richmond, Cal.

1911—May 17—Ad Wolgast knocked out Geo. Memsic, nine rounds, Los Angeles.

1911—May 27—Ad Wolgast knocked out Frankie Burns, sixteen rounds, San Francisco.

1911—July 4—Ad Wolgast knocked out Owen Moran, thirteen rounds, San Francisco.

1912—July 4—Ad Wolgast knocked out Joe Rivers in thirteen rounds, Los Angeles, Cal.

1912—Nov. 28—Willie Ritchie won title from Ad Wolgast on foul, sixteen rounds, Daly City, Cal.

1913—July 4—Willie Ritchie knocked out Jose Rivers in eleven rounds at San Francisco.

1913—July 7—Willie Ritchie matched with Freddie Welsh at Vancouver, B. C., for world's title. Ritchie called match off because of financial matters.

1913—Dec. 10—Willie Ritchie matched with Tommy Murphy at Frisco for title. Match postponed because of an operation on Ritchie's nose. Match set for Jan. 23, 1914, and again called off because of a strained tendon in Ritchie's leg.

1914—April 17—Willie Ritchie defeated Tommy Murphy in twenty rounds.

1914—July 7—Freddy Welsh of England defeated Willie Ritchie of California for world's title, twenty rounds, on points, London. Eugene Corri, referee.

1916—July 4—Freddy Welsh won from Ad Wolgast on foul in eleven rounds at Denver, Col.

1916—Sept. 4—Freddy Welsh won from Charley White, twenty rounds, at Colorado Springs, Col. Billy Roche, referee.

1917—May 28—Benny Leonard knocked out Freddy Welsh, nine rounds, New York.

1920—Nov. 26—Benny Leonard knocked out Joe Welling, fourteen rounds, New York.

1921—Jan. 14—Benny Leonard knocked out Richie Mitchell, six rounds, New York.

1922—Feb. 10—Benny Leonard won from Rocky Kansas, on points, fifteen rounds, New York.

1922—July 4—Benny Leonard won over Rocky Kansas, eight rounds, Michigan City, Ind. Kansas broke arm.

1923—July 23—Benny Leonard defeated Lew Tendler, fifteen rounds, New York.

JUNIOR WELTERWEIGHT

The new junior welter class was established by the National Boxing Association at the meeting in New Orleans, La., Jan. 16, 1922. No champion was named to defend the title, but it was immediately claimed by Richie Mitchell, Eddie Fitzsimmons, Pinky Mitchell, and Jimmy Duffy of California. The Boxing Blade of Minneapolis, through Mike E. Collins, put up a belt valued at $2,500, to be voted on, the boxer receiving the greatest number of votes to be declared champion of the class. Pinky Mitchell of Milwaukee, Wis., won the contest.

WELTERWEIGHT

Paddy Duffy was recognized as champion welterweight in the early 80's and he defended his title for several years. He retired, and the title was in abeyance until 1892, when it was claimed by Mysterious Billy Smith.

1892—December 14—Billy Smith defeated Danny Needham in fourteen rounds at San Francisco, $2,000 a side.

1894—Tommy Ryan defeated Billy Smith in twenty rounds at Minneapolis, Minn., July 26. Ryan and Smith met again for the title at Coney Island, N. Y., May 27, 1895, but the police stopped it in the eighteenth round, and it was called a draw. Ryan was considered welterweight champion of the world.

1896—March 2—Kid McCoy knocked out Tommy Ryan in fifteen rounds at Masbeth, L. I.

1897—Kid McCoy entered the middleweight ranks, as did Tommy Ryan.

1898—Mysterious Billy Smith claimed the title, and beat Matty Matthews for the championship in twenty-five rounds at New York City, August 26, and Joe Walcott in twenty rounds, same place, December 6.

1899—Jan. 24—Billy Smith knocked out Australian Billy Edwards in fourteen rounds at New York.

1900—Jan. 15—Rube Ferns won on a foul from Billy Smith in twenty-one rounds at Buffalo, N. Y.

1900—Oct 16—Matty Matthews defeated Rube Ferns in fifteen rounds at Detroit, Mich.

1901—May 24—Rube Ferns knocked ou Matty Matthews in ten rounds at Toronto, Canada.

1901—Dec. 18—Joe Walcott defeated Rube Ferns in five rounds at Fort Erie, Ontario.

1902—June 23—Joe Walcott defeated Tommy West in fifteen rounds in London, Eng.

1904—April 30—Dixie Kid won from Joe Walcott on a foul in twenty rounds at San Francisco.

While the Dixie Kid won from Walcott, he was not recognized as champion after Joe fought him a twenty-round draw at San Francisco, May 12, 1904, although some gave him the honor till 1908.

1906—Oct. 16—Honey Mellody of Boston won from Joe Walcott in fifteen rounds at Chelsea, Mass., and claimed the title.

1907—April 23—Mike (Twin) Sullivan defeated Honey Mellody in twenty rounds at Los Angeles.

1908—April 23—Mike (Twin) Sullivan defeated Jimmy Gardner in twenty-five rounds at Los Angeles.

1910—Mike Sullivan outgrew the welterweight class and the title was claimed by Jimmy Gardner, and in turn by Jimmy Clabby when Gardner outgrew it. Clabby defended the title and had the newspaper decisions over Dixie Kid in New York, ten rounds, in 1910.

1910—Jimmy Clabby knocked out Guy Buckles in thirteen rounds at Sheridan, Wyo., September 5, for advertised welterweight title. Clabby went to Australia, and on November 2, 1910, defeated Bob Bryant for the title. at Sydney, in seven rounds. Clabby also defeated Gus Devitt, the New Zealand champion, for the title in one round at Brisbane, Queens., Dec. 26, 1910.

1911—Jimmy Clabby entered the middleweight class, and Ray Bronson of Indianapolis, Ind., claimed the welter title. Clarence (Kid) Ferns also claimed the title. There was no recognized champion up to 1913, when Ray Bronson put up a forfeit to fight any one for the championship, and in November sailed for Australia to fight the British champion for the title. Packey McFarland would no doubt have been recognized as champion had he claimed it, but he preferred to remain as a lightweight. Mike Gibbons also claimed it, but could not do 142 at 3 or 145 ringside, the American weight.

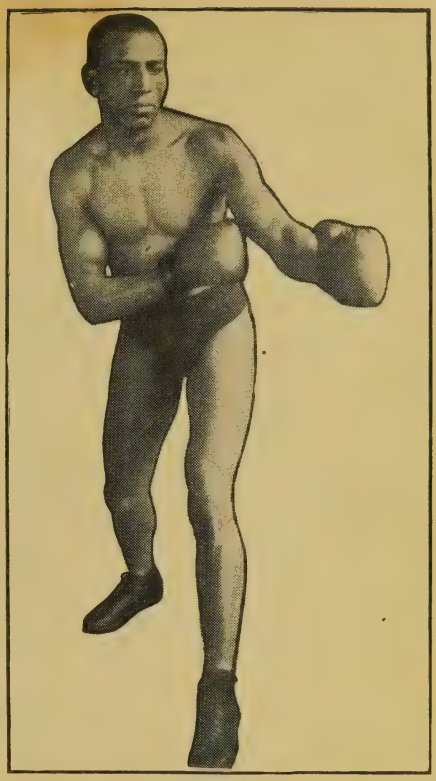

JOE GANS

Colored Lightweight Champion of the world, 1902

1914—Ray Bronson was beaten by Matt Wells of England and in seven rounds at Sydney, N. S. W., Feb. 7, and gave up all claim to the title. Wells beat Tom McCormick, who claimed English title from Johnny Summers. American title was then claimed by Kid Graves, Mike Glover and Spike Kelly.

1915—Title claimed by Kid Graves and Mike O'Dowd at 147 pounds. Mike Glover also claimed the title and when Jack Britton defeated Glover at Boston he claimed the championship. Ted Lewis was another claimant. Britton lost to Lewis at Boston Aug. 31 and again Sept. 27 and Ted became the recognized one.

1916—April 24—Jack Britton defeated Ted Lewis, twenty rounds, at New Ofleans, and twice at Boston, twelve rounds each, the same year.

1917—June 25—Ted Lewis defeated Jack Britton on points, twenty rounds, Dayton, O. Lou Bauman, referee.

1919—March 17—Jack Britton knocked out Ted Lewis, nine rounds, Dayton O.

1921—Feb. 7—Jack Britton won from Ted Lewis, fifteen rounds, New York.

1922—Feb. 17—Jack Britton fought fifteen round draw with Dave Shade at New York.

1922—Nov. 1—Mickey Walker of Elizabeth, N. J. defeated Jack Britton on points, fifteen rounds, New York.

1923—New York commission ordered Mickey Walker to fight Dave Shade for title, and on failure to do so declared Shade champion. Jimmy Jones, Ohio welter, fought Dave Shade at Boston, July 27, and won on points, twelve rounds. Jones claimed the title, but general public accepted Walker as legitimate champion. In 1924 the New York commission restored Walker's title.

MIDDLEWEIGHT

The first battle of record for the middleweight championship of America was fought on April 13, 1867, in California, when Tom Chandler, who claimed the title defeated Dooney Harris in twenty-three rounds, for $5,00 a side, bare knuckles.

1868—George Rooke claimed the title and held it until 1874, losing it to Mike Donovan.

1874—Mike Donovan held the title till 1882. From this time the title lapsed till 1884, when Jack Dempsey, the great Nonpareil, claimed it.

1884—Jack Dempsey defeated George Fulljames of Toronto, Ontario, July 30 in twenty-two rounds (title match).

1886—Jack Dempsey knocked out Jack Fogarty, February 3, in New York, in twenty-seven rounds.

1886—Jack Dempsey beat George LaBlanche, March 14, Westchester, N Y., in thirteen rounds, for $3,500 a side and belt.

1887—Jack Dempsey knocked out Johnny Reagan in forty-five rounds, at Long Island, December 13. This battle was fought in two rings and lasted about four hours. The first ring became submerged in water and was moved twenty miles away where the fight was finished in the cold and snow.

1889—George LaBlanche defeated Jack Dempsey in thirty-two rounds (using foul pivot blow, which was afterwards barred), at San Francisco, August 27.

1889—George LaBlanche claimed the title till 1891, when he was knocked out by Johnny Herget better known as Young Mitchell in twelve rounds at San Francisco, February 20. Jack Dempsey was again recognized as champion, and on January 14, 1891, he met Bob Fitzsimmons for the world's title, being knocked out in thirteen rounds at New Orleans.

1893—Bob Fitzsimmons knocked out Jim Hall in four rounds at New Orleans, March 8.

1894—Bob Fitzsimmons knocked out Dan Creedon in two rounds at New Orleans, September 26.

1896—Bob Fitzsimmons entered the heavyweight class and his middleweight title was claimed by both Kid McCoy and Tommy Ryan. Technically, Fitzsimmons was still champion middleweight as he could make the weight and always was ready to defend his title, but there appeared a better field among the heavyweights and Bob stuck to that class.

In 1897 Kid McCoy also claimed the title, but Tommy Ryan was really the recognized one and met all comers until he retired in 1907. "Phila" Jack O' Brien also put in a claim for the title having defeated Bob Fitzsimmons in 1905, but that was considered for the light heavyweight title. For a time the title was in dispute until the advent of Stanley Ketchell when he claimed it. He was awarded the crown after his defeat of Jack (Twin) Sullivan, another claimant, in twenty rounds, at San Francisco, Feb. 22, 1908.

1908—Stanley Ketchell knocked out Hugo Kelly in three rounds at San Francisco, July 31.

1908—On September 7, Ketchell was knocked out by Billy Papke in twelve rounds at Los Angeles, losing his title, but on November 26, two months later, Ketchell knocked out Papke in eleven rounds.

1909—Stanley Ketchell defeated Billy Papke for the title in twenty rounds at Colma, Cal., July 5.

1910—Stanley Ketchell was shot and killed by Walter A. Dipley at Conway, Mo., October 15.

Billy Papke claimed the title, and was recognized.

1910—Billy Papke knocked out Willie Lewis in three rounds at Paris, France, March 19.

1911—Cyclone Johnny Thompson defeated Billy Papke in twenty rounds on points at Sydney, N. S. W., February 11. Thompson was at weight while Papke was overweight, and Cyclone claimed the title. Both Papke and Thompson outgrew the middleweight limit in 1912, and the title was again in abeyance.

During 1912 and 1913, Jimmy Clabby, Frank Klaus, Mike Gibbons, Eddie McGoorty, Jack Dillon and George Chip claimed the title.

1914—During the year 1914 Jimmy Clabby's showing was such as to entitle him to claim championship at 158 pounds ringside, dividing the honor with Jeff Smith of New York, who has equal claim, and Mike Gibbons of St. Paul. Klaus and Chip were strong claimants also. Al McCoy of Brooklyn knocked out Geo. Chip in one round on April 7, and claimed the title, but as Chip was never a legitimate champion, McCoy's claim was recognized by only a few critics.

1915—Mike Gibbons, Jim Clabby, Young Ahearn, Eddie McGoorty and Jack Dillon remained the claimants to the title with Gibbons favored. Jeff Smith was in Australia and after defeating Mick King lost to Les Darcy on a foul. Darcy then fought King for Australian championship and knocked him out in 10 rounds. Darcy next fought Eddie McGoorty for advertised world's title and knocked him out in 15 rounds, and on October 23, defeated Jimmy Clabby for title at Sydney in 20 rounds.

1916—Al McCoy, Jeff Smith, and other middles claimed title, but Mike Gibbons was recognized as the best.

1917—Mike O'Dowd claimed title, but in order to have a better right to it he agreed to fight Al McCoy for the same Nov. 14, in New York. McCoy was knocked out in six rounds and sport writers agreed to recognize O'Dowd as champion.

1920, May 6—Johnny Wilson won from Mike O'Dowd on points in twelve rounds at Boston.

1921—May 18—Johnny Wilson defeated Mike O'Dowd, fifteen rounds, New York.

1921—July 27—Johnny Wilson won on foul from Bryan Downey at Cleveland, O. Cleveland Boxing commission claimed Downey had won by K. O., and was champion, but press never recognized it. In 1923 Wilson did not abide by New York commission ruling about title match and was ruled out, Dave Rosenberg of Brooklyn, N. Y., being appointed champion in his place. The commission forced Rosenberg, who claimed a damaged hand, to meet Mike O'Dowd in what they termed a title match in New York and O'Dowd won. Then Jock Malone defeated O'Dowd and claimed the title. Neither Rosenberg, O'Dowd nor Malone were recognized by the press and public as champions and Wilson continued to reign until beaten by Harry Greb, the commission finally recognizing Greb as the legitimate champion.

1923, August 31—Harry Greb defeated Johnny Wilson on points in fifteen rounds, New York for the title.

1923, Dec. 4—Harry Greb defeated Bryan Downey in title match at Pittsburg, Pa., ten rounds. Downey thereupon announced his retirement from the ring.

LIGHT HEAVYWEIGHT

The light heavyweight class, or cruiser weight, as it is called in England and Australia, was first established in the United States in 1903 by Lou Houseman of Chicago, who at that time was promoting and also managing Jack Root, considered one of the cleverest middleweights in the country. Root had beaten such good men as Alex Greenfield, Tommy West, Ed Denfass, Dick O'Brien, Dan Creedon, George Byers, Kid Carter, Australian Jimmy Ryan, and Billy Stift. He also won over the famous Kid McCoy at Detroit, Mich., April 22, 1903, but found that the weight hurt him. It was then that Lou Houseman offered to back Root against any man in the world at 175 pounds and under. This was followed by Houseman suggesting the new class and putting up a belt. This was done by the Boxing club at Fort Erie, Canada, just across from Buffalo, N. Y., and George Gardner of Lowell, Mass., was the first to challenge for it. Gardner and Root met at Fort Erie, July 4, 1903, and Gardner won over the Chicago man in the twelfth round, taking the purse and title. Root met Gardner again on May 2, 1904, winning a six round contest, but it was not considered a championship battle. Root retired in 1906 and took up the movie game. At this time (1924) Jack Root is one of the big movie theatre men on the Pacific coast, with headquarters in Los Angeles, and is estimated to be worth close to the million mark.

1903—Nov. 25—Bob Fitzsimmons defeated George Gardner in twenty rounds at San Francisco and claimed the title.

1905—Dec. 20—Phila. Jack O'Brien defeated Bob Fitzsimmons in thirteen rounds at San Francisco. As Jim Jeffries had retired the heavyweight reverted to Fitzsimmons. However O'Brien claimed only the light heavyweight title. O'Brien really had a right to claim all three titles.

1907—May 8—Tommy Burns won from Phila Jack O'Brien in twenty rounds at Los Angeles, Cal.

Tommy Burns claimed the heavyweight title and paid no attention to the 175 pound class. For a few years the title was practically in abeyance. Jack Dillon of Indianapolis, who had been beating all who faced him, claimed the title and defended it against all comers.

1916—Oct. 24—Battling Levinsky won a point decision from Jack Dillon at Boston, twelve rounds, and title.

1922—Jan. 13—Gene Tunney won a point decision over Battling Levinsky, twelve rounds, and title, at New York.

1922—May 24—Harry Greb of Pittsburg won fifteen round point decision from Gene Tunney and title at New York.

1923—Jan. 30—Harry Greb retained his title by defeating Tommy Laughran in fifteen round bout, New York City.

1923—Feb. 23—Gene Tunney regained title by defeating Harry Greb in fifteen round bout at New York.

1923—Dec. 10—Gene Tunney defeated Harry Greb in fifteen rounds, New York.

1924—Feb. 15—Gene Tunney held his title by defeating Martin Burke on points in fifteen round match, New Orleans, La.

HEAVYWEIGHT

While the list of British champions dates back to 1719 when James Figg claimed the first title of that country, the American championship list did not open until 1816 when Jacob Hyer became the first recognized champion by defeating Thomas Beasley. Since that time the list of American title holders has increased greatly and the past few years most of the world's titles have been held in the United States.

However, as nearly as can be ascertained a colored man named Tony Molyneaux, who was a slave on the Molyneaux estate in Virginia, and afterwards fought Tom Cribb, British champion, for the title in England, in 1810, was the first to claim the American championship in 1809, after being freed and moved to New York. Molyneaux fought and won three battles in New York, but the names of his opponents are missing. Few records were kept those days and the first white champion, according to fistic history, was Jacob Hyer. The following list is about as correct as careful research will permit:

Bare Knuckles

1816—Jacob Hyer defeated Thos. Beasley in first championship fight.

1841—Sept. 9—Tom Hyer defeated "Country" McCloskey, (George McChester) in 101 rounds at Caldwell's Landing, N. Y. Hyer weighed 176 and McCloskey, 160. Hyer stood 6 ft. 2 in.; McCloskey, 5 ft. 11½ in.

1849—June 10—Tom Hyer defeated James "Yankee" Sullivan, sixteen rounds, $10,000 a side, Rock Point, Md. Time, 17 mins. 18 sec.

1849—Hyer retired and "Yankee" Sullivan claimed the title. Tom Hyer died June 26, 1864.

1853—Oct. 12—John Morrissey won from "Yankee" Sullivan in thirty-seven rounds, at Long Point, Canada. Sullivan had Morrissey beaten when a row was started outside the ring and "Yankee" was "pocketed" by the crowd. On time being called Morrissey toed the scratch,

but Sullivan could not get inside the ropes and Morrissey was declared winner.

1853—Dominick Bradley claimed the title through alleged forfeit of Tom Hyer and further claim that Morrissey refused to fight him.

1857—Aug. 1—Dominick Bradley beat S. S. Rankin in 2 hours 58 mins. at Point Albino, Canada. Bradley, after the fight, surrendered his title and refused to battle again.

1857—John Morrissey claimed title again and was recognized. John C. Heenan of Troy, N. Y., challenged for title.

1858—Oct. 20—John Morrissey defeated Jno. C. Heenan in eleven rounds at Long Island Point, Canada. It was a desperate battle.

1858—Jno. C. Heenan challenged Morrissey for title match and latter declined, surrendering championship to Heenan.

1863—After John C. Heenan's fight with Jac[illegible] for championship of England, which King won, altho[illegible] there was much mystery concerning the battle, claims being made that Heenan had been doped and others that he had sold out to bookmakers, the American retired. Joe Coburn, who had defeated Harry Gribben and fought a draw with Ned Price, claimed the title and was recognized.

1863—May 5—Joe Coburn defeated Mike McToole of St. Louis, Mo., in sixty-three rounds, at Charlestown, Md. Coburn went to England and challenged Jem Mace for world's title, but after match being made for Ireland, Mace left the country and forfeited, fearing trouble. Coburn also challenged any man in England and failing to get match returned to America in 1864. During Coburn's absence title was claimed by Wm. Davis of California and James Dunn of New York. They were matched May 16, 1865, at Pike County, Penn., and Dunn won in forty-three rounds.

1865—James Dunn challenged Joe Coburn, but latter declined.

1865—June—Jimmy (James) Elliott challenged James Dunn for $10,000 a side, but latter refused and according to rule of game Elliott claimed title. Elliott and Wm Davis were then matched for Nov. 2, 1865, but authorities stopped the battle and stakes were drawn. Davis again challenged Elliott or any man living and getting no match claimed title. Mike McToole then challenged Davis and match made for Sept. 19, 1866, at Rhoad's Point, Mo. McCoole won in thirty-four rounds.

1867—Aug. 21—Mike McCoole knocked out Aaron Jones in thirty-four rounds at Busenbark's Station, Ohio.

1868—May 27—Joe Coburn after challenging McToole, met him at Cold Spring, Ind., but both were arrested and given 40 days in jail.

1868—Sept. 11—John C. Heenan, returning from England, challenged McToole for $10,000 a side, but latter declined.

1869—Tom Allen, Joe Wormald and Ned O'Baldwin, Irish Giant, arrived in states from England, Allen settling in St. Louis. Allen claimed the title and on Jan. 12, that year, defeated Bill Davis in forty-three rounds for title.

(It might be mentioned that Ned O'Baldwin and Joe Wormald were matched Oct. 29, 1868, at Lynnfield, Mass, for what was claimed the American championship, no one having accepted challenges of either, but after one round of fighting, both were arrested. That was when Tom Allen challenged and neither O'Baldwin nor Wormald could accept).

1869—Aug. 15—Tom Allen gave Mike McToole severe beating in nine rounds, but McToole was declared winner on alleged foul.

1869—Nov. 15—Tom Allen and McToole were matched again for title, but McToole's backers refused to agree on stakeholder and Allen claimed title.

1870—May 10—Jem Mace defeated Tom Allen in ten rounds at Kennerville, La.

1871—May 31—Jem Mace and Joe Coburn fought at Port Dover, Canada, 1 hr. 17 mins. and hardly a blow was struck. Declared a draw.

1872—May 11—Jem Mace and Joe Coburn fought 3 hrs. 38 mins., twelve rounds, ending in a draw. Coburn then retired from ring.

1873—Mike McToole claimed the title, but was beaten by Tom Allen in seven rounds at St. Louis, Sept. 23.

1872—Tom Allen and Ben Hogan were matched at Omaha, Neb., for title, but it ended in a wrangle. Allen was winning at the time.

1876—Sept. 27—Joe Goss claimed the title after defeating Tom Allen on a foul in twenty-seven rounds in Kentucky. The first part was fought in Kent county and second in Boone county. Both Allen and Goss were arrested. Johnny Dwyer of Brooklyn, N. Y., then challenged Allen, but latter left for England.

1879—May 9—Jimmy Elliott claimed the title, and was challenged by Johnny Dwyer. They fought in Canada and Dwyer won in twelve rounds.

1879—Dwyer challenged Goss, Paddy Ryan, Elliott, and Allen, but no one accepted. Dwyer was appointed clerk of the court in Brooklyn and retired.

1880—Joe Goss claimed the title and was challenged by Paddy Ryan. They fought May 30 at Collier Station, W. Va., and Ryan won in eighty-seven rounds after a terrific battle.

1882—Feb. 7—John L. Sullivan knocked out Paddy Ryan in nine rounds at Mississippi City, Miss., and became champion.

John L. Sullivan continued to hold the championship he won in 1882, but in 1887 Jake Kilrain of Baltimore challenged, through Richard K. Fox, for the Police Gazette belt and $10,000 a side. Sullivan refused to fight for the belt, but would have met Kilrain under other conditions. Thereupon Kilrain claimed the title and was matched by Fox with Jem Smith of England for what was termed the world's title. They fought in France, 1887, one hundred six rounds, to a draw. However, the sporting world looked on John L. Sullivan as real champion, and in 1888 he fought Kilrain, beating him in seventy-five rounds.

1889—July 8—John L. Sullivan defeated Jake Kilrain, seventy-five rounds, Richburg, Miss. (Last bare knuckle fight for championship.)

Marquis of Queensberry Rules

1892—Sept. 7—James J. Corbett defeated John L. Sullivan, twenty-one rounds, New Orleans, La. (Used big gloves.)

1894—Jan. 25—James J. Corbett stopped Charlie Mitchell of England in three rounds at Jacksonville, Fla.

1897—March 17—Bob Fitzsimmons defeated James J. Corbett, fourteen rounds, Carson City, Nev.

1899—June 9—James J. Jeffries beat Bob Fitzsimmons, eleven rounds, Coney Island, N. Y.

1899—Nov. 3—James J. Jeffries defeated Thomas J. Sharkey, challenger for the title, at Coney Island, N. Y., twenty-five rounds (decision).

1902—July 25—James J. Jeffries knocked out Robert Fitzsimmons, challenger for the title, at San Francisco, Cal., eight rounds.

1903—Aug. 14—James J. Jeffries knocked out James J. Corbett, challenger for the title, at San Francisco, Cal., in ten rounds.

1904—Aug. 26—James J. Jeffries knocked out Jack Munroe, challenger for the title, at San Francisco, in two rounds.

1905—James J. Jeffries retired.

Marvin Hart knocked out Jack Root in twelve rounds at Reno, Nev., July 3, 1905. James J. Jeffries refereed and presented the winner with his title, to defend against all comers. Jack O'Brien also claimed the title.

1906—Feb. 23—Tommy Burns defeated Marvin Hart, who claimed the title, Los Angeles, twenty rounds (decision).

1907—May 7—Tommy Burns defeated Jack O'Brien, twenty rounds, Los Angeles.

1907—July 4—Tommy Burns knocked out Bill Squires, 1 round, Colma, Cal.

1908—Dec. 25—Jack Johnson (colored) won decision from Tommy Burns in fourteen rounds, Sydney, Australia, both having gone there from America because of the big purse of $35,000, of which Burns received $30,000. Police stopped contest.

1909—Oct. 16—Jack Johnson (colored) knocked out Stanley Ketchel in twelve rounds, Colma, Cal.

1910—July 4—Jack Johnson (colored) knocked out Jas. J. Jeffries in fifteen rounds, Reno, Nev., for world's title (Jeffries re-entering to defend title.)

1912—July 4—Jack Johnson (colored) won on points from Jim Flynn, nine rounds, Las Vegas, N. M., for title. Contest stopped by police. Referee Ed. Smith awarded decision to Johnson.

1913—Jack Johnson's government trouble during the latter part of 1912 brought about his practical elimination, and a tourney was held for white heavyweights, in Los Angeles, Luther McCarty, after defeating Al. Kaufman, Jim Flynn and Al Palzer, was proclaimed champion white heavyweight of America. On May 24, 1913, at Calgary, Canada, McCarty fought Arthur Pelkey, the latter knocking McCarty out in the first round. McCarty collapsed in the ring and died from what the coroner's jury termed a hemorrhage of the brain, caused by a probable previous injury.

1914—Jan. 1—Gunboat Smith won white heavyweight title, knocking out Arthur Pelkey in fifteen rounds at San Francisco.

1914—June 27—Jack Johnson (colored) won twenty rounds, point decision, over Frank Moran of Pittsburgh at Paris, France. Georges Carpentier, referee.

1914—July 16—Georges Carpentier won white title from Gunboat Smith on a foul in six rounds, London. Eugene Corri, referee.

1915—April 5—Jess Willard won world's title from Jack Johnson by knockout in 26 rounds, Havana, Cuba. Jack Welch, referee.

1919—July 4—Jack Dempsey stopped Jess Willard in three rounds at Toledo, Ohio. But for mixup in timing Willard would have been counted out in first round. Ollie Pecord, referee. Willard received $100,000 and Dempsey, $27,500.

1920—Sept. 6—Jack Dempsey knocked out Billy Miske three rounds at Benton Harbor, Mich. Jim Dougherty, referee.

1920—Dec. 14—Jack Dempsey knocked out Bill Brennan in twelve rounds, New York, N. Y.

1921—July 2—Jack Dempsey knocked out Georges Carpentier of France in four rounds. Harry Ertle, referee. For world's title, Dempsey received $300,000 and Carpentier, $200,000.

1923—July 4—Jack Dempsey defeated Tommy Gibbons on points in fifteen rounds at Shelby, Mont. Jim Dougherty, referee. Dempsey was to get $300,000, but received $265,000. Gibbons received nothing, as he gambled on receipts, which reached around $285,000.

1923—Sept. 16—Jack Dempsey knocked out Luis Angel Firpo, South American champion, in two rounds at New York City, Polo Grounds, before 90,000 people. Johnny Gallagher was referee with two judges. Dempsey scored seven knockdowns and Firpo two. Dempsey received $493,000 and Firpo $150,000. The receipts were close to $1,200,000.

British Champions

FLYWEIGHT

Not recognized until 1911.

1911—Dec. 4—Sid Smith beat Joe Wilson, twenty rounds, N. S. C., London.

1914—Jan. 26—Percy Jones beat Bill Ladbury, twenty rounds, N. S. C., London.

Oct. 19—Percy Jones forfeited to Tancy Lee.

1915—Jan. 25—Tancy Lee beat Jimmy Wilde, seventeen rounds, N. S. C., London.

Oct. 18—Joe Symonds beat Tancy Lee, sixteen rounds, N. S. C., London.

1916—Feb. 14—Jimmy Wilde beat Joe Symonds, twelve rounds, N. S. C., London.

June 26—Jimmy Wilde beat Tancy Lee, eleven rounds, N S. C., London.

1917—March 12—Jimmy Wilde beat Geo. Clark, four rounds.

1924—Jimmy Wilde retired; Elky Clark won elimination tourney and tite.

BANTAMWEIGHT

Jack McGrath considered champion when he beat Harris Birchell, Jan. 25, 1842. Tom Maley claimed it early in 1843. Both McGrath and Maley afterwards entered featherweight class.

Patsy (Henry) Clay claimed bantam title about 1843 when he beat George Cawthorne in two hours. Clay was born in Nottingham, Eng., 1819. Weight 118.

Jemmy Massey claimed title in 1844, beating Patsy Clay in twenty minutes. Massey had a great record and won many long fights. He was born in 1824. He was five feet three inches and weighted 118 pounds.

Paddy (Wm) Gill, who held championship, lost to Young Reid (Wm. Griffiths) in fifty-nine rounds, fierce battle, in 1845, 118 pounds. Gill born 1819.

Young Reid (Wm. Griffiths) claimed the title in 1846 when he beat Jem Massey in terrific battle of sixty-one rounds. Reid weighed 115 pounds and stood five feet five and one-half inches.

Joe Holles beat Jemmy Madden for title in 1848 after battling fifty-six rounds. Madden previously held the title. Madden died 1860. Both 105 pounds.

Ikey Tiney fought Dan Roberts for title Feb. 13, 1849, Tiney winning in sixty-two rounds after having blinded Dan in both eyes. Tiney born in East London, 1826. Stood four feet nine inches and weighed 105 pounds.

Jem Edwards claimed title in 1846. Jem was born 1823, stood five feet six and one-half inches and weighed 118 pounds. His battle with Jack Herbert, 1845, went 167 rounds, four hours thirty-one minutes to a draw, darkness ending it. Both badly battered up.

Young Harrington won the 105 pound title in 1855 and held it two years.

Tommy Davis claimed title in 1847 after defeating Keeney Malone in fifty-four rounds and again in three hours. Davis five feet five inches; weight 118 pounds.

Jemmy Norton claimed the title when he beat Con Quin after 20 desperate rounds on July 3, 1855. Norton lost to Simon Finighty in forty-six rounds, Nov. 9, 1858, and latter claimed title. Norton died Nov. 12, 1864.

George Cunningham beat Frank Wilson, "The Mouse," for the title July 20, 1865, in forty-eight rounds. Cunningham was born 1844 and weighed 118 pounds, standing five feet four and one-half inches.

On Aug. 2, 1859, Simon Finighty was matched with Charley Lynch, American champion bantam, for title and Lynch won in forty-three rounds. Finighty weighed 110 pounds and Lynch 120. Simon had beaten Lynch in 1856 in ninety-five rounds, two hours forty-five minutes.

Dan Thomas defeated Jimmy Williams for the title in 1862 in one hour. Thomas was born in 1828 and weighed 118 pounds.

Wolf Cohen claimed the title about 1865 and lost to George Dove, 105 pounds, in two hours ten minutes, in 1866.

No. 27, 1866, Peter Morris defeated George Holden for title. They fought over two hours, police interfering three times. Morris was credited with victory and title. Morris was born Aug. 7, 1840, and weighed 110 pounds, five feet four inches in height. Holden weighed 112 pounds and stood five feet three and one-half inches. Holden was born in 1821 and was over forty when lost title.

1890—Nunc Wallace.

1891—May 30—Billy Plimmer beat Jim Stevens, N. S. C., London, 15 rounds.

1895—May 28—Billy Plimmer knocked out Geo. Corfield, N. S. C., London, 7 rounds.

1895—Nov. 25—Pedlar Palmer beat Billy Plimmer, N. S. C., London, 14 rounds.

1905—March 20—Joe Bowker beat Pedlar Palmer, N. S. C., London, 12 rounds.

1910—Oct. 17—Digger Stanley knocked out Joe Bowker, N. S. C., London, 8 rounds.

1913—June 2—Bill Beynon beat Digger Stanley, N. S. C., London, 20 rounds.

Oct. 27—Digger Stanley beat Bill Beynon, N. S. C., London, 20 rounds.

1914—April 20—Curley Walker beat Digger Stanley N. S. C., London, 13 rounds. Walker resigned title.

1915—No. 22—Joe Fox beat Jim Berry, N. S. C., London, 18 rounds.

1916—April 17—Joe Fox beat Tommy Harrison, N. S. C., London, 20 rounds.

1917—June 25—Joe Fox beat Joe Symonds, N. S. C., London, 18 rounds. Fox went up into featherweights.

1918—Nov. 25—Tommy Noble beat Joe Symonds, N. S. C., London, 20 rounds.

1919—June 30—Walter Ross beat Tommy Noble, N. S. C., London, 10 rounds. Noble went up into featherweights.

1920—Feb. 23—Jim Higgins beat Harold Jones, N. S. C., London, 13 rounds.

1920—Nov. 29—Jim Higgins beat Bill Eynon, N. S. C., London, 20 rounds.

1921—Jan. 31—Jim Higgins beat Ernie (Kid) Symonds, N. S. C., London, 20 rounds.

1922—June 26—Tommy Harrison, knocked out Jim Higgins, Liverpool, 13 rounds.

1923—Feb. 26—Harry Lake beat Tommy Harrison, N. S. C., London, 20 rounds.

1923—Nov. 26—Johnny Brown beat "Bugler" Lake, N. S. C., London, 20 rounds for British and European titles.

FEATHERWEIGHT

Dick Curtis, born 1802, claimed the featherweight title from 1822 to 1825. He defeated Peter Warren in a championship match July 26, 1822, in 28 minutes.

Ned Adams claimed title Oct., 1841, when he defeated Tom Smith, Tom Maley, Bill Carter and others. Born 1822; weighed 126 and stood 5 ft. 6 in.

Dick Cain was considered champion and retired in 1841 after beating Ned Adams. Born 1819.

In 1843 Jack McGrath claimed title when he beat Tom Maley in 2 hrs. 38 in. McGrath born 1820.

Tom Smith claimed the title in 1844, beating Porky Clarke for the same in 52 rounds. Clarke died during the cholera epidemic in 1849. Both were 5 ft. 5 in. and scaled 122 lbs.

John Grady claimed title when he beat Young Norley in 112 rounds, No. 20, 1841.

Jemmy Welsh claimed the featherweight title on Aug. 15, 1845, when he defeated Tom Smith in 58 rounds. Welsh had a wonderful career in the ring and fought many hard and long battles. He was born in 1822, weighed 116 lbs. and stood 5 ft. 5 inches.

Paddy Gill, who had also held bantam title, fought Young Norley (George Hall) for title on Nov. 25, 1845, winning after fighting 160 rounds of 4 hrs. 7 min. Norley broke his right hand in 50th round, but continued for 110 more rounds. Norley was born in 1820.

Bob Smith claimed the title in 1846, but lost to Jem Willday, Nov. 30, 1846, in 51 rounds, at 122 pounds. Willday was born in Birmingham in 1817.

Jack Hicks beat Jack Brooks and claimed title in 1856 after 2 hours of fighting. Hicks drew with Alf Walker in 3 hours and was only beaten by Joe Nolan in 1 hr. 30 mins. Hicks was born March 24, 1827, in London. Weighed 120 lbs. and stood 5 ft. 5 inches.

Tom Tyler claimed title in 1856. He defeated Joe White, colored, in 4 hrs. 30 min. and won many hard battles. He lost to Alex Andrews in 121 rounds in 1857. Tyler was born at Spitalfields, 1830.

Bos (Jack) Tyler claimed title latter part of 1856, defeating Jack Baldock in 140 rounds.

Joe Nolan, who was lightweight champion, also won feather title in 1857, defeating Jack Flannery in 95 rounds, and Jack Hicks in the hour.

Dan Thomas, bantam champion, also won feather title in 1859.

Alec Lawson claimed title in 1865 when he beat Jem McCormick in 58 rounds. Lawson was born in 1848 and weighed 118-120 lbs.

1897—Harry Greenfield knocked out Fred Johnson, London, 13 rounds.

1899—May 29—Ben Jordan knocked out Harry Greenfield, N. S. C., London, 9 rounds. Jordon retired in 1906.

1906—Jan. 29—Spike Robson beat Johnny Summers, N. S. C., London, 20 rounds.

1910—Feb. 14—Jim Driscoll knocked out Seaman Hayes, N. S. C., London, 6 rounds.

1910—April 18—Jim Driscoll knocked out Spike Robson, N. S. C., London, 15 rounds.

1911—Jan. 30—Jim Driscoll knocked out Spike Robson, N. S. C., London, 7 rounds.

1913—Oct. 6—Ted (Kid) Lewis knocked out Alec Lambert, N. S. C., London, 17.

1914—Lewis outgrown the class.

1915—May 31—Llew Edwards beat Owen Moran, N. S. C., London, 10 rounds (foul). Edwards resigned in 1916.

1917—June 4—Charlie Hardcastle knocked out Alf Wye, N. S. C., London, 1 round.

No. 5—Tancy Lee knocked out Charlie Hardcastle, N. S. C., London, 4 rounds.

1918—Oct. 21—Tancy Lee knocked out Joe Conn, N. S. C., London, 17 rounds.

1919—Feb. 24—Tancy Lee beat Danny Morgan, N. S. C., London, 20 rounds.

1920—Jan. 26—Mike Honeyman beat Billy Marchant, N. S. C., London, 20 rounds.

Oct. 25—Mike Honeyman knocked out Tancy Lee, N. S. C., London, 19 rounds.

1921—Oct. 31—Joe Fox beat Mike Honeyman, N. S. C., London, 20 rounds.

1924—Fox obliged to return title belt as he left England and remained away over 1 year. Title declared vacant and an elimination tourney ordered.

LIGHTWEIGHT

Ned (Edward) Hunt was considered first lightweight champion of England. Weight 126-133 lbs.; height 5 ft. 5 in. Born about 1725. Hunt had first battle on June 11, 1746, defeating a big fellow named Lieut Hawkesley in 10 rounds. Hunt won 15 straight battles and then lost to Tom Smallwood, who claimed heavyweight title. In fight with Dick Mills, much heavier man, 1758, Hunt had two ribs broken and in fall fractured skull. He never fought again. Little attention was given to weights after Hunt's retirement for some years.

Bob Watson was recognized as best lightweight in 1790, having won several hard battles. He weighed 133 lbs. and stood 5 ft. 5 inches.

Caleb Baldwin (correct name Ramsbottom) was considered champion lightweight at 135 lbs. of all England in 1792 and was named the "Westminster Champion." He defeated all comers at the weight and also went out of his class and met middleweights. He held the title until about 1806.

Richard (Dick) Curtis was crowned lightweight champion July 26, 1822, when he defeated Peter Warren in 25 min. Curtis was considered the most scientific man in all England at that time. He stood 5 ft. 6 in. and weighed 126 to 130 lbs. He was born Feb. 1, 1802, at Southwark. Curtis held the title till 1827 when he retired, after offering to meet any man in England for the championship for any amount. He lost but one battle during his career and met many men far above his own weight. He died Sept. 16, 1843.

William Atkinson defeated Ned Murphy, No. 11, 1834, and Sam Merryman No. 2, 1837, being considered champion by many.

Owen Swift, born in 1814, became lightweight champion in 1834.

George Branderick, born in 1803, won the title from Tom Haywood, April 7, 1835, in 21 rounds. Branderick defeated Charley Jones in 1846, when 43 years old, in 60 rounds. He was coached by his wife, Sally. Branderick weighed 132 lbs. and stood 5 ft. 3½ inches.

Barney Aaron claimed title after beating Peter Crawley, Ned Stockham and others in 1823. Aaron, born in 1800, weighed 128-130 lbs. and stood 5 ft. 6½ inches.

James Hall claimed title in 1836, Nov. 22, when he defeated Charley Hedge in 38 rounds.

Johnny Walker (John Badman) won title about 1839. He was considered one of the greatest 133 pounders in England. He was born on Jan. 1, 1819; weighed 133 lbs. and stood 5 ft. 5 in. He lost to Johnny Hannan in 1845 in 3 hrs. Harry Walker, brother of Johnny, fought Joe Barnash, after claiming title, and lost in 45 rounds, Jan. 13, 1846. Walker must have forfeited title, as he fought Sam Simonds for championship, Dec. 15, 1846, for $1,000 a side, winning in 2 hrs. 20 min.

Sam Merryman beat Tom Maley, after three battles and postponements, last contest being 3 hrs. 35 min., in 1846. First round went 18 min., second 25 and third 40 minutes. Merryman was born in 1808, stood 5 ft. 5 in. and weighed 133 lbs.

Sam Martin claimed the title about 1847 and was beaten by Joe Phelps in 68 rounds. Martin was born in 1823, stood 5 ft. 6 in., weight 133 lbs. Phelps was born in 1823.

Jack Jones (Humphries), born 1812, weight 126-130 lbs., fought mike Madden for title on Dec. 11, 1855, and was killed in the ring after battling 69 min. He suffered fracture of skull in falling against stake.

Catty (Edward) Edwards, born 1819, stood 5 ft. 4 in., weight 130 lbs., fought 30 finish battles and won all but one. Was beaten by Enoch Horridge, 1844, in 21 rounds. Horridge was born in 1823.

Johnny Broome won lightweight title of England on Jan. 26, 1841, by beating Johnny Hannan for $5 00 a side. Broome did not lose a fight in seven years, but outgrew lighweight class. Broome was born in 1818.

Joe Phelps (Phillips), who had claimed title, lost to Alec Keene after 3 hrs. battle, 1843. Phelps also beat Joe Barnash in 45 rounds on Oct. 7, 1845. Phelps stood 5 ft. 5½ in. and weighed 133 lbs. Born in 1823.

The following year Keene claimed the title and beat Bill Cain in title match near London in 60 rounds. Keene's real name was Findlay.

Paddy Gill and Young Norley fought for lightweight title Nov. 25, 1845, at Weedon. Gill won in 160 rounds. 4 hrs. 7 min. Norley broke his shoulder.

Jack Hazeltine claimed title in 1847, beating Dick Williams in 87 rounds. Jack was born June, 1826; weight 133, height 5 ft. 7 in. Died in 1854.

Jack (Bos) Tyler claimed title in 1849 after winning from George Crockett and Jack Hazeltine. He gained in weight and fought a terrific encounter with Wold Abrahams in 1851, winning in 23 rounds. Tyler was born in 1834.

George Baker claimed title in 1851. He was born at Chatham, April, 1829; height 5 ft. 7 in., weight 135 lbs. The same year Jesse Hatton won title from Baker. Hatton was 5 ft. 7 in. and weighed 130 lbs.

Harry (Bodger) Crutchley claimed title in 1853. Born in 1835. Height 5 ft. 6 in., weight 135 lbs. Died 1860.

Jack Keefe claimed title May 27, 1855, after beating Tupper Brown and other aspirants. Keefe weighed 133 and stood 5 ft. 6 in.

Joe Cobley claimed title in 1856 after beating Bob Webb, Jem Gallagher and Jack Rooke. He weighed 135 lbs. and stood 5 ft. 6½ in.

Bob Travers, colored, never claimed title, but during 1854 to 1856 he beat most of the best men at his weight and up to 145 lbs. He was born in 1834 and weighed 135 lbs.

WILLIE RITCHIE
Lightweight Champion, 1912

Sam Simmons beat Tom Evans for what was termed lightweight title in 1856. Simmonds was born in Birmingham 1823, August 16. Died in 1860.

Joe Nolan was recognized as champion in 1858. Born 1839.

Tim Collins claimed the title in 1862, when he beat Billy Hawkes.

Jack Baldock fought Jerry Reagan for title March 7, 1866, winning in 30 rounds.

Jerry Reagan claimed title when he beat Tim Collins in 2 hrs. 30 min.

Harry Allen, brother of the famous Tom Allen, afterwards heavyweight champion of America, claimed the title in 1863 when he beat Young Fisher In 1868 Harry was matched with Joe Goss for what was considered the last turf match in England, the police interfering and arresting both principals. Allen evidently claimed the title, as Goss told the judge he would have been champion of England but for the interference.

In 1871 Tim Collins sailed for America to battle Billy Edwards for the international title, having claimed it again, but broke his arm in third round. He stalled through till dark and the match was called off. Collins is supposed to have died in an asylum a few years later.

1878-1879—Bill Kennedy held the championship of England. Kennedy retired later and Charley Mitchell was admitted the best man, but never claimed the title.

Sam Blakelock was credited with holding the title in the early 80's and Stanton Abbott later. Blakelock came to America as champion and fought Jimmy Carroll at San Francisco, losing the battle after a hard tussle.

1886-1887—Jem Carney.

1891—May 25—Dick Burge beat Jem Carney, London, 11 rounds.

1892—June 27—Dick Burge beat Lachie Thompson, London, 2 rounds.

1897—May 31—Tom Causer beat Dick Burge, London, 7 rounds.

Oct. 8—Dick Burge knocked out Tom Causer, London, 1 round.

1898—Dec. 17—Bobby Dobbs beat Dick Burge, London, 8 rounds.

1900—Claimed by Jabez White. More or less in abeyance until 1906.

1906—April 23—Jack Goldswain beat Jabez White, N. S. C., London, 20 rounds.

1907—Feb. 11—Jack Goldswain knocked out Pat Daly, N. S. C., London, 5 rounds.

1908—Nov. 23—Johnny Summers beat Jack Goldswain, N. S. C., London, 14 rounds.

1909—Nov. 8—Fred Welsh beat Johnny Summers, N. S. C., London, 20 rounds.

1910—Feb. 27—Matt Wells beat Fred Welsh, N. S. C., London, 20 rounds.

1912—Nov. 11—Fred Welsh beat Matt Wells, N. S. C., London, 20 rounds.

Welsh went to America to live.

1919—June 23—Bob Marriott beat Johnny Summers, N. S. C., London, 10 rounds.

Marriott resigned.

1921—April 11—Ernie Rice knocked out Ben Callicott, N. S. C., London, 7 rounds.

1922—Sept. 18—Seaman Hall beat Ernie Rice, Liverpool, 20 rounds.

1923—May 17—Harry Mason beat Seaman Hall, Olympia, London, 13 rounds.

1923—Nov. 21—Harry Mason beat Ernie Rice on points, London, 20 rounds.

WELTERWEIGHT

Paddington Tom Jones was considered best welterweight, 145 pounds, in England in 1792 after defeating Dick Horton, Abraham Challice and Kelley Lyons and fighting draw with Caleb Baldwin. Jones was 5 ft. 8 in. and scaled 145 pounds.

In 1815 Ikey Lazarus claimed the title, having defeated the best at that time. Lazarus was born 1795 in London, weighed 147 and stood 5 ft. 8½ in.

Harry Holt claimed title about 1816 and on Aug. 16, 1816, was beaten by Joe Parish in desperate battle of 1 hr. 30 min. Parish weighed 144 lbs.; height 5 ft. 5½ in., and was born April 10, 1789.

George (Deaf) Davis claimed title in 1822 and was beaten by Peace Inglis in 55 min., 1824. Inglis was born April, 1802, weighed 144 and stood 5 ft. 8 in.

John Perkins had claimed the title after his defeat of Dick Curtis in 23½ minutes Jan. 30, 1827. In 1829 Perkins was beaten by Alex Reid in 54 rounds, the latter claiming the title. Perkins was born 1802, stood 5 ft. 8½ in. and weighed 145 lbs. Reid was born 1801, stood 5 ft. 7½ in. and weighed 147 lbs. Reid had many terrific battles during his career, three of them going over 90 rounds each and several others over 30 rounds.

Young Dutch Sam (Samuel Evans) was born of Jewish parents in London, Jan. 30, 1808. His father—Dutch Sam*—was also a great fighter, but never won the title. Young Sam in his defeat of Harry Jones, Gipsy Cooper, Dick Davis, Jack Martin, Bill Neale (77 rounds) put him at the top of the heap in 1838. He was one of the greatest of Jewish boxers and died Nov. 4, 1843, greatly through dissipation.

Charley Jones claimed title 1840 after winning 14 battles. He was born March 31, 1814 and weighed 140 lbs. On Oct. 12, 1841, Jones was beaten by Emanuel Tinsley in 63 rounds. Latter died of fever two months later.

Aby Belasco, after beating Young Brown 1 hr. 30 min.; Bill Street and Charles Martin, claimed title about 1837. Belasco was born in 1817, weighed 140 lbs. and stood 5 ft. 6 in. He lost battle to Tom Reynolds in 66 rounds in 1838.

Jem Parker claimed title after beating George Rowley in 13 rounds, May 6, 1843. Rowley went to America for a battle and returned in 1845, when on Dec. 6th, he was again beaten by Parker in 2 hrs. 10 min. Parker was born 1821, weighed 147 lbs. and stood 5 ft. 9 in. Parker was credited with never having lost a battle.

About 1843 Fred Mason claimed the title, but on Oct. 11, same year, he was beaten by Harry Broome in 1 hr. 40 min., at 140 lbs. Broome afterwards became noted heavyweight. In 1844 Broome fought Joe Rowe a draw in 1 hr. 30 min., roughs breaking up the fight to save Rowe. They met again several months later and Broome beat him in 1 hr. Ben Terry then challenged and was beaten by Broome in 49 rounds, although toughs broke in the ring and made referee call it no contest. Broome then outgrew the class. Joe Rowe then claimed the title and later retired. He was born 1818, weighed 140 lbs. and stood 5 ft. 6½ in. George Rowley made another bid for title, but on Aug. 4, 1846, was beaten by Ben Terry in 79 rounds at 145 lbs. Terry was born 1820 and stood 5 ft. 10 in. Rowley was born 1821 and was 5 ft. 10 in.

Alex Reid, who beat Champion Jack Perkins in 1829, claimed the title in 1840. About the same time George Sinclair claimed the title after beating Anthony Reed in 93 rounds, which was afterwards reversed by referee when roughs broke into ring. Sinclair was born in Liverpool, 1817, and weighed 140 lbs.

There were many good welters around London during the 1844-1849 period and title no doubt changed hands often. Sam Martin claimed the title in 1845 during Harry Broome's reign and was beaten by Tom Lane in 43 rounds. Hammer Lane, brother of Tom, had been hailed as champion a few years previous. Hammer was born in 1815 and Tom 1825. Josh Palmer put in a claim for the title and was beaten by Solid Bill Coates at 144 lbs., in 44 rounds, 1845.

Around 1847 Jack Grant was considered champion. He beat Dick James in 1 hr. 5 min. and in 1848 beat Dan Haggerty in 67 rounds. The same year he defeated Mike Madden in a terrific fight of 5 hrs. 45 min. during winter time in open. He lost a great battle to the renowned Tom Sayers and fought two fierce draws with Bill Hayes. Jack retired, but was induced to fight the veteran—Hammer Lane—at end of 55 min. both agreed to a draw. Grant died about a year later. Grant weighed 140 lbs. and stood 5 ft. 6½ in.

Mike Madden was hailed as champion about 1851 when he beat Jack Jones in 29 rounds. In 1852 Madden beat Jack Jones in 69 min., the latter dying as result of terrific encounter. Madden was acquitted. Madden fought a record battle of 6 hrs. 30 min. with Bill Hayes, losing decision, July 14, 1849. He fought a draw with Jack Grant of 5 hrs. 45 min., and lost to Bob Travers in 45 rounds in 1859, after which he retired.

Roger Crutchley claimed the title about 1859 and was beaten by Joe Goss, afterwards heavyweight star, in 120 rounds on July 17, 1860. Crutchley was born 1835, weighed 140 lbs. and stood 5 ft. 5 in.

Jack Rooke claimed title in 1862. He fought a draw of 36 rounds with Jerry Reardon in 1863 when police interfered. They met again and fought over 2 hrs. when police again interfered, ending in a draw. Reardon was recognized as champion soon after.

Jem Dillon, Irish champion, visited London in 1861 and challenged for the title. He beat Dooney Harris in 52 rounds. On Dec. 9, 1862, Jack Reardon defeated Jem Dillon in hard battle of three hrs. (There seems to have been some mistake about weights, as Reardon was credited with being lightweight champion, although in his match with Dillon they scaled 148 lbs. It is likely that Jack, or Jerry as some called him, had advanced into the welter class.)

The welter class seemed to have died out in England during the American Civil War period in fact it was practically in abeyance up into the 90's. About that time the 147 pounders came into their own again. From the latter part of the 90's until about 1909 the best men at the welter limit were: Charlie Knock, 1901-2; Mike Crawley, 1902; Pat. O'Keefe, 1903; Fred Buckland, 1904; Jack Scales, 1904-5; Andrew Jephtha, 1906-7; Jack Goldswain, 1906; Tom Lancaster, 1907; Arthur Evernden, 1908; Sid Burns, 1909. The Lonsdale belts were inaugurated in 1909.

1910—Mar. 21—Young Josephs (London) beat Jack Goldswain (London) in 20 rounds on points.

1912—June 27—Johnny Summers (Canning Town) beat Arthur Everden (Erith) in 13 rounds by a knock out.

1912—Dec. 9—Johnny Summers (Canning Town) beat Sid Burns(London) in 20 rounds on points.

1914—Dec. 14—Johnny Basham (Wales) beat Johnny Summers in 9 rounds by a knock out.

1915—May 10—Johnny Basham (Wales) beat Tom McCormick (Plymouth) in 13 rounds, stopped.

1916—May 1—*Johnny Basham (Wales) beat Eddie Beattie(Scotland) in 19 rounds, retired.

*Won belt outright.

Basham was defeated 3 times by Ted Lewis at the welter limit, but the Lonsdale belt was not involved.

1920—June 9—Ted Lewis beat Johnny Basham in 9 rounds, stopped, in London.

Nov. 19—Ted Lewis beat Johnny Basham in 19 rounds, stopped, in London.

1921—Oct. 14—Ted Lewis beat Johnny Basham in 12 rounds, stopped, in London.

Ted Lewis entered the middleweight class to fight for the title, and under English rulings, forfeited his right to the welter championship. Between 1921 and 1923 no match for the welter title was held, but after being defeated in the middleweight class Lewis again claimed the welter crown. It was also claimed by Joe Rolfe, Billy Mack, and others, a tournament being arranged to settle the question.

MIDDLEWEIGHT

Richard (Dick) Humphries was really middleweight champion of England after beating Sam Martin, May 3, 1786, in 1 hr. 45 min., but never claimed it, as he battled the heavies. Over $500,000 changed hands on the result of the fight. Humphries weighed only 154 lbs. and stood 5 ft. 8½ in.

William Warr, who fought many of the noted heavyweights, was one of the best men in England at 156 lbs. On Jan. 18, 1787, Warr beat the famous Tom Johnson in 1 hr. 12 min., and on Dec. 31, 1788, beat Will Wood in 2 hrs. Warr was beaten by Daniel Mendoza, the famous Jew, on May 14, 1792, in 23 rounds.

Wm. Hooper, the Tinman, was considered champion middleweight in 1790 when he defeated Bob Watson, really a lightweight, in 2 hrs. 30 min. Hooper weighed 154 lbs. and stood 5 ft. 7½ inches. Born 1766 at Bristol, Eng., and died 1798 at Orunkarch.

Josh Hudson won the title from Jack Payne on Oct. 22, 1816, in 59 min. Payne had arm broken in fight. Payne had previously claimed title. Hudson was born Apr. 21, 1797, weighed 156 lbs. and stood 5 ft. 8 in. Dick West also claimed title about the same time as Payne, but was beaten by Jack Curtis in 34 rounds the same year. West weighed 156 lbs and stood 5 ft. 7 in.

Jack Randall was considered champion middleweight in 1817, when he defeated Aby Belasco in 8 rounds. Over $250,000 changed hands on the result. Randall beat Harry Holt for title in 8 rounds and was considered best man until 1821, when he retired.

Harry Harmer claimed the title after defeating Ned Maltby, June 12, 1813, in 13 rounds. Harmer was born 1784, weighed 158 and stood 5 ft. 8½ in.

Arthur Matthewson claimed the title in 1822 after beating David Barnes in 51 rounds at Birmingham. Matthewson weighed 150 lbs. and stood 5 ft. 5 in.

In 1823 Pat Halton, who had been Irish champion, crossed to England and challenged for the championship. He was beaten by Aby Belasco April 8, 1823, in 27 min. Halton was born 1803. Ned Turner was another who claimed the title, having beaten Cy Davis, Jack Scroggins, Josh Hudson and Jack Martin.

John Callaghan of Derby, born 1820, was considered champion in 1845, when he defeated Silas Coates in 54 rounds, August 21st. Callaghan was often referred to as a greater fighter than Tom Sayers. He contracted consumption while in prison as a result of being mixed in a riot and died soon after.

There was a lapse of claimants for a time, but Tass Parker, a great fighter, was considered the best man at 158 lbs. about 1840. Then came Nat Langham, who was considered champion after beating Jack Guttridge in 93 rounds. On Oct. 18, 1853, Langham and Tom Sayers,

who afterwards became champion heavyweight of England, fought for the middleweight title, Langham winning in 60 rounds of terrific fighting, Sayers being blinded. Sayers challenged again, but Langham declined. Nat then retired. Sayers was recognized as champion until he entered the heavyweight class, although he never weighed over 158 lbs. Posh Price claimed the title about 1860 and for a time it was again in abeyance.

Jack Baldock was considered champion around 1865.

1882—April—Charley Mitchell won middleweight tourney for championship of England, defeating all entries. Later on Charley entered the heavyweight class, although he never weighed more than 156 in condition. Died April 2, 1918.

1896—Ted Pritchard. Died Nov. 20, 1903.

1897—Dan Creedon.

1898—Frank Craig.

1900—George Gardiner beat Frank Craig, London, 4 rounds.

1903—Jack Palmer.

1909—Tom Thomas beat Charlie Wilson, N. S. C., London, 2 rounds. Died Aug. 13, 1911.

1910—Nov. 14—Jim Sullivan beat Tom Thomas, N. S. C., London, 20 rounds.

Sullivan resigned.

1912—Sept. 10—Jack Harrison beat Sergt. McEnroy, N. S. C., London, 20 rounds.

Harrison resigned

1914—Feb. 23—Pat O'Keeffe beat Harry Reeve, N. S. C., London, 20 rounds.

1914—May 25—Pat O'Keefe beat Jim Sullivan, N. S. C., London, 20 rounds.

1916—May 22—Bandsman Blake beat Pat O'Keefe, N. S. C., London, 20 rounds.

1918—Jan. 28—Pat O'Keefe beat Bandsman Blake N. S. C., London, 2 rounds.

1920—Mar. 29—Tom Gummer beat Jim Sullivan, N. S. C., London, 14 rounds.

1921—Mar. 28—Gus Platts beat Tom Gummer, Sheffield, 6 rounds.

May 31—Johnny Basham beat Gus Platts, Albert Hall, London, 20 rounds.

June 27—Ted Lewis beat Jack Bloomfield, Holland Park, London, 20 rounds.

Oct. 14—Ted Lewis beat Johnny Basham, Albert Hall, London, 12 rounds.

1922—Nov. 20—Ted Lewis beat Roland Todd, Holland Park, London, 20 rounds.

1923—Feb. 13—Roland Todd beat Ted Lewis, Albert Hall, London, 20 rounds.

LIGHT HEAVYWEIGHT

Not recognized until 1911

1914—Mar. 9—Dick Smith beat Dennis Haugh, N. S. C., London, 20 rounds.

1916—June 5—Dick Smith beat Harry Curzon, N. S. C., London, 20 rounds.

Oct. 30—Harry Reeve beat Dick Smith, N. S. C., London, 20 rounds.

1918—Feb. 25—Dick Smith beat Joe Beckett, N. S. C., London, 20 rounds.

1919—April 28—Boy McCormick beat Harold Rolph, N S. C., London, 15 rounds.

1922—May 1—Jack Bloomfield beat Harry Drake, N. S. C., London, 9 rounds.

HEAVYWEIGHT

Prize Ring Rules

While all authorities on boxing or prize fighting agree that the first champion in the history of the sport in England was James Figg, dating from the year 1719, still it is certain that boxing was indulged in as early as 1681, for in January of that year The Protestant Mercury of London printed a story of a boxing match between one of the Duke of Albemarle's servants and the Champion Butcher of the town. The winner was awarded a prize.

1719—James Figg of Thame, Oxfordshire. Figg had demonstrated his superiority with his fists to such an extent that he was acknowledged champion of England. During 1719 he opened an Amphitheatre in Tottenham Court Road, London, when exhibitions of boxing and fencing were given weekly. He had Ned Sutton, Timothy Buck, Tom Stokes, Bill Flanders and others, who took on all comers. Sutton thrice fought Figg and each time suffered defeat. On June 6, 1727, Sutton challenged for a match and was beaten in 6 rounds. Early boxing history mentioned Figg as champion from 1719 to 1734. That was evidently a mistake, for Tom Pipes and Bill Gretting were credited with holding the championship between 1730 and 1734. Figg, by some ring historians, was really champion from 1719 to 1730. In Figg's day it was a case of standing up to the mark and hitting fair until one or the other went down. Figg was credited with being very clever with his parries and counters and a tremendous hitter. Figg died Dec. 8, 1734.

1730—Figg must have retired about 1730, for there is no record of any one ever defeating him. Tom Pipes claimed the title and was challenged by Bill Gretting. Pipes won, but was beaten soon after by Gretting. Again Pipes won and once more Gretting beat his man. Pipes also won several other battles. About this time Jack Hammersmith beat Gretting and made claim for the title, but it was not recognized. Pipes met Gretting once more and decisively beat him, getting the title. Even at that time Pipes was considered a clever boxer. It would seem that George Taylor, who has always been mentioned as champion, must have held the title somewhere between 1730 and 1734, along with Pipes and Gretting.

1734—Jack Broughton, considered the father of boxing in England, made his appearance and defeated Tom Pipes for the title. Jack had also beaten Gretting. Some writers have said that Broughton defeated George Taylor in 1740, but there is no doubt some mistake, because the author of Puglistica states plainly that Broughton fought Taylor about 1737 and not 1740, taking the famous Captain Godfrey's report for his information. It was always claimed that Broughton had held the title without defeat for 17 or 18 years, and it was in 1750 that he lost to Jack Slack. Broughton was a powerful man and a fine boxer. He did not like the idea of battering one another down without a chance for the smaller man, so he drew up the first code of boxing rules known to the game. That was in 1740 and they were observed until 1838 when they made way for the London Prize Ring rules, considered more modern and obliterating some of the brutal features, which were modified still more by the Marquis of Queensbury in the latter part of the 18th century.

1741—April 24—Jack Broughton beat George Stevenson for the title in 40 min. Also defeated Tom Smallwood and Joe James, challengers.

1750—Jan 30—George Taylor defeated Jack Slack in 30 min. in terrific fight. Taylor had claimed the title, but was not recognized as Jack Broughton was the legitimate holder.

1750—April 10—Jack Slack defeated Jack Broughton in 14 min. Broughton was blinded and could not see his man. He had outboxed Slack completely until the latter scored with a terrific blow between the eyes that blinded the champion and lost him his title. Slack used the back hand punch even in the 17th century, which has been barred by most boxing commissions during the past few years.

1754—Jack Slack beat M. Petit, a Frenchman, in 25 min.; on Mar. 13, 1755, defeated Cornelius Harris in 20 min.; Beat John Moreton Oct. 20, 1759, in 35 min.

1760—June 17—Bill Stevens, the Nailer, defeated Jack Slack for the title after a hard battle of 30 min.

1761—March 2—George Meggs defeated Bill Stevens in 17 min. Stevens afterwards admitted that Jack Slack had induced him to sell out the match for $250. This put boxing into disrepute for a time. Stevens fought some tremendous battles after that, but the sporting public would not trust him, and he fell into disgrace. It was here that George Taylor again claimed the title and no one seemed to object to it. George was defeated by Tom Faulkner in a battle of 1 hour 17 min. and soon after retired. Taylor died in Deptford, December, 1858. Faulkner was a remarkably fine all around athlete and when 53 years of age accepted the challenge of Bill Thornhill and whipped him in a hard battle of 55 min.

1762—The game declined for a time. George Meggs, who had won from Bill Stevens in a "queer" battle, was defeated by George Millson, who claimed the title.

1763—Tom Juchau defeated George Millson. Boxiania gave the report of this battle as 1764.

1766—May—Bill Darts whipped Tom Juchau in a severe battle of 40 min. for $5,000 a side.

1769—June 27—Tom Lyons is credited with beating Darts for the title in 45 min. No other mention is made of the doings of Lyons, and practically nothing is known of his claim to the title. In Bell's reports Darts is credited with holding the title from 1764 to 1771. On March 25, 1770, Darts defeated Stephen (Death) Oliver in 50 min. On May 18, 1771, Darts lost to Peter Corcoran, the Irish champion, but the claim was made and generally accepted that Darts had sold out to a turfman and bookmaker named Captain O'Kelley, for $500. Darts was ignored by sporting men after that affair.

1776—October 10—Harry Sellers defeated Peter Corcoran in 28 minutes. Sellers beat five men in a row and then lost to Dugan (Jack) Fearns, Sept. 25, 1780, in 1 min. 30 seconds. About this time the famous Tom Johnson appeared and Sellers is reported to have died of grief because he could not get backing to fight Johnson. Jack Harris has been mentioned as claiming the title about 1780, but no authentic record of the man can be had. His claim was probably as good as some others at that time.

With the appearance of such men as Tom Johnson, Ben Brain and others the game recovered some of it's former standing.

1783—Tom Johnson (Thomas Jackling) born 1750, after a few minor victories, claimed the title and was recognized. He beat Jack Jarvis for the championship, June 1783, and in June, 1784, beat Stephen (Death) Oliver, in 35 min. He also beat Bill Love and Jack Towers in title matches. In June, 1786, Johnson beat Bill Fry, a big fellow, in 30 min. On Jan. 18, 1787, Johnson beat Bill Warr for the title in 1 hour 30 min. On Dec. 19, 1787, Johnson beat Michael Ryan in a terrific encounter of 30 min. and again on Feb. 11, 1789, in 33 min. Ryan had previously laid claim to the championship. Big Ben Brain challenged Johnson for $5,000 a side, but forfeited $500 when time for the match came. Oct. 22, 1789, Johnson defeated Isaac Perrins for the title in 1 hr. 15 min. of terrific battling, both men being badly done up. Jas. Bullock, backer of Johnson, won $100,000 by Johnson's victory and made him a present of $7,500. Jan. 17, 1791, Tom Johnson was beaten by Ben Brain for the title in 20 min. Johnson lost his money afterwards in speculation and died in Ireland Jan. 21, 1797, aged 47 years.

1791—Ben Brain, after winning the title from Johnson, offered to meet any man in England. He had fought a draw with Bill Hooper, the Tinman, Aug. 30, 1790, in 187 rounds, 3 hrs. 30 min., and wanted Hooper to finish it, but the latter declined. Brain held the title, there being no worthy challengers. In 1794 Brain was matched

with Will Wood for the championship on Feb. 24th, but it never took place. Brain was taken ill and died April 8, 1794, having been born in 1753. He weighed 202 lbs. and stood 5 ft. 10 in.

1795—June 22—Bill Hooper defeated Bill Wood in 45 min. after fierce struggle. Previous to this Hooper had challenged Daniel Mendoza, the famous Jew, who had come into the limelight, but the latter declined to fight for a small stake and forfeited. Hooper thereupon claimed the title. Hooper did not last long. Fast living cut him down and when he fought Tom Owen on Nov. 14, 1796, he was beaten in 50 rounds. Hooper dislocated his shoulder during the fight, but fought on until the end. Hooper died soon after from dissipation. He was born in 1766. Owen had many hard fights and in 1820 defeated Mendoza in 12 rounds. Owen was born December 21, 1768, and died in 1843 at Plumstead. It is evident that Daniel Mendoza was recognized as the real champion at that time, despite the claims of Hooper and others. Richard Humphries had beaten Mendoza Jan. 9, 1788, in 28 min. 54 sec., but in 1789 and 1790 Mendoza turned the tables, defeating Humphries three times.

1795—April 15—John Jackson, known as "Gentleman John," defeated Daniel Mendoza in 9 rounds, the fighting lasting just under 11 min. It was fast and fierce while it lasted, but the clever Mendoza was clearly outclassed by Jackson. "Gentleman John" did much for charity. He retired and soon after went into business. He was born Sept. 28, 1769, and died Oct. 7, 1845.

1798—The championship was in abeyance following Jackson's retirement, but in 1798 the famous Jem Belcher of Bristol, came into the breach. Belcher beat Paddington Tom Jones on April 12, 1799, in 33 min. and fought a terrific draw with Jack Bartholomew of over 2 hrs. on April 15, 1799. Later he defeated Bartholomew in another fierce battle of 22 min. Andrew Gamble of Ireland challenged Belcher for the title and they were matched for Dec. 22, 1800. Belcher won in 9 min. Over $100,000 was wagered on the contest. Belcher then beat Joe Berks in 16 rounds at Maidenhead, Nov. 24, 1801; and again in 14 rounds Aug. 20, 1802. On April 12, 1803, he beat Jack Firby in 11 rounds. On July 24, 1803, while playing a game of rackets Belcher was accidentally struck in the eye with the ball and lost his sight. It disheartened Jem and he retired from the ring. Joe Berks thereupon claimed the title as did Henry Pearce, the "Game Chicken," who had been brought to London for that purpose. Pearce had twice beaten Berks and was accepted as champion. Then Jem Belcher was induced by some friends to challenge for the title again, which he did, and on Dec. 6, 1805, Pearce defeated Jem in 18 terrific rounds. Previous to this Pearce had beaten Elias Spray in 29 rounds, March 11, 1805. On July 20, 1805, Pearce had also beaten John Gully for the title in 59 rounds, and again on Oct. 8, 1805, he defeated Gully in 64 rounds, both hard struggles at Hailsham. Pearce soon after quit the ring and died April 30, 1809.

1808—John Gully was recognized as champion of England by the writers and others, but soon after decided to retire. He became a member of Parliament and a very rich man. He was born Aug. 21, 1783, at Bristol, and died March 9, 1863, at Durham.

1808—Tom Cribb, who had beaten several of the best heavies, claimed the title and was recognized, his battle with Bob Gregson being a sort of test as to Gully's successor. Cribb had also beaten Jem Belcher in 41 rounds April 8th, 1807, which gave him the preference.

1810—Dec. 18—Tom Cribb defeated Tom Molyneaux (black) in 33 rounds, 55 min., of very fierce battling at Coptall Common, before 20,000 people. They met again in a title match at Thistelton Gap, Sept. 28, 1811, when Cribb again defeated Molyneaux in 11 rounds, there being over 20,000 people present. It has always been said that in the first battle, in the 28th round, Cribb was slow in responding and by having his seconds claim that Molyneaux was carrying lead in his hands delayed the fight long enough to give Cribb time to recuperate. For ten years no one challenged Cribb for the title and in 1822 he publicly announced his retirement, naming Tom Spring as his successor. However, George Cooper appeared on the scene and claimed the title in 1814 and on Sept. 14 of that year fought Dan Donnelly of Ireland, who was champion of that country, being defeated in 11 rounds, at Curragh, Ire. Tom Oliver was another claimant and on July 21, 1819 fought Dan Donnelly at Crawley Hurst, Eng., Donnelly winning in 1 hr. 10 min. Over half a million dollars changed hands on the result. Jack Carter, who had made a name for himself, claimed the title and on May 4, 1819, just before Oliver and Donnelly met at Crawley Downs, fought Tom Spring for what they termed the title, and Spring won in 71 rounds. On Feb. 20, 1821, Spring met and defeated Tom Oliver in 25 rounds, 55 min. Spring now considered himself champion of England, since Cribb's public retirement, and on March 25, 1821, issued a challenge to all England for $2,500 a side. Five months elapsed without an acceptance. Later Wm. Neat secured backers and was matched with Spring for May 20, 1823, at Hinckley Down, Andover, Spring winning in 37 min.

1824—June 7—Tom Spring defeated Jack Langan in 77 rounds, 2 hrs. 29 min., at Worcester. It was estimated that fully 50,000 people attended the battle. Spring was presented with a belt emblematic of the championship of England, dated "1823". On June 8, 1824, Tom Spring and Jack Langan, the Irish champion, met again, Spring winning in 76 desperate rounds at Chichester. Spring had won three wonderfully hard battles in the space of twelve months. Tom never lost but one battle. Later Spring was presented with a beautiful Cup in recognition of his splendid triumphs in the ring and his excellent sportsmanship. Spring was born at Fownhope, Feb. 22, 1795, and died at Holborn, Aug. 20, 1851.

After his second battle with Jack Langan in 1824, Tom Spring retired. Langan was mentioned as successor to Spring, but during correspondence for a match between Langan and either Tom Shelton or Jem Ward to decide the issue Langan also retired. Three men were then brought forward for the championship—Tom Cannon of Windsor; Josh Hudson (the John Bull fighter) and Jem Ward (the Black Diamond). Cannon and Ward were finally matched, the winner to be proclaimed champion. Ward won the match, and title.

1825—July 19—Jem Ward defeated Tom Cannon in 10 rounds at Warwick before 10,000 people. Ward was presented with a championship belt, not transferable.

1828—May 27—Jem Ward defeated Jack Carter, who had claimed the title several times, in 17 rounds, at Shepperton Range.

1831—July 12—Jem Ward beat Simon Byrne, champion of Ireland, in 33 rounds, 1 hour 17 min. This was Ward's last championship fight. Ward was presented with another belt and he announced his retirement and intention of putting up the belt for a title match.

During 1829 when Jem Ward was idle James Burke claimed the title and beat Bill Cousins in a terrific battle of 101 rounds, Aug. 25th. However, Burke was not recognized as champion, at that time, but in 1833, after Ward had retired Burke was hailed as champion. Ward died in June, 1884, being 84 years of age.

1833—With James (Deaf) Burke claiming the title there were challengers of course. Burke was conceded to have the best claim, and on May 30, 1833, was matched with Simon Byrne, Irish champion, for the title. Burke won after a desperate battle of 93 rounds, lasting 3 hrs. 16 min. Byrne was insensible for half an hour. Burke was then hailed champion.

1835—After winning the title Burke made a trip to America and challenged for the world's title. He fought Jim O'Rourke near New Orleans May 12, 1837, but it ended in a riot after three rounds of fighting and Burke was fortunate to escape. Soon after Burke fought Tom O'Connell at Hart's Island, near New York, winning in 10 rounds. Burke returned to England later. During his absence three good men were developed—Bendigo, Ben Caunt and Brassey—all anxious for a title match. Bendigo (Wm. Thompson) was the chosen one and on Feb. 29, 1839, they met at Ashby, Bendigo defeating Burke in 10 rounds. Bendigo was presented with a championship belt by Jem Ward.

In 1840 Bendigo injured his knee so badly from a fall that he had to give up the ring for a time. Thereupon Ben Caunt and Nick Ward, brother of Jem Ward, claimed the title. Nick fought Deaf Burke Sept. 22, 1840, winning in 17 rounds. On Feb. 2, 1841, Nick Ward won from Ben Caunt in 7 rounds on alleged foul, at Andover. On May 11, 1841, they met again and Caunt defeated Ward in 35 rounds. Ward then retired. Ward was born April 1, 1811, and died Feb. 17, 1850. Caunt received a belt not transferable.

During 1841 Ben Caunt made a trip to America and took back to England with him Charles Freeman, the American giant, and challenged all comers.

1842—Dec. 14, 16 and 20—Charles Freeman was matched with Wm. Perry, the Tipton Slasher, for what was termed the international title. They were chased by police and fought three battles, in three rings, Freeman winning in 108 rounds, 2 hrs. 3 min.

In 1843 Bendigo returned to London, having recovered from his injured knee, and disputed the claim with Caunt for the championship.

1845—Sept. 9—Bendigo (Wm. Thompson) defeated Ben Caunt in 93 rounds at Sutfield Green, before 10,000 people on a foul, Caunt going down without being hit. It lasted 2 hrs. 10 min. Bendigo soon after retired and for a time the title was in abeyance. In 1849 there was really no claimant. Tass Parker was looked on by many as champion, but he declined to call himself champion, although he beat Con Parker for $500 a side and what many termed a title match. Bendigo once more came forward and announced that sooner than let the championship die away he would do battle for it. As a result Bendigo was matched with Tom Paddock, a new claimant and challenger, for June 5, 1850, at Mildenhall Station. In the 49th round Bendigo was awarded the battle on a foul, Paddock hitting him while down. A few weeks later Bendigo announced his retirement and Wm. Perry, the Tipton Slasher, who was present, claimed the championship and offered to fight Paddock for the title. They were matched and fought a draw, but made another match for Dec. 17, 1850, at Woking. Perry won in 22 rounds on a foul, and was acknowledged champion.

1851—Sept.—Harry Broome won from Wm. Perry in 15 rounds on a foul at Mildenhall, Eng., and was awarded the title. They were matched again, but Broome forfeited to Perry and the latter once more claimed the championship. Perry was matched with both Tom Paddock and Aaron Jones, challengers, both forfeiting to the Slasher. Perry had no challengers for a time and in 1853, April 18, Harry Broome fought and defeated Harry Orme in 2 hrs. 31 min., for what he termed the title. In 1856 Tom Paddock defeated Harry Broome, but these affairs were not recognized by the sporting public. During this time the famous Tom Sayers began to defeat all heavyweights, after beating Nat Langam for the middleweight title, and he challenged Perry for the championship. It is only fair to Harry Broome to state that the cause of his forfeiture to Wm. Perry was the suicide of his

brother Johnny, who had been like a father to Harry. It was this shock that made Harry retire for a time.

1857—June 16—Tom Sayers defeated Wm. Perry in 9 rounds and the title at the Isle of Grain, for $2,000 a side.

1858—June 16—Tom Sayers defeated Tom Paddock in 21 rounds at Cavaney Island.

1860—April 17—Tom Sayers fought a draw with John C. Heenan of America for world's title, and $1,000 a side, 42 rounds, 2 hrs. 20 min. at Farnborough, Eng. The battle ended in a general wrangle, the ropes being forced. Both sides claimed victory, but it was finally decided a draw. It was a wonderful battle for courage and endurance and both Sayers and Heenan were presented with belts afterwards in honor of their splendid contest. Sayers was presented with a purse of $15,000 by his friends and asked to retire, which he did. Sayers passed away Nov. 15, 1866.

After Sayers' retirement Sam Hurst, known as the Stalybridge Infant, claimed the championship and was matched with the veteran, Tom Paddock, to test his ability. They fought Nov. 5, 1860, when Tom was knocked out in five rounds. Hurst stood 6 ft. 2½ in. and weighed 220 lbs. Jem Mace, who had been beating all comers, now challenged Hurst. They were matched for June 18, 1861, near London, Mace winning in 8 rounds, 55 min.

1862—Jan. 28—Jem Mace defeated Tom King in 43 rounds 1 hr. 8 min., at London Bridge. The stakes were $1,000 a side and belt.

1862—Nov. 26—Tom King reversed the order of things with Jem Mace, defeating him in 21 rounds, 38 min., thus winning the championship. King, however, declined a challenge from Mace for return battle, announcing his retirement. Mace thereupon assumed the title again. King, however, did fight again, defeating John C. Heenan of America in 24 rounds at Wadhurst, Dec. 10, 1863.

1863—Sept. 1—Jem Mace defeated Joe Goss in 19 rounds, 1 hr. 55½ min. at Wootoon Bassett. Police interfered in first round and they changed to another point where battle was finished. Gass had waived the right to the title beforehand, but for what reason was never stated. Jem Mace and Joe Coburn, who had gone to America when a youngster, were matched for a battle in Ireland, but it ended in a grand fizzle.

During 1864 the game was in disrepute and Joe Wormald, a new big one, claimed the title. Andrew Marsden challenged Wormald and they fought in Nov. 1864, Wormald winning in 18 rounds. Jem Mace then challenged Wormald and a match was made for Nov. 1, 1865. Wormald injured himself and forfeited, Mace claiming title again.

1866—May 24—Jem Mace and Joe Goss were matched for $1,000 a side at Longfield Court, but after fighting 74 minutes without hardly a blow being struck the referee declared it a draw. The title was supposed to be at stake with the $1,000.

1866—Aug. 6—Jem Mace defeated Joe Goss in 21 rounds, 31 min., for $1,000 a side.

In Oct. 1867, Jem Mace and Ned O'Baldwin, were matched for the title, but police interference prevented it. Mace then retired and O'Baldwin, Wormald and Goss left for America. Mace left for a tour of Australia. With all her champions gone England was left with little to brag about in the way of heavyweights of class then. O'Baldwin was shot by Michael Turnell in a saloon, New York, Sept. 27, 1875, and died two days later.

In the early 80's Jack Davis claimed the title of England and on Sept. 17, 1885, fought Jem Smith for the championship. London Prize ring rules. Smith won in 8 minutes.

1886—Feb. 17—Jem Smith fought Alf Greenfield 13 rounds at a point near Paris, France. Friends of Greenfield broke into the ring to save their man and it ended in a disgraceful row.

1887—Dec. 19—Jem Smith fought Jake Kilrain for what was advertised as the world's title at Rouen, France. They fought 106 rounds and darkness came, ending in a draw. Was for $5,000 a side. John L. Sullivan was American champion and not Kilrain.

1889—Dec. 23—Jem Smith and Frank P. Slavin of Australia fought a draw at Bruges, Belgium and $2,000 a side, for championship of England. Smith was the last champion under London prize ring rules.

Under Glove Rules

Charlie Mitchell won the glove title of England in a competition in 1882 and retained it until his retirement in 1894. The title was claimed by several boxers, but was more or less in abeyance until 1906. It might be well to mention that Charley Mitchell also won the lightweight and middleweight titles of England.

1906—Oct. 29—Gunner Moir defeated Jack Palmer in nine rounds on foul before N. S. C., London.

1909—April 11—Iron Hague knocked out Gunner Moir in one round at N. S. C., London.

1911—April 24—Bombardier Billy Wells knocked out Iron Hague in six rounds at N. S. C., London.

1919—Feb. 27—Joe Beckett knocked out Bombardier Wells in five rounds at Holborn Stadium, London.

1919—May 26—Frank Goddard defeated Jack Curphey in ten rounds at N. S. C., London. Beckett had declined to fight at the club and forfeited his title.

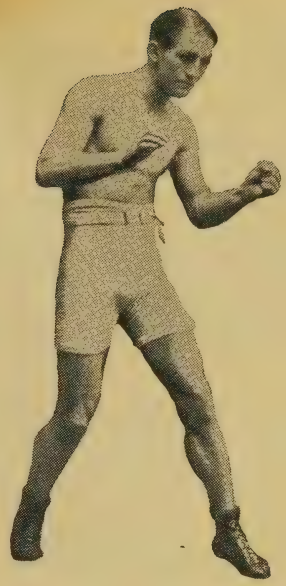

GEORGES CARPENTIER
Frenchman who held Titles in five different classes

1919—June 14—Joe Beckett knocked out Frank Goddard in two rounds at Olympia, London.

1923—May 14—Joe Beckett knocked out Dick Smith, 17 rounds, London.

During 1920, '21 and '22 Joe Beckett held forth as champion, winning from Bombardier Wells, Boy McCormick, George Cook, and Dick Smith, but being stopped by Frank Moran and Georges Carpentier. Beckett, after his knockout by Carpentier in Oct. 1923, retired and the title was in abeyance.

Jack Bloomfield, light heavyweight champion, and Frank Goddard, were finally selected to fight for the title and Goddard won on a foul in two rounds, Nov. 21, 1923, London.

No effort was ever made to keep a list of Canadian champions, in any of the classes, although many good boxers were developed there, among them such stars as Harry Gilmore, lightweight champion at one time of Canada; George Fulljames, a wonderful light and welterweight; Cornelius O'Leary, lightweight; George LaBlanche, the famous "Marine," and others.

Canada

OLD TIME CANADIAN CHAMPIONS OR STARS OF BARE KNUCKLE DAYS, AND WITH GLOVES

Bantamweight—George Wright.

Featherweights—Charles McDoole, Matt Robertson, Dinky McNabb, Ted Stevenson and Butch Walker.

Lightweights—about 1880 to 1890—Harry Gilmore, Paul Titallia, Con O'Leary, Dan Kelly, Jerry Sullivan, Teddy Cassady, Al Seacore, Alfonso Lafontaine, Jim Popp.

Welterweights—about 1880 to 1890—George Fulljames, Billy Bittle, Steave Owens, Charles Brown and Joe Guthrie.

Middleweights—1880 to 1895—Sam Bittle, Stoney Jackson, Frank Story, Morris Flynn, Mark Checkly, Jerry Shean, Solid Raym, Louis Tealam and Chuck Jackman. (Geo. LaBlanche, the Marine,) was always claimed as a Canadian.

Heavyweights—1880 to 1895—John Schools, Joe Popp, Jim Keilly, Josh Miller (colored), Walter Gains (colored), Charley Gallagher.

Harry Gilmore also held the feather and middleweight championships of Canada during his careeer.

CHAPTER XIII

CHAMPIONS IN ALL SPORTS

Boxing (world, European and all national titleholders)—Golf—Hockey—Tennis—Olympics—Polo—Yachting—Sculling—Miscellaneous.

Boxing Champions

WORLD

Flyweight (112 lbs.)—Pancho Villa, Manila, P. R.
Bantamweight (118 lbs.)—Abe Goldstein, United States.
Featherweight (126 lbs.)—Johnny Dundee, United States.
Lightweight (135 lbs.)—Benny Leonard, United States.
Welterweight (145 lbs.)—Mickey Walker, United States.
Middleweight (160 lbs.)—Harry Greb, United States.
Light heavyweight (175 lbs.)—Mike McTigue, Ireland.
Heavyweight (any weight)—Jack Dempsey, United States.

UNITED STATES

Flyweight (112 lbs.)—Pancho Villa of Manila.
Bantamweight (118 lbs.)—Abe Goldstein of New York.
Featherweight (126 lbs.)—Johnny Dundee of Orange, N. J.
Junior lightweight (130 lbs.)—Johnny Dundee, New York.
Lightweight (135 lbs.)—Benny Leonard, New York.
Junior welterweight (140 lbs.)—Pinkey Mitchell, Milwaukee.
Welterweight (147 lbs.)—Mickey Walker of New Jersey.
Middleweight (160 lbs.)—Harry Greb of Pittsburg.
Light heavyweight (175 lbs.)—Gene Tunney, New York.
Heavyweight (any weight)—Jack Dempsey, Salt Lake City, Utah.

GREAT BRITAIN

Flyweight (112 lbs.)—Jimmy Wilde (Wales); Elky Clark (Scotland).
Bantamweight (118 lbs.)—Johnny Brown (England).
Featherweight (126 lbs.)—Joe Fox (England).
Lightweight (135 lbs.)—Harry Mason (England).
Welterweight (147 lbs.)—Ted "Kid" Lewis (England). Declared vacant, although Lewis latest holder.
Middleweight (160 lbs.)—Roland Todd (England).
Light heavyweight (175 lbs.)—Jack Bloomfield (England).
Heavyweight (any weight)—Joe Beckett retired. Frank Goddard won on foul from Jack Bloomfield.

EUROPE

Flyweight (112 lbs.)—M. Montreuil, (Belgium).
Bantamweight (118 lbs.)—Johnny Brown (England).
Featherweight (126 lbs.)—Charles Ledoux (France).
Lightweight (135 lbs.)—Fred Bretonne (France).
Welterweight (147 lbs.)—Ted "Kid" Lewis (England).
Middleweight (160 lbs.)—Roland Todd (England).
Light heavyweight (175 lbs.)—Mike McTigue (Ireland).
Heavyweight (any weight)—Erminie Spalla (Italy).

FRANCE

Flyweight—M. Gleizes.
Bantamweight—Andre Routis.
Featherweight—Chas. Ledoux.
Lightweight—Fred Bretonuel.
Welterweight—R. Porcher.
Middleweight—Francis Charles.
Light heavyweight—Raymond Bonnel.
Heavyweight—Georges Carpentier.

AUSTRALIA

Flyweight (112 lbs.)—Geo. Mendies. Mendies died from concussion of the brain following a knockout at Sydney, N. S. W., May 6, 1924.
Bantamweight (118 lbs.)—Jimmy Semmens.
Featherweight (126 lbs.)—Ernie Baxter.
Lightweight (135 lbs.)—Hughie Dwyer.
Welterweight (147 lbs.)—Archie Bradley.
Middleweight (160 lbs.)—Alf Stewart.
Cruiserweight (175 lbs.)—Albert Lloyd.
Heavyweight (175 lbs. and over)—Blackie Miller.
During 1923 in the Australian heavyweight class the title changed hands five times, as follows:
Colin Bell held title and beaten by Jim Boland Dwyer; Ern Waddy beat Dwyer for title; Ern Sheppeard beat Waddy for title; Blackie Miller beat Sheppeard for title.

BELGIUM

Flyweight—M. Montreuil.
Bantamweight—G. Scillie.
Featherweight—Arthur Wyns.
Lightweight—Germain.
Welterweight—Ernest Tyncke.
Middleweight—M. Devos.
Light heavyweight—Julios.
Heavyweight—VanHumbeck.

HOLLAND

Flyweight—vacant.
Bantamweight—H. VanDyke.
Featherweight—VanVliet.
Lightweight—Vanderhof.
Welterweight—Vanderhof.
Middleweight—Westbroeck.
Light heavyweight—Westbroeck.
Heavyweight—Van Der Veer.

ITALY

Flyweight—Marzorati.
Bantamweight—Bosetti.
Featherweight—M. Piacentini.
Lightweight—Sarboni.
Welterweight—Bosisio.
Middleweight—Frattini.
Light heavyweight—M. Contro.
Heavyweight—Erminio Spalla.

GERMANY

Flyweight—H. Kohler.
Bantamweight—Grass.
Featherweight—M. Sasse.
Lightweight—Naujocks.
Welterweight—vacant.
Middleweight—H. Prenzel.
Light heavyweight—Buckzum.
Heavyweight—H. Breittenstratter, 1923. In 1924—Sampson Koerner.

SPAIN

Flyweight—Ferrand.
Bantamweight—vacant.
Featherweight—Miro.
Lightweight—Zaldwar.
Welterweight—Haas.
Middleweight—M. Carlos.
Light heavyweight—Molero.
Heavyweight—Teixidor.

SWITZERLAND

Flyweight—vacant.
Bantamweight—vacant.
Featherweight—M. Simeth.
Lightweight—Baas.
Welterweight—Maestrini.
Middleweight—Baechli.
Light heavyweight—Clement.
Heavyweight—Clement.

SOUTH AMERICA

Heavyweight—Luis Firpo.
Lightweight—Luis Vicentini.

LEADING COLORED BOXERS

Heavyweight—Harry Wills.
Light heavyweight—Kid Norfolk and Battling McCreary.
Middleweight—Panama Joe Gans.
Welterweight—Jack Oakes.
Lightweight—Jackie Moore and Ben Pontheau.
Featherweight—Chick Suggs.
Bantamweight—Chick Suggs.
Flyweight—Wilbur Cohen.

CANADA

Flyweight—Gene Larue, Windsor; Alex Burlie, Toronto. (equal).
Bantamweight—Bobby Eber, Hamilton Ont.
Featherweight—Leo Kid Roy, Montreal, Que.
Lightweight—Solly Green, Montreal; Oscar Deschamps, Montreal.
Welterweight—Bert Schneider, Montreal; Tiger Smith, Hamilton.
Middleweight—Gene Brosseau, Montreal; Jack Reddick, Western Canada.
Light Heavyweight—Vacant.
Heavyweight—Jack Renault, Montreal; Soldier Jones, Toronto.
Where two names are given, each is given equal claim by Canadian commission.

SCANDINAVIA

Flyweight—Vacant.
Bantamweight—Anders Petersen.
Featherweight—Emanuel Jacobsen.
Lightweight—Emanuel Jacobsen.
Welterweight—Futhiof Hansen.
Middleweight—August Sichr.
Light Heavyweight—Chic Nelson.
Heavyweight—Emil Andreasen.

NEW ZEALAND

Flyweight—Vacant.
Bantamweight—Charlie Cann.
Featherweight—Mike Flynn.
Lightweight—Les Murray.
Welterweight—Jack Graham.
Middleweight—Jack Heeney.
Light Heavyweight—Eddie Parker.
1923—Heavyweight—Tom Heeney; George Peoples; J. O'Sullivan and Tom Heeney.

GOLF

NATIONAL OPEN

1894, Willie Dunn; 1895, Horace Rawlins; 1896, James Foulis; 1897, Joe Lloyd; 1898, Fred Herd; 1899, Willie Smith; 1900, Harry Vardon; 1901, Willie Anderson; 1902, Lawrence Auchterlonie; 1903-4-5, Willie Anderson; 1906, Aleck Smith; 1907, Aleck Ross; 1908, Fred McLeod; 1909, George Sargent; 1910, Aleck Smith; 1911-12, J. J. McDermott; 1913, Francis Ouimet; 1914, Walter C. Hagen; 1915, Jerome D. Travers; 1916, Charles Evans, Jr.; 1917-18, Not Held; 1919, Walter C. Hagen; 1920, Edward Ray; 1921, James M. Barnes; 1922, Gene Sarazen; 1923, R. T. Jones, Jr.

NATIONAL AMATEUR

1894, W. G. Lawrence; 1895, C. B. Macdonald; 1896-7, H. J. Whigham; 1898, Findlay S. Douglas; 1899, Herbert M. Harriman; 1900-1, Walter J Travis; 1902, Louis N. James; 1903, Walter J. Travis; 1904-5, H. Chandler Egan; 1906, E. M. Byers; 1907-8, Jerome D. Travers; 1909, Robert A. Gardner; 1910, William C. Fownes, Jr.; 1911, Harold H. Hilton; 1912-13, Jerome D. Travers; 1914, Francis Ouimet; 1915, Robert A. Gardner; 1916, Charles Evans, Jr.; 1917-18, Not Held; 1919, S. Davidson Herron; 1920, Charles Evans, Jr.; 1921, Jesse Guilford; 1922, Jess Sweetser; 1923, Max Marston.

NATIONAL WOMEN

1895, Mrs. C. S. Brown; 1896-7-8, Miss Beatrix Hoyt; 1899, Miss Ruth Underhill; 1900, Miss F. C. Griscom; 1901-2, Miss Genevieve Hecker; 1903, Miss Bessie Anthony; 1904, Miss Georgianna Bishop; 1905, Miss Pauline Mackay; 1906, Miss Harriot S. Curtis; 1907, Miss Margaret Curtis; 1908, Miss Kate C. Harley; 1909-10, Miss Dorothy Campbell; 1911-12, Miss Margaret Curtis; 1913, Miss G. Ravenscroft; 1914, Mrs. Arnold Jackson; 1915, Mrs. C. H. Vanderbeck; 1916, Miss Alexa Stirling; 1917-18, Not Held; 1919-20, Miss Alexa Stirling; 1921, Miss Marion Hollins; 1922, Miss Glenna Collett; 1923, Miss Edith Cummings.

BRITISH OPEN

1902, Alex. Herd; 1903, H. Vardon; 1904, Jack White; 1905-6, James Braid; 1907, Arnaud Massey; 1908, James Braid; 1909, J. H. Taylor; 1910, James Braid; 1911, H. Vardon; 1912, Edward Ray; 1913, J. H. Taylor; 1914, H. Vardon; 1915-19, No Contest; 1920, G. Duncan; 1921, Jock Hutchison; 1922, Walter Hagen; 1923, A. G. Havers.

BRITISH LADIES' OPEN

1902, Miss M. Hezlet; 1903, Miss R. K. Adair; 1904, Miss L. Dod; 1905, Miss B. Thompson; 1906, Mrs. Kennion; 1907, Miss M. Hezlet; 1908, Miss Titterton; 1909, Miss D. Campbell; 1910, Miss E. G. Suttie; 1911, Miss D. Campbell; 1912, Miss Ravenscroft; 1913, Miss M. Dod; 1914, Miss Cecil Leitch; 1915-19, No Contest; 1920-21 Miss Cecil Leitch; 1922-23, Miss J. Wethered.

GOLF RECORDS

	Yds.	In.
James Braid, Walton Hth, 1905	395	0
G. Duncan, Colchester, 1911	383	12
W. H. Horne, N. Berwick, 1909	388	0
E. Blackwell, St. Andrews, 1892	366	0
E. Blackwell, St. Andrews, 1906, with a drive and a cleek	533	0

A ball played by a golfer on the Weston-super-Mare links, Aug. 25, 1912, struck a skylark in flight, cutting the bird's head off.

A golfer driving from the fifth tee at Kettering drove a ball, which in its flight struck and brought down a sparrow-hawk, Aug. 1921.

140 **Yards Put.**—In 1905, playing in a foursome at Hanger Hill Golf Club, Mr. David Currie holed out from his tee shot (which he played with a putter) at the 8th hole (distance 140 yds.), having previously stated on the tee that he could put the hole.

72 holes, 270 strokes, 6,000 yd. course—Leo Diegel, San Diego, Calif., 1921.

Driving for distance, 489 yds.—W. S. Caldwell, St. Louis, 1920.

Endurance, 10 hrs. 10 min., 290 holes, av. 85 strokes, N. J. Morris, San Antonio, Tex., July 27, 1923.

The oldest set of golf rules known to the game were drafted May 14, 1754, for guidance of the linkists of St. Andrews (Scotland). They were 13 in number.

1923 CHAMPIONS

National Open	R. T. Jones
National Amateur	M. R. Marston
Professional (P. G. A.)	Gene Sarazen
Western Open	Jock Hutchison
Western Amateur	Chick Evans, Jr.
Southern Amateur	Perry Adair
Trans-Mississippi	Eddie Held
Public Links	Dick Walsh
Intercollegiate	Dexter Cummings
New York State	Eddie Driggs
Metropolitan	Frank W. Dyer
Pennsylvania	Max Marston
New Jersey	Frank W. Dyer
Massachusetts Amateur	Karl Mosser
Connecticut Amateur	Henry J. Topping
British Open	Arthur Havers
British Amateur	Roger Wethered
Canadian Open	Clarence Hackney
Canadian Amateur	W. T. Thompson

HOCKEY

NATIONAL LEAGUE

1913-14—Toronto.
1914-15—Ottawa.
1915-16—Canadiens.
1916-17—Canadiens* (first half). Ottawa (second half).
1917-18—Canadiens (first half). Toronto* (second half).
1918-19—Canadiens* (first half). Ottawa (second half).
1919-20—Ottawa won both halves.
1920-21—Ottawa* (first half). St. Patrick's (second half).
1921-22—Ottawa (first place). St. Patrick's* (second place).

*Won play-off.

The Canadian Soo team won the amateur championship of Canada for 1923-4.

Pittsburgh team won the American and the United States amateur championship for 1923-4.

U.S.H.A. CHAMPIONS

1920-21—Cleveland H.C. (Group 2) d. Boston A.A. (Group 1). Cleveland H.C. d. Eveleth H.C. (Group 3).

1921-22—St. Paul A.A. (Group 2) d. Eveleth H. C. (Group 3). Westminster H.C., Boston (Group 1) d. St. Paul A.A.

1922-23—Boston A.A. (Eastern Group) d. St. Paul A.A. (Western Group).

BRANCH CHAMPIONS 1922-3

British Columbia	Young Liberals of Vancouver.
Alberta	Blairmore.
Saskatchewan	Weyburn Wanderers.
Western Intercollegiate	University of Saskatchewan.
Manitoba and Thunder Bay	Souris.
Ontario	Granites. (Canadian Amateur Champions)
Eastern Intercollegiate	University of Toronto. (Eliminated in the O.H.A.)
Ottawa and District	St. Patrick's of Ottawa.
Quebec	Sons of Ireland of Quebec City.

The British Empire team (88 players) defeated the United States team (88 players) 251 to 204 at Montreal, Canada, Jan. 13, 1923.

The Montreal Canadians won the world's pro title from Calgary Tigers, 3 to 0, at Ottawa, Canada, March 25, 1924.

TENNIS

DAVIS CHALLENGE CUP.

Open to any nation having a recognized Lawn Tennis Association.

1900 U.S.A. beat England	1911 Australia beat U.S.A.
1901 U.S.A.	1912 England beat Australia
1902 U.S.A. beat England	1913 U.S.A. beat England
1903 England beat U.S.A.	1914 Australia beat U.S.A.
1904 England beat Belgium	1915-18 No contest
1905 England beat U.S.A.	1919 Australia beat England
1906 England beat U.S.A.	1920 U.S.A. beat Australia
1907 Australia beat England	1921 U.S.A. beat Japan
1908 Australia beat U.S.A.	1922 U.S.A. beat Australia
1909 Australia beat U.S.A	1923 U.S.A. beat Australia
1910 Australia	

Contests 18. Australia won 6, England won 5, U.S.A. won 7

WORLD'S CHAMPIONS, 1923

Singles, men—Wm Tilden. Hard court—William M. Johnson. Grass court, same. Doubles—Randolph Lycett and L. A. Godfrey, England. Mixed doubles—Randolph Lycett (England) and Miss Elizabeth Ryan (U. S. A.). Women's singles—Suzanne Lenglon, France. (United States), Men's singles—William Tilden. Doubles—William Tilden and R. Norris Williams. Women's singles—Helen Wills, aged 17. Women's doubles—Miss Kathlene McKane and Mrs. Nancy Covell (England).

U. S. CHAMPION (TURF)

Singles—Wm. T. Tilden, 2nd
Doubles—Wm. T. Tilden 2nd and B. I. C. Norton
U. S. National Champions (Indoors)
Singles—Vincent Richards
Doubles—V. Richards and F. Hunter
U. S. Intercollegiate Champions
Singles— C. N. Fisher, Phila. Osteopathy.
Doubles—L. N. White and L. Thalheimer
U. S. National Junior Champions
Singles—George Lott
Doubles—Lott and Sagaloski
U. S. Boy Champions
Singles—H. L. Johnson
Doubles—Hill and Johnson

OLYMPIC ATHLETIC RECORDS

Ancient Greek games resumed at Athens, 1896, United States winning nine events, United Kingdom two and Greece one.

1900 meet held at Paris. United States winning 13 events, United Kingdom 2; France 1; Hungary 1.

1904 meet held at St. Louis, Mo., U. S. A., the United States winning all 17 events.

No meet was held during 1916, owing to world war.

Records of events held since 1904 as follows:

LONDON, 1908

100 meters—R. E. Walker, S. A., 10⅘.
200 meters—R. Kerr, Canada, 22⅗.
400 meters—*W. Halswell, U. K., 50.
800 meters—M. Sheppard. U. S., 1:52⅘.
1,500 meters—M. Sheppard, U. S., 4:03⅗.
5 mile run—E. Voight, U. K., 25:11⅕.
110 meter high hurdle—F. Smithson, U. S., 15.
400 meter hurdle—C. J. Bacon, U. S., 55.
3,200 meter steeplechase—A. Russell, U. K., 10:47⅘.
3,500 meter walk—G. Larner, U. K., 14:55.
10 mile walk—G. E. Larner, U. K., 1:15:57⅗.
Steeplechase broad jump—R. C. Ewry, U. S., 10:11¼.
Steeplechase high jump—R. C. Ewry, U. S., 5:2.
Running broad jump—F. C. Irons, U. S., 24.6½.
Running high jump—H. F. Porter, U. S., 6.3
Hop, step and jump—T. J. Aherne, U. K., 48:11¼.
Pole vault—E. T. Cooke, U. S., 12.2.
Hammer throw, 16 lbs.—J. Flanagan, U. S., 170.4¼.
Shotput, 16 lbs.—R. Rose, U. S., 46.7½.
Discus, free style—M. Sheridan, U. S., 134 2.
Javelin, free style—E. Lemming, Swe., 179 10½.
Marathon run—†J. Hayes, U. S., 2:55:18⅗.

*Trial heat, Halswell timed, 48⅗ sec.
†Pietro Durando, Italy, finished first, but disqualified for receiving assistance in Stadium.

STOCKHOLM, 1912

100 meters—D. F. Lippincott, U. S., 10⅗.
200 meters—R. C. Craig, U. S., 21⅗.
400 meters—C. D. Reidpath, U. S., 48⅕.
800 meters—J. E. Meredith, U. S. 1:51⅗.
5,000 meters—H. Kolehmainen, Finn., 14:36⅗.
1,500 meters—A. N. S. Jackson, U. K., 3:56⅗.
10,000 meters—H. Kolehmainen, Finn., 31:20.
110 meter, high hurdle—F. W. Kelly, U. S., 15⅕.
10,000 meter walk—Geo. Goulding, Canada, 46:28⅗.
Running broad jump—A. L. Gutterson, U. S., 24:11¼.
Running high jump—A. W. Richards, 6.4.
Standing high jump—Platt Adams, U. S., 5.4⅗.
Standing broad jump—C. Tsiclitiras, Greece, 11⅗.
Hop, step and jump—G. Lindblom, Swe., 48.5½.
Pole vault—H. S. Babcock, U. S., 12:11½.
Hammer throw, 16 lbs.—Matt McGrath, U. S., 177.7.
16 lb. weight, best hand—P. McDonald, U. S., 50 4.
16 lb. weight, right and left hand—R. Rose, U. S. 90:11.
Discus, best hand—A. Taipale, Finland, 148.4.
Discus, right and left hand—A. Taipale, Finland, 271:-10⅕.
Javelin, best hand—Eric Lemming, Swe., 198:11⅗.
Javelin, right and left hand—J. Saaristo, Finland, 358·11⅞.
Marathon run—K. McArthur, S. Africa, 2:36:54.

ANTWERP, 1920

100 meters—Charles Paddock, U. S., 10⅘.
200 meters—Allen Woodring, U. S., 22.
400 meters—B. G. D. Rudd, S. Africa, 49⅗.
800 meters—A. G. Hill, U. K., 1:53⅗.
1,500 meters—A. G. Hill, U. K., 4:01⅗.
5,000 meters—Guillemot, France, 14:55.
3,000 meter walk—Frigario, Italy, 13:14½.
3,000 meter steeplechase—Hodge, U. K., 10:02⅗
10,000 meter run—Nurmi, Finland, 31 min. 45⅗ sec.
110 meter, high hurdle—Earl Thompson, U. S. A., 14⅘ (world's record).
10,000 meter walk—Frigario, Italy, 48:06⅕.
400 meter hurdle—Frank J. Loomis, U. S. A., 54 flat (world's record).
Running high jump—R. W. Landon, U. S., 6 ft. 4-38-100.
Standing high jump—R. W. Landon, U. S., 1.93 (Olympic record).
Standing broad jump—Petersen, Sweden, 23 ft. 3 in.
Hop, step and jump—Tulos, Finland, 47 ft. 7 in.
Pole vault—Frank K. Foss, U. S., 13 ft. 3 9/16 in. (world's record).
Hammer throw, 16 lbs.—P. J. Ryan, U. S., 173 ft. 10⅗ sec.
Hammer throw, 56 lbs. weight—Pal Mac Donald, 36 ft. 10⅗ in.
Discus, best hand—Nicklander, Finland, 44, 685 meters.
1,600 meters, relay race—England, 3 min. 22⅕ sec.
Javelin throw—John Myrra, Finland, 215 ft. 9⅗ in.
400 meter relay race—America, 42½ sec.
Marathon run—Hannes Kolehmainen, Finland 2:32:33⅗.
Shotput—Porkola, Finland, 14:81 meters.

INTERNATIONAL POLO

England vs. America instituted in 1886.
1886—England beat America 2 matches to 0.
1900—England beat America 8 goals to 2.
1902—England beat America 2 matches to 1.
1909—America beat England 2 matches to 0
1911—America beat England 2 matches to 0.
1913—America beat England 2 matches to 0.
1914—England beat America 2 matches to 0.
1921—America beat England 2 matches to 0.
1923—America beat England.
Played 9. England won 4, America 5.

YACHTING

AMERICA'S CUP RACES

Date	Yacht and Owner	Beaten by cor. time
Aug. 22, 1851,	68 mile course, around Isle of Wight—America, G. L. Schuyler; Aurora, T. Le Merchant	10:37
Aug. 8, 1870—	Magic, Franklin Osgood; Cambria, J. Ashbury	39:19
Aug. 16, 1871—	Columbia, Franklin Osgood; Livonia, J. Ashbury	27:04
Oct. 18, 1871—	Columbia and Livonia	10:34
Oct. 19, 1871—	Livonia and Columbia	15:10
Oct. 21, 1871—	Sappho, W. P. Douglass; Livonia, J. Ashbury	30:21
Oct. 23, 1871—	Sappho and Livonia	55:38
Aug. 11, 1876—	Madeleine, J. S. Dickerson; Countess of Dufferin, C. Gifford	10:59
Aug. 12, 1876—	Madeleine and Countess of Dufferin	27:14
Nov. 9, 1881—	Mischief, J. R. Busk; Atalanta, Alex. Cuthbert	28:39
Nov. 10, 1881—	Mischief & Atalanta	——
Sept. 14, 1885—	Puritan, J. Malcolm Forbes; Genesta, Sir Richard Sutton	16:19
Sept. 16, 1885—	Puritan and Genesta	1:38
Sept. 9, 1886—	Mayflower, Gen. C. J. Paine; Galatea, Lieut. Henn, R. N.	12:02
Sept. 11, 1886—	Mayflower and Galatea	28:59
Sept. 27, 1887—	Volunteer, Gen. C. J. Paine; Thistle, James Bell	19:23
Sept. 30, 1887—	Volunteer and Thistle	11:49
Oct. 7, 1893—	Vigilant, Iselin-Morgan; Valkyrie II, Earl of Dunraven	5:48
Oct. 9, 1893—	Vigilant and Valkyrie II	10:39
Oct. 13, 1893—	Vigilant and Valkyrie III	:40
Sept. 7, 1895—	Defender, Iselin-Morgan; Valkyrie III, Earl of Dunraven	8:49
Sept. 10, 1895—	Valkyrie III and Defender. 15 miles each leg.	:47
Oct. 16, 1899—	Equilateral triangle 10 miles each leg. Columbia, O. Iselin; Shamrock, Sir Thomas Lipton 15 miles to windward and return.	10:08
Oct. 17, 1899—	Columbia and Shamrock. Shamrock carried away topmast. Equilateral triangle, 10 miles to each leg.	——
Oct. 20, 1899—	Columbia and Shamrock. 15 miles to windward and return.	6:34
Sept. 28, 1901—	Columbia, J. P. Morgan; Shamrock II, Sir Thomas Lipton. 15 miles to windward and return.	1:20
Oct. 3, 1901—	Columbia and Shamrock II. 30 miles equilateral triangle, 10 miles to each leg.	3:25
Oct. 14, 1901—	Columbia and Shamrock II. 15 miles to windward and return.	:41
Aug. 22, 1903—	Reliance, Iselin syndicate; Shamrock III, Sir Thomas Lipton. 30 miles to windward and leeward.	7:03
Aug. 25, 1903—	Reliance and Shamrock III. 30 miles triangle course.	1:19
Sept. 3, 1903—	Reliance and Shamrock III. Did not finish. 15 miles to windward and return.	

No races were arranged between 1903 and 1913, owing to disagreement over proper sizes and measurements. In 1914 Sir Thomas Lipton challenged again, but the world war stopped it, but it was renewed in 1920 and accepted.

July 15-27, 1920—Resolute, owned by New York syndicate, won three of five races from Shamrock IV, owned by Sir Thomas Lipton. 1st race, 15 miles to windward and return—Shamrock IV won, Resolute disabled. Time 4:24:48; 2nd race, 30 miles triangular—No race accepted time limit; 2nd race—Shamrock IV won. Time 5:22:18; Resolute 5:31:45; 3rd race, 15 miles windward and back—Resolute won by time allowance, 7.01. Time 4:03:06; Shamrock IV 4:03:06; 4th race—Resolute won by time allowance, 9:58. Time, Resolute 4:39:25; Shamrock 4:43:-06 (30 miles triangle); 5th race, 15 miles windward and back—First and second trials called off; no wind. Resolute won 3rd attempt. Time 7:52:15; Shamrock 8:05:20.

The Typhoon (35 foot yawl) sailed from Cape Race, N. F., to Bishop's Rock, Scilly Islands, 2,100 miles, in 15 days 9 hrs. July 26-Aug. 9, 1920.

WORLD'S SCULLING

(The time is given in minutes, seconds and fifths of a second, where not in fractions.)

1885—W. Beach beat E. Hanlan of Canada, on Parramatta River, N. S. W. (March 28), 22m. 51s.

1885—W. Beach beat N. Matterson, Sydney, N. S. W., on Parramatta River, N. S. W. (Dec. 18), 24m 11s.

1886—W. Beach beat J. Gaudaur, St. Louis, U. S. A., P. to M. (Sept. 18), 22m. 29s.

1886—W. Beach beat Wallace Ross, St. John's, N. B., P. to M. (Sept. 25), 23m. 5s.

1887—W. Beach beat E. Hanlan, on Nepean River, N S. W. (Nov. 26), 19m. 55s.

1888—P. Kemp, Sydney, N. S. W., beat T. Clifford, on Parramatta River, N. S. W. (Feb. 11), 23m. 47s.

1888—P. Kemp beat E. Hanlan, on Parramatta River, N. S. W. (May 5), 21m. 36s.

1888—P. Kemp beat E. Hanlan on Parramatta River, N. S. W. (Sept. 28), 21m. 25s.

1888—H. E. Searle, Grafton, N. S. W., beat P. Kemp, on Parramatta River, N. S. W. (Oct. 27), 22m 44s.

1889—H. E. Searle beat W. O'Connor, Toronto, Canada, P. to M. (Sept. 9), 22m. 44s.

1890—J. Stanbury, N. S. W., beat W. O'Connor on Parramatta River (June 30), 22m. 59s.

1891—J. Stanbury beat J. M'Lean, N. S. W., on Parramatta River, N. S. W. (April 28), 22m. 15½s.

1892—J. Stanbury beat T. Sullivan, New Zealand, on Parramatta River, N. S. W. (May 2), 17m. 26½s.

1896—J. Stanbury beat C. R. Harding, P. to M. (July 13), 21m. 51s.

1896—J. Gaudaur beat J. Stanbury, P. to M. (Sept. 7), 23m. 1s.

1901—G. Towns beat Jake Gaudaur, Lake of the Woods, Rat Portage, Canada. (Sept. 7), 20m. 30s.

1904—July 30—G. Towns beat R. Tressider, Parramatta River, N. S. W., 21:48:4.

1905—July 22—J. Stanbury beat G. Towns, Parramatta River, N. S. W., 19:50.

1906—July 28—G. Towns beat J. Stanbury, Parramatta River, N. S. W., 19:53:1.

1907—March 2—G. Towns beat E. Durnan, Napean River, N. S. W., 22:27.

1907—August 3—W. Webb beat Charles Towns, Parramatta River, N. S. W., 20:45.

1908—December 15—R. Arnst beat W. Webb, Wanganui River, N. Z., 19:52.

1909—June 21—R. Arnst beat W. Webb, Wanganui River, N. Z., 18:14:3.

1910—April 5—R. Arnst beat G. Whelch, Arakoa Harbour, N. Z., 21:50:3.

1910—August 18—R. Arnst beat E. Barry, Zambesi River. 20:14:3.

1911—July 29—R. Arnst beat H. Pearce, Parramatta River, N. S. W., 19:46.

1912—July 29—E. Barry beat R. Arnst, Putney to Mortlake, 23:8.

1912—October 14—E. Barry beat E. Durnan, Putney to Mortlake, 22:31.

1913—July 21—E. Barry beat H. Pearce, Putney to Mortlake, 24:9.

1914—September 7—E. Barry beat J. Paddon, Putney to Mortlake, 21:28.

1919—October 27—A. D. Felton beat E. Barry, Putney to Mortlake, 25:40.

1920—August 28—E. Barry beat A. D. Felton, Parramatta River, N. S. W., 24:32.

1921—June 11—R. Arnst beat Hannan, Wairau River, N. Z., 22:38.

1922—January 5—R. Hadfield beat R. Arnst, Wanganui River, N. Z., 19:46.

1922—April 18—J. Paddon beat R. Hadfield, Wanganui River, N. Z.

MISCELLANEOUS CHAMPS

Athlete (decathlon)—Harold Osborne, won in 1923 with 7,350.11 points.

Automobile—Eddie Heame, champion driver of 1923.

Bicycle, (amateur)—Charles Barklay, won in 1923. (Professional), Willie Spencer, won in 1923.

Billiards, (professional)—18-2 in balk line, Willie Hoppe, regained in 1922. (Junior), Tadeo Suganuma, won in 1923. (Three cushion), Tilford Denton, won in 1923. (Pocket billiards), Edward F. Reynolds, won in 1923.

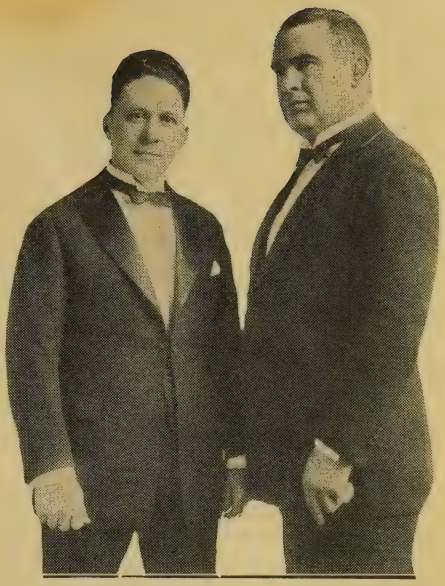

BILLY SANDOW & ED LEWIS

"Strangler" Ed Lewis World's Champion Wrestler Open to meet any man in the world.

Under the Direction of, B. C. Sandow, Permanent address—Morrison Hotel, Chicago, Ill., Home address of Lewis—San Diego, Cal.

Bowling, (all around)—Jimmy Blouin.

Dancing, (marathon)—James Casey, 217 hrs., Milwaukee, June, 1923. (Girls), Misses Laura Whiseman and Dorothy Knott, 135 hrs., South Bend, Ind., July, 1923.

Chess—Jose R. Capablanca (Cuba), won in 1921.

Checkers—Robert Stewart (Scotland). Newell W. Banks holds U. S. A. title.

Diving, (fancy)—A. W. Hartung, Illinois A. C. (Women), Miss Aileen Riggin, won in 1923. Depth and endurance), Ed. Harrison, depth 58 ft. Under water, 3 min. 48 sec.

Dog Racing—William Grayson, won annual 200-mile derby at La Pas, Man., Feb. 23, 1923.

Horseshoes—George May, won title in 1923.

Rifle—E. N. Moore, won at Camp Perry, O., 1923.

Roping and Hog Tying Steer—Lee Robertson (Arizona), 14⅕ sec., New York, Nov. 13, 1923.

Fishing Schooner—Blue Nose (Canada), defeated Yankee cup challenger, Columbia, Nov. 1, 1923.

Sculling, (amateur)—Jack Kelly. (Doubles), Kelly and Paul Costello. (Professional), W. E. Gillmore.

Skating, (roller)—Oliver Walters, won in 1923.

Trap Shooting—Mark Arie (holds grand American handicap and all events titles).

Chapter XIV

BOXING RECORDS

Weights for boxers—Complete records of all celebrities of the ring in all nations, from the time of James Figg, 1719, down to the boxers of the present day.

WEIGHTS FOR BOXERS

(The following list is a combination of American and British weights, which are now recognized the world over. The American time of weighing in is 3 o'clock, although in some few places it is 2 o'clock. It is also 2 o'clock in Great Britain and Australia.)

Flyweight—112 pounds.
Bantamweight—118 pounds.
Featherweight—126 pounds. (In America there is a junior featherweight class at 122 pounds.)
Junior Lightweight—130 pounds.
Lightweight—135 pounds.
Welterweight—147 pounds. (America has a junior welter class at 140 pounds.)
Middleweight—160 pounds.
Light Heavyweight—175 pounds.
Heavyweight—175 pounds and over.

JAMES FIGG

(First Recognized Champion of England)

No date of Figg's birth is obtainable, but it is supposed to have been about 1695. Figg weighed about 185 and stood close to 6 feet. He was born at Thame, in Oxfordshire, England.

Died Dec. 8, 1734.

Previous to 1719 Figg was known as a first class swordsman, cudgeler and boxer. He was considered more adept as a back swordsman than a pugilist, but later he took more to boxing, defeating every man he met in stand-up fights.

In 1719 Figg's reputation as a pugilist became so great that he opened the first academy for boxing, known as Figg's Amphitheatre in Tottenham Court Road, London. It was then that he was recognized as the champion pugilist of England, the first to be so recognized.

Among those he defeated about 1720 were: Timothy Buck, Tom Stokes, Bill Flanders, and others.

In 1723 Figg defeated Chris Clarkson in a fierce battle of half an hour.

Other boxing academies sprung up in London and there was considerable rivalry between them.

Figg fought Ned Sutton three times, winning all three battles. In the first one the men fought with cudgels and then with their fists.

It appears from all accounts that Figg was never beaten up to 1733, at which time he was very successful with his academy, but the following year he was taken ill and passed away.

JACK BROUGHTON

(Considered Father of Boxing in England)

Born 1704, weight 196; height 5 ft. 10½ inches.

Broughton died in 1789.

In 1734 Broughton won the title of champion by defeating both Tom Pipes and Bill Gretting. Later Broughton gave each of them several chances to recover the title, but they suffered defeats every time.

George Taylor challenged for the title, but was beaten by Broughton about 1734.

1735—Broughton defeated George Stevenson in 40 mins., also Jack James and Tom Smallwood.

1750—April 10—Broughton beaten by Jack Slack in 14 mins.

JACK SLACK

(Champion of England)

Born Norfolk, Eng. Weight 202 lbs.; height 5 ft. 8½ in.

Died 1778.

The dates differ as to when Slack fought his early battles. About 1744 he defeated three amateurs in quick time. He also defeated Daniel Smith and on Nov. 12, 1744, again beat Smith in less than 20 mins. He appeared at the Amphitheatre in London and fought numerous battles, also in the provinces.

On Jan. 31, 1750, George Taylor beat Slack in 25 mins.

April 11, 1750, Slack defeated Jack Broughton in 14 mins. and won championship of England. The Duke of Cumberland, who backed Broughton, lost $50,000 on the fight.

July 29, 1754, Slack beat Monsieur Petit, a Frenchman, in 25 mins. Petit was a giant.

March 13, 1755, Slack beat Cornelius Harris in 20 mins. It was a brutal and desperate battle.

1759 Slack beat Jack Moreton in 30 mins.

BILL STEVENS

(The Nailer, Champion of England)

Born about 1736; height 5 ft. 10 in.; weight, 190 lbs.

Previous to 1760 Stevens had numerous battles with the young toughs of the neighborhood and had never been beaten. On Feb. 19, 1760, he had his first professional battle with Jacob Taplin at Marlybone Basin before 3,000 spectators. Stevens won in 30 mins. after a desperate battle, Taplin being knocked senseless with a right to the temple.

1760—June 17—Stevens defeated Jack Slack for the title by a knockout in 17 mins.

1761—March 2—Stevens lost to George Meggs in 17 mins. It was claimed that Slack had engineered a deal to have Stevens lose and cross his friends. Stevens was disgraced by his action and ignored by the sporting public. Later he was matched with John Maguire on July 4, 1769, and beat him in 20 mins. His last battle was with Harry Sellers in June, 1778, the latter winning in 10 mins. Sellers claimed the title for a time, but was little thought of by the sporting element, and in fact was not recognized as champion.

Stevens died in 1781, but with little sympathy from the public.

TOM FAULKNER

(Claimed Championship of England)

Born 1737 at Deptford, Eng. Height 5 feet 9 in.; weight, 175.

Faulkner was one of the best cricket players of the 17th century and divided his time between the two sports—boxing and cricket.

While George Taylor held the championship he was twice challenged by Young Faulkner, the latter being beaten each time. Tom was not convinced, however, that Taylor was the best man and when the champion spoke of retiring he again challenged him. A match was made for a purse of $1,000 at St. Alban's, August 5, 1758. It was a terrific struggle and at the end of one hour 15 mins. Taylor tossed in the sponge. Taylor was blinded in both eyes when he gave up. The shock hurt Taylor and he died the following December at his home (1758).

1759—April 8—Faulkner defeated Joe James in 10 minutes at Putney, Surrey.

Faulkner had several battles, but the chronicler failed to give the names of his opponents. At the age of 53 years Faulkner challenged John Watson and beat him.

On March 21, 1791, Faulkner challenged W. Thornhill and they met at Studley. The fight was a desperate one and at the end of fifty mins. Thornhill went down exhausted and had to acknowledge defeat. Faulkner, even at his advanced age, came out of the struggle in good shape. He died early in the 18th century.

BILL DARTS

(Champion of England 1764)

Born about 1740; height 5 feet 10 in.; weight 185.

No record of Darts' early fights is given.

One of his greatest battles was with Tom Juchau at Guildford, in May, 1766. The battle lasted forty minutes, Juchau being knocked out completely. The stakes were $5,000, a big sum those days.

Darts whipped Dogget, the Bargeman, for $500 a side in 20 mins.

1767—Oct. 13—Darts beat Swansey, the Butcher, in 15 mins. at Epping Forest, for $250 a side.

1769—June 27—Lyons, the Waterman, defeated Darts in 45 minutes and claimed the championship. This battle took place at Kingston on the Thames.

1770—March 25—Darts beat Death (Stephen) Oliver in a fierce battle of less than half an hour, at Putney.

1771—May 18—Darts lost to Peter Corcoran in a short bout. It was claimed that Capt. O'Kelley, a horseman, had paid Darts $500 to lose the fight to Corcoran. Darts was ignored by sportsmen for his actions and was never given a chance after that to show himself in a fight.

TOM JOHNSON

(Thomas Jackling, Champion of England)

Born in Derby, 1750; height 5 ft. 10 in.; weight 202 lbs.

After several minor events in which Tom Johnson won he was matched for his first professional battle with Jack Jarvis, June, 1783, at Walworth. Johnson thrashed his opponent so easily in 15 mins. that his fame spread rapidly.

1784—March—Johnson beat the "Croydon Drover" in 27 mins.

1784—June—Beat Stephen (Death) Oliver in 35 mins. Oliver was blinded in both eyes and beaten severely.

1786—June 11—Johnson beat Bill Love in 4 mins.

1786—Feb.—Johnson beat Jack Towers in less than 15 mins.

1786—June—Tom beat a big fellow named Bill Fry in 30 mins.

1787—Jan. 18—Beat Bill Warr in 1 hour 40 mins. at Okingham.

1787—Dec. 19—Johnson defeated Michael Ryan, the Irish champion in 30 mins. Ryan was winning when 20 mins. had been fought, but a claim of foul gave Johnson breathing spell and on renewing the battle Tom won out in another 10 mins. Tom praised Ryan for his manliness and immediately agreed to another contest.

1789—Feb. 11—Johnson defeated Michael Ryan in 33 mins. in a fierce battle, at Rickmansworth.

1789—Oct. 22—Johnson beat Isaac Perrins in 62 rds., 1 hr. 20 mins., at Banbury, for $1,250 a side. Sir John Bullock, backer of Johnson, won $100,000 on the match and presented Tom with $7,500 but with other money from the match he got in all about $10,000. He lost it all gambling.

1791—Jan. 17—Johnson lost to Ben Brain (Big Ben) in 18 rds. and the title went with it. Over $1,000,000 changed hands on the result. It was Tom's last battle.

Johnson died Jan. 21, 1797.

THOMAS (TOM) MOLINEAUX

Born in Georgetown, D. C., 1784, and reared in Virginia. Height 5 ft. 8½ in.; weight 185 lbs. Color black.

Died in Galway, Ireland, Aug. 4, 1818.

Went to England in 1809, after having had several battles in America. His first battle in England was with the Bristol "Unknown" whom he beat in 30 minutes.

Fought Tom Blake July 14, 1810, winning in 8 rds. Blake was 40 years old at the time.

1810—Dec. 10—Beaten by Tom Cribb in 33 rds. at Coptoll Common.

1811—May 21—Defeated Jim Rimmer in 21 rds.

1811—Sept. 28—Beaten by Tom Cribb, 11 rounds, at Thistleton. Molineaux's jaw was broken. It was a savage fight.

1813—April 2—Beat Jack Carter in 25 rds.

1814—May 27—Won from Bill Fuller on alleged foul in two rounds, lasting 68 minutes, at Paisley, Scotland.

1815—March 10—Beaten by George Cooper in 14 rds.

BILL RICHMOND

(The Black Terror)

Born at Richmond, Staten Island, N. Y., Aug. 5, 1763; height 5 ft. 9 in.; weight 175 lbs. His mother was a slave. He was taken to England in 1777 by General Earl Percy.

His first fight was with Geo. Moore, big soldier, whom he beat in 25 mins. He also won over Frank Mayers and Paddy Green.

1805—May 21—Beat Youssep, a Jew, in 6 rds.

1805—July 8—Beat Jack Holmes in 26 rds. by K. O.

1805—Oct. 8—Beaten by Tom Cribb in 1 hr. 30 mins.

1809—April 14—Beat Jack Carter in 25 mins.

1809—Beat Jim Atkinson in 20 mins.

1809—April 11—Beat Ike Wood in 23 rds.

1809—Aug. 9—Won from Geo. Maddox in 52 mins. in terrific battle. Maddox was 54 years old and age beat him.

1810—May 1—Beat Young Powers in 15 mins.

1814—April—Beat Jack Davis in 13 rds.

1815—Aug. 11—Beat Tom Shelton in 23 rds. at Monday Hurst. Richmond was 53 years old and retired.

On Nov. 12, 1818, Richmond had an impromptu battle with Jack Carter and beat him by K. O. in 3 rds. On Dec. 29, 1829, Richmond died at age of 66 years.

HARRY SELLERS

(Claimed Title of England in 1776)

Born about 1754; weight 175 lbs.; height, 5 ft. 11 in.

Sellers was considered only a fair boxer, but a game youngster and defeated several of the lads about his county. His first match of importance was with Peter Corcoran October 10, 1776, at Staines, when Sellers won in 28 mins.

1777—June 4—Sellers defeated Joe Hood in a hard battle of a little under the hour.

1777—July 2—Sellers again defeated Joe Hood in 30 mins.

1778—June—Sellers beat Bill Stevens, the champion, in 10 mins. Stevens was too old and never had a chance against the younger man, being merely a shell of his former self.

1780—Sept. 25—Sellers was beaten by Duggan Fearns (called Jack Fearns in some books) in one minute 30 seconds. Some of the boxing historians have referred to this battle as a "frame" but nothing more is known of it.

1785—June 7—Sellers was defeated by Wm. Harvey in 20 mins.

About this time the great Tom Johnson appeared on the scene and was greeted as the real champion. It is said that Sellers died of grief because his friends would not match him with Johnson.

BENJAMIN BRAIN

(Big Ben, Champion of England)

Born in Bristol, 1753; height 5 ft. 10 in.; weight 200 lbs.

Brain was brought up near Kingswood and was a collier for a time. He gained quite a reputation with his mitts and was matched with Jack Clayton, the champion of that section, for his first big battle, in 1774. He won after a hard fight and followed by beating Bob Harris.

1786—Oct. 31—Brain won from John Boone, "The Fighting Grenadier" at Bloomsbury. After 30 mins. of fighting Brain's two eyes were almost closed when toughs broke into the ring. During the melee a surgeon lanced Brain's eyes and restored his vision. Inside of ten minutes Boone tossed the towel.

1788—Oct. 31—Brain defeated W. Corbally in 20 mins. at Navestock.

1789—Oct. 23—Ben defeated Jack Jacombs in 2 hrs. 5 mins. at Banbury.

1789—Brain forfeited $500 to Tom Johnson on account of illness.

1789—Brain defeated Tom Tring in 12 rds. at Dartford.

1790—Aug. 30—Brain fought draw with Wm. Hooper, the Tinman, of 3 hrs. 30 mins., 180 rounds, at Chapel Row Level, near Newbury. Ben had all the best of the fight. Hooper fighting on defensive and going down without being hit many times.

1791—Jan. 17—Brain defeated Tom Johnson in 18 rds. for the title at Wrotham, in Kent.

No one appeared to oppose Brain for four years. He was matched to fight Will Wood on Feb. 24, 1794, but was taken ill and died April 8, 1794, still champion.

TOM SPRING

(Thomas Winter) Champion of England

Born Fownhope, Herefordshire, Feb. 22, 1795; height 5 feet 11½ in.; weight 186 lbs.

Died Aug. 20, 1851.

Tom Spring was considered a leader in a new era of boxing. He, like Jack Broughton, Mendoza, Johnson and Jackson, improved in the science of the game.

His first battle, at the age of 17, was with a big Butcher named Holland, whom he defeated by cleverness in short order.

1814—Spring beat Jack Henley in 11 rds.

1817—Sept. 9—Spring defeated Bill Stringer in 29 rds., using the solar plexus blow for the finishing touch. It took place at Mousley.

1818—April 1—Spring beat Ned Painter in 31 rds., 1 hour 29 mins., at Mickleham Downs.

1818—Aug. 7—Spring beaten by Ned Painter in 42 rds. at Russia Farm.

1819—May 4—Defeated Jack Carter in 71 rds. of hard battling, 1 hr. 55 mins., at Crawley Downs.

Spring then went on a sparring tour with Tom Cribb, the Champion, meeting all comers.

1819—Dec. 20—Spring beat Ben Burn in 11 rds.

Another match was made with Ned Painter, but latter forfeited.

1820—May 16—Beat Young Bob Burn in 18 rds. at Epsom Downs.

1820—June 27—Beat Josh Hudson in 6 rds. at Mousley Hurst.

1821—Feb. 20—Beat Tom Oliver in 25 rds. at Arlington Corners. Tom Cribb retired in 1821 and handed the belt to Tom Spring.

1823—May 17—Spring beat Bill Neat in 8 rds., 37 mins., at Hinckley Downs. Neat broke his arm in the 6th round. After this fight Spring was presented with a handsome Cup in honor of his victory.

1824—Jan. 7—Spring defeated Jack Langan, Irish champion, in 77 rds., 2 hrs. 29 mins. Over 50,000 people attended at Worcester.

1824—June 8—Spring again defeated Jack Langan in 76 rds. at Warwick, over 30,000 people attending, and over $150,000 changing hands in bets. Spring admired Langan for his grand battle and collected among his own friends $250 which he presented to the Irish champion.

Spring retired soon after his battles with Langan, and became a popular Hotel man until his death.

JOHN JACKSON

(Gentleman Jackson)

Born in London, Sept. 28, 1769; height 5 feet 11 in.; weight 202 lbs.

Died Oct. 7, 1845, and buried in Brompton.

John Jackson was considered one of the finest characters ever connected with the prize ring in England. He was a great battler, a sympathetic fellow and known for his charitable deeds, also acts of bravery outside the ring. He was also a great sprinter and jumper; in fact all around athlete.

Jackson won numerous minor contests at the schools of boxing before taking up the professional end of it.

1788—June 9—Jackson defeated Wm. Fewterell, who had never been beaten before, in 1 hr. 7 mins., at Smitham Bottom, Croydon.

1789—March 12—Jackson gave up to George Ingelston in 20 mins. on account of breaking his leg in falling. Jackson offered to fight it out with Ingelston if they would permit him to sit in a chair, but Ingelston declined.

Jackson was forced to lay off until his leg thoroughly mended and became strong again.

1795—April 15—Jackson defeated the famous Daniel Mendoza in nine rds. at Hornchurch, Essex.

Jackson retired after his Mendoza match, although he appeared and boxed at numerous benefits.

HENRY PEARCE

(The Game Chicken)

Born Bristol, Eng., 1777. Died April 30, 1809, Height, 5 ft. 9 in. Weight 175 lbs.

			Rds.
1803.			
June 3	Jack Firley	W London	10
Aug. 12	Joe Berks	W London	15
1804.			
Jan. 23	Joe Berks	W Wimbledon	24
1805.			
Mar. 11	Elias Spray	W Hampton	29
April 27	Stephen Carte	W Shepperton	25
Oct. 8	John Gully	W Hailsham	64
Dec. 8	Jem Belcher	W Near Doncaster	18

JEM MACE

Born April 8, 1831, Beeston, Eng. Height 5 ft. 9½ in. Weight, 160 lbs. Nationality, Gypsy.

			Rds.
1855.			
Oct. 2	Slasher Slack	W Mildenhall	9
1857.			
Feb. 17	Bill Thorpe	W Medway	18
1858.			
Sept. 21	Bob Brettle	L Medway	2
1859.			
Jan. 25	Posh Price	W Surrey	11
1860.			
Feb. 22	Bob Travers	W Thames, Eng.	57
Sept. 19	Bob Brettle	S P Oxfordshire	
Sept. 20	Bob Brettle	W Oxfordshire	11
1861.			
June 18	Sam Hurst	W Medway	8
1862.			
Jan. 28	Tom King	W Godstone	43
Nov. 26	Tom King	L Medway	21
1863.			
Sept. 1	Joe Goss	W Thames, Eng.	19
1866.			
May 24	Joe Goss	D Farningham	1
Aug. 6	Joe Goss	W Thames	21
1870.			
May 10	Tom Allen	W Kennerville, La.	10
1871.			
Nov. 30	Joe Coburn	D St. Louis	12

Mace died at Liverpool, Eng., on Nov. 30, 1910.

TOM SAYERS

Born at Pimlico, near Brighton, Eng., May 25, 1828. Died Nov. 8, 1865. Weight 152 lbs. Height 5 ft. 8 in.

			Rds.
1849.			
Mar. 19	Abe Couch	W Greenhithe	6
1851.			
April 29	Dan Collins	W Long Reach	44
1852.			
June 29	Jack Grant	W Mildenhall	64
1853.			
Jan. 26	Jack Masters	W Long Reach	23
Oct. 18	Nat Langham	L Lakenham	61
1854.			
Feb. 2	George Sims	W Long Reach	4
1856.			
Jan. 29	Harry Poulson	W Appledore	109
1857.			
Jan. 9	Aaron Jones	D Canvey Island	62
Feb. 10	Aaron Jones	W Long Reach	85
June 16	Tipton Slasher	W Down R. Thames	10
1858.			
Jan. 5	Bill Benjamin	W Isle of Grain	3
June 16	Tom Paddock	W Kent	21
1859.			
April 5	Bill Benjamin	W Near Ashford	11
Sept. 25	Bob Brettle	W Sussex	7
1860.			
April 17	J. C. Heenan	D Farnboro	42

DANIEL MENDOZA

Born July 5, 1764, Aldgate, London, Eng. Height 5 ft. 7 in. Weight, 160 lbs. Nationality, Spanish-English-Jew.

Defeated Thomas Wilson, John Horn, Harry Davis, John Lloyd, Tom Monk, John Hand, Bill Move, John Williams, Richard Dennis, Geo. Cannon, Al Fuller, Tom Spencer, Wm. Taylor, John Knight, John Braintree, Wm. Bryant, John Matthews, Tom Tyne, Geo. Hoast, Geo. MacKenzie, John Hall, Wm. Cannon, Geo. Barry, Geo. Smith, Wm. Nelson.

1787.			
April 17	Butcher Martin	W Barnet, Eng.	10
	—Wm. Warr	W	
1788.			
Jan. 9	Richard Humphries	L Odiham, Eng.	28 m
1789.			
May 6	Richard Humphries	W Stilton, Eng.	52 m
1790.			
Sept. 29	Richard Humphries	W Doncaster, Eng.	15 m
1792.			
May 14	Bill Ward	W Croydon, Eng.	23
Nov. 12	Bill Ward	W Bexley Common	15m
1795.			
April 15	John Jackson	K by Hornchurch, Eng.	9
1806.			
Mar. 21	Harry Lee	W Grimsted Green	53
July 1820	Tom Owen	W	12

JEM BELCHER

Born Bristol, Eng., April 15, 1781. Died July 30, 1811. Height, 5 ft. 11½ in. Weight, 182 lbs.

			Rds.
1798.			
Mar. 16	Jack Britton	W Bristol	33 min.
1799.			
April 15	Paddington Jones	W Wormwood Scrubbs	33 min.
Aug. 15	Jack Bartholomew	D Uxbridge	51
1800.			
May 15	Jack Bartholomew	W Finchley	17
Dec. 22	Andrew Gamble	W Wimbledon	5
1801.			
Mar. 16	Joe Berks	W Camberwell	14
Nov. 25	Joe Berks	W Hurley	16
1802.			
Aug. 20	Joe Berks	W London	14
1803.			
April 12	Jack Firley	W Linton	11
1805.			
Dec. 6	Henry Pearce	L Near Doncaster	13
1807.			
April 8	Tom Cribb	L Moulsey Hurst	41
1809.			
Feb. 1	Tom Cribb	L Epsom Downs	31

TOM OLIVER

Born in Breadlow, Buckinghamshire, England, June, 1789.

			Rds.
1813.			
May 15	George Cooper	W London	17 min.
1814.			
May 17	Ned Painter	W London	

Tom lost to Ned Kimber in 1 hour and 40 minutes in 1815, but later defeated Ned Hopping, Harry Lancaster, William Ford and N. Painter. The fight with Ford lasted 2 hours and 10 minutes.

			Rds.
1816.			
Oct. 4	Jack Carter	L Carlisle, Eng.	32
1818.			
July 10	Bill Neat	K by London	28
1819.			
May 28	Black Kendrick	W London	30
July 21	Dan Donnelly	L Crawley Hurst	34
1820.			
Jan. 13	Tom Shelton	W London	39
July 17	Ned Painter	L No. Walsham	12
.....	—Tom Spring	L London	55 min.
1821.			
Feb. 20	Ned Painter	L Arlington, Eng.	25
June 12	Tom Hickman	L Blindlow Heath	9
Nov. 6	Bill Abbott	L Mousley Hurst	33
Aug. 9	Jem Turner	L London	25 min.

TOM CRIBB

Born at Hanham, Eng., July 8, 1781. Died May 11, 1848. Height, 5 ft. 10 in. Weight, 196 lbs.

			Rds.
1805.			
Jan. 7	Geo. Maddox	W Wood Green	76
Feb. 15	Tom Blake	W Blackheath	20
May 21	Ikey Pig	W London	11
Aug. ..	Geo. Nicholls	L Blackwater	52
Oct. 8	Bill Richmond	W Hailsham	90 min.
1807.			
April 8	Jem Belcher	W Moulsey Hurst	41
1808.			
May 1	George Horton	W Woburn	25
Oct. 25	Bob Gregson	D Moulsey Hurst	23
1809.			
Feb. 1	Jem Belcher	W Epsom Downs	31
1810.			
Dec. 18	Tom Molineaux	W Copthall Common	40
1811.			
Sept. 28	Tom Molineaux	W Wymondham	11

PATSY REARDON

Born 1837, Cardiff, Wales; weight 140 lbs. Height, 5 feet 6 inches. Claimed welter championship of England.

1855—Defeated Jack Smith, The Brighton Doctor in one hour.

1860—May Day—Defeated Jack Rooke, 36 rounds, at Woking, Eng.

1861—April 2-3—Shocker Shipp.

1862—Fought George King two and half hours, referee calling it no contest, because men did not do their best. Reardon claimed to have been ill and fought to save his backer's money.

1862—July—Two days, owing to police interference, beat Bob Travers, colored, in hard battle lasting three hrs.

1862—Jem Dillon was beaten by Reardon in two days of battling, owing to police interference again, over two hours being taken up.

1864—November—Reardon fought Jack Rooke to a long draw, the men being about even when the police broke it up.

Reardon took to drink and died a few years later in America, where he had gone to visit friends.

Shocker Shipp, who had been a contender for welter title, was born April 8, 1828, and died March 26, 1863.

JAMES (YANKEE) SULLIVAN

His correct name has been given by some old time writers as Frank Amor, and by others as James Ambrose, and he is supposed to have been born in the east end of London about 1810, of Irish parents. Still another report gives his birthplace at Bandon, Ireland, April 12, 1813.

It was in November, 1840, that Yankee Sullivan made his appearance in London. He had been heralded as a great fighter because of his victory over a famed bruiser in New York named O'Connor. In December, 1840, he challenged any middleweight in England. He fought Hammer Lane at Crookham, Eng., Feb. 2, 1841, the fight being a fierce one. Lane broke his arm in the second round, but gave Yankee a terrible battle for 19 rounds, when he succumbed. Sullivan proved himself to be a game one.

Sullivan returned to America after this fight and opened a saloon in New York. In November, 1841, Ben Caunt, the British champion, went to New York and challenged Sullivan, but it was not accepted. On Jan. 20, 1842, Sullivan fought a man named Secor, winning in 65 rounds.

On August 20, 1842, Sullivan fought a young man named William Bell for a championship belt put up by Col. Hiram Johnson, at Hart Island, N. Y. The fight was a rough one and fiercely contested, Sullivan winning in 40 minutes or 18 rounds.

Sullivan was challenged for the belt by Jim Sprague, with a side bet of $1,000, but no record of any fight is known and it is presumed it never took place, as Sullivan held the belt five years without a dispute.

In 1848 Sullivan was challenged by Tom Hyer of Philadelphia. They fought Feb. 7, 1849, at Rock Point, Md., for $10,000 a side. It was a savage battle in the snow, Hyer using rough tactics and winning over Sullivan in 16 rounds.

In 1853 Sullivan lost to Bob Count, but according to records it was an unfair decision.

On Oct. 13, 1853, John Morrissey defeated Sullivan at Boston Commons in 37 rounds.

The end of Yankee Sullivan was a hard one. He was assassinated in the far west May 31, 1858, after having had trouble with the vigilance committee. Despite these drawbacks in his career he was a wonderful fighter, having battled men much heavier than himself.

TOM ALLEN

Tom Allen, who fought Jem Mace for the world's heavyweight title in 1870, was born in Birmingham, Eng., April, 1840. Weight 175 lbs.; height 5 ft 11 in. His first professional fight was with Posh Price, July 28, 1862, Tom winning in 50 minutes. He whipped Billy Rose, Jan. 28, 1864, in short order. Tom defeated Jack Parkinson in 1865 and later he beat Posh Price again in 2 hours and 5 minutes. On July 13, 1866, Allen defeated George Iles in 17 rounds. On March 6, 1867, Allen fought a draw with Joe Goss, 34 rounds. Allen then sailed for America, landing in New York July 21, 1867. Goss followed and on Sept. 7, 1867, was matched with Allen at Cincinnati, Ohio. Goss won on a foul, but Allen protested and claimed the title. Joe Wormald and Ned O'Baldwin arranged a match for $2,500 a side and the title (?), but after fighting one round the sheriff stopped it at Lynnfield, Mass. O'Baldwin won the stakes as Wormald failed to renew the fight. Allen again claimed the title. He fought Mike McCoole, a giant, and gave him a terrible beating, but the referee awarded the verdict to Mike on an alleged foul. McCoole declined another meeting at that time. Tom next met Tom Gallagher and after beating the fellow up was knocked out by a chance blow. Allen met Gallagher again and beat him, but friends of the latter broke into the ring and drove Allen away. On May 10, 1870, Jem Mace and Allen fought for the world's title, Mace knocking Allen out in 10 rounds. Mace retired and Allen again claimed the title. Tom fought Mike McCoole in 1871 and beat him badly. Tom's last fight was with Joe Goss, Sept. 7, 1876, in Kentucky, Goss winning in 21 rounds. Allen settled in St. Louis and died there April 5, 1904, aged 65 years.

JACK LANGAN

(The Irish Champion, 1819—1824)

Born May, 1798, Clondalton, County Kildare; weight 165 lbs.; height 5 ft. 9 in.

Langan started his boxing career when only 14 years of age, beating young men 18 and more. He was apprenticed as a sailor when 15 and had battles in foreign ports. His first real contest was with Jemmy Lyons, whom he defeated in 25 mins. He next beat Pat McGuire in ten mins. He beat Michael Angin in one round and followed by beating Jim Savage in a battle of over two hours. Next he defeated Paddy Moran in 14 rds. and a week later whipped Tom, brother of Paddy in 3 rds. Soon after he twice beat a fellow named Bill Norman of Dublin in short battles, 9 rds. and 4 rds. Pat Slantlea fell before Langan in 13 rds. and Dan Dalton was beaten in 4 rds.

1818—Langan fought Pat Holton at Ballendin, but at end of one hour toughs broke up the fight and it was called a draw. Later Dan Donnelly, former champion, who had backed Holton, admitted that Langan had won and paid him the money. He next fought Pat Carney and whipped him in 3 rds., but again the ring was broken into and Jack did not receive the purse.

1819—May 29—Langan beat Owen McGowran in 36 rds. of hard battling at Curragh.

JACK JOHNSON
Colored Heavyweight champion, 1910.

During 1820 and 1821 Langan sailed the seas and engaged in a few battles, but of no great consequence.

1823—April 30—Beat Matthew Vipond in 8 rds. at Lydia Island, Eng.

1824—Jan. 7—Langan was beaten by Tom Spring in 77 rds. at Worcester. Over 50,000 people attended.

1824—June 1—Langan again beaten by Spring in 76 rds. at Chichester, Eng., before over 30,000 people.

Langan died at Cheshire, Eng., March 17, 1846, aged 47 years.

DAN DONNELLY

(Champion of Ireland)

Born in Dublin, March, 1788; weight 185; height 5 ft. 11¾ inches.

1814—Sept. 14—Donnelly won from Tom Hall, who had been giving exhibitions through Ireland, in 20 mins. It was claimed Hall went down without being hit, while adherents of Hall claimed he was fouled by Donnelly while down. Over 20,000 people witnessed the contest, in Dublin.

1815—Dec. 13—Donnelly defeated George Cooper, who had been teaching boxing in Ireland, in 11 rds., at Kildare, before 15,000 people. The purse was $300.

Soon after Donnelly went to England and made a tour with Jack Carter, drawing big crowds wherever they appeared.

1819—March 18—Jack Carter and Donnelly sparred eight rds. in London to a draw. It was really an exhibition.

1819—July 21—Donnelly defeated Tom Oliver in 34 rds. at Crawley Hurst, Eng. Over $500,000 was wagered on the result.

Donnelly returned to Ireland and gave exhibitions with George Cooper and Bob Gregson, meeting with great success.

Donnelly and Jack Carter were matched for Nov. 25, 1819, at Curragh, near Dublin, but a dispute over the splitting of the purse resulted in the matching being called off. Don led a pretty gay life for a time and was taken ill, dying on Feb. 18, 1820, just 32 years of age.

WILLIAM PERRY

(The Tipton Slasher)

Born Tipton, Eng., March 21, 1819; weight 185 lbs.; height 6 ft. ½ inch.

1836—Dec. 27—Ben Spilsbury W. Oldbury 7 rounds.

1837—Nov. 22—Jem Scunner W. Wolverhampton 31 rounds.

1842—Dec. 14—Chas. Freeman S. P. Sawbridgeworth 40 rounds; Dec. 18—Chas. Freeman D. Taplow 10 rounds; Dec. 20—Chas. Freeman L. F. Cliffe Marshes 38 rounds.
1843—Dec. 19—Tass Parker S. P. Dartford 67 rounds.
1844—Feb.—Tass Parker W. Horley 133 rounds.
1846—Aug. 4—Tass Parker W. Lindrick Common 23 rounds.
1850—Dec. 17—Tom Paddock W. F. Woking Common 22 rounds.
1851—Sept. 29—Harry Broome L. F. Mildenhall 33 min.
1857—June 16—Tom Sayers L. Down R. Thames 10 rounds.
Died Wolverhampton, Jan. 18, 1881.

Perry's battles with Freeman were continued from time to time owing to police interference. Freeman weighed 252 pounds and stood 6 ft. 10½ inches. Perry lost last contest by going down without being hit.

"BENDIGO"

(William Thompson)

Born, Nottingham, Eng., Oct. 11, 1811; weight 168 lbs.; height 5 ft. 9¾ inches.

1832-33—Won—Bill Faulkes; Ned Smith; Charley Martin; Lin Jackson; Tom Cox; Charles Skelton; Tom Burton; Bill Mason; Bill Winterton; Bill Winterflood.
1834—Won—The Bingham Champion.
1835—July 21—Ben Caunt W.F. Appleby 22 rounds.
1836—May 24—John Leechman W. F. Deepcar 52 rounds.
1837—Jan. 24—Charlie Langan W. Newcastle-under-Lyme 32 rounds; June 13—Bill Looney W. Chapel-en-le-Frith 2 hrs. 22 min.
1838—April 3—Ben Caunt L. F. Shelby 75 rounds.
1839—Feb. 12—Deaf Burke W. F. Appleby 10 rounds.
1845—Sept. 9—Ben Caunt W. F. Stoney-Stratford 93 rounds.
1850—June 5—Tom Paddock W. F. Mildenhall 49 rounds.
Died Aug. 23, 1880, Nottingham, Eng.

Bendigo was a man of abnormal muscular development for his size, and besides being a great boxer, was a remarkably proficient swimmer. In boxing he stood right foot foremost in a side position, presenting a very small target for an opponent. Bendigo won the title of English champion from Deaf Burke, a man who succeeded to the honor after Jem Ward retired. Burke was not a great bruiser and was easily defeated on a foul in 10 rounds. Bendigo's fame rests mainly on his three great battles with Ben Caunt. The latter stood 6 ft. 2½ in. and was not only the strongest pugilist of his time, but the old time writers declared him to have been the strongest conditioned man that ever entered the prize ring. Bendigo's last battle was with Tom Paddock, whom he defeated in 49 rounds at Mildenhall in 1850. The old time fighters were continually in jail for breaking the peace following on their battles, and Bendigo was no exception to the rule. When he was in prison for the twenty-eighth time Bendigo was strangely moved by a sermon delivered by the prison chaplain, and on his release embarked on a new career as an evangelist. His curious phraseology and quaint method of expressing himself drew vast crowds to his meetings in London and other big cities. He settled down to live at Nottingham, where he was greatly respected, and died there in 1880. On June 2, 1891, a memorial to the old fighter was set up at Nottingham, a huge crowd of curiously assorted people who had known Bendigo as bruiser, saloon keeper and preacher, attending the unveiling ceremony. The memorial is in the form of a life size sleeping lion carved in stone, mounted on a pedestal. An inscription reads, "In memory of William Thompson (Bendigo), who died Aug. 23, 1880, aged 69. In life always brave, fighting like a lion; in death like a lamb, tranquil in Zion."

JEM WARD

(The Black Diamond)

Born Dec. 26, 1800.
1816—May 6—Geo. Robinson W. Stepney 45 min.; June 18—Bill Wall W. Limehouse Fields 2 hrs.
1817—July 27—George Webb W. Limehouse Fields 3 min.
1819—Feb. 12—Jack Murray W. Shadwell Fields 45 min.; July 4—Nick Murphy W. Barking 35 min.
1820—Sept. 29—Mike Hayes W. Isle of Dogs 40 min Oct. 12—John Delaney W. Bow Common 35 min.
1822—June 12—Dick Acton W. Moulsey Hurst 6 rounds; Oct. 22—Bill Abbott L. Moulsey Hurst 22 rounds.
1823—Feb 4—Ned Baldwin W. Wimbledon 20 rounds; July—Joe Rickens W. Bath 8 rounds; Nov. 11—Josh Hudson L. Moulsey Hurst 15 rounds.
1824—June 21—Phil Sampson W. Colnbrook 26 rounds; Dec. 28—Phil Sampson W. Stony Stratford 27 rounds.
1825—July 19—Tom Cannon W. Warwick 10 rounds.
1827—Jan. 2—Peter Crawley L. Royston 11 rounds.
1828—May 27—Jack Carter W. Shepperton 17 rounds.
1831—July 12—Simon Byrne W. Willeycutt 33 rounds.
Died London, April 3, 1884.

JACK RANDALL

(The Original Nonpareil)

Born St. Giles, London, Nov. 25, 1794; weight 156 lbs; height 5 ft.
Died March, 1828.

Randall's first battle was with Young Twickenham, which he won in 10 mins. in 1815.

Beat Jem Lennard in 5 rds. lasting 45 mins.

Draw with Jack Henshaw, 25 mins. Latter weighed 40 lbs. more than Jack.
1816—May 28—Knocked out Ikey Baruk in 6 rounds.
1816—April 24—Beat George Dodd in 25 mins.
1818—July 16—Defeated John Burke in 23 rounds.
1817—May 20—Beat Harry Holt in 25 mins.
1817—Sept. 30—Beat Aby Belasco in 54½ mins.
1817—Nov. 27—Beat Joe Parish, the Waterman, in 53 mins.
1818—Nov. 24—Beat Ned Turner 34 rounds, 2 hrs. 19½ mins.
1817—April 3—Beat Dick West in 33 mins., 29 rounds.
1819—May 4—Randall beat Jack Martin in 49 mins. 10 sec. after fierce encounter, before 25,000 people at Crawley Downs.

Randall retired then and married, but after Jack Martin had beaten some of the best men he challenged Martin for $1,500 a side, and on Sept. 16, 1821, they met at East Grimstead, before 20,000 People. Martin was knocked out in 8 mins. Only one round was fought, going the entire 8 mins. Over $1,000,000 changed hands on the fight. Randall then retired and let quite a fast life, dying in March, 1828.

BEN CAUNT

(Benjamin Caunt, Champion of England)

Born at Hucknall Torkard, March 22, 1815; height 6 feet 2½ in.; weight 210 pounds.

During his early days as a boxer Caunt won all the tourneys around his home town.

His first real contest was July 21, 1835, when he lost to William Thompson in 22 rds. at Appleby. Thompson afterwards was known as Bendigo and became champion.
1837—Aug. 17—Wm. Butler met Caunt and was beaten in 14 rds. at Stoneyford; Nov.—Beat Bill Boneford in 6 rounds.

1838—April 3—Caunt won from Bendigo on alleged foul in 75th round, claim being made that Bendigo went down without being hit. From reports of fight it would seem Bendigo had slipped down, for he was in much better condition than Caunt and had the best of the fight in every way. Caunt was terribly punished. A riot followed the decision of the referee. Caunt afterwards claimed the championship.

Bendigo challenged Caunt again, but the match fell through.

Most of 1838 and 1839 passed without a title match.
1840—Oct. 26—Caunt defeated Bill Brassey in 101 rds. at Six Mile Bottom. Caunt again claimed the championship.
1841—Feb. 2—Caunt lost to Nick Ward in 7 rds. on a foul, near London.
1841—May 11—Caunt defeated Nick Ward in 35 rds. at Long Marxden.

Caunt then made a trip to America and challenged the world, but nothing came of it. He returned to England with Charles Freeman, the American giant.
1845—Sept. 9—Caunt lost to Bendigo in 93 rds. on foul at Stoney Stratford.
1857—Sept. 22—Caunt and Nat Langham fought 60 rds. to draw.
Ben Caunt died Sept. 10, 1861, from cold on the lungs.

TOM CANNON

(The Great Gun of Windsor Considered Champion for short time about 1824)

Born 1790; weight 166 lbs, height 5 ft 9½ inches

Cannon has the usual run of minor battles about his home town of Windsor.
1809—Cannon defeated Tom Anslow, a soldier, in 39 mins. knocking him out.

Cannon whipped Dolly Smith in 1817 during a fair, which resulted in a match being made later.
1817, May 6—Cannon beat Dolly Smith in 60 rounds at Maidenhead, Eng.

Cannon was an expert cricketer and all-around athlete. He did not engage in any important bouts until 1824.
1824. June 23—Defeated Josh Hudson in 17 rds. at Yateby.
1824, Nov 23—Cannon again defeated Josh Hudson in 16 rds. at Warwick. Cannon had backed himself and won over $5,000 besides the stake of $1,000.

In 1825 Cannon gave an exhibition to help Hudson and later made a tour, at one place winning a big sprinting match for $200 a side.

Cannon then claimed the championship, but was immediately taken up by Jem Ward, and a match made. They met June 19, 1825, and Ward won in 10 rds., at Warwick.
1827, Feb. 20—Cannon beaten by Ned Neale in 22 hard fought rounds at Warwick.

Cannon retired after his Neale battle and for quite a time was seriously ill. He quit ring affairs entirely. On July 11, 1858, Cannon shot himself and died shortly after, aged 69 years.

DUTCH SAM

(Samuel Elias)

Born in Petticoat Lane, Whitechapel, London, April 4, 1775; Jewish parantage; height 5 ft. 6½ inches; weight 130-133 lbs.

After several minor battles Dutch Sam started his career with a match against Harry Lee, Oct. 12, 1801, defeating him in short order. He also defeated Baker and Shipley, both hard nuts, and Warren, an East Londoner, with ease.

1804, Aug. 7—Sam beat Caleb Baldwin in 37 rounds at Wood Green.
1805, April 27—Beat Bill Britton in 30 rds. at Shepperton.
1806, Feb. 8—Beat Tom Belcher in 57 rounds at Virginia Water.
1807, July 28—Sam and Tom Belcher fought 34 desperate rounds at Moulsey Hurst when Belcher claimed foul. A disagreement arose and it was finally decided to meet again Aug. 21, 1807, at Crawley Common. Sam won in 36 rounds.
1808, May 10—Sam beat Bill Cropley in 25 mins.
1810, May 10—Sam beat Jno. Medley in 49 rounds at Moulsey Hurst.
1814, Dec. 8—Sam was beaten by Bill Nosworthy in 9 rounds at Moulsey Hurst. Over $500,000 changed hands on the result. Sam took to drink and was never himself after that defeat. He died in a London hospital July 3, 1816.

Dutch Sam was considered one of the cleverest lightweight boxers and bare knuckle fighters of that period.

YOUNG DUTCH SAM

Young Dutch Sam, son of the famous Dutch Sam, was born Jan. 30, 1808, in London. He had the name of Samuel Evans. He was a welter weight and about 5 feet 8¾ inches. Young Sam had his first battle at the age of 15 when he defeated Bil Dean in 45 mins. He beat Jack Lenny in a short battle and also won two other minor fights.

1825, July 5—Beat Ned Stockham in 17 rounds.
1825, Oct. 18—Beat Harry Jones in 18 rds. at Shere Mere.
1826, April 25—Beat Gipsy Cooper in 18 rds. at Gravesend.
1826, June 8—Beat Bill Carroll in 16 rounds at Ascot.
1827, April 27—Beat Jack Cooper in 9 rounds at Andover.
1827, June 19—Beat Dick Davis in terrific battle of 30 rounds, 3 hrs. 35 mins., at Havensham.
1828, Nov. 4—Sam beat Jack Martin in 7 rounds.
1829, April 7—Beat Ned Neale in 78 rounds at Ludlow.
1831, Jan. 18—Sam beat Neale in 14 rounds at Bumpstead.
1834, June 24—Sam beat Tom Gaynor in desperate battle of 17 rounds, 2 hrs. at Andover.
1838, March 13—

Sam acted as second to Owen Swift in his battle with Brighton Bill, the latter being killed in the ring. All were arrested and tried, some being given short sentences, but later released. Sam became a publican and quit the ring. He died Nov 4, 1843, after a short illness.

The two Sams were considered two of the best Jewish fighters ever developed and ranked well with the famous Mendoza.

TOM KING

(Champion of England)

Born Aug. 11, 1835, in Stepney, London; height 6 feet 2 inches; weight 175 lbs.

King joined the navy for a time and while in the service had many set-tos with the gloves and bare knuckles.

His first battle was with Bill Clamp, in 1860, winning over the big dock man in one round.

1860, Nov. 27—Beat Tom Truckle in 49 rounds of hard fighting at Kentish Marshes.
1861—Was matched with Harry Poulson, May 23, but latter forfeited.
1861, Oct. 21—King defeated Young Broome (Wm. Evans) in 43 rounds at Farnborough after a desperate battle. In 17th round police interfered and they moved to the next county, near by, where they finished it.
1862, Jan. 28—King was beaten by Jem Mace in 43 rds. at London Bridge, the weather being miserable, with snow and rain falling throughout the battle.
1862, Nov. 26—King reversed the decision of his first battle with Jem Mace, defeating latter in 21 rounds and winning the championship.
1863, Dec. 8—King defeated John C. Heenan of America in 24 rounds at Wadhurst for world's title and $5,000 a side.

Tom King retired after this and was not seen in the ring again. He became famous as an oarsman and also a noted character on the turf, having amassed a fortune estimated at $300,000. He died Oct. 3, 1888, at Stockbridge, England.

JOHN GULLEY

(Champion, Penciler and M. P.)

John Gulley was born at Bristol, Eng., in the year 1783, the son of a butcher. His first great battle was with Henry Pearce, the "game chicken," on July 20, 1805, Pearce winning the contest in fifty-nine rounds, at Hailsham Eng. Over 15,000 people witnessed it. For two years he retired, but in 1807 he was matched with Bob Gregson, the latter having defeated Jem Belcher and Henry Pearce, some time previously. Oct. 14, 1807, at Six Mile Bottom, Gulley and Gregson fought a terrific battle of 36 rounds, Gulley winning. Gregson asked for another contest and Gulley agreed, so they met again on May 10, 1808, at Woburn. Gulley won in twenty-four rounds. Gulley was offered the championship of England, but declined and became a bookmaker and owner of fast horses. He soon became wealthy and in 1832, as the result of a bet, he became a candidate for Parliament and was elected. He served two terms and then resigned. He died March, 1863, at Durham, respected by all.

CALEB BALDWIN

(Caleb Stephen Ramsbottom)

Champion Lightweight of England in 17th Century.

Born in Westminster, April 22, 1769; height 5 feet 6½ in; weight 135 lbs.

Caleb Baldwin was considered one of the best little men in England and met many big ones during his career.

His first contest was in 1786 against Young Gregory whom he defeated in 20 minutes.

He next defeated Jem Jones in less than 15 mins. the same year.

Soon after he beat Arthur Smith, the Gypsy, in 25 minutes.

Jerry Matthews was beaten in 15 mins. by Caleb at Hyde Park, London. Bill Burke, a glass blower, was next on the list, Baldwin winning in 12 mins.

Bull Wadhams, the Grenadier, was next beaten by Caleb in a desperate battle of a little over one hour.

At Hounslow Heath Baldwin beat Bob Packer in 45 mins.

1792, May 14—Jem Jones was beaten by Caleb in 45 mins. in East London.
1800, Dec. 22—Baldwin defeated James Kelley in 12rds. at Wimbledon. He also defeated Joe Berks in 15 mins.
1801, Nov. 25—Beat Butcher Lee in 30 mins. at Hurley Bottoms.
1803, Oct. 21—Beat J. O'Donnell in 8 rds. at Wimbledon Common.
1804, Aug. 7—Beaten by Dutch Sam in 37 desperate rds. at Woodford Green. Caleb was then 35 years of age. Baldwin challenged Sam for a return battle, but the latter declined.
1805, Aug. 6—Fought a draw with Bill Ryan at Blackheath after battling 26 rds. Ryan had fouled Baldwin and a riot started so the judges called it a draw.
1816, May—Defeated Young Massa, (Colored) in 13 rds.

Baldwin retired after the above fight and in 1817 was given a benefit at which he boxed with Tom Paddington Jones, whom he fought 25 years previous. Dutch Sam was the only man who ever defeated him.

Caleb died in London, Nov. 8, 1827.

JAMES (DEAF) BURKE

Born in St. Giles, London, Dec. 8, 1809; weight, 175 lbs; height, 5 feet 8½ inches.

1828, Jan. 25—Met Alec Reid in tryout at benefit show, Reid winning on points.
1828, Feb. 4—Fought fifty round draw with Ned Murphy in London.
1828, Aug. 6—Beat Bull (Thomas) Hands in twelve rds.
1828, Aug. 20—Young Sambo (Colored) beaten by Burke in 15 rounds.
1828, Oct.—Young Berridge beaten by Burke in 11 rds. in London.
1829, June 9—Beat Bill Fitzmaurice in 166 rounds, three hours, at Herpenden Common. Fitzmaurice was so badly beaten that he had to be taken to a hospital.
1829, Aug. 25—Burke was beaten by Bill Cousens in 111 rounds, lasting 2 hours 50 mins., at Whetstone Commons before 10,000 people.
1829, Dec. 1—Defeated Young Girdler in 17 rds. at Milford Bay.

During 1830 Burke traveled about through England giving exhibitions with a tent show and learned much in boxing.

1830, Oct. 4—Beat Andrew Gow in 22 rds. at Temple Mills for $25 a side. Burke did this to get training money for the big fight to follow.
1830, Oct. 26—Burke defeated Bob Hompson in 45 minutes at Hampden Common.
1830, Nov. 16—Beat Tim Crawley in 6 rds. at Whetstone.
1831, Feb. 22—Beat Jack Davis in 12 rds. at Shepperton Range.
1831, May 28—Beat James Blissett in 19 rds. near London.
1832, May 8—Beat Jack Carter in 11 rds., Carter breaking his arm, at Woolwich.
1832—Beat Harry Macone, a giant, in 59 rds. at Lockington Bottom.
1833, May 30—Defeated Simon Byrne in 99 rds. 3 hrs. 16 mins., at a place near London. Byrne was so badly beaten that he died three days later, but Burke was exonerated from blame.

Jem Ward, who had held the championship belt, announced the year previous that he would turn the belt over to the best man, after a series of fights. Burke felt that Ward should give him the belt after he had beaten Byrne, who was considered next to Ward, and when he refused the 'Deaf Un' challenged Ward. The latter agreed, but demanded a side bet of $1,500. Burke made a tour to raise the money and succeeded when Ward again raised the ante. A meeting of sportsmen was held in London to recognize Burke as champion unless Ward accepted. Burke waited and in 1836 sailed for the United States.

Samuel O'Rourke, who had been in Ireland, had located in New Orleans and issued a challenge to Burke on his arrival in the states, not expecting he would visit that place. Burke, however, went to New Orleans and

made a match with O'Rourke for $1,000 a side, for May 6, 1836. They met near the city and O'Rourke had his band of toughs with him. Three rounds were fought when Burke had his man about done for. Thereupon O'Rourke's seconds attacked Burke with knives and the 'Deaf Un' had to run for his life. He escaped and left the city, minus his money. Later on the same O'Rourke was killed during a battle.

1837, Aug. 21—Beat Tom O'Connell in five rds. at Hart Island, Near New York.

Burke returned to England soon after his battle with O'Connell.

Bendigo challenged Burke and a match was made for 1838. However, dissipation had told on Burke and he was abliged to ask for a postponement.

1839, Feb. 12—Beaten by Bendigo in ten rounds at Heather, Leceistershire, before 15,000 people. Lack of condition is what beat Burke.

Bendigo thereupon claimed the championship.

1840, Sept. 22—Fought Nick Ward 17 rds., lasting two hours, in terribly cold weather and rain. Toughs broke up the fight to save Ward and claim of foul was made by Ward's seconds, which were allowed two days later.

1843, June 13—Beat Bob Castles in 37 rds. at Rainham Ferry.

Dissipation had brought on consumption and Burke died soon after his battle with Castles, being penniless at his death. He was what the sports termed "A diamond in the rough."

TOM PADDOCK

(Claimed Championship of England)

Born in Redditch, Eng., 1824; height 5 ft. 9 inches; weight 175 lbs.

Previous to 1844 Young Paddock had beaten several big men in impromptu encounters, but is was not until Jan. 29, 1844, that he had his first ring battle. That was with Elijah Parsons, a veteran, whem he defeated in 29 rounds.

1846, Jan. 27—Paddock defeated Nobby Clarke in 42 rounds at Coleshill Castle.

1847, April 6—Beat Nobby Clarke in 35 rounds at Stoney Stratford.

1850, June 5—Lost to Bendigo on a foul in 49 rounds at Maidenhill. Paddock had the best of the battle and was winning when he threw away his chances by losing his temper and hitting his man while down.

Paddock then challenged for the title and posted forfeit, but nothing came of it. Later he was matched with Wm. Perry, the Tipton Slasher.

1850, Dec. 17—Lost on foul to Wm. Perry at Woking Common, 22 rounds.

1851, Sept. 23—Lost to Harry Paulson in 71 rounds at Sedgebrook

1851, Dec. 16—Defeated Harry Poulson in 86 rounds at Cross End, Derbyshire. Poulson was severely beaten. Police interfered and a riot resulted. Both Poulson and Paddock were arrested and given ten months in jail.

1854, Feb. 14—Paddock met Poulson for third time and beat him in 102 rounds, nearly three hours, in terrific battle, at point near East London.

1854, July 18—Paddock beat Aaron Jones in 121 rounds at a point down the river from London. It was a hard fought battle and Jones was blind in both eyes at the finish.

In August, 1854, Paddock issued challenges to both Wm. Perry and Harry Broome, claimants for the championship, but received no reply. Tom claimed the title and some recognized him, on condition that he meet Perry or Broome and also Jones again.

1855, June 26—Beat Aaron Jones in 61 rds. near London, both being badly bruised up.

1856, May 19—Paddock beat Harry Broome in 51 rds. at point near London.

Paddock was taken ill and did not fight for a time, but got back in the ring in 1858.

1858, June 15—Lost to Tom Sayers in 21 rds. at Kent.

1860—Lost to Sam Hurst, the giant, in 5 rds.

Paddock retired soon after, appearing in only a few exhibitions.

His death occured June 30, 1863, after a long illness.

SIMON BYRNE

(A Near Champion)

Born in Ireland 1806; height 6 ft. 1 in; weight 190 lbs.

Byrne had some of his early fights in Ireland, but later moved into the north of Scotland where he fought several good men.

Simon's first big battle of note was in Ireland, against Mike Larkins, at Brassington Course, June 4, 1825. It lasted 138 rounds and Larkins was declared the winner.

On Feb. 17, 1826, Byrne fought Jack Manning in Ireland for $500 a side. The police interfered when Byrne was winning.

May 3, 1827, at a place near Glasgow, Simon defeated Alexander McKay in five rounds, lasting 47 minutes.

Aug 30, 1827, near Glasgow, Byrne defeated Bill Avery in 36 rds., lasting 1 hour 35 minutes.

In March, 1828, Byrne went to London and challenged Jem Ward, who was then considered champion, for $500 a side. A match was made at Leicester and thousands of people journeyed there to witness the battle. Ward claimed he was ill at the eleventh hour and it was called off. It developed later that Ward had been induced by a lot of scoundrels to "sell the fight," but rather than cross his backers he feigned sickness. Ward was barred from the clubs for the act.

In 1829 Ward challenged Byrne, but the later refused to meet him on account of the previous trouble. Later they met and buried the hatchet, and Simon agreed to fight Jem, a year hence.

On June 2, 1830, Byrne was matched with Sandy McKay at Selcey Forest. Forty-seven rounds were fought, but unfortunately the contest terminated fatally to McKay. Byrne was tried and acquitted.

On July 12, 1831, Byrne and Ward were matched for the championship, at Willeycutt. Over 15,000 people attended and Ward won after thirty-three rounds of fierce fighting. In the 25th round Byrne came near winning and only Ward's gameness saved him.

May 30, 1833, Byrne was beaten by "Deaf" Jem Burke near Ascot, in 50 rounds, lasting three hours sixteen minutes. It was a brutal fight, both being terribly bruised up. Byrne had a relapse and was taken to an Inn, where medical help was summoned. Three days later Simon died, but Burke was exonerated of any connection with his death.

PETER CRAWLEY

(Champion of England for a Week)

Born Dec. 5, 1800, in London; weight, 185 lbs; height, 6 ft. ½ inch.

1815—Defeated Pat Flannagan in 15 minutes.

1816—Beat Bill Hunt in 10 minutes at Long Fields, Eng.

1816—Beat Jack Bennett at Clara Market in 15 mins. Peter also defeated Tom Price and Bill Coleman in short order. Next he defeated the "Clara Market Jehu" in 19 rounds.

1818, Aug. 7—Peter beat Ben Sutcliffe, in 50 minutes at Rushley Farm.

1819, March 16—Crawley was beaten by Tom Hickman in 13 rounds at Mousley Hurst.

1823, May 6—Beat Dick Acton in 13 rounds at Blindlow Heath. Crawley had a few minor bouts, but of little importance.

1825—Crawley tried to get backing to fight Jem Ward for the title, but failed.

1826, Oct. 17—Crawley and Ward signed articles for a finish battle.

1827, Jan. 2—Defeated Jem Ward in 11 rounds at Royston and was hailed as champion of England. It was a terrific battle while it lasted—26 minutes.

Ward's friends immediately challenged Crawley for a return battle for $5,000 a side. Peter, although he had fairly won the title, declined to hold it, declaring that he intended to go into business and would retire for good. This he did. Ward claimed the title again and defended it.

Crawley died March 12, 1865.

HARRY BROOME

(Champion of England)

Born in Birmingham, 1826; height 5 feet 9½ inches; weight 165 pounds.

Harry started at the age of 16 years by beating Bying Stocks and Hal Mitchell.

1843, Oct. 11—Beat Fred Mason, the Bull Dog, in 39 rds., at Bartford.

1845, Dec. 10—Harry and Joe Rowe fought 81 rounds at Hungerford when it was discontinued owing to riots which had been started by Rowe's adherents. It was a fierce battle and Rowe was badly done up. Broome broke his thumb in fourth round but continued the fight. It was agreed to resume the battle on May 6, 1846. Broome gave Rowe a severe thrashing in 27 rounds and won the verdict.

1846, Feb. 3—Harry fought Ben Terry 35 rounds at Shrivenham when partisans of Terry broke into the ring and caused a riot. It was agreed to draw the stakes, but Terry would not agree to another battle.

1851, Sept. 29—Harry won from Wm. Perry in 33 min. at Maidenhall.

1853, April 18—Broome beat Harry Orme in 31 rounds at Shoreditch.

During 1855 Harry forfeited to Tom Paddock owing to the suicide of his brother Johnny. He retired for a time, but later agreed to meet Padock on Dec. 12, 1855. Paddock won in 51 rounds at Stratford, the battle being a hard one. Harry retired then and became a landlord of a Tavern.

Harry Broome died Nov. 2, 1865.

NAT LANGHAM

(Famous Middleweight Champion of England)

Born in May, 1820; at Hinckley, Leicestershire; weight 156 pounds; height 5 ft 10 inches; Died Sept 1, 1871.

Langham was considered one of the cleverest men in England and held the middleweight title, and came near landing the heavyweight crown. He was the only man who ever beat the great Tom Sayers. In his early days he fought a terrific battle of 43 rounds with Tom Lowe for a purse of 50 shillings, 25 cents a round, winning by a K. O. He defeated Bill Crozrier and Ned Ellis in 8 rounds each.

1843, Feb. 9—Beat Wm. Ellis in 8 rounds.

1845, June 12—Beat Doc. Campbell in 27 rds, 35 mins.

1847, May 4—Beat Wm. Sparks of Australia in 67 rds.

In May, 1851, he lost to Harry Orme in 117 rounds, 2 hours, 59 minutes, giving away many pounds in weight.

Oct. 18, 1853, Langham beat Tom Sayers in 61 rounds.

Beat George Guttridge for title in 93 rounds.

BOB TRAVERS

(The Black Wonder)

Correct name Charley Jones. Weight 135-140 lbs, height 5 ft. 6 inches; born 1831.

Travers was considered by the experts as one of the greatest colored fighters ever produced, bar none. He fought more knuckle battles than any of them.

Travers gave away weight and fought the great Jem Mace in two rings, the first six desperate rounds and the second forty rounds, finally losing on a foul for going down without being struck.

Following are his most important battles:

1854—Beat Jim Malvern in 40 rounds; Draw George Baker, 10 rds; Beat Baker 10 rds. later; Beat Jesse Hatton 30 rds; 1855—Beat Geo Crotchert in 37 rds, 1856. Lost to Joe Cobley after fighing 3 hrs. 27 mins. 110 rds. 1856. Beat Jack Cleghorne in 36 rds, 1857. Beat Bill Hayes, 78 rds, 3 hrs. 45 mins, 1857. Beat renowned Mike Madden in 45 rds, 1858. Fought Jem Mace 6 rds. when police interfered. Met next day and fought 57 rds. in 91 mins, when he lost for going down without being hit, 1860. Travers fought Bodged Crutchley 3 rds. in 40 mins. when police interfered, but Bodger refused to renew battle and Bob won, 1861. Beat Bos Tyler in 1 hr 3 mins. 1861. Bob fought Patsy Reardon, in 1862. Seven rds. fought when police appeared. They met later and fought 53 rds. in 4 hrs. 5 mins., Travers giving up. Jem Dillon beat Travers in 54 rds., 2 hrs. 2 mins. Bob fought draws with Jack Rooke and Ben Shipp. Travers had other battles, but of minor consequence.

PROF. JOHN DONALDSON

Born in Cleveland, Ohio, about 1860; weight 160 lbs; height 5 ft 10½ inches.

Donaldson's first contest was with Daniel Carr, in Cleveland with small gloves, which the Prof. won in 23 mins. He next beat Bryan Campbell in Bradford, Pa., in 11 mins. and beat Bluett Boyd in 2 mins. 45 sec. at Buffalo, N Y., May 26, 1880. Soon after he beat Jim Taylor at Mt. Clemens, Mich., in 6 mins. In Dec, 1880, in Cincinnati, O., Prof. Donaldson boxed a four round exhibition with John L. Sullivan, the latter having all the best of it. They were matched then for $500 a side and met at Cincinnati, Dec. 28, 1881. Donaldson never had a chance and was stopped in ten rounds. Donaldson retired after that.

JOHN MORRISSEY

Born in Ireland, 1831, and emigrated to America when very young; weight 175 lbs; height 5 ft 11¾ inches.

Morrissey went to California about 1851 with the gold rush. While there he had a couple of minor fights and was matched with George Thompson on Mare Island, near Benicia, Aug 31, 1852. Thompson was holding his own easily, but it was alleged he fouled Morrissey in the eleventh round and lost the decision. Thompson claimed he was forced to hit a foul blow owing to the threats of the mob.

Oct. 12, 1853—Morrissey beat Yankee Sullivan in 37 rds., and won championship of America.

Oct. 20, 1857—Morrissey defeated John C. Heenan in 11 rounds.

Morrissey died at Saratoga, N. Y., May 1, 1878.

YANKEE SULLIVAN

(James Ambrose)

Born at Bandon, near Cork, Ireland, April 12, 1813; weight, 150 lbs; height 5 ft 8 in.

Sullivan was brought up from a child in East end of London. His early battles were numerous, but the first recognized ones were with Jim Stewart, Bill Sharpless and Tom Brady in England, winning all three. He visited America in 1841 and after a short stay returned to London to fight Hammer Lane, a noted fighter, whom he beat in 19 rounds on Feb. 2, 1841. Sullivan then returned to New York and was matched with Vincent Hammond, near Philadelphia, Sept. 2, 1841. Yankee won in 10 mins. On Jan. 24, 1842, Sullivan fought Tom Secor on Staten Island and won in 67 rds. Yankee next met Prof. Bell at Hart's Island, near New York, and won in 86 minutes. On May 11, 1847, Sullivan beat Bob Caunt in 7 rounds.

1849, Jan. 10—Tom Hyer beat Sullivan in 16 rds. in fierce battle.

1853, Oct. 12—John Morrissey won from Sullivan in 37 rds., bout ending in free for all fight, Yankee leaving the ring to mix in and failing to answer referee's call of "time."

Sullivan went to California after his battle with Morrissey and got into some trouble and was killed by a vigilance committee at San Francisco, May 31, 1856.

THOMAS (TOM) HYER

Born near New York, Jan. 1, 1819; height 6 ft 2½ in; weight, 185 pounds.

Tom Hyer was considered first of native born American champions, although Jacob Hyer preceded him.

Tom had few battles as after his defeat of Yankee Sullivan they refused to meet him.

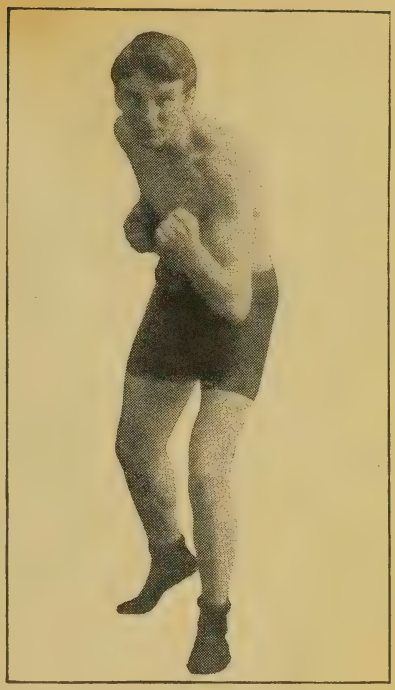

FREDDY WELSH
Lightweight Champion, 1914

Hyer had several minor contests, but his first real battle was with George McChester known as Country McCloskey, at Caldwell's Landing, N. Y., Sept. 9, 1841, Hyer won in 101 rds., 2hrs. and 55 mins.

On Jan. 10, 1849, at Rock Point, Md., Hyer defeated Yankee Sullivan in 15 terrific rounds, for $10,000 a side. Sulivan was badly beaten and had to be taken to a hospital.

Hyer was then matched to fight John Morrissey, but latter forfeited, $100. Later they agreed to fight at Abbey, N. Y., Oct. 20, 1854, but Hyer's gang was so outnumbered that Hyer produced revolvers to fight with and Morrissey declined. Hyer then challenged Wm. Perry, the Tipton Slasher, champion of England, but latter did not accept and Hyer retired. Tom Hyer was a kindly man and performed many acts of charity. He died in New York of dropsy, June 26, 1864.

JOHN C. HEENAN

Born in West Troy, N. Y., May 2, 1835; height 6 ft. 2 in.; weight 195 lbs.

Heenan at the age of 17 was sent to California to learn the trade of machinist. He was an athletic lad and soon displayed his ability as a boxer.

About 1856 he challenged Yankee Sullivan, but latter declined.

Heenan then returned to New York and challenged John Morrissey. They met Oct. 20, 1858, at Long Point, Canada, and Morrissey won in 11 rds. Heenan injured his hand first round and could not use it. Heenan challenged Morrissey again, but latter declined and forfeited title to John C.

April 17, 1860, Heenan fought Tom Sayers, champion of England, for internation title at Farnborough, ending in general row after 44 rds. had been fought. Both sides claimed victory, but draw was result and each was presented with championship belt in acknowledgment of their wonderful fight. Heenan again challenged Sayers, but latter declined and retired.

Dec. 10, 1863, Heenan fought Tom King for $10,000 a side, at Wadhurst, England. King won in 25 rds., but claimed that Heenan really should have won in 18th round when King failed to toe mark in time. Heenan toured the provinces of England and later challenged Mike McCoole for $10,000 a side, but Mike declined. Heenan died Oct. 28, 1873, at Green River Station, Wyoming.

JOE GOSS

(Claimed American Heavyweight Title)

Born Nov. 5, 1838, Northampton, England. Weight, 150 lbs.; height, 5 feet 8½ inches. Nationality, Englishman.

1859—Sept. 20—Jack Rooke, W., England, 64 rds. Nov. 29—Won from Tom Price by forfeit.

1860—Feb. 10—Tom Price, W., England, 25 mins. July 17—Rodger Crutchley, W., Oxford, England, 120 rds.

1861—Sept. 24—Bill Ryall, England, 37. 2 hrs. 50 mins.

1862—Feb. 20—Bill Ryall, D., England, 36 rds. 3 hrs. 18 mins. Nov. 25—Posh Price, W., England, 66 rds.

1863—Sept. 1—Jem Mace, L., England, 19 rds. 1 hr. 55 mins. Dec. 16—Ike Baker, W., London, 1 hr 20 mins.

1866—May 24—Jem Mace, D., Longfield Court, Eng., 1 hr. 5 mins. Aug. 6—Jem Mace, L., London, 21 rds

1867—March 5—Tom Allen, D., Bristol Eng., 35 rds. (fought in 3 rings).

1868—Jan. 25—Joe Wormald forfeited to Goss.

1876—Sept. 7—Tom Allen, W. F., Kentucky, 21 rds. (fought 2 rings, Kenton and Boone counties).

1880—June 7—Paddy Ryan, K. by, Collier Station, W. Va., 87 rds.

FRANK MACIEWSKI

Born in Poland, 1874; height 5 feet 3½ in.; weight 110 lbs.

Frank came to America from Poland in 1887 and settled in Nanticoke, Pa., where he had his first match, fighting 13 rounds to a draw with Buffer McFadden. Both were badly done up.

First professional fight with Austin Gibbons at Passaic, N. J., 1892, being [illegible] rds. exhibition. In 1893 he started meeting the best men in the east, beating "Sw[illegible]" Carroll, Paddy [illegible], Jimmy Watson, Maxey [illegible], Johnny [illegible], [illegible] Billy Murphy, Johnny Lavack, Jimmy [illegible], [illegible], Johnny Van Heest, Gene [illegible], [illegible], Joe McGrath, Jerry [illegible], [illegible]. Lost to Kid McCoy. Was matched with [illegible] Harry, champion bantam, for title, 1895, but Mayor of Cincinnati stopped bout. In 1896 Frank, while working at Cincinnati hotel, was attacked by colored man, whom he had beaten once, and blinded with liquid lye thrown in his eyes by the negro. Later Maciewski started home for blind in Cincinnati and now (1923) is selling papers in Los Angeles.

CHARLEY KELLY

Charles Kelly, at one time amateur bantam champion of the United States, was considered one of the leading contenders for the title after he became a professional in 1890. Kelly won from George Wright, champion of Canada, in three rds. in 1893 and in 1894, Feb. 24, knocked out Jimmy Kaveney of New England for the 110 pound title of the U. S. A. He was to have met Billy Plimmer, champion of England, at 110 pounds, but Plimmer objected and a match was made at 114 lbs., Plimmer winning in the third round. Kelly is now an official referee of the New York Boxing commission and considered one of the best.

PROF. BILLY CLARK

Wm. Clark, known to the boxing world as Professor Bill Clark, the "Belfast Chicken," died in St. Louis, Mo., about New Year's time, 1924, at the age of 88 years. He was one of the few remaining old-time bare knuckle fighters and one who witnessed the famous battles between Tom Sayers, Champion of England, and John C. Heenan, Champion of America, in 1860, also the contest between Sayers and Nat Langham in 1853. The "Belfast Chicken" took part in fully 1,000 contests, he claimed, but many of them were in the traveling booths when he went about England, Scotland, Ireland and Wales meeting all comers with the gloves. "Old Bill" did not show a scar on his face for his numerous battles, many of them being with bare knuckles and to a finish. He knew how to box, and thus saved himself from being marked up. In the early 70's Prof. Clark came to America and finally settled in St. Louis where he taught the art of boxing for many years.

Keep Up Your Records

with the

T. S. ANDREWS SPORTING ANNUAL

Published the First of Every Year

The 1925 Sporting Annual will contain all boxing records of the fighters of today, besides the world's records in all branches of sport. Price 25 cents, or 27 cents by mail.

Send for back numbers of the Sporting Annual, from 1905 to 1925. Price for back numbers, 50 cents. Address:

T. S. ANDREWS PUBLISHING CO.

201 M. & M. Bank Bldg. Milwaukee, Wis.

W. J. Amos, Sales Manager for the Revised Edition of Ring Battles of Centuries, Price $1.50. Address, 201 M. & M. Bank Bldg., Milwaukee. Wis.

Try the Latest Marathon Bath, used and recommended highly by the leading Sanitariums for cure of Rheumatism and all blood disorders

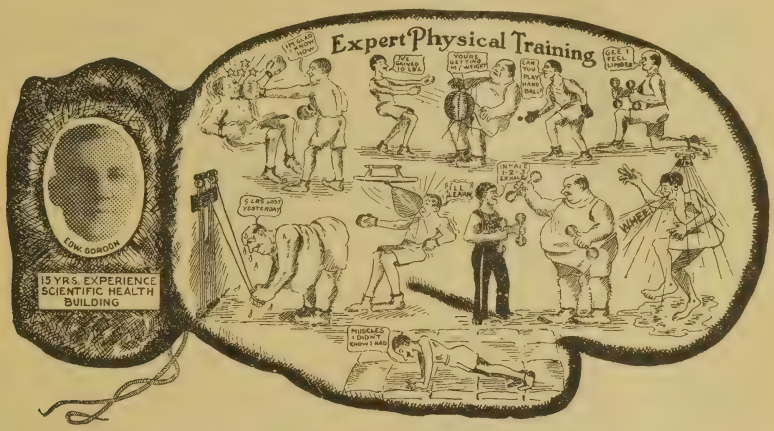

Don't Forget—You Must Exercise for Health. Gordon Wants to See You

GORDON'S HEALTH CLUB

300-316 Marquette Bldg. 243 Congress St., Detroit, Mich.

PHONE CHERRY 2767

Charles J. Harvey

Importer of

EUROPE'S FINEST FISTIC PRODUCTS

Can Furnish Clubs with High Class Boxers of all classes and weights

At present handling Billy Wells, Canadian and British welter star, challenger for title; Ted Marchant, 135 lbs.; Johnny Brown, 120 lbs.; bantam champion of Europe; George West, 154 lbs.; Frankie Moody, 160 lbs., and others.

Wire or Write

Charles J. Harvey

1402 Broadway, New York City

Phone Fitzroy 6870

George Ryan's Gymnasium AND Sport Headquarters

The man who gave famous Tommy West his hardest battle is now teaching the youngsters how to box.

Mr. Ryan also manages a string of fine young fighters, chief among them Joe Jawson, a corking good lightweight.

Many visiting boxers to Milwaukee train at

Ryan's Place

Address George Ryan, 702 Wells St.

Milwaukee, Wis.

KID (CHARLES) JULIAN

(Charles Juliano.)

Born in Italy. Weight, 124 lbs. Nationality, Italian.

1909—Kid Hyland, W., 3 rds.; Joe Timmons, D., 6; Young Johnson, K., 2; Kid Hogan, D., 6; Charles Meehan, W., 3; Kid Harris, W., 4; Jack Linnery, K., 3; George Riley, W., 6; Jimmie Lyons, W., 6; Young Nitchie, D., 6; Joe Timmons, W., 6; Moke Griffin, W., 6; Kid Hyland, K., 6; Frank Hearn, D., 6; George Smith, K., 3; Kid Riley, W., 6; George O'Malley, W., 6; Young Casey, D., 6.

1910—Young Griff, K., 1 rd.; Jimmie Rapp, W., 5; Kid Gallagher, W., 4; Kid Betts, D., 10; Mike Hammel, W., 5; Jimmie Lyons, W., 10; Kid Betts, W., 10; Kid Griffin, W., 6; Young Louisiana, W., 6; Owney Langdon, W., 10; Sonny Smith, W., 10; Kid Betts, W., 6; Kid Irish, W., 10; Paddy Bedley, W., 10; Owney Flynn, W., 10; Kid Fleming, K., 2; Billy Allen, D., 10; Tommy Mercer, K., 1; Battling Spencer, K., 2; Billy Allen, L., 10.

1911.			Rds.
.....	—Tommy McGlynn	W Syracuse	6
Dec. 25	—Bobbie Pittsley	No dc Syracuse	10
.....	—Kid Betts	K Syracuse	6
.....	—Tommy Murphy	No dc Rochester	10
.....	—Kid Barrish	W Toronto	10
.....	—Eddie McDonald	No dc Syracuse	10
Aug. 28	—Joe Coster	No dc Syracuse	10
Sept. 12	—Matt Brock	W Cleveland	10
1913.			
Feb. 10	—Bobby Pittsley	No dc Syracuse	10
Feb. 20	—Eddie O'Keefe	L Akron	12
Mar. 25	—Patsy Kline	No dc Syracuse	10
April 28	—Jimmy Walsh	No dc Syracuse	10
June 3	—Teddy Hubbs	K New York	7
June 18	—Joe Coster	K New York	3
June 23	—Joe Goldberg	K by Rochester	4
July 2	—Tommy Buck	No dc New York	10
July 26	—Cal Delaney	stpd Put-in-Bay, O.	8
Sept. 12	—Joe Goldberg	No dc Syracuse	10
Oct. 8	—Johnny Kilbane	No dc New York	10
Dec. 25	—Tommy Buck	No dc Philadelphia	6

YOUNG AHEARN

(Jacob Woodward)

Born Dec. 18, 1894, Preston, England. Weight, 155 lbs. Height, 5 ft. 8½ in. Nationality, English.

1910—Knockout—Franky Darman, 3 rds. Won—Willy Donnelly, 6; Darky Griffin, 6; Willy Donnelly, 6; Buddy Falks, 4; Kid Butts, 6; Joe Hurley (twice), 6; Chick Murray, 6; Eddy McDonald, 6; Kid Butts, 6; Joe Ferguson, 6; Kid Butts, 6; Kid Alberts, 6; Kid Hudson, 6; Kid Alberts, 6; Franky Williams, 6; Kid Alberts, 6; Franky Williams, 6; Al King, 6; Tommy Ginty, 6; Young Terry, 6; Owen Flynn, 10; Al Hancock, 10; Sailor Stevens, 10; Jack O'Brien (twice), 10; Darky Holmes, 10. No decision—Young Dixon, 10; Danny Dunn, 10; Harry Lortz, 10; Joe Theil, 10; Maxey Marx, 10; Battling Hurley, 10; Jack Dorman, 10; Harry Stone, 10; Charley Griffin, 10.

1911—Knockout—Jack Richie, 5 rds.; Tommy Connors, 6. Knockout by—Packey McFarland, 8. No decision—Dave Deshler, 10; Harry Stone, 10; Tommy Maloney, 10; Young McCartney, 6; Tommy Langdon, 6; Willy Moody, 6; Charley Griffin, 10; Grover Hayes, 10; Tommy Langdon, 10; Tommy Carey, 10; Jack Goodman, 10; Young Erne, 6; Jack Goodman, 10; Tommy Maloney, 10; Jack Smith, 10; Charley Turner, 6; Eddy Mack, 10; Bobby Wilson, 10; Frank Loughery, 10; Jack Dorman, 10; Frank Loughery, 10; Al King, 10.

1912—Knockout—Kid Black, 2 rds.; Jimmy Kelley, 8; Billy Needham, 5. Draw—Ray Temple, 10. No decision—Cy Smith, 10; Marty Brown, 10; Joe Hirst, 10; Frank Loughery, 10; George Alger, 10; Jack Goodman, 10; Soldier Bartfield, 10; Tommy O'Keefe, 10; Kid Graves, 10; Jack Redmond, 10 Kid Graves, 10; Johnny Glover, 6; Lee Barrett, 10; George Fox, 10; Soldier Bartfield, 10; Kid Alberts, 10; Jack Britton, 10.

1913—Knockout—Freddy Duffy, 4 rds.; Charley Pierson, 2; Soldier Bartfield, 7; Paddy Sullivan, 7; Henri Piet, 7. Won—Leo Maher, 3. Lost—Pete Basham, 15. Knockout by—Mike Gibbons, 4; Badeud, 7. No decision—Willy Shaffer, 10; Kid Alberts, 10; Kid Graves, 10; Young Nitchie, 10; Jimmy Fryer, 6; Al McCoy, 10; Bert Fagin, 10.

1914—Knockout—Gunner Budgeon, 1 rd.; Adrian Hogan, 11; Johnny Mathewson, 7; Pete Braddock, 9; Sid Burns, 2; Freddy Hicks, 6. Won—Marcel Thomas, 15; Papin, 15; Harry Duncan, 15. No decision—Leo Houck, 6; Buck Crouse, 6.

1915			Rds.
Jan. 1	—Jack Dillon	No dc Philadelphia	6
Feb. 13	—Willy Lewis	K Havana	2
Mar. 17	—Jimmy Glabby	No dc Philadelphia	6
Mar. 20	—Young Joe Gans	No dc Brooklyn	10
April 17	—Gus Christie	No dc Philadelphia	6

GEORGE ASHE

(Abraham Rivkind)

Born Dec. 24, 1893. Weight, 158 lbs. Height, 5 ft. 8 in. Color, white.

1911—Knockout—Bull Kessler, 6; Dixie Gray, 3; Eddie Hayes, 4; Eddie Palmer, 2. No decision— Jimmy O'Brien, 6; Chic Carney, 6; Henry Hauber, 6; Barney Ford, 6; Larry Williams, 6; Fritz White, 6; Jim Hosic, 6; Joe Borrel, 10; Joe Wagner, 6; Young Erne, 6; Tommy Coleman, 6; Ralph Erne, 6. Draw—Jimmy Glavin, 15.

1912—Knockout—Tom Dyer, 3; Ralph Erne, 6. Draw—Battling Levinsky, 15. No decision—Joe Grim, 6; Battling Levinsky, 6; Barney Ford, 6; Kid Wagner, 6; Larry Williams, 6; Dave Smith, 6; Larry English, 10; Tim O'Neil, 10; Willie Adams, 6.

1913.			
Jan. 25	—Tim O'Neil	No dc Brooklyn	10
Mar. 28	—Dutch Zimmer	K Brooklyn	2
Mar. 30	—Young Weiner	No dc New York	10
April 8	—Tommy Bergin	No dc New York	10
May 8	—Harry Price	No dc New York	10
May 23	—Mike Dempsey	No dc New York	10
Aug. 8	—Jack Dillon	D Winnipeg	12
Aug. 13	—Micky McIntyre	W Winnipeg	12
Sept. 12	—Billy Grupp	No dc New York	10
Nov. 19	—Jack Driscoll	No dc Brooklyn	10
Dec. 15	—Bob Dirty	K New York	3
1914.			
Jan. 29	—Geo. Weinert	No dc New York	10

DAVE BARRY

Born, 1881, Cork, Ireland. Height, 5 ft. 8½ in. Weight, 158 lbs. Middleweight. Color, white.

1901—Knockout—Frank Cown, 2; Fred Nichols, 3; Tom Male, 6. Draw—Mike McClure, 10.

1902—Knockout—Rough House Burns, 10; Mack Kane, 3; Chas. Turner, 4. Won—Con Sheehan, 9.

1903—Knockout—Kid Solom, 4; Joe Long, 4; Jack McDonald, 2; Cyclone Kelly, 1. Won—Chas. Fredricks, 10; Billy Woods, 4. Draw—Harry Foley, 15. Lost—Harry Foley, 11.

1904.			
Jan. 2	—Mike Williams	K Honolulu	2
Jan. 12	—Jack Weedy	K Honolulu	3
Jan. 29	—Mike Patten	K Honolulu	5
April 26	—Tim Murphy	K Honolulu	3
May 29	—Cyclone Kelly	K Honolulu	4
July 19	—Harry Foley	K Los Angeles	7
Aug. 24	—Twin Sullivan	L Los Angeles	12
1905.			
May 3	—Tommy Burns	L Spokane	20
July 3	—Mike Schreck	K by Salt Lake	20
Aug. 31	—Tommy Burns	K by San Francisco	20
Oct. 5	—Jim Tremble	K San Diego	18
Nov. 3	—Billy Woods	D San Diego	20
Dec. 22	—Mike Schreck	D San Diego	20
1906.			
Jan. 26	—Al. Kaufmann	L Los Angeles	15
Mar. 23	—Mike Schreck	K by Terre Haute	8
May 14	—Hugo Kelly	D Indianapolis	10
Nov. 13	—Hugo Kelly	D Kalamazoo	10
Dec. 12	—Hugo Kelly	K by Rochester, N. Y.	6
1907.			
Feb. 5	—Tommy Ryan	K by Hot Springs	5
July 18	—Jim Flynn	K by Pueblo	7
Oct. 11	—Al. Kaufmann	K by Philadelphia	3

JACK BENNETT

Born 1878, England, and settled in New York when a child; height, 5 ft. 5¾ in.; weight, 135-138 lbs.

1894—Won—Neil McFadden, 6; Billy Flynn, 3; John Johnson, 6; Jack Craig, 3; Billy Payne, 4; Jack Doyle, 6; Elwood McClosky, 6; Mike Boyle, 6; Martin Judge, 6; Charley Woods, 6. Knockout—Neil McFadden, 2.

1895—Won—Martin Judge, 6; Bull McCarthy, 6; Charley Woods, 4; Horace Leeds, 6. No decision—Jack Daly, 4. Lost—Jack Daly, 6.

1896—Won—Leslie Pierce, 6; Phil. Tom Ryan, 10; Stanton Abbott, 6. Draw—Billy Vernon, 6. Lost—Leslie Pierce, 6.

1897—Won—Peter Sheehan, 10; Paddy Sheehan, 20; Billy Ernst, 13. Knockout—George Plante, 9 rds. No decision—Owen Ziegler, 6.

1898.			Rds.
Jan. 7	—Chas. McKeever	No dc Philadelphia	6
Jan. 29	—Mike Leonard	D Toronto	20
Feb. 11	—Chas. McKeever	No dc Philadelphia	6
Mar. 15	—Johnny Youngs	W McKeesport	10
April 1	—Young Mahoney	No dc Philadelphia	6
May 21	—Jim Popp	W Toronto	15

REPUBLICAN HOUSE

RAY SMITH, Mgr. MILWAUKEE, WIS.

Reasonable Rates Cafeteria and Cafe Service

Everything High Class

July 29—Jem Curran .....No dc Philadelphia ... 6
Nov. 5—George Kerwin.....D Toronto 15
Nov. 24—Tom McCune .....W Toronto 15
Dec. 17—Eddie Connolly .....D Toronto 15

1899.

Jan. 31—Isador Strauss .....W McKeesport 15
Mar. 6—George Plante .....W Pittsburg 20
May 5—Kid McPartland.....K by New York 5
June 27—Matty Matthews .....D Wheeling 20
Aug. 7—Billy Hill .....W Coney Island.... 24
.....—Young Starr .....W Philadelphia ... 5
Sept. 30—Rufus McNabb .....W Toronto 11
Oct. 11—John Jenkins .....W Detroit 10
Oct. 20—Tom McCune .....W Toronto 20
Nov. ..—Mose Lafontise .....W Chicago 6
Dec. ..—Owen Ziegler .....W Chicago 6
Dec. 8—Owen Ziegler .....W Chicago 6

1900.

Jan. 15—Matty Matthews.....K by Cincinnati 7
Feb. 8—Owen Ziegler.....K by Youngstown 4
May 23—Jim Ferns .....K by Toronto 1
July 16—Dick Baker .....K by Brooklyn 5
Sept. 15—Jack Ryan .....W Uniontown ..... —
Sept. 24—Eddie Kennedy .....L Wheeling 2
Oct. 8—Matty Matthews.....No dc Philadelphia ... 6
Oct. 22—Owen Ziegler .....No dc Philadelphia ... 6

1901.

May 29—Isadore Strauss.....W-F Wilmington 3
June 18—Chas. McKeever.....W-F Wilmington 4
Aug. 5—Jack Daly .....L-F Savannah 3
Sept. 17—Jack Daly .....W-F Savannah 20
Oct. 18—Chas. McKeever .....W Wilmington 15
Nov. 9—Young Mahoney .....W Toronto 20

FRANKIE BURNS

Born June 24, 1889, Jersey City, N. J. Height, 5 ft. 5½ in. Weight, 118 lbs. Color, white. Nationality, Irish-American.

1908—Knockout—Clarence Burns, 4 rds.; Eddy Kelly, 2. Won—Clarence Burns, 4; Jack Britton, 10; Grover Hayes, 10; Teddy Leonard, 4. No decision—Willy Burns (three times), 6; Young O'Leary, 6; Young Stoney (twice), 6; Clarence Burns, 6.

1909—Knockout—Young Rago, 2 rds.; Young Stoney, 2; Packey Hommey, 10. No decision—Young O'Leary, 10; Young Wagner (twice), 10; Tibby Watson, 6; Packey Hommey, 10; Johnny Daly, 10.

1910—Won—Young O'Leary, 7 rds.; Joe Shea, 15. No decision—Young O'Leary (three times), 10; Charles Goldman, 10; Johnny Moran, 10; Johnny Coulon (twice), 10; Packey Hommey, 10; Joe Coster, 10; Tommy Houck, 10; Johnny Daly, 10; Charles Goldman, 6.

1911—Won—Monte Attell, 10 rds. Draw—Alt Lynch, 15; Tommy Houck, 15. No decision—Digger Stanley, 10; Abe Attell, 10; Young Wagner (twice), 10; Johnny Daly, 10; Eddy Sherman, 10; Charley Harvey, 10; Mike Malia, 10; Joe Wagner, 10.

1912—Knockout—Tommy Hudson, 2 rds.; Tommy Hopkins, 1; Young Rector, 2. Won—Johnny Daly, 20; Jem Kendrick, 10; Willy Gibbs, 8; Banty Lewis, 6; Jimmy McVeigh, 6. No decision—Chick Hayes, 10; Johnny Kilbane, 10; Young Solzberger, 10; Eddy Morgan, 10; Jimmy Murray, 10; Young O'Leary, 10; Jem Kendrick (twice), 10. Lost—Johnny Coulon, 20.

1913—Knockout—Earl Denning, 2 rds. Won—Battling Reddy, 10; Billy Fitzsimmons, 10; Banty Lewis, 10. Draw—Benny Chavez, 10; Eddy Campi, 15. Lost—Eddy Campi, 20. No decision—Mike Rosen, 10; Gene Delmont, 6; Mickey Brown, 10; Jimmy Murray, 10; K. O. Eggers, 10; Jabez White, 10; Johnny Coulon, 10; Al Shubert, 10; Art Edwards, 10.

1914—Knockout—Pete Kid Herman, 34 rds.; K. O. Eggers, 5. Won—Chick Hayes, 13. Draw—Gilbert Gallant, 20. No decision—Tommy O'Toole, 10; Battling Reddy, 10; Dutch Barndt, 10; Mike Rosen, 10; Willy Jackson, 10.

1915—Knockout—Franky Conway, 3 rds.; Art Edwards, 3; Jimmy Taylor, 7. Won—Arthur Simons, 20. Draw—Young McCoy, 15; Kid Williams, 20. No decision—Dutch Brandt, 8; Eddy Campi, 8; Willy Andrews, 10; Jimmy Murray, 10; Benny McCoy, 10; Art Simons, 6; Joe Goodney, 10; Frank Smith, 6.

1916—Won—Johnny Fisse, 15 rds.; Eddy Coulon, 8; Jack Doyle, 10. No decision—Billy Bevan (twice), 10; Dutch Brandt (twice), 10; Jack Sharkey, 10; Joe Lynch, 10; Young Pal Moore, 10.

1917—Knockout—Frankey Brown, 3 rds.; Young Zulu Kid, 4; Battling Lahn, 3. Won—Tommy Shea, 12; Al Shubert, 15. Draw—Young Pal Moore, 12. No decision—Memphis Pal Moore, 10; Jack Sharkey, 10; Dutch Brandt, 12; K. O. Eggers, 10; Joe Lynch, 10; Young Marino, 10; Dutch Brandt, 10; Billy Fitzsimmons, 10; Franky Brown (twice), Patsy Brannigan, 10; Harry Nelson, 10; Jack Sharkey, 10. Lost—Pete Herman, 20.

1917—Knockout—Battling Kiddy, 4 rds. Won—Young Marion, 6; Johnny Russell, 12.

1918—Knockout—Dutch Brandt, 10 rds.; Johnny Ertle, 7. Draw—Al Shubert, 12. No decision—Jack Sharkey, 10; Joe Lynch, 6; Joe Leonard, 8; Pete Herman, 8; Jabez White, 8; Pal Moore, 8; Dave Astey, 8; Battling Reddy, 8; Jack Sharkey, 6; Battling Reddy, 12; Battling Reddy, —. Exhibition—Jack Sharkey, 6.

1919—Knockout—Harvey Crosby, 2 rds. Lost (foul)—Battling Reddy, 7. Knockout by—Johnny Kilbane, 5. No decision—Matty Herbert, 8; Harry Kabakoff, 8; Young Chaney, 12; Dave Astey, 8; Louisiana, 10; Dutch Brandt, 12; Dutch Brandt, 8; Battling Reddy, 8; Jabez White, 6; Jabez White, 8; Charley Beecher, 8; Jimmy Blute, 8.

1920. Rds.

Jan. 29—Dave Astey .....K Jersey City 5
Feb. 13—Benny Kaufman .....K Jersey City 6
Mar. 15—Packy O'Gatty .....No dc Troy, N. Y..... 10
May 31—Fred Jacks .....No dc Jersey City 12
Sept. 23—Charley Beecher ....No dc Jersey City 8
Oct. 12—Patsy Johnson .....No dc Jersey City 6

PHIL BROCK

Born June 25, 1889, Russia. Height, 5 ft. 3½ in. Weight, 133 lbs. Color, white. Nationality, German-Russian-Hebrew.

1904—Won—Joe Maxwell, 7 rds. Knockout—Kid Gallagher, 5 rds.; Jimmy Hoy, 2 rds.; Ben Martin, 3 rds.

1905—Won—Johnnie Kelly, 19 rds. Knockout—Billy Madden, 6 rds.; Billy Madden, 2 rds.; Darby Giles, 15 rds.; Billy Purdy, 15 rds. Stopped Police—Frank Carsey, 7 rds.

1906—Won—Kid Taylor, 10 rds.; Howard Smith, 10 rds.; Bert Keyes, 5 rds.; Billy Griffith, 10 rds. Knockout—Jimmy Smith, 3 rds.; Joe Duffy, 4 rds.; Phil. Jack Dougherty, 10 rds. Draw—Frank Carsey, 10 rds. No decision—Frankie Madden, 6 rds.; Phil. Jack Dougherty, 6 rds.

1907—Jimmy Dunn, L., 15; Jack Daly, K., 2; Chester Goodwin, K., 10.

1908—George Memsic, no dc., 10; Kid Dalton, no dc., 10; Freddy Welsh, L., 25; Frank Carsey, K., 20; Packie McFarland, L., 7; Frank Carsey, no dc., 10; Young Corbett, D., 10; Young Donohue, W., 10.

1909—Young Donohue, W., 10; B. F. Madden, K., 9; Arthur Cote, K., 6; Willie Moody, no dc., 6; Freddie Welsh, L., 12; Jack Martin, K., 4; Bert Wing, police, 7; Frank Picato, no dc., 10; Young Jack Redmond, W., 10; Leonard Lauder, D., 10.

1910—Won—Young Britt, 7 rds.; Dick Hyland, 10; Tommy Murphy, 10; Danny Goodman, 10; Young Jack Redmond, 15. No decision—Johnny Krause, 6. Draw—Tommy Devlin, 8; Dick Hyland, 8; Paul Koehler, 12. Lost—Young Jack Redmond, 12.

1911. Rds.

May 2—Owen Moran .....L Canton, O. 10
Sept. 6—Young Saylor .....No dc Indianapolis ... 10
Oct. 19—Har. Tommy Murphy.No dc New York 10
Nov. 26—K. O. Brown.....D Cleveland 12

1912.

July 29—Pal Moore .....No dc Cleveland 12

1913.

Feb. 4—Joe Shugrue .....L Youngstown, O. . 12
Feb. 22—Willie Ritchie .....D Cleveland 10
April 13—Harry Trendall .....No dc Pittsburgh 6
April 28—Young Saylor .....No dc Cincinnati 10
April 29—Grover Hayes .....No dc Youngstown, O.. 10
June 10—Johnny Griffith .....K by Akron, O. 9
Sept. 30—Eddie Forrest .....K Columbus, O. .. 1
Dec. 18—Matty Baldwin .....W Akron, O. 6

1914.

Feb. 26—Eddie Murphy .....No dc Canton, O. 12
Mar. 4—Mickey Sheridan ....No dc Windsor, Can. .. 8
May 12—Battling Terry .....L F Steubenville, O.. 10
July 10—Mickey Rodgers .....No dc Pittsburgh 6

BILLY BERGER

(Wm. Neiderberger)

Born Mar. 14, 1886, Pittsburgh, Pa. Height, 5 ft. 8 in. Weight, 154 lbs. Nationality, German-American

1908—Knockout—John Qualls, 4 rds. No decision—Harry Meyers, 6; Battling Connors, 6; Battling Connors, 6; Jock Simco, 6; Frank Diamond, 6; Jack Abbott, 6.

1909—Knockout—Oscar Manning, 2 rds.; Buck Wilson, 1; Billie Youral, 5; Tom McCune, 4. No decision—Oscar Manning, 6; Billie Manfreddo, 6; Jack Ryan, 6; Jack Abbott, 6; Hugh McGann, 6; Tom Crawford, 6; Jack Abbott, 6; Tom McMahan, 6; Jack Abbott, 6; Tom McMahan, 6.

1910. Rds.

Jan. 7—Frank Klaus .....No dc Pittsburg 6
April 30—Ralph Calloway .....No dc Pittsburg 6
May 14—Battling Connors ....No dc Pittsburg 6
June 18—Geo. Chip .....No dc Pittsburg 6
June 20—Tommy Crawford .....K New Kingston .. 2
July 16—Geo. Chip .....No dc Pittsburg 6
Sept. 24—Buck Crouse .....No dc Pittsburg 6
Oct. 29—Jack Dillon .....No dc Pittsburg 6

1911.

Jan. 11—Frank Klaus .....No dc Pittsburg 6
Jan. 28—Harry Ramsey .....No dc Pittsburg 6
Feb. 4—Willie Lewis .....No dc Philadelphia ... 6
Feb. 25—Dan Sullivan .....No dc Philadelphia ... 6
Mar. 4—Jack Dillon .....No dc Pittsburg 6
May 8—Jimmy Galvin .....No dc Philadelphia ... 6
May 1—Harry Ramsey .....No dc Philadelphia ... 4
Aug. 22—Buck Crouse .....D Boston 12
Sept. 5—Bob Moha .....L Boston 12
Oct. 16—Buck Crouse .....No dc Philadelphia ... 6
Nov. 1—Buck Crouse .....K by Pittsburg 4

KNOCKOUT BROWN

(Valentine Braun)

Born April 27, 1891, New York City. Height, 5 ft. 3¼ in. Weight, 133 lbs. Color, white. Nationality, German-American.

1908—Knockout—Kid Peters, 2 rds.; Young Rooney, 2 rds.; Charlie Young, 2 rds.; Johnny Falter, 1 rd.; Charlie

Meyer, 3 rds.; Kid Sullivan, 4 rds.; Kid Hogan, 4 rds.; Kid Higgins, 3 rds.; Jack Haines, 1 rd.; Al White, 1 rd.; Kid Hogan, 2 rds.; Kid Burke, 1 rd.; Kid Chain, 2 rds.; Young Carrill, 2 rds.; Babe O'Leary, 2 rds.; Jerry Dunn, 4 rds.; Jackey Hummy, 1 rd.; Young Keely, 1 rd.; Kid Ghetto, 1 rd.; Kid Walsh, 3 rds.; Young Walters, 1 rd.; Joe Ferrier, 1 rd.; Frank Past, 4 rds.; Young Shea, 2 rds.; Bobby Moore, 4 rds.; Johnny Moran, 2 rds.; Johnny Moran, 6 rds; Young Gillespie, 3 rds.; Young Alberts, 2 rds.; Todo Leonard, 2 rds. No decision—Harry Engel, 4 rds.; Billy Kreamer, 4 rds.; Tommy Maloney, 6 rds.; Young Wagner, 6 rds.; Billy Lustig, 4 rds.

1909—Knockout—Joe Bailey, 2 rds.; Kid Cushing, 2 rds.; Younk O'Leary, 5 rds. No decision—Kid Butts, 6 rds.; Kid Egan, 6 rds.; Arthur Connelly, 6 rds.; Charlie Harvey, 6 rds.; Harry Engel, 10 rds.; Johnny Daily, 10 rds.; Henry Meyer, 6 rds.; Young Wagner, 6 rds.; Johnny Moran, 10 rds.; Charlie Goldman, 10 rds.; Willie Jones, 10 rds.; Pal Moore, 10 rds.

1910—Knockout—Henry Meyers, 7 rds.; Tommy Morrissey, 3 rds.; Johnny Moran, 6 rds.; Johnny Allen, 2 rds.; Fighting J Regan, 4 rds.; Danny Dwyer, 4 rds.; Nathan Ehrlick, 2 rds.; Kid Goodman, 5 rds. Lost—Billy Allen, 10 rds. No decision—Pal Moore, 10 rds.; Willie Beecher, 10 rds.; Willie Beecher, 10 rds.; Harry Thomas, 10 rds.; Boyo Dusoll, 10 rds.; Willie Beecher, 10 rds.; Harry Phillips, 10 rds.; Willie Beecher, 10 rds.; Billy Allen, 10 rds.; Frankie Moore, 10 rds.; Charlie Griffin, 10 rds.; Willie Beecher, 10 rds.; Joe Ferguson, 10 rds.; Tommy Langdon, 6 rds.; Fighting Joe Hyland, 10 rds.; Joe Bedell, 10 rds.; Bubbles Robinson, 10 rds.; Tommy Murphy, 10 rds.; Howard Smith, 10 rds.

1911—Won—Joe Ferguson, 10 rds.; Johnny Moran, 7 rds. Knockout—Jack Richie, 2 rds.; Tommy Murphy, 1 rd.; Johnny Allen, 2 rds.; Bant Dorsey, 4 rds.; Eddie Kenny, 2 rds.; Ftg. Jack Kelly, 4 rds; Battling Downey, 2 rds.; Young Tack, 4 rds. No decision—Bert Keyes, 10 rds.; Ad Wolgast, 6 rds.; One Round Hogan, 10 rds.; Ad Wolgast, 10 rds.; Tommy Murphy, 10 rds.; Tommy Ginty, 6 rds.; Matt Wells, 10 rds.; Jimmy Bonner, 10 rds.; Joe Bedell, 10 rds.; One Round Hogan, 10 rds.; Bert Keyes, 15 rds.; Leach Cross, 10 rds.

1912.

Jan. 18—Abe Attell .....No dc New York 10
Feb. 8—Frank Madden .....No dc New York 10
Feb. 12—Billy Galley .....No dc New York 10
Feb. 22—Matty Baldwin .....No dc New York 10
Feb. 26—Joe Coster .....No dc Brooklyn 10
Feb 28—Bob Fitzsimmons, Jr. No dc New York 10
Mar. 7—Ray Wood .....No dc Fall River, Mass. 12
Mar. 13—Young Erne .....No dc Philadelphia ... 6
Mar. 22—Jack O'Donnell .....K Brooklyn 1
April 6—Tommy Carey .....No dc Philadelphia ... 6
April 15—Young Erne .....No dc New York 10
April 30—Al Kaschel .....W So. Norwalk, Ct. 10
May 22—Yg. Jack O'Brien....No dc Philadelphia ... 6
June 3—Leach Cross .....No dc New York 10
July 3—Jimmy Duffy.....No dc Buffalo 10
Sept. 27—Sammy Trott .....K Cleveland, O.... 3
Oct. 2—Johnny Lore .....No dc New York 10
Oct. 9—Matty Baldwin .....L Boston 12
Nov. 26—Phil Brock .....D Cleveland, O.... 12
Dec. 9—Young Reilly .....No dc New York 10
Dec. 14—Pat Bradley .....No dc Philadelphia ... 6
Dec. 25—Young Gradwell .....K Brooklyn, N. Y. 7

1913.

Jan. 20—Frankie Russell .....W New Orleans ... 10
Jan. 25—Jake Abel .....L Atlanta, Ga. .. 10
Feb. 22—Joe Rivers .....K by Vernon, Cal. ... 10
Mar. 15—Bud Anderson .....D Vernon, Cal. ... 20
April 15—Bud Anderson .....K by Vernon, Cal. ... 15
Sept. 30—Danny Ridge .....No dc New York 10
Oct. 7—Leach Cross .....K by New York 6
Oct. 14—Frankie Russell .....No dc New Orleans ... 10
Oct. 28—Matty Baldwin .....L Boston 12
Dec. 15—Young McGowan .....No dc New York 10

1914.

Feb. 17—Patsy Drouillard ....No dc Windsor 8

SAM BERGER

Born Dec. 25, 1884, Chicago, Ill. Weight, 205 lbs. Height, 6 ft. 2 in. Nationality, American. Color, white.

1901—Won the amateur middleweight championship of the Pacific coast by defeating five men in open competition.

1902—Won the amateur heavyweight chamionship at San Francisco, and each year successfully defended the title, up to 1905.

1904—At the World's Fair in St. Louis he represented the Olympic Club of San Francisco, and won the amateur heavyweight championship of the world. He had forty fights as an amateur and won nearly all by knockouts.

1904 Rds.
Jan. 20—Geo. Sullivan .....K San Francisco... 4
Mar. 25—Wm. Rodenbach .....L San Francisco... 4

1905.

Mar. 3—Joe Long .....W San Francisco... 3
Mar. 15—Bill Richards .....K San Francisco... 1

1906.

July 16—Jack O'Brien .....No dc Philadelphia ... 6
Oct. 31—Al Kaufmann .....K by San Francisco... 10

TOMMY BURNS

(FORMER WORLD'S CHAMPION)

(Noah Brusso)

Born June 17, 1881, Hanover, Canada. Height, 5 ft. 7 in. Weight, 160 to 180 lbs. Color, white. Nationality, French-Canadian.

1900—Knockout—Fred Thornton (twice), 5 rds.; Billy Walsh, 5; Archie Steele, 2; Ed Sholtreau, 1; Billy Walsh, 6. Won—Dick Smith, 10.

1902—Knockout—Dick Smith, 9 rds.; Reddy Phillips, 9; Jack O'Donnell, 8. Won—Tom McCune, 10. Lost—Mike Schreck, 10.

1903—Knockout—Dick Smith, 2 rds.; Reddy Phillips, 3; Harry Peppers, 2; Tom McCune, 7; Jimmy Dugan, 9; Jack Hammond, 3; Jack Butler, 2; Jack O'Donnell, 11. Won—Jim O'Brien, 10. Draw—Billy Moore, 10.

1904—Knockout—Ben O'Grady, 5 rds.; George Shrosbee, 6; Joe Wardinski, 1; Cyclone Kelly, 4; Indian Joe, 6. Won—Tony Caponi, 6. Draw—Mike Schreck, 2; Tony Caponi, 6; Billy Woods, 15. Lost—Jack O'Brien, 6.

1905—Knockout—Dave Barry, 20 rds. Won—Dave Barry, 20. Draw—Twin J. Sullivan, 20; Hugo Kelly, 10; Hugo Kelly, 20. Lost—Twin J. Sullivan, 20.

1906—Knockout—Jim O'Brien, 1 rd.; Jim Walker, 1; Jim Flynn, 15. Won—Marvin Hart, 20. Draw—Philadelphia Jack O'Brien, 20.

1907—Knockout—Bill Squires, 1 rd.; Gunner Moir, 10. Won—Joe Grimm, 3; Philadelphia Jack O'Brien, 20.

1908—Knockout—Jack Palmer, 4 rds.; Jem Roche, 1; Jewey Smith, 5; Bill Squires, 8; Bill Squires, 13; Bill Lange, 6. Lost—Jack Johnson, 14.

1910. Rds.
April 11—Bill Lang .....W Sydney 20

1912.

Aug. 8—Bill Rickard .....W Saskatoon, Sask. 6

1913.

April 2—Arthur Pelkey .....No dc Calgary, Alta. .. 6

1914.

Jan. 26—Battling Brant .....K Taft, Cal..... 4

1918.

Sept. 19—Tex Foster .....K Pr. Rupert, B. C. 4

1920.

July 16—Joe Beckett .....K by London 7

Burns went to England in 1920 and became owner of a hotel at Newcastle.

GEORGE BYERS

Born June 25, 1872, Charlottetown, Pa., P. E. I. Height, 5 ft. 8½ in.; weight, 160 lbs. Color, dark.

1895—Won—Charley Smith, 8 rds. Knockout—Charley Gerrard, 2 rds.

1896—Won—Dan Carroll, 7 rds.

1897—Won—Lon Beckwith, 5 rds. Knockout—Jack Boylan, 2 rds.; J. McNamara, 3 rds.; Harry Peppers, 19 rds. Draw—Dan Murphy, 10 rds.; Dan Murphy, 15 rds.; Charley Goff, 12 rds.; Dan Murphy, 20 rds.

1898. Rds.
April 21—Johnny Gorman .....D Lynn 12
May 2—Bob Montgomery .....D Boston 4
Sept. 14—Frank Childs .....W New York 20
Dec. 13—Jack Bonner .....D New York 20

1899.

April 3—Charley Goff .....W New York 2
May 3—Jack Cattanach .....W Pawtucket 3
May 30—Dick O'Brien .....W Valley Falls ... 3
June 9—Billy Stifft .....D Chicago 6
July 24—Charley Strong .....W Coney Island ... 9
Aug. 12—Aus. Jim Ryan.....D Brooklyn 20
Sept. 4—Tommy West .....K by Coney Island ... 7
Nov. 3—Jack Burke .....W Lynn 10

1900.

Feb. 2—Geo. Gardiner .....D Lynn 15
Feb. 22—Geo. Gardiner .....L-F Hartford 14
May 14—Geo. Gardiner .....D Boston 15
Aug. 29—Billy Hanrahan .....D Pawtucket 15
Oct. 30—Tim Murphy .....W Chicago 6

1901.

Jan. 18—Jack Root .....K by San Fran..... 9
Mar. 16—Frank Childs .....K by Hot Springs 17
Nov. 9—Billy Stift .....L Chicago 6
Nov. 28—Tom Carey .....L New Britain ... 13

JIMMY BARRY

(Bantamweight Champion of America, 1893 to 1898)

Born 1870, Chicago, Ill. Height, 5 ft. 3 in. Weight, 105-110 lbs. Color, white.

Amateur—Lost to Al Shrosbee on a foul, 4 rounds.

1892. Rds.
Feb. 1—Billy Wellington .....W Chicago 6

1893.

July 10—Jimmy Shea .....W Roby, Ind. 4
Aug. 7—Con Sheehan .....W Chicago 5
Nov. 13—Jack Fitzgerald .....W Chicago 4

1894.

Jan. 22—Joe Cranston .....K Chicago 3
Feb. 6—Joe McGrath .....W Chicago 3
Feb. 28—Bob Costello .....W Chicago 2
June 2—Jimmy German .....W New Orleans ... 11
July 3—Harry Brooks .....W Bradford 4
Sept. 15—Casper Leon .....K Lamont, Ill. 28
Nov. 14—George Church .....W Chicago 8

1895.

Mar. 30—Casper Leon .....D Chicago 14
July 15—Dave Ross .....K Boston 2
Oct. 21—Jack Madden .....W Maspeth 4

1896.

Aug. 11—Stephen Franagan .....W Philadelphia ... 6

1897.

.....—Harry Harris .....D Chicago 6
.....—Johnny Van Heese.....D Chicago 6
.....—Billy Joyce .....K Chicago 3
.....—Young Corbett .....D Denver 4
.....—Joe Bertrand .....W Chicago 5
.....—Lew Agnew .....D Chicago 3

.....—George Siddons .....D Chicago 6
.....—Harry Daily .....W Chicago 2
Jan. 30—Sammy Kelly .....D New York 20
Mar. 1—Jack Ward .....W New York 20
April 27—Jimmy Anthony .....W San Francisco .. 20
Dec. 6—Walter Croot .....K London 20

1898.

Mar. 17—Johnny Connors .....W Chicago 6
Mar. 26—John Ritchie .....W Chicago 6
April 18—Billy Rotchford ..... D Chicago 6
May 30—Casper Leon .....D New York 20
June 3—Steve Flanagan .....D Philadelphia ... 6
Aug. 16—Johnny Ritchie .....D Chicago 6
Oct. 31—Frank Bartley .....D Chicago 4
Nov. 21—Casper Leon .....D Chicago 6
Dec. 29—Casper Leon ....D Davenport, Ia. .. 20

JOE BORRELL

(Joseph Borrell)

Born June 21, 1892, New York City. Height, 5 ft. 6½ in. Weight, 158 lbs. Color, White. Nationality, Italian-American.

1911—Knockout—Jerry Dunn, 1 rd.; Billy Sherman, 4; John Dwyer, 2; Jack Quinn, 2; Dick Marshall, 3; Dick Marshall, 2; Frank Walsh, 2; Fred Gunther, 1; Red Ames, 2. No decision—Jack Lewes, 4; Eddy Smith, 6; Micky Farrell, 6.

1912—Knockout—Young Mann, 1 rd.; Jimmy Martin, 3; Henry Hauber, 4; Ford Munger, 15; Jimmy Martin, 5; Joe Page, 6; Joe Sieger, 10; Jack Clark, 6; Jack Robinson, 7. Won—Dick Gilbert, 15; Dick Gilbert, 20. No decision—Willy Adams, 6; George Ash, 10; Peck Miller, 10; Eddy Palmer, 6; Peck Miller (twice), 6; Tommy Coleman, 6; K. O. Brennan, 6; Jack McCarron, 6.

1913—Knockout—Mike Dempsey, 1 rd.; Howard Truesdale, 5; Joe Grim, 6; Harry Lewis, 5; Ben Koch, 4. Won—Walter Monahan, 6. No decision—Tommy Ferguson, 6; Young McCartney (twice), 6; Howard Truesdale, 6; Harry Baker (twice), 6; Tommy Gibbons, 6; Larry Ryan, 6; Freddy Hicks, 6; Leo Houck, 6; Young Hickey, 6.

1914—Knockout—Marcel Moreau, 7 rds. Won—Barnard, 15; Harry Reeve, 6; Frank Logan, 15. No decision—Leo Houck, 6; George Chip, 6; Tommy Howell, 6; Bandsman Blake, 4; Eddy Revoire, 6; Joe Gans, 6; Frank Logan, 6; Harry Greb, 6; Frank Mantell, 6.

1915—No decision—Al McCoy, 6 rds.; Tommy Howell, 6; Frank Loughrey, 6; Howard Truesdale, 6; Knockout Sweeney, 10.

1916. Rds.
Feb. 11—Jacky Clarke .....No dc Allentown, Pa. . 15
Mar. 15—Jack McCarron .....No dc Norristown, Pa. . 10
Mar. 31—Howard Truesdale ...No dc Philadelphia ... 6
April 17—Eddy Revoire .....No dc Philadelphia ... 6
May 1—Jacky Clarke .....No dc Reading, Pa. ... 6
May 9—Silent Martin .....L Providence 12
June 29—Jack Reeck .....No dc Philadelphia ... 6
Aug. 13—Noah Brusso .....No dc Philadelphia ... 6
Aug. 19—Frank Carbone .....No dc Brooklyn 10
Sept. 15—Daddy Wagner .....K Philadelphia ... 1
Oct. 20—Jack Blackburn .....No dc Philadelphia ... 6
Nov. 3—Jack Blackburn .....No dc Philadelphia ... 6

1920.

Aug. 13—K. O. Sampson.....No dc Philadelphia ... 8
Sept. 17—Len Rowlands .....No dc Philadelphia ... 8
Oct. 22—Geo. Ward .....No dc Philadelphia ... 8

1921.

Jan. 14—Eddie Revoire .....No dc Philadelphia ... 8
Feb. 4—Eddie Revoire .....No dc Philadelphia ... 8
Mar. 15—Johnny Gill .....K by Harrisburg, Pa.. 8
Oct. 17—Barney Adair .....No dc Philadelphia ... 8

JOE BOWKER

Born at Salford, July 20, 1883. Height, 5 ft. 2½ in. Weight, 118 lbs.

1901—Beat—Jack Guyon, 6 rds. Lost—Jack Guyon, 6.

1902—Beat—Albert Dheeler, 5 rds.; Harry Paul, 10; Bill Lampshire, 10; Jack Guyon, 6; Bill Fielder, 10; Harry Ware, 15. Knockout—Charlie Hickman, 3 rds.

1903—Beat—Andrew Tokell, 15 rds.; Bill King, 15; Alf Fellows, 9.

1904—Beat—Owen Moran, 20 rds.; Frankie Neil, 20.

1905—Beat—Pedlar Palmer, 12 rds.; Pinkey Evans, 20; Wally Pickard, 6; Spike Robson, 20.

1906—Draw—Bill Fielder, 6 rds. Lost—Jim Driscoll, 15.

1907—Beat—Harry Smith, 6 rds.; Cockney Cohen, 10. Lost—Jim Driscoll, 17.

1908—Lost—Charlie Griffin, 8 rds.

1909—Lost—Al Delmont, 12 rds. Knockout by—Tommy O'Toole, 2.

1910—Beat—Jean Audouy, 8 rds.; Alec Lambert, 6. Knockout by—Digger Stanley, 8 rds.

1911. Rds.
Mar. 27—Con Houghton .....W N. S. C..... 7
May 29—Paul Til .....W N. S. C..... 14
Dec. 18—George Allen .....W Wandsworth 2

1912.

Jan. 29—Charles Ledoux .....L N. S. C..... 10

1913.

Feb. 3—Young Cohen .....W N. S. C..... 15
Nov. 24—Francis Charles .....W N. S. C..... 10

1914.

Feb. 16—Biz Mackey .....K N. S. C..... 5
May 11—Robert Dastillon .....W N. S. C..... 15

1916.

July 17—Harold Walker .....W Manchester 6

1919.

Oct. 9—Charlie Ward .....K New Cross 15

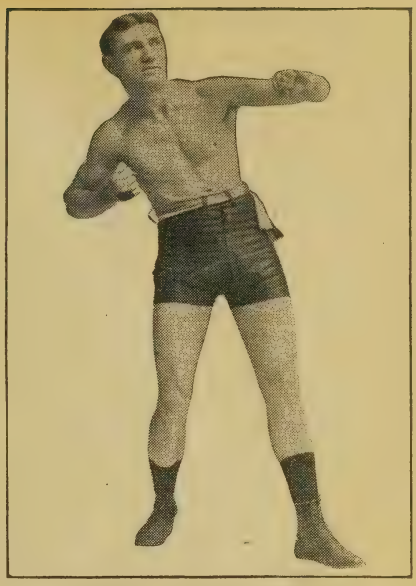

"PHILA" JACK O'BRIEN
Light Heavyweight Champion, 1905

JIM BARRY

(James J. Barry)

Born Aug. 12, 1886, Culbertson, Mont. Height, 5 ft. 10¾ in. Weight, 195 lbs. Color, white. Nationality, Irish and French.

1906—Knockout—Fred Russell, 3 rds.; Tom Wilmett, 1 rd.; E. Simpson, 2 rds.; Al Morgan, 1 rd.; Frank Space, 1 rd.; Kid Dyer, 1 rd.; Frank Steineck, 1 rd.; Charles Mack, 1 rd.; Max Rady, 1 rd.; Sailor Thompson, 2 rds.; Boxer Boyd, 4 rds. Draw—Max Rady, 4 rds. Lost-Foul—Kid Hurlburt, 3 rds.

1907—Won—Martin Burns, 8 rds. Knockout—Martin Burns, 3 rds.; Fred Bradley, 2 rds.; Al Cutler, 9 rds.; Tony Ross, 2 rds. Lost—Sam Langford, 10 rds. No decision—George Cole, 6 rds.; George Cole, 6 rds.; Jack Blackburn, 6 rds.; Jack Blackburn, 6 rds.; Joe Grim, 6 rds.; Sam Langford, 6 rds.; Sam Langford, 10 rds.

1908—Knockout—Larry Temple, 11 rds.; Harry Griffin, 4 rds.; Jim Stewart, 4 rds.; Al Christianson, 3 rds.; Battling Johnson, 7 rds. Knockout by—Sam Langford, 2 rds.; Sam Langford, 3 rds.; Al Kaufman, 39 rds. Draw—Jim Flynn, 10 rds. No decision—Sam Langford, 10 rds.; Joe Jeanette, 6 rds.; Tony Ross, 12 rds.; Fred Bradley, 6 rds.; Jim Flynn, 10 rds.

1909—Knockout—Tom Dolan, 1 rd.; Ralph Galloway, 10 rds. No decision—Sam Langford, 6 rds.; Sam Langford, 10 rds.; Jack Burns, 10 rds. Lost-foul—Sandy Ferguson, 10 rds.; Sam McVey, 15 rds.

1910—Won—Jack Burns, 20 rds.; Jim Cameron, 10 rds.; Jim Stewart, 12 rds. Knockout—Gunboat Smith, 9 rds.; Jim Cameron, 5 rds.; Sandy Ferguson, 14 rds. Knockout by—Sam Langford, 16 rds. No decision—Sandy Ferguson, 10 rds. Draw—Clifford Morrison, 6 rds.; Tony Ross, 8 rds. Lost—Porky Flynn, 12 rds.

1911. Rds.
Jan. 24—Sandy Ferguson .....W Boston 12
Feb. 8—Joe Jeanette .....No dc Philadelphia ... 6
Feb. 28—Con O'Kelly .....No dc Syracuse 10
Mar. 16—Joe Jeanette .....No dc New York 10
April 7—Jack Heiman .....K Tulsa, Okla. ... 4
May 4—Gunboat Smith .....W Oakland, Cal. .. 6
Aug. 8—Porky Flynn .....No dc New York 10
Sept. 19—Jewey Smith .....No dc New York 10
Oct. 2—Barney Williams ....No dc Philadelphia ... 6
Oct. 23—Al Benedict .....K Wilkesbarre 5
Nov. 6—Tom Overby .....No dc Scranton, Pa. .. 6
Nov. 25—Charlie Miller .....D San Francisco .. 4

1912.

Jan. 24—Bill Lang .....W Sydney, N. S. W. 20
Feb. 12—Sam Langford .....L Sydney, N. S. W. 20
Mar. 16—Sam McVey .....L Sydney, N. S. W. 20
April 6—Porky Flynn .....L Sydney, N. S. W. 20
April 27—Porky Flynn .....L Sydney, N. S. W. 20
May 13—Sam Langford .....K by Melbourne, Aus. 11
Aug. 6—Porky Flynn .....L Boston 12
Sept. 2—Tom McMahon .....L Youngstown, O.. 10
Sept. 14—Luther McCarty .....No dc Pittsburgh 6

Barry, so it was claimed, became addicted to the use of dope and ran wild at times. During one of his jamborees at Panama Canal Zone he became involved in a quarrel and was fatally shot.

JAMES EDWARD BRITT

Born Oct. 5, 1879, San Francisco, Cal. Height, 5 ft. 6 in. Weight, 133 lbs. Color, white. Nationality, American.

		Rds.
1902.		
Feb. 18—Toby Irwin	W San Francisco	15
Feb. 28—Tim Hagarty	K San Francisco	8
May 29—Kid Lavigne	K San Francisco	8
Nov. 26—Frank Erne	K San Francisco	7
1903.		
Mar. 9—Jack O'Keefe	L-F Portland, Ore.	6
April 28—Willie Fitzgerald	W San Francisco	20
June 13—Jack O'Keefe	D Butte, Mont.	20
Nov. 10—Charlie Sieger	W San Francisco	20
Nov. 20—Martin Canole	W Colma, Cal.	25
1904.		
Mar. 25—Young Corbett	W San Francisco	20
Oct. 31—Joe Gans	L-F San Francisco	5
Dec. 20—Battling Nelson	W San Francisco	20
1905.		
May 5—Jabez White	W San Francisco	20
July 21—Kid Sullivan	W San Francisco	20
Sept. 9—Battling Nelson	K by Colma, Cal.	18
1906.		
May 28—Terry McGovern	No dc New York	10
1907.		
July 31—Battling Nelson	W San Francisco	20
Sept. 9—Joe Gans	K by San Francisco	6
1908.		
Mar. 3—Battling Nelson	No dc Los Angeles	10
April 11—Packey McFarland	K by Colma, Cal.	6
Nov. 2—Johnny Summers	W London, Eng.	10
1909.		
Feb. 22—Johnny Summers	L London, Eng.	20
July 31—Johnny Summers	K by London, Eng.	9

In 1904 when Joe Gans, colored wonder, could not make the lightweight limit, or at least refused to do so, Britt claimed the title and was recognized by many authorities as champion. His battle with Battling Nelson in 1905 was advertised as for the lightweight championship. Nelson won and then forced Gans into his famous match at Goldfield, Nev. Britt, after quitting the ring in 1909, took to the vaudeville stage and met with success.

JOHNNY BURNS

Born May 3, 1879, New York city. Weight 120 lbs.; height 5 ft. 4½ in.

		Rds.
1899.		
May 29—Frank Bradley	W New York	10
June 5—Jack Smith	D Brooklyn	10
June 18—Eddie Lenny	D Brooklyn	20
Sept. 9—Tim Callahan	L Brooklyn	20
Nov. 9—Danny Walsh	W New York	2
Nov. 14—Spike Sullivan	Exh New York	4
1900.		
Jan. 13—Billy Barrett	D Brooklyn	20
Feb. 10—Tommy Sullivan	D Brooklyn	20
April 23—Austin Rice	L Paterson	20
June 25—Billy Barrett	W-F Brooklyn	11
July 9—Charley Burns	W Long Island	1
July 17—Young Geany	W Long Island	2
Aug. 18—Tommy Sullivan	D Brooklyn	20
Oct. 1—Austin Rice	D Paterson	10
Nov. 16—Danny McMahon	W Chicago	5
Nov. 29—Jack Meagin	W Chicago	6
Dec. 4—Dave Roller	W Chicago	2
1901.		
Feb. 8—Oscar Gardner	D Alexandria	20
Feb. 26—Hugh McWinters	Exh Pittsburg	6
May 12—Dave Wall	K New York	2
Sept. 12—James Donahue	Exh New York	4
Nov. 27—Austin Rice	L New London	20

JOHNNY BASHAM

(Ex-Middleweight Champion of England)

Born at Newport, S. Wales, Sept. 13, 1890. Height, 5 ft. 8½ in. Weight, 147 lbs.

1911—Beat—Tommy Mitchell, 11 rds.; Lost—Gus Platts, 15 rds.

1912—Beat—Mick Gordon, 10 rds.; Dick Knock, 10; Jack Daniels, 10; Jack Langdon, 2; Fernand Quendreux, 15; George Colbourne, 15; Badger Brien, 20; Charlie Milestone, 15. Knockout—Harry Berry, 3 rds. Knocked out by—Matt Wells, 7 rds.

1913—Beat—Jack Langdon, 2 rds.; Badger Brien, 15; Harry Jones, 15; Frank Madole, 1; Frank Madole, 15; Eddie Beattie, 15; Albert Badoud, 15; Young Ahearn, 15. Draw—Tom Tees, 15 rds.; Tom McCormick, 15. Knockout—Will Brooks, 4; Harry Price, 11. Lost—Joe Hirst, 20 rds.; Young Nipper, 5; Frank Madole, 2.

1914—Beat—Badoud, 20 rds.; Young Nipper, 15; Dick Nelson, 15; Demlen, 15; Sid Stagg, 20; Gus Platts, 20; Johnny Summers, 9.

		Rds.
1915.		
Mar. 22—Matt Wells	W Opera House	15
May 10—Tom McCormick	W N. S. C.	13
Aug. 12—Dai Roberts	K Liverpool	7
Oct. 21—Albert Badoud	K by Liverpool	9
1916.		
Mar. 9—Kid Doyle	W Liverpool	20
May 1—Eddie Beattie	W N. S. C.	19
Oct. 7—Will Brooks	W Newport	9
Dec. 26—Gus Platts	D Liverpool	20
1917.		
April 5—Will Brooks	W Liverpool	15
May 28—Sid Burns	W Holborn Stad.	9
1918.		
Feb. 28—Liscombe Moreland	W Liverpool	14
Dec. 12—Welter Wt. Compt.	W Albert Hall	—
1919.		
Jan. 4—Kid Plested	W Liverpool	12
Jan. 27—Eddie Shevlin	W N. S. C.	15
Feb. 22—Kid Doyle	W Liverpool	20
Mar. 17—Eddie Shevlin	W N. S. C.	20
June 16—Augie Ratner	D N. S. C.	20
July 21—Willie Farrell	K Liverpool	11
Sept. 2—Francis Charles	W Olympia	20
Nov. 13—Matt Wells	W Holborn Stad.	20
1920.		
April 12—Fred Kay	W N. S. C.	20
June 9—Kid Lewis	L (Stpd.) Olympia	9
Nov. 19—Kid Lewis	L (Stpd.) Albert Hall	19
1921.		
May 31—Gus Platts	W Albert Hall	20
Oct. 14—Kid Lewis	L Albert Hall	12

GEORGE (KNOCKOUT) BROWN

(George Contas)

Born Aug. 25, 1890, Sparta, Greece. Height, 5 ft, 8 in. Weight, 160 lbs. Color, white. Nationality, Greek.

1908—Knockout—Young Scully, 1 rd.; Billy Ford, 2; Jimmy Oates, 1; Paddy McAndrews, 3; Larry Cole, 4; Tim Lacy, 1. Won—Willie Murphy, 6; Willie Schaefer, 6; Billy Lynn, 6; Jack Kelsey, 6. Lost—Harry Brewer, 6.

1909—Knockout—Jack Markos, 2 rds.; Young Thomas, 1; Billy Traves, 3; Young Gordon, 7; Kid Chatte, 2; Joe Feltes, 7; Harry Scully, 2; George Arms, 1; Frank Gregg, 2; Mickey Ford, 7; Billy Rosch, 3; Benny Hararra, 3; Roxey Corney, 4. Won—Mike Keeler, 6; Bert Nearing, 8; Jimmy O'Brien, 6; Harry Norton, 6; Daly Gardner, 6; Jimmy Ryan, 8. No decision—Willie Sullivan, 6.

1910—Won—Jack Robinson, 10 rds.; Ford Munger, 10; Dummy Decker, 8; Jack Morgan, 10. Draw—Fighting Kennedy, 10; Billy Bowman, 10; Morris Bloom, 10; Jack Fitzgerald, 8; Tommy Gavigan, 8; Clarence English, 15. Lost—Jack Dillon, 20. No decision—Louis Schultz, 8.

1911—Knockout—Joe Gosman, 8 rds. Won—Yg. Kid Broad, 8; Billy Grupp, 15; Fritz Holland, 10. Draw—Joe Gosman, 15; Harry Lewis, 8. No decision—Hilliard Lang, 12; Gus Christie, 10; Jimmy Clabby, 10; Willie Lewis, 10; Jack Dillon, 6; Geo. Chip, 6.

1912—Knockout—Battling Stinger, 6 rds.; Walter Monaghan, 5; Kid Skelly, 1. Lost—Sailor Petroskey, 10. No decision—Frank Klaus, 6; Hugo Kelly, 10; Roy Parker, 10; Kid Clark, 10; Tommy Gavigan, 12; Jack Dillon, 12; George Chip, 10; Buck Crouse, 6; Young Mahoney, 10. Stopped—Cy Johnny Thompson (Sheriff stopped bout), 5.

1913—Knockout—Billy Uvick, 1 rd. Won—Jimmy Howard, 12. Draw—Gus Christie, 10. No decision—Jimmy Clabby, 10; Billy Adams, 6; Al Grayber, 6; Billy Grupp, 10; Larry Ryan, 10; Leo Houck, 10; Gus Christie, 6.

1914—Knockout—Glen Coakley, 5 rds. Won—Bob Moha, 12; Glen Coakley, 4. Lost—Mike Gibbons, 12. No decision—Tommy Gibbons, 10; Geo. Chip, 12; Glen Coakley, 10; Tom Gibbons, 10; Howard Morrow, 10; Mike Gibbons, 10; Jack Dillon. Stopped—Jack Dillon, 4.

1915—Knockout—Joe Mace, 1 rd. Won—Doc Schumacher, 10. Draw—Tony Caponi, 10. Lost—Leo Houck, 10. No decision—Sailor Szaimanski, 10; Howard Morrow, 10; Billy Miske, 10; K. O. Brennan, 10; Billy Murray, 10; Billy Miske, 12.

1916—Knockout—Kid Lloyd, 7 rds. Won—Fritz Holland, 20. Lost—Les Darcy, 20; Fritz Holland, 20; Les Darcy, 20; Gus Christie, 3. No decision—Battling Levinsky, 10; Al Grayber, 6; K. O. Brennan, 10; Buck Crouse, 6; Buck Crouse, 6.

1919—Draw—Geo. Chip, 15 rds. Lost—Tom Gibbons, 12; Martin Burke, 15. No decision—Harry Greb, 10; Harry Greb, 12; Geo. Chip, 10; Bob Moha, 12; Harry Greb, 12.

		Rds.
1920.		
Jan. 7—Joe Chip	No dc Detroit, Mich.	10
Feb. 2—Tom Gibbons	No dc Peoria, Ill.	10
Feb. 27—Battling Ortega	L Tulsa, Okla.	15
Mar. 17—Ted Jamison	W (F) Kenosha, Wis.	4
Mar. 23—Harry Greb	L Denver, Col.	12
April 19—Geo. Chip	L New Orleans	20
May 19—Mike O'Dowd	K by Philadelphia	6
June 25—Harry Krohn	No dc Dallas, Tex.	10
Sept. 6—Jack Billings	K Springfield, O.	3

KNOCKOUT BRENNAN

(William Brenner)

Born Feb. 4, 1888, Buffalo, N. Y. Height, 5 ft. 5½ in. Weight, 158 lbs. Reach of arms, 6 ft. Color, white. Nationality, German-American.

1910—Won—Harry Powers, 10 rds.; Jack Card, 6 rds.; Joe Uvania, 4 rds.; Fighting Kennedy, 4 rds.; Felix Leroy, 6 rds.; Judy Bock, 10 rds.; Judy Bock, 8 rds.; Fred Hill, 4 rds.; Freddy Striker, 6 rds.; Jimmy Waltz, 6 rds. Knockout—Eddie Rector, 6 rds.; Jack Kelly, 3 rds.; Jack Card, 8 rds.; Joe West, 4 rds.; Young Glover, 6 rds.; Kid Stanley, 7 rds.; Jack Gorman, 1 rd.; Tommy Yeates, 5 rds.; Kid Palmer, 5 rds.; Kir Ryan, 3 rds.; Lou Meyers, 4 rds.; Red Turner, 5 rds.; Young McCarren, 4 rds.; Art Mason, 8 rds.; Tommy Hayes, 5 rds.; Bull Anderson, 6 rds.; Tommy Hayes, 2 rds.; Kid Stone, 2 rds.; Young Joe Gans, 6 rds.; Joe Gordon, 3 rds.; Joe Black, 4 rds.; Sailor Kelly, 7 rds.; Young Gorman, 2 rds.; Battling Ryan, 2 rds.; Battling Ryan, 6 rds.; Bobby Paul, 2 rds. Draw—Willie Diddles, 6 rds.; Frank Carroll, 10 rds. Won-Foul—Joe Black, 1 rd.

1911—Won—Andy Parker, 6 rds.; Freddie Dipples, 6 rds.; Hilliard Lang, 10 rds. Knockout—Jimmy Hunt, 9 rds.; Young Sharkey, 7 rds.; Tommy Jones, 8 rds.; Sailor Smith, 1 rd.; Kid Turner, 4 rds.; Joe Leonard, 4 rds.; Billy Sherman, 5 rds.; Paddy Sullivan, 7 rds. Draw—Paddy Lavin, 10 rds.; Paddy Lavin, 10 rds.; Tommy Gavigan, 10 rds. Lost-Foul—Hilliard Lang, 9 rds. No decision—Hilliard Lang, 10 rds.; Honey Melody, 10 rds.

1912—Won—Young Loughrey, 10 rds.; Young McCartney, 6 rds.; Black McCloskey, 10 rds. Knockout—Billy Oliver, 7 rds.; Kid Whitman, 6 rds.; Barney Ford, 5 rds.; Paddy Lavin, 8 rds.; Jack Barrett, 1 rd.; Art Nelson, 1 rd. Draw—Tommy Gavigan, 10 rds. No decision—Young Nitchie, 10 rds.; Young McCartney, 10 rds.; Judy Bock, 10 rds.; Al Rogers, 10 rds.; Mike Gibbons, 10 rds.; Jack McCarren, 10 rds.; Jimmy Clabby, 10 rds. Jack McCarren, 10 rds.; Joe Borrell, 6 rds.; George Chip, 10 rds.

1913—Knockout—Steamboat Bill Scott, 8 rds. No decision—Kid Wagner, 6 rds.; Bill Scott, 10 rds.; Jack McCarron, 6 rds.; Jack McCarron, 10 rds.; Hugh Ross, 10 rds.; Jack Dillon, 10 rds.; Young Leonard, 10 rds.; Tom Connors, 6 rds.; Frank Logan, 6 rds.; Tommy Ferguson, 6 rds.; Tommy Gibbons, 10 rds.; Tommy Connors, 10 rds.; Kid Curley, 10 rds.; Tommy Connors, 10 rds.; Marty Rowan, 8 rds.; Hugh Ross, 8 rds. Won—Hugh Ross, 10 rds.

1914.		Rds.
Jan. 1	Tommy Ferguson ....No dc Scranton, Pa. ..	6
Mar. 3	Harry Baker .....No dc Philadelphia ...	6
Mar. 5	Soldier Bartfield ....No dc Buffalo, N. Y...	10
Mar. 7	Kid Clarke .....No dc Philadelphia ...	6
May 4	Jack Toland .....No dc Columbus, O. ..	12
May 11	Kid Clark .....D Wheeling, W.Va.	10
May 15	Soldier Bartfield ....No dc Buffalo	10
June 15	Jack Lansing .....No dc Buffalo	10
Dec. 14	Mike Gibbons .....No dc Buffalo	10
1915.		
Jan. 11	Al Rogers .....No dc Buffalo	10
Jan. 19	Herman Miller .....K Washington, D.C.	4
Feb. 12	Soldier Bartfield ....No dc Buffalo	10
Mar. 17	Dave Kurtz .....No dc Erie, Pa.	10
April 15	Sailor Zarmanski .....K Cincinnati	2
April 19	Al Rogers .....No dc Erie, Pa.	10
April 26	Joe Chip .....No dc Buffalo	10
May 3	Geo. K. Brown.....No dc Cincinnati	10
June 21	Jack Twin Sullivan...No dc Buffalo	10
Sept. 17	Jimmy Tigue.....K Buffalo	6

JIMMY BURNS

(George Memsic)

Born Jan. 11, 1882, Streator, Ill. Height, 5 ft. 5 in. Weight, 133 lbs. Color, white Nationality, Bohemian.

1902—Won—Shorty Ryan, 6 rds.; Tommy Sullivan, 6 rds. Knockout—Young Blake, 3 rds.; Jack Doyle, 3 rds.; Young Kenney, 2 rds.; Jack Doyle, 1 rd.; Jimmy Ross, 3 rds Lost—Kid Farmer, 6 rds.

1903—Won—Spider Welch, 20 rds.; Louie Long, 20 rds.; Young Sharkey, 6 rds. Draw—Jimmy Reilly, 15 rds.; Young Corbett, 4 rds.; Jimmy Reilly, 15 rds.; Jimmy Reilly, 15 rds.; Frank Newhouse, 15 rds. Lost—Battling Nelson, 6 rds.; Young Griffo, 6 rds.

1904—Won—Mickey Riley, 6 rds.; Young Scotty, 6 rds.; Cyc. Johnny Thompson, 6 rds.; Joe Flaherty, 6 rds.; Gus Gardner, 15 rds. Knockout—Young Sharkey, 9 rds. Knockout by—Jimmy Gardner, 3 rds. Draw—Jack Dougherty, 6 rds.; Kid Farmer, 6 rds.; Otto Sieloff, 6 rds.; Otto Sieloff, 10 rds. Lost—Honey Mellody, 6 rds. Lost-Foul—Harry Cobb, 1 rd.

1905—Won—Adam Ryan, 10 rds. No decision—Kid Williams, 6 rds.; Lew Myers, 6 rds. Draw—Rube Smith, 10 rds.

1906—Won—Fred Landers, 10 rds.; Adam Ryan, 10 rds.; Montana Kid, 10 rds. Knockout—Charlie Neary, 2 rds. Draw—Young Donohue. Lost—Unk Russell.

1907.		Rds.
Jan. 19	Fred Sheer .....W Detroit	3
Mar. 22	Charlie Neary .....W Milwaukee	10
April 12	Cyc. Johnny Thompson..W Los Angeles	20
June 14	Montana Kid .....K Los Angeles	7
Sept. 27	Joe Gans .....L Los Angeles	20
1908.		
Jan. 3	Rudy Unholz .....No dc Los Angeles	10
April 3	Phil Brock .....No dc Los Angeles	10
May 5	Clarence English ...No dc Los Angeles	10
June 9	Young Donohue .....D Boston	12
Nov. 7	Jack Blackburn .....No dc Philadelphia ...	6
1909.		
Feb. 2	Freddie Welsh .....No dc Los Angeles	10
Mar. 2	Frank Picato .....No dc Los Angeles	10
April 16	Kid Wolgast .....No dc Los Angeles	10
May 8	Frank Picato .....No dc Los Angeles	10
Sept. 23	Harry Trendall .....L St. Louis, Mo...	10
1910.		
Jan. 7	Ad. Wolgast .....No dc Los Angeles	10
Jan. 28	Frank Picato .....No dc Los Angeles	10
Feb. 16	Lew Powell .....No dc Los Angeles	10
April 6	Lew Powell .....L Oakland	4
May 21	Lew Powell .....L Los Angeles	4
1911.		
Mar. 17	Ad. Wolgast .....K by Los Angeles	9
Oct. 6	Eddie Murphy .....No dc Gary, Ind.	10
1912.		
Jan. 22	Bud Anderson .....Exb Vancouver, Wash.	3
Nov. 12	Bud Anderson .....K by Medford, Ore. ..	8
1913.		
Aug. 1	Pete Daly .....D Phoenix, Ariz. .	10

JIMMY BRIGGS

Born April 14, 1880, Stoughton, Mass. Height, 5 ft. 3 in. Weight, 135 lbs. Lightweight. Color, white. Nationality, American.

1898—Won—Joe Shea, 2 rds.; Young Carew, 3 rds.; Kid Mulholland, 3 rds. Knockout—Ed. Jones, 2 rds.; Ed. Jones, 3 rds. Draw—Dan Snyder, 4 rds; Kid Levine, 6 rds.; Dan Snyder, 4 rds.

1899—Won—Young Booth, 4 rds.; Tom Dolan, 4 rds.; George Murray, 4 rds.; Tom Dolan, 4 rds.; George Murray, 4 rds.; Jig Stone, 5 rds.; Jig Stone, 4 rds.; Kid Levine, 3 rds.; Tim Harrington, 6 rds.; Jig Stone, 4 rds. Knockout—Henry Andrewski, 2 rds.; Young Booth, 1 rd.; George Murray, 3 rds. Draw—Dan Snyder, 4 rds.; Kid Levine, 12 rds.

1900—Won—Jig Stone, 4 rds.; Spike Haley, 6 rds.; Tommy Duffy, 6 rds.; Tommy Hefferan, 6 rds.; Allie Alberts, 6 rds.; Geo. Boles, 10 rds.; Spike Haley, 10 rds. Knockout—Johnny Saxe, 3 rds.; Kid Fanning, 5 rds.; Jack Flavin, 5 rds.; Billy Ryan, 3 rds.; Jack McVicker, 9 rds. Draw—Dan Snyder, 6 rds.; Spike Haley, 6 rds.; Tommy Duffy, 15 rds.; Jim Moriarity, 15 rds. Lost—Spike Haley, 6 rds.; Billy Gardner, 12 rds. No decision—Kid Fanning, 4 rds.

1901—Won—Billy Ryan, 6 rds.; Jack Fraser, 15 rds. Knockout—Joe Sweeney, 5 rds.; Mike Haley, 6 rds.

1902—Won—Harry Raymond, 6 rds.; Geo. Phalen, 15 rds.; Jack Smith, 6 rds. Knockout—Jig Stone, 3 rds.; Dan Snyder, 5 rds.; Young Fitzsimmons, 6 rds.; Mosey King, 10 rds.; Dave Sullivan, 7 rds. Draw—Dan Snyder, 6 rds.; Jack Hamilton, 15 rds.; Jack Lowrey, 10 rds.; Austin Rice, 6 rds.; Joe Bernstein, 12 rds. Lost—Fred Bryson, 6 rds.; Mike Sears, 5 rds.; Jack Hamilton, 15 rds.; Peter Sullivan, 15 rds.; Fred Bryson, 6 rds.

1903—Won—Tommy Feltz, 12 rds.; Fred Bryson, 15 rds.; Tommy Daly, 15 rds.; Tommy Daly, 12 rds.; Kid Broad, 15 rds. Knockout—Kid Goulette, 7 rds.; Jim Lewez, 4 rds.; Austin Maguire, 3 rds.; Kid Stein, 4 rds. Draw—Kid Goodman, 8 rds.; Tommy Feltz, 10 rds.; Billy Ryan, 10 rds.; Kid Goodman, 15 rds.; Fred Bryson, 15 rds.; Kid Goodman, 12 rds. Lost—Young Corbett, 10 rds.; Young Corbett, 10 rds.; Terry McGovern, 15 rds. No Decision—Sammy Smith, 6 rds.

1904—Won—Jack Lowrey, 12 rds.; Kid Williams, 4 rds.; Jack Hamilton, 15 rds.; Jig Stone, 15 rds. Knockout—Tommy King, 10 rds.; Kid Griffo, 2 rds.; Jimmy Davenport, 4 rds.; Martin Flaherty, 7 rds. No decision—Jack O'Neill, 6 rds.; Eddie Haney, 6 rds.; Billy Willis, 6 rds.; Billy Willis, 6 rds. Draw—Kid Sullivan, 15 rds.; Kid Pantz, 4 rds.; Martin Canole, 12 rds. Lost—Dave Sullivan, 15 rds.; Charlie Neary, 6 rds.; Charlie Neary, 6 rds.

1905.		Rds.
Jan. 24	Peter Sullivan .....L-F New Bedford ...	15
Feb. 8	Willie Lewis .....D Chelsea	15
Feb. 13	Art Simms .....K Brockton	10
Feb. 22	Sammy Smith .....K Salem	3
Feb. 28	Jack Lowrey .....W Portsmouth	15
June 16	Kid Coffey .....D Manchester	15
July 22	Kid Coffey .....W Providence	15
Aug. 14	Unk Russell .....No dc Philadelphia ...	6
Sept. 30	Unk Russell .....No dc Philadelphia ...	6
Oct. 5	Kid Coffey .....W Lawrence	12
Nov. 27	Arthur Cote .....L Portland, Me. ..	15
1906.		
Jan. 1	Young Erne .....No dc Philadelphia ...	6
Jan. 12	Kid Coffey .....No dc New York	3
Feb. 26	Dave Deshler .....W Chelsea	15
Feb. 28	Willie Hosey .....D Albany, N. Y...	20
April 30	Charlie Neary .....L Chelsea	15
July 12	Harry Lewis .....L Grand Rapids ..	10
Sept. 3	Harry Lewis .....L Saginaw	15
Sept. 20	Kid Sullivan .....K by Baltimore	9
Nov. 2	Steve Kinney .....D Milwaukee	10
Dec. 10	Frank Kenney .....D Lowell	10
1907.		
Feb. 15	W. Fitzgerald .....No dc Philadelphia ...	6
Mar. 19	Arthur Cote .....D Chelsea	10
April 3	Chas. Sieger .....D Lymansville	15
July 3	Arthur Cote .....K Calais, Me.	3
Sept. 24	Unk Russell .....No dc Chelsea	10
Nov. 15	Kid Shea .....D Augusta, Me. ..	12
Nov. 28	Kid Shea .....D Haverhill	12
Dec. 27	Arthur Cote .....D Lewiston, Me. ..	6
1908.		
Feb. 27	Dick Nelson .....D Lym'nsv'e, R. I.	15
Mar. 20	Kid Williams .....W Rochester, N. Y.	10
Mar. 25	Lick Nelson .....D Lymansville	15
May 21	Willie Fitzgerald .....D Bridgeport, Ct. .	10

KID BROAD

Born March 15, 1878, Liscard, Cornwall, England. Height, 5 ft. 5 in. Weight, 133 lbs. Nationality, English. Color, white.

1898—Won—Peter Lacey, 10 rds.; Jack Hamilton 12 rds. Knockout— Billy Moore, 5 rds.; Mike Kearns, 7 rds. Draw—Luke Stevens, 12 rds.; Frank Patterson, 12 rds.

1899—Won—Jack Hamilton, 12 rds.; Crockey Boyle, 20 rds.; Dave Sullivan, 25 rds. Knockout—Tony Moran, 3 rds. Draw—Frank Bryant, 10 rds.; Joe Fairburn, 10 rds.; Jack Hamilton, 20 rds.; Sam Bolan, 10 rds. Won-Foul—Jack Hamilton, 20 rds. Lost—Frank Patterson, 10 rds.; Paddy Sweeney, 9 rds.; George Dixon, 20 rds.; Jerry Marshall, 20 rds.

1900—Won—Joe Bernstein, 25 rds.; Jack McClelland, 13 rds. Won-Foul—Dave Sullivan, 16 rds. Knockout—

Joe Bernstein, 13 rds. No decision—Tim Callahan, 6 rds.; Tim Callahan, 6 rds. Draw—Eddie Lenny, 20 rds.; Jack McClelland, 20 rds.; Billy Whistler, 20 rds. Lost—Dave Sullivan, 25 rds.; Terry McGovern, 6 rds. Lost-Foul—Oscar Gardner, 17 rds.

		Rds.
1901.		
Jan. 14	Dave Sullivan ..... D Louisville	25
Mar. 22	Young Corbett ..... K Denver	4
July 12	Billy Gardner ..... W Bridgeport	15
July 26	Young Corbett ..... L Denver	10
Sept. 16	Hugh McPadden ..... L New Britain ...	20
Sept. 30	Dave Sullivan ..... W Louisville	25
Oct. 14	Dave Sullivan ..... D Fort Erie	20
1902.		
Jan. 6	Tim Callahan ..... No dc Philadelphia ...	6
Jan. 31	Tommy Sullivan ..... W Chicago	6
Feb. 14	Young Mowatt ..... D Chicago	6
Mar. 3	Benny Yanger ..... D Chicago	6
Mar. 20	Abe Attell ..... D St. Louis	15
April 10	Abe Attell ..... L St. Louis	20
May 23	Young Corbett ..... L Denver	10
Oct. 10	Billy Maynard ..... No dc Philadelphia ...	6
Oct. 31	Buddy Ryan ..... L Chicago	6
Nov. 17	Tom Mowatt ..... D Chicago	6
1903.		
April 6	Billy Maharg ..... No dc Philadelphia ...	6
May 2	Benny Yanger ..... L Louisville	20
May 13	Ben Schneider ..... K New Orleans ...	1
May 29	Tom Mowatt ..... D New Orleans ...	10
June 13	Aurelio Herrera ..... K by Butte	4
Nov. 9	Tim Callahan ..... W New Orleans ...	10
Nov. 17	Jimmy Briggs ..... L Boston	15
Nov. 25	Tom Mowatt ..... L New Orleans ...	10
Dec. 18	Charlie Neary ..... L Milwaukee	6
1904.		
Jan. 29	Eddie Hanlon ..... K by San Francisco ..	14
1905.		
Jan. 20	Johnnie Burdick ..... L Pittsfield	10
Feb. 10	Kid Sullivan ..... L Baltimore	10
Mar. 12	Jack O'Neill ..... No dc Philadelphia ...	6
May 25	Jack Cardiff ..... W Reading, Pa. ...	10
Dec. 7	Jack Lee ..... No dc New York	3
1906.		
Jan. 17	Benny Yanger ..... No dc New York	3
Feb. 16	Young Douney ..... D Denver	10
May 15	Eddie Carter ..... K by Philadelphia ...	2
1909.		
Feb. 1	Geo. Frasier ..... D Loraine, O.	6

TOM COWLER

Born at Helsingham, Eng., March 2, 1892. Height, 6 ft. 1½ in. Weight, 220 lbs.

1911—Beat—Charlie Wilson, 4 rds.; Frank Mcran, 6 (dis.); Seaman Parsons, 8; George Rodel, 6 (dis.). Knocked out—Gunner McMurray, 2 rds.; Fred Drummond, 1; Jack Gibson, 1; Harry Croxon, 6.

1912—Beat—Bob Scanlon, 15 rds.; Young Johnson, 15; Bonno Le Gassick, 15; Jewey Smith, 15. Knocked out—Gunner Rawles, 2 rds.; Ben Taylor, 5; Gunner Hewett, 3; Iron Hague, 9; Bill Chase, 2; Andre Goddard, 4; Kid Jackson, 5. Lost—Jim Johnson, 15; Dick Rice, 10.

1913—Knocked out—Jack Daniels, 2 rds.

1914—Knocked out—Denver Martin, 2 rds.; Casey Jones, 4; Chet McIntyre, 10.

1915—Knocked out—Les. O'Donnell, 6 rds.; Gordon Coghill, 3; Ben Doyle, 2; Jack Hemple, 3; Tom McCarty, 3. No decision— Gunboat Smith, 10 rds.; Battling Levinsky, 10; Porky Flynn, 10.

1916—Knocked out—Homer Smith, 7 rds. Lost—Batt. Levinsky, 12. Knocked out by—Jack Dillon, 2 rds. No decision—Gunboat Smith, 10 (twice); Bill Brennan, 10 (twice).

1917—Beat—Tom Mahon, 10 rds. Kid Norfolk, 12. Knocked out—Andre Anderson, 1 rd.; Joe Bonds, 1; Sailor Carroll, 1. Knocked out by—Fred Fulton, 1 rd.; Frank Moran, 4; Kid Norfolk, 8. No decision—Bill Brennan, 10 rds.; Kid Norfolk, 10 (twice).

1918—Knocked out—Jack Brennan, 1 rd.; Joe Daly, 1. Lost—Charley Weinert, 2. Knocked out by—Fred Fulton, 5 rds.; Billy Miske, 7.

		Rds
1920.		
Jan. 21	Fred Fulton ..... L Philadelphia ...	3
April 5	Frank Moran ..... L Holborn Stad...	15
July 19	Arthur Townley ..... L(F) Wallsend	2
Nov. 18	Erminio Spalla ..... K Berlin	6
Dec. 6	Paul Journee ..... W Sheffield	5
1921.		
Jan. 31	Arthur Townley ..... L Sheffield	15
Mar. 31	Hans Breitenstater ..... K Berlin	2
April 15	Giuseppe Spalla ..... W Berlin	7
Sept. 5	Arthur Townley ..... W Liverpool	12
Nov. 28	Charlie Penwill ..... L Hoxton	9
1922.		
Oct. 20	Billy Warren ..... K Manchester	2
Sept. 21	Arthur Townley .... W (F) Liverpool	12
1923.		
Jan. 27	Erminio Spalla ..... K by Rome, Italy ...	6
Dec. 10	Jack Renault ..... K Rochester, N. Y.	4
1924.		
Mar. 31	Geo. Godfrey ..... W (F) Philadelphia ...	2

JOE COSTER
(Joe Angello)

Born Palermo, Italy, Jan. 26, 1889. Height, 5 ft. 5 in. Weight, 122 lbs. Color, white. Nationality, Italian.

1906—Won Young Raten, 3 rds.; Young Spudsy, 3 rds.; Young Bolte, 3 rds.; Joe Smith, 3 rds.; Young Carter, 3rds.; Joe Youngs, 3 rds.; Young McCue, 4 rds.; Young Carter, 3 rds.; Young Brooks, 3 rds.; Tommy Shea, 3 rds.; Bobby Moore, 3 rds.; Eddie Wentz, 4 rds. Knockout—Young Shaughnessy, 3 rds.; Young Cordy, 3 rds. Draw—Johnny McKeen, 3 rds.; Young Bolte, 3 rds.

1907—Won—Patsy Brannigan, 6 rds.; Terry Edwards, 3 rds.; Kid Harris, 1 rd.; Young Miller, 4 rds.; Johnny Moran, 6 rds.; Frankie Shean, 4 rds.; George Kitson, 6 rds.; Eddie Bogue, 6 rds. Draw—Willie Schumacher, 3 rds.

1908—Won—Willie Schumacher, 3 times, 6 rds.; Young O'Leary, 6 rds.; Young Wagner, 6 rds.; Terry Edwards, 6 rds.; Charlie Harrey, twice, 6 rds.; Kid Murphy, 6 rds. Knockout—Mike Maylia, 3 rds.; Young Adams, 2 rds. Draw—Young O'Leary, 6 rds. No decision—Young O'Leary, 10 rds.

1909—No decision—Young O'Leary, 10 rds.; Johnny Coulon, 10 rds.; Phil McGovern, 10 rds.; Johnny Daly, 10 rds.; Phil McGovern, 10 rds.; Joe Wagner, 10 rds. Knockout—Geo. Dennis, 4 rds.

1910—Pal Moore, No dc, 10 rds.; Phil McGovern, No dc, 10; Jimmy Walsh, No dc, 6; Harry Forbes, K by, 8; Young Dyson, K, 15; Kid Bernstein, K, 3; Biz Mackey, No dc, 10; Charlie Goldman, No dc, 10; Young Wagner, No dc, 10; Phil McGovern, No dc, 10; Frankie Burns, No dc, 10; Young O'Leary, No dc, 10; Jimmy Walsh, No dc, 10.

1911—Tommy O'Toole, No dc, 6 rds.; Abe Attell, No dc, 10; Willie Beecher, No dc, 10; Patsy Klein, W-F, 1; Benny Kaufman, No dc, 6; Charlie Griffen, No dc, 10; Frankie Conley, W, 20; Joe Mandot, L, 8; Joe Rivers, K by, 13 Kid Julian, No dc, 10; Patsy Kline, K by, 5; Packey Hommey, No dc, 10; Young Brown, No dc, 10; Willie Jones, No dc, 10.

		Rds.
1912.		
Jan. 2	Young Shugro ..... No dc New York	10
Jan. 23	Willie Jones ..... No dc New York	10
Feb. 6	Louis De Ponthieu... No dc New York	10
Feb. 26	K. O. Brown ..... No dc Brooklyn	10
Mar. 14	Young Shugro ..... No dc New York	10
Mar. 27	Eddie O'Keefe ..... No dc New York	10
April 10	Jimmy Walsh ..... No dc New York	8
April 22	Ty Cobb ..... W Cleveland	12
June 4	Eddie O'Keefe ..... No dc New York	10
Aug. 26	Frankie Russell ..... L New Orleans ...	10
Oct. 25	Jack White ..... D Akron, O.	12

MARTIN CANOLE

Born Oct. 13, 1882, Clare, Ireland. Height, 5 ft. 6½ in. Weight, 133 lbs. Lightweight. Color, white.

1901—Tommy Boyle, W, 6 rds.; Peter Sullivan, W, 12; Tommy King, K, 3; Peter Mullin, W, 10; Butts Alberts, K, 4; Willie Keefe, K, 3; Billy Mellody, D, 6; Johnny Mahan, K, 1; Peter Sullivan, K, 5; Joe Kirby, W, 6; Jig Stone, D, 10; Tommy Devine, W, 6; Mosey King, W, 6; George Ashley, K, 3.

1903.		
Jan. 15	Mosey King ..... W Fall River	10
Jan. 26	Martin Flaherty ..... D Fall River	10
Feb. 9	Jig Stone ..... W Fall River	10
Mar. 12	Joe Handler ..... K Fall River	4
April 2	Peter Nails ..... K Fall River	2
April 9	Martin McCue ..... K Fall River	6
April 16	Kid Coffey ..... D Fall River	10
May 14	Jimmy Murray ..... K Fall River	1
May 19	Jack O'Keefe ..... W Boston	15
June 4	Kid Griffo ..... W-F Fall River	4
Aug. 17	Billy Ryan ..... K Fall River	1
Aug. 31	Danny Duane ..... K Fall River	1
Sept. 14	George Phalen ..... K Fall River	3
Nov. 20	Jimmy Britt ..... L Colma, Cal.	25
Dec. 28	Kid McCree ..... K New Bedford ...	8
1904.		
Feb. 8	Arthur Cote ..... K New Bedford ...	2
Mar. 7	J. L. Sullivan, Jr. ..... K New Bedford ...	2
Mar. 14	Fred Bryson ..... K New Bedford ...	1
Mar. 22	Mike Tuths ..... K New Bedford ...	2
May 20	Battling Nelson ..... K by San Francisco..	18
July 11	Willie Fitzgerald ..... No dc Philadelphia .	6
Sept. 5	Jimmy Gardner ..... D New Bedford ...	10
Nov. 9	Jimmy Briggs ..... D New Bedford ...	12
Dec. 26	Willie Lewis ..... K by Portland, Me....	9
1906.		
Feb. 14	Max Hessell ..... W Providence	5
April 26	Willie Hosey ..... W Albany	18
1907.		
Jan. 14	Young Donohue ..... L Valley Falls ...	12
1908.		
April 29	Dick Nelson ..... L Lymansville	15

TONY CAPONI

Born July 4, 1882, St. Paul, Minn. Height, 5 ft. 8 in. Weight, 158 lbs. Color, white. Nationality, Italian-American.

1902—Won—Fred Vanuch, 6 rds. Knockout—Jack Steiner, 2 rds.; Tom Carpenter, 5 rds. Draw—Henry Fagin, 6 rds.; Sammy Phillips, 6 rds.; Buck Montgomery, 6 rds.

1903—Won—Jack Purcell, 15 rds.; Joe Curtin, 6 rds.; Hughie McMahon, 18 rds. Knockout—Buck Montgomery, 5 rds. Draw—Charles Mack, 6 rds.; Charles Mack, 6 rds.; Joe Curtin, 6 rds.; Martin Duffy, 6 rds.

1904—Won—Jack Redmond, 6 rds. Knockout—Tony Russo, 13 rds.; Jack Graham, 4 rds.; Jack Purcell, 7 rds. Draw—Tommy Burns, 6 rds.; Martin Duffy, 6 rds. Lost—Tommy Burns, 6 rds.; Young Mahoney, 6 rds. No Decision—Martin Duffy, 6 rds.

1905—Won—Joe Curtin, 6 rds. Knockout—Kid Hubert, 4 rds. Knockout by—Billy Rhodes, 17 rds. Draw—Joe Curtin, 6 rds.; Young Mahoney, 8 rds. No Decision—Hugo Kelly, 6 rds.

1906—Won—Jim Driscoll, 9 rds. Knockout—Chas. Mack, 9 rds. Knockout by—Jack Koerner, 5 rds.; Hugo Kelly, 6 rds. Draw—Young Mahoney, 10 rds. No Decision—Larry Temple, 12 rds.

1907—Knockout—Young John L. Sullivan, 3 rds. Knockout by—Billy Papke, 2 rds. Draw—George Gunther, 12 rds.; Billy Papke, 15 rds.; Billy Papke, 10 rds.

1908—Tommy Sullivan, No dc, 6—Larry Conley, No dc, 6—Jack Blackburn, No dc, 6—Paul Moore, No dc, 6—Tommy Sullivan, No dc, 6.

1909.

Jan. 15—Stanley Ketchell.....Exb Grand Rapids... 8
Jan. 26—Eddie McGoorty.....No dc Billings, Mont.. 20
Mar. 24—Bob Burns.....W Hammond, Ind. 10
June 2—Stanley Ketchell.....K by Schenectady ... 4
June 17—Carl Anderson.....W Aurora, Ill..... 6
June 25—Mon. Jack Sullivan.....W Butte 20
July 29—Jack Tippets .....K Butte, Mont.... 5
Sept. 29—Ed. Smith .....W Columbus, O.... 6

1910.

April 6—Geo. LePage .....K Winnipeg, Man. 7
May 16—Fred McLaglen .....W Winnipeg, Man. 7
June 22—Eddie McGoorty .....D Thermopolis ... 20
Aug. 8—Arthur McLaghlen .....W Winnipeg, Man.. 5
Aug. 19—Jack Ryan .....W Winnipeg, Man.. 10
Sept. 23—Kid Ash.....W Winnipeg, Man.. 10
Nov. 4—Hugo Kelly.....No dc Winnipeg, Man.. 12
Dec. 1—Eddy McGoorty.....No dc Oshkosh 10

1911.

Jan. 2—Jim Flynn.....K by Vernon, Cal..... 9
April 25—Young Mahoney.....No dc Winnipeg, Man.. 15
June 16—Sam Langford.....No dc Winnipeg, Man.. 10
Aug. 19—Phil Schlessberg.....No dc Kenosha, Wis... 10
Oct. 6—Sam Langford.....K by New York..... 3
Nov. 20—Jack Rogers .....D Salt Lake City.. 10
Nov. 30—Rube Smith .....W Salt Lake City.. 10
Dec. 27—Jim Flynn.....K by Salt Lake City.. 3

1912.

April 30—Dick Gilbert .....Stpd Atlanta, Ga..... 3
May 15—Joe Gorman .....D Chattanooga ... 8
June 18—Joe Gorman .....No dc Chattanooga 8
July 28—Frank Klein .....W Dubuque, Ia.... 10
Sept. 19—Gus Christie.....No dc Dubuque, Ia.... 10
Oct. 29—Ray Marshall .....K St. Joseph, Mo.. 4
Nov. 25—Bill Peters .....D Albuquerque ... 10

1913.

Feb. 22—Bill Perkins .....K Houghton, Mich. 7
Mar. 26—Glen Coakley .....D Fort Wayne, Ind. 10
July 3—Freddy Hicks.....L-F Winnipeg, Man. 7
Sept. 17—Jack Dillon.....K by Winnipeg, Man.. 8

EDDY COULON

(Edgar Francois.)

Born Aug 20, 1895, New Orleans. Height, 5 ft. 5½ in. Reach, 66½ in. Weight, 116-118 lbs. Nationality, French-American.

1911—Knockout—Kid Buras. Won—Kid Buras, Kid Burk, Kid Buras, Kid Moran, Kid Burk. Draw—Kid Buras, Johnnie Fisse. Lost—Kid Moran.

1912—Won—Joe Lamaraine, Kid Herman, Dick Roach, Johnny Fisse. Draw—Kid Herman, Johnnie Fisse, Kid Gormley. Lost—Johnnie Fisse. Lost (foul)—Kid Gormley.

1913—Knockout—Kid Gormley, 10 rds.; Kid Sommers, 3; Danny Kaufman, 6. Won—Young Rosner, 8; Bill Stevens, 8; Johnny Fisse, 10; Jeff Smith, 10; Johnnie Williams, 10; Nate Jackson, 10. Lost—Kid Herman, 8. No decision—Johnny Fisse, 10.

1914—Won—Dick Loadman, 10 rds.; Pal Moore, 10; Scotty Welsh, 10; Johnny Fisse, 10; Pal Moore, 8; Johnny Fisse, 20; Zulu Kid, 8. Lost—Chick Hayes, 8.

1915. Rds.

Jan. 4—Young K. O. Brown....W New Orleans.....10
Mar. 9—Carl Masters.....W San Antonio..... 6
Mar. 24—Mickey Dunn.....W Havana, Cuba... 20
Mar. 31—Battling Lahn.....W Havana, Cuba... 10
April .—Battling Lahn .....D Havana 10
May 3—Johnny Ertle.....No dc Milwaukee 10
June 28—One Round Hogan.....W New Orleans.... 15
July 3—Kid Gormley.....W Orange, Tex.... 15
July 24—Pal Moore.....D New Orleans.... 15
Aug. 20—Johnny Ertle.....No dc St. Paul, Minn. 10
Oct. 8—Earl Puryear.....W New Orleans.... 15
Oct. 26—Bobby Burns.....W Dallas, Tex..... 15
Dec. 13—Pete Herman.....K by New Orleans.... 4

1916.

Mar. 14—Harry Kabakoff.....No dc St. Louis..... 8
Feb. 21—Franky Burns.....L Memphis 8
May 6—Arthur Simons.....W New Orleans.... 15
May 30—Jimmy Murphy .....W New Orleans.... 15
July 3—Roy Moore.....L New Orleans.... 15
Aug. 22—Jack Douglas.....No dc St. Louis..... 12

1920.

Feb 2—Zulu Kid .....W Hot Springs, Ark 10
Aug. 21—Jack Green.....L Sydney, N. S. W 20

1921.

June 20—Tommy Ryan.....L New Orleans.... 15

1923.

April 9—Harold Smith.....No dc Chicago 10
April 24—Eddie Anderson.....No dc Chicago 8
May 21—Frankie Osner .....No dc Chicago 6
Aug. 13—Midget Smith.....K by New Orleans.... 8

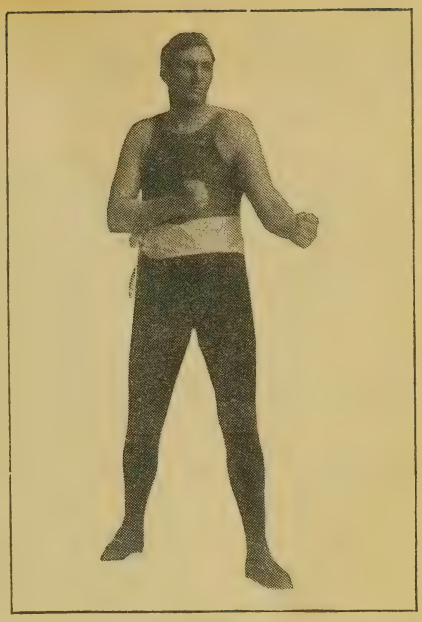

JESS WILLARD
Heavyweight Champion, 1915

JOHNNY CREELEY

(Sam Schwartz.)

Born in Roumania, Oct. 14, 1888. Height, 5 ft. 5 in. Weight, 118-122 lbs. Nationality, Hebrew.

1911.—Battling Benny, No dc., 6; Jack McClelland, No dc., 6; Young Morgan, No dc., 6; Kid Hogan, No dc., 6; Jack Palmer, K, 3; Eddie McGinty, K, 4; Kid Hogan, W-F, 1; Earl Denning, K, 4; Matt Brock, No dc., 6; Kid Brink, K, 2; Tommy Dixon, No dc., 10; Battling Ryan, K, 8; Matt Brock, No dc., 10; Ben Shirley, No dc., 8; Ollie Kirk, No dc., 10; Jimmy Watts, No dc., 10; Monte Attell, No dc., 6; Dick Coy, No dc., 6; Kid Hogan, No dc., 6;

1912. Rds.

Jan. 1—Matt Brock .....D Cleveland 12
Jan. 9—Kid Hogan.....No dc Pittsburgh 6
Feb. 9—Kid Hogan .....No dc Pittsburgh 6
Feb. 26—Monte Attell.....No dc Pittsburgh 6
Mar. 16—Monte Attell.....No dc Pittsburgh 6
Mar. 30—Patsy Brannigan.....No dc Pittsburgh 6
April 2—George Kirkwood.....No dc St. Louis..... 8
April 27—Harry Palmer.....No dc Pittsburgh 6
Oct. 3—Johnny Griffith.....No dc Akron, O..... 12
Oct. 23—Young Fitzgerald.....K Dayton O..... 6
Dec. 11—Cal Delaney.....No dc Windsor, Can... 8
Dec. 14—Patsy Brannigan.....No dc Pittsburgh 6
Dec. 21—Young Goldie.....No dc Pittsburgh 6

1913.

Jan. 11—Benny Kaufman.....No dc Pittsburgh 6
April 7—Benny McGovern.....No dc Cincinnati 10
May 6—Tommy Dixon.....No dc Winnipeg 15

EDDY CONNOLLY

Born Nov. 16, 1876, St. Johns, N. B. Height, 5 ft., 8½ in. Weight, 133 lbs. Color, white.

1894—Knockout—Peter Manning, 1 and 2 rds. Won—Danny Smith, 4 rds.; John T. Griffin, 6 rds.

1895—Knockout—Frank Gerrard, 3 rds. Won—Billy Welsh, 5 rds. Draw—Leslie Pearce, 15 rds.; Joe Flaherty, 13 rds. Lost—Paddy Fenton, 15 rds.

1896. Rds.

Jan. 9—Jimmy Dime .....W Cleveland 3
April 23—Billy Ernst .....L Lynn, Mass..... 9
Nov. 24—Tom Causer .....W Birmingham 4

1897.

Jan. 28—Dick Burge.....D Birmingham 10
April 28—Kid Lavigne.....L New York 11
Sept. 13—Owen Ziegler.....L San Francisco.. 20
Dec. 17—Dal Hawkins.....K by San Francisco .. 14

1898. 4

Feb. 15—Jimmy Kearns .....D Cleveland 20
Mar. 22—Charley McHugh.....W St. John 1
June 23—Jack Robinson.....D St. John..... 12
July 25—Joe Mullins .....W.-F St. John..... 2
Oct. 27—Tom Broderick.....W Yonkers 9
Nov. .—Geo. Kerwin .....D St. Louis 20
Dec. 17—Jack Bennett .....D Toronto 15

1899.
Jan. 16—Spike Sullivan.....D New Haven 20
Mar. 10—Chas. McKeever.....No dc Philadelphia ... 6
Mar. 24—Kid McPartland.....D New York 25
May 9—George Kerwin.....K Buffalo 4
June 16—Tim Kearns.....L New York 22
July 30—Matty Matthews.....L Coney Island... 25
Oct. 27—Matty Matthews.....D New York 25
Dec. 18—Kid McPartland.....W New York 25
1900.
Jan. 29—Jack Daly.....D Buffalo 25
Mar. 19—Matty Matthews.....L Brooklyn 14
April 19—Twin Sullivan.....W.-F Boston 8
May. 15—Perry Queenan .....W Chicago 6
May 19—Twin Sullivan.....D Boston 15
June 5—Matty Matthews.....W Coney Island ... 25
Aug. 13—Rube Ferns.....L Buffalo 15
Nov. 29—Owen Ziegler.....K by Hartford 2
1901.
Feb. 22—Patsy Sweeney.....L Hartford 5
April 10—Tom Couhig .....L Louisville 11
Nov. 22—Spike Sullivan.....K by New Haven 8

ARTHUR CRIPPS

Born about 1885 in Australia.

Former middleweight champion of Australia. Height, 5 ft. 8½ in. Weight, 158 lbs. Color, white.

Won—Harvey (four times). Knockout—Maloney, 19 rds.; Maxwell, 8 rds.; Maxwell, 3 rds.; Bilchy McCarthy, 15 rds.; Harry Dawson, 8 rds.

1903. Rds.
April 22—"Soldier" J. Thompson..W Sydney 20
July 7—"Soldier" J. Thompson...K Sydney 17
Oct. 11—Mike Williams .....L Johannesburg ... 20
1904.
April 9—Joe Williams.....K New York 2
Aug. 9—"Soldier" J. Thompson...K Sydney 6
Sept. 7—Peter Felix .....D Sydney 20
Oct. 18—Bill Squires .....W Sydney 8
Nov. 2—Al Neill .....W Melbourne 20
1905.
Feb. 7—Tim Murphy .....L Sydney 11
Nov. 11—"Soldier" J. Thompson..W Sydney 13
1906.
Feb. 6—Ted Nelson .....W Sydney 20
April 3—Jack Blackmore .....W Sydney 14
July 9—Ed Williams .....W Melbourne 15
Aug. 12—Billy McCall.....W Melbourne 16
1907.
Oct. 6—Tom Murphy .....W Melbourne 20
Oct. 15—Ed Williams .....W Melbourne 4
Feb. 5—Tim Murphy .....W Sydney 9
Feb. 16—Ed Williams .....W Melbourne 20
Mar. 11—Ed Nelson .....W Melbourne 20
Nov. 6—Bill Lang .....L Melbourne 8
1908.
Sept. 3—Ted Nelson .....K Melbourne 13
Oct. 13—Danny Sullivan .....W Sydney 6
Oct. 20—Joe Grimm .....W Sydney 20
1909.
Aug. 10—Ed Williams .....L Sydney 20
1911.
Nov. 18—Jimmy Clabby .....K Sydney 15

GEORGE CHIP
(GEORGE CHIPULONIS)

Born Aug. 25, 1888, Scranton, Pa. Height, 5 ft. 8 in. Weight, 158 lbs. Color, white. Nationality, Tetewanian-American.

1909—Knockout—George Gill 2 rds.; John Chew, 1; Battling Connors, 4; Thunder Boltless, 3; Punched Eagle, 3. Won (foul)—Billy Manfredo, 2. No decision—Billy Manfredo (three times), 6; Jack Abbott, 6; Jimmy Perry, 6; Battling Simpson, 6; Billy Manfredo, 10.

1910—Knockout—Billy Manfredo, 5 rds. No decision—Tom McMahon, 6; Battling Connors, 6; Buck Crouse (twice), 6; Jimmy Perry (twice), 6; Billy Berger (twice), 6; Jack Dillon, 6; Battling Simpson, 15; Cy Flynn, 10. Knockout by—Buck Crouse, 3.

1911—Knockout—Jack Morgan, 10 rds.; George Jackson, 3; Jack Abbott, 6; Joe Gorman, 5. No decision—Jack Fitzgerald, 6; Jack Dillon, 10; Jack Abbott, 6; Leo Houck, 6; Jack Dillon, 12; George K. O. Brown, 6. Lost—Jack Dillon, 15.

1912—Knockout—Walter Coffey, 3 rds.; George (Kid) Clark, 6; Paddy Lavin, 7. No decision—Buck Crouse (three times), 6; Jack Dillon (twice), 6; Jack Dillon (twice), 10; Battling Simpson, 10; Billy Berger, 6; Jimmy Howard, 12; Kid Wagner, 10; Kid Clark, 10; Leo Houck, 6; Tim O'Neil (twice), 6; George K. O. Brown, 10; Howard Morrow, 10; K. O. Brennan, 10. Lost—Jeff Smith, 15.

1913—Knockout—Tommy Gavigan, 2 rds.; Tommy Gavigan, 11; Frank Klaus (twice), 6. No decision—Tommy Gavigan, 6; Howard Morrow, 10; Peck Miller, 6; Tommy Connors, 6; Walter Monoghan, 6; Jack Dillon, 12; Dick Gilbert, 6; Leo Houck, 6; Tim O'Neil, 10.

1914—Knockout—Tim O'Neil, 2 rds.; Sailor Petroskey, 12; Billy Murray, 15; Billy Murray, 4. No decision—Gus Christie, 10; Joe Borrell, 6; George K. O. Brown, 12. Lost—Jimmy Clabby, 20. Knockout by—Al McCoy, 1.

1915—Knockout—Sailor Szarmanski, 8 rds.; Frank Loughrey, 9. Draw—Jack Dillon, 10. No decision—Jack McCarron, 6; Buck Crouse, 6; Jimmy Clabby, 6; Al McCoy, 10; Jimmy Clabby, 10; Sailor Grande, 6; Jack McCarron, 10; Harry Greb, 6; Jack Clark, 10; Sailor Grande, 10. Lost (foul)—Jeff Smith, 7. No decision—Jimmy Clabby, 8.

1916—Knockout—Frank Notter, 4 rds.; Johnny Howard, 6; Sailor Grande, 14; Art Magiri, 14. Draw—Gus Christie, 8. No decision—Silent Martin (twice), 10; Al McCoy, 10; Gus Christie, 10; Harry Greb, 10. Lost (foul)—Young Ahearn, 5. Knockout by—Les Darcey, 9.

1917—Knockout—Sailor Einert, 2 rds.; Val Sontag, 2; Al Rogers, 4. Won—Johnny Howard, 12. No decision—George K. O. Brown, 12; K. O. Loughlin, 6; Harry Greb (twice), 10; Jack Dillon, 10; Knockout Brown, 10; Mike Gibbons, 12; Tommy Gibbons, 10. Stopped—Bob Moha, 4.

1918—Lost—Tommy Gibbons, 12 rds.; Leo Bens, 10; Tommy Gibbons, 10; Tommy Gibbons, 10; Young Joe Borrell, 6; Eddy McGoorty, 10; Butch O'Hagan, 6.

1919—Knockout—Bud Clancy, 2 rds.; Russell Maneri, 2; Martin Burke, 10. Lost—Tommy Gibbons, 10; Jeff Smith, 12. No decision—Mike Gibbons, 10; Tommy Robson, 10; Young Fisher, 10; Mike Gibbons, 10; K. O. Loughlin, 10; K. O. Brown, 10; Tommy Robson, 8; Eugene Brosseau, 12.

1920. Rds.
April 19—Geo. K. O. Brown.....W New Orleans.... 20
June 13—Frank Carbone.....No dc Youngstown, O.. 12
July 11—Happy Littleton .....L New Orleans.... 15
Aug. 25—Johnny Howard.....No dc Montreal 10
Sept. 17—Paul Roman.....No dc Dallas, Texas... 10
Nov. 8—Ted Block.....No dc Detroit, Mich... 10
Dec. 6—Eddie McGoorty.....No dc La Salle, Ill.... 10
1921.
Jan. 7—Bryan Downey.....No dc Cleveland, O... 10
Jan. 17—Johnny Wilson.....No dc Pittsburgh 10
Feb. 21—Battling Ortega .....L New York..... 15
April 4—Whitey Wenzel.....No dc Pittsburgh 10

JIM COFFEY

Born July 4, 1891, County Mayo Ireland. Height, 6 ft. 1 in. Weight, 210 lbs.

1912—Won—Nick Muller, 6 rds. Knockout—Al Benedict, 8 rds.; Larry Williams, 2 rds.; Soldier Kearns, 1 rd.; Jack Roan, 4 rds.; Tim Logan, 6 rds.; Fred McKay, 5 rds.; Soldier Delaney, 3 rds.; Billy Ryan, 1 rd. No decision—Soldier Delaney, 10 rds.; Dan Daly, 6 rds.; Ray Simmons, 10 rds.

1913—Ray Simmons, K, 2—Dan Daly, No dc, 6—New Carpenter, K, 1—Arthur Pelkey, K, 3—Jack McFarland, K, 5—George Rodel, K, 9—Whitey Allen, K, 1—Jim Flynn, No dc, 10—Battling Levinsky, No dc, 10.

1914—Battling Levinsky, No dc, 6—Jack Lester, K, 6—Tony Ross, K, 6—Battling Levinsky, No dc, 10—Jack Connors, K, 1—Tom Kennedy, No dc, 10—Jim Flynn, K, 4—Soldier Kearns, K, 1—Dan Daly, No dc, 6—Terry Keller, K, 9—Charley Weinert, No dc, 6—Gunboat Smith, No dc, 10.

1915.
Feb. 18—J. (Twin) Sullivan—K, New York..... 5
Mar. 4—Arthur Pelkey—K, New York..... 2
Mar. 27—Soldier Delaney—K, New York..... 2
Mar. 30—One-Round Davis—K, New York..... 3
April 7—Carl Morris—No dc, New York.....10
May 5—Al Reich—K, New York..... 3
May 31—Jim Flynn—K, New York.....10
Sept. 15—Jack Reed—K, Montreal..... 3
Oct. 19—Frank Moran—K by, New York..... 3
1916.
Jan. 7—Frank Moran—K by, New York..... 9
Jan. 28—Lou Bodie—K, Syracuse, N. Y..... 4
April 13—Jack Geyer—K, New York..... 5
Sept. 23—Gunboat Smith—No dc, Phila..... 6
1917.
Feb. 7—Bob Devere—No dc, Brooklyn.....10
Mar. 7—Sam Nolan—K, New York..... 3
Mar. 15—Joe Cox—K, New York..... 3
Mar. 27—Terry Kellar—K, Brooklyn..... 3
April 23—Carl Morris—No dc, New York.....10
Sept. 3—Bartley Madden—No dc, N. York.....10
Sept. 11—Battling Levinsky—D, Boston.....12
Sept. 13—Joe Bonds—K, New York..... 3
Nov. 9—Bill Brennan—No dc, New York.....10
1918.
May 24—Battling Levinsky—No dc, N. Y..... 6
June 6—Battling Levinsky—No dc, Buffalo..... 6
Aug. 10—Joe Jeannette—Exb, New York..... 3
Aug. 15—Joe Bonds—Exb, Brooklyn..... 4
Oct. 17—Joe Jeannette—Exb, Brooklyn..... 3
Nov. 22—Joe Jeannette—No dc, New Haven..... 4

FRANK S. CRAIG
(Harlem Coffee Cooler)

Born in New York April 1, 1870. Height, 5 ft. 10¾ in. Weight, 158 lbs.

1891—Beat—Grant Mack, 6 rds. Knockout—Yeamans Fisher, 10 rds.; George Broad, 2; James Frazer, 1.

1892—Beat—Bill Davis, —rds.; Fred Woods, 5. Draw—Bill Dunn, 6 and 8 rds. Knockout by—Bill Dunn, 3 rds.

1893—Beat—Jack Van Houten, 6 rds.; George Cannon, 6; Con Coughlin, 1; Billy McCarthy, 6. Knockout—Joe Ellingsworth, 7 rds. Lost—Joe Butler, 2 rds.; Billy McCarthy, 4; Steve O'Donnell, 4.

1894—Beat—Dick Baker, 2 rds.; Joe Butler; J. Daley, 2; Alf Bannister, 4. Knockout—Johnny Gorman, 2 rds; Frank Thompson, 2; Fred Morris, 18; Bill Dunn, 1; Peter Burns, 1; Bill Slavin, 2; Jack O'Brien, 2; Iron Mont-

gomery, 1; Joe Tully, 2; Joe Donohue, 1; Dan Cleary, 1; Bill Cheese, 1; Jack Regan, 3; Alf Phillips, 2; Alf Mitchell, 2; Ted Prichard, 1. Knockout by—Peter Maher, 2 rds.

1895—Knockout—Jack O'Brien, 1 rd. Lost—Dan Creedon, 20 rds. Knockout by—Frank Slavin, 1 rd.

1896—Beat—Tom Duggan, 12 rds.

1897—Knockout by—Dick O'Brien, 2 rds.

1898—Beat—Billy Edwards, 12 rds.; George Crisp, 12.

1899—Lost—Tommy Ryan, 10 rds.; Jack Root, 6; Tommy West, 14.

1900—Lost (foul)—George Gardiner, 4 rds.

1901—Lost—Philadelphia Jack O'Brien, 7 rds.

1902—Lost—Denver Ed. Martin, 3 and 4 rds.

1903—Draw—Slounch Dixon, 12 rds. Lost—Jack Palmer, 12 rds.

1905—Beat—Kid Davis, 10 rds.; Slounch Dixon, 6. Knockout—Pte. Casling, 2 rds.; Charlie Knock, 5; C. St. Clair, 9. Lost—Mike Crawley, 6 rds.

1906—Beat—Pte. Casling, 6 rds. Knockout—Mike Crawley, 4 rds.; Charlie Allum, 5. Draw—Mike Crawley, 6; Peter Brown, 6.

1907—Beat—Seaman Kelly, 6 rds.; Jack Scales, 6; Slounch Dixon, 6; Harry Shearing, 6. Lost—Harry Shearing, 11 rds.; Jack Scales, 6.

1908—Knockout—Bob Brown, 4 rds. Lost—Iron Hague, 4 rds.; Joe White, 20; Tom Lancaster, 20 (twice).

1909—Beat—Pat Mulcahy, 7 rds. Draw—George Proctor, 6 rds.; Dan Kelly, 6. Knockout—Tom Spring, 1 rd. Lost—Fred Drummond, 8 rds.; Pat Kennedy, 3.

1910			Rds.
Jan. 1	Fred Drumond	W The Paragon	6
Jan. 8	Gnr. Joe Mills	W The Canterbury	6
Jan. 17	Fred Drummond	D The Canterbury	6
Jan. 24	Smn. Broadbent	K Holborn Empire	1
Jan. 29	George West	L Islington	6
Jan. 29	Dennis Haugh	W Wonderland	6
Feb. 14	Charlie Webster	W South London Pal	1
Mar. 3	Dido Plumb	D Hackney	6
Mar. 30	Pte. Casling	W Hackney	6
April 30	Bill Thake	K Wonderland	4
June 23	Bill Cokayne	W King's Hall, Lon.	6
Oct. 3	Tom Edwards	D Hammersmith	6
Oct. 19	Pat Kelly	K Oxford	3
Oct. 24	Dick Rice	L (dis) Wonderland	7
1911.			
Aug. 12	Fred Drummond	L Ring	7
Sept. 11	Charlie Bradley	W Ring	6
Nov. 13	E. Thompson	W Leicester	10
1912.			
Feb 21	Pat Carroll	W Leicester	1
May 20	E. Thompson	K Loughborough	13
July 11	Gunner Ellis	K by Albert S. of A.	3
1922.			
Aug. 5	Jim Rideout	L Manor Hall	3

EDDIE CAMPI

(Eddie De Campus)

Born San Francisco, Cal., July 4, 1893. Weight, 116 lbs. Reach, 69 inches. Height, 5 ft. 4 in. Nationality, Irish-French. Color, white.

1908—Won—Johnny Roache, 3 rds.; Johnny Roache, 3 rds.; Frankie Burke, 3 rds.; Johnny Roache, 3 rds.; Johnny Roache, 4 rds.; Frankie Burke, 4 rds.; Hughey Quinn, 4 rds.; Willie McShane, 3 rds.; Jimmy Bissio, 3 rds. Knockout—Johnny Perry, 2 rds.; Joe Sweeney, 3 rds.; Ray Pittson, 3 rds.; Joe Faglo, 2 rds.; Pete Mattos, 2 rds.; Joe King, 2 rds. Draw—Young Attell, 4 rds.

1909—Won—Frankie Burke, 4 rds.; Jack Douglas, 4 rds.; Jimmy Bissio, 3 rds.; Danny Mahonay, 3 rds.; Joe Leonard, 3 rds. Knockout—Harry Frazer, 1 rd.; Jack Goldberg, 3 rds.; Jimmy Dolan, 2 rds.; Bert Keefe, 2 rds.

1910.			Rds.
Jan. 8	Joe Sullivan	K Concord, Cal.	2
Jan. 26	Jack Douglas	K Hollister, Cal.	6
Mar. 22	Jockey Leudweig	W San Francisco	4
April 8	Willie Meehan	W San Francisco	4
April 16	Jimmy Austin	W San Francisco	4
April 22	Eddie Lavin	K Hollister, Cal.	2
May 20	Art Richardson	K San Francisco	1
Dec. 16	Jimmy Fox	L San Francisco	4
1911.			
Jan. 20	Jimmy Fox	W San Francisco	4
Feb. 14	Barney Forbes	W San Francisco	4
Mar. 15	Jimmy Fox	D Oakland, Cal.	6
Mar. 24	Jimmy Fox	D San Francisco	4
May 12	Roy Moore	W San Francisco	4
July 21	Jack Douglas	W San Francisco	4
July 28	Roy Moore	W San Francisco	4
Aug. 18	Red Hughes	W San Francisco	4
Sept. 8	Roy Moore	W San Francisco	4
Oct. 27	Jimmy Fox	W San Francisco	10
Nov. 17	Jockey Leitner	K San Francisco	1
1912.			
Jan. 1	Henry Hickey	W Oakland, Cal.	6
Feb. 7	George Cooper	K San Francisco	2
April 12	Eddie Lynch	W San Francisco	4
May 20	Jimmy Walsh	W Sacramento	6
May 24	Roy Moore	W San Francisco	4
Sept. 2	Battling Chico	W Los Angeles	10
	—Harry Dell	L San Francisco	4
1913.			
Feb. 12	Kid Williams	L Vernon	20
Mar. 29	Frankie Burns	W Vernon, Cal.	20
June 24	Charlie Ledoux	W Vernon, Cal.	20
Oct. 10	Frankie Burns	D Denver, Col.	15
Nov. 4	Benny Chevez	K Vernon, Cal.	19

TOMMY DALY

(Thomas Bresha)

Born Dec. 28, 1883, New York. Height 5 ft. 8½ in. Weight 130 Pounds. Color, white.

Knockout—Eddie Stanley, 1 rd.; Young Williams, 3 rds.; Billy Smith, 5 rds.; Young Curly, 7 rds.; Kid Johnson, 4 rds.; Tug Wilson, 3 rds.; Frank Moran, 6 rds.; Billy Ryan, 9 rds.; Frank Donovan, 12 rds.; Danny Creed, 10 rds.; Young Kenny, 5 rds.; Ike Stone, 1 rd. Won—Bob Waters, 10 rds.; Jimmy McAvoy, 10 rds.; Tommy Connors, 10 rds. Draw—Bob Waters, 10 rds.; Kid Griffo, 10 rds.; Jimmy Kelly, 10 rds. No decision—Jimmy Kelly, ?? rds.; Georgia Walker, 6 rds.; Jack Ashton, 6 rds.; Tony Moran, 6 rds.; Kid Jonnson, 6 rds.

1902—Syr. Billy Ryan, D., 20; Syr. Billy Ryan, L., 20; George Phalen, K., 1; Jack Lowery, D., 15; Jack Lowery, D., 20; Jimmy Kelly, L., 7; Kid Griffo, L., 20.

1902—Texas June Bug, D., 20; Joe Tipman, W.-F., 2; Joe Tipman, K., 1; Joe Nelson, D., 10; Young Sydney, K., 8; Young Saxe, K., 2; Tommy Devine, D., 10; Jig Stone, D., 10; Jerry Maher, K., 4; Joe Leroy, K., 4; Jimmy Briggs, L., 15; Jimmy Briggs, D., 15; Fred Bryson, D., 10;

1903—Kid Goodman, W., 15; Billy Gardner, L., 12; Dick Grant, K., 8; Joe Nelson, K., 10; Hugh Murphy, D., 15; Jig Stone, D., 15; Jack Hamilton, W., 15; Kid Griffo, D., 10; Joe Nelson, D., 10; Kid Griffo, L., 15; Tommy King, D., 10; Jig Stone, D., 15.

1904.			
Jan. 18	Tommy King	D Fall River	15
Mar. 4	Joe Tipman	D Baltimore	15
Mar. 18	Kid Sullivan	L Baltimore	15
April 15	Harry Lyons	W Baltimore	15
May 14	Billy Willis	No dc Philadelphia	9
June 6	Kid Herrick	K Baltimore	3
June 17	Joe Tipman	K Baltimore	12
Oct. 5	Kid Williams	W Baltimore	10
Nov. 10	Kid Sullivan	W Baltimore	15
Dec. 2	Kid Sullivan	L Baltimore	15
Dec. 16	Main Line Rabbit	W Philadelphia	1
1905			
Mar. 16	Aurelio Herrera	D New Orleans	10
April 21	Aurelio Herrera	L Baltimore	15
May 20	Kid Stein	K by Baltimore	13
Aug. 17	Harry Jones	W Philadelphia	2
Nov. 2	Kid Sullivan	L Baltimore	8
1906			
Nov. 9	Herman Miller	W Baltimore	10
Nov.	Soldier Burns	W Baltimore	15
Nov. 22	Kid Goodman	L Baltimore	11

JACK DALY

(Cornelius T. Moriarty)

Born in 1873, Wilmington, Del. Height, 5 ft. 7¾ in. Weight, 133-135 lbs.

Won—Owen Harney, 9 rds.; Billy Young, 5 rds.; Al O'Brien, 6 rds.; Frank Bollen, 6 rds.; Joe Flynn, 3 rds.; Billy Dacey, 1 rd.; Chris Johnson, 5 rds.; Mike Leonard, 2 rds.; Joe Burnett, 9 rds.; Howard Wilson, 14 rds.; Billy Dooley, 5 rds.; Bull McCarthy, 6 rds. Tom Moriarty, 8 rds.; Jim Franey, 9 rds.; Frank Wongo, 10 rds.; Tom McCune, 6 rds.; Martin Judge, 3 rds.; Jack Bennett, 3 rds. Draw—Jack Everhardt, 4 rds.; Abe Ullman, 6 rds.; Chas. McKeever, 6 rds.; Jim Franey, 11 rds. Stanton Abbott, 37 rds.; Chas. McKeever, 6 rds.

1897—Won—Billy Vernon, 9 rds.; Isidore Strauss, 6 rds.; Jack Bennett, 6 rds.; Jimmy McHale, 5 rds.; Matty Matthews, 20 rds.; Mike Kearney, 10 rds. Knockout—Billy Ernst, 19 rds. Draw—Jack Everhardt, 6 rds.; Eddie Connolly, 20 rds.; Owen Ziegler, 6 rds.; Horace Leeds, 4 rds.; Kid McPartland, 6 rds.; Young Griffo, 6 rds.; Joe Gans, 6 rds.; Jack Everhardt, 10 rds.

1898.			Rds.
Feb. 4	Jack O'Brien	D Philadelphia	6
Mar. 17	Kid Lavigne	D Cleveland	20
April 11	Kid Lavigne	No dc Philadelphia	6
April 29	Chas. McKeever	No dc Philadelphia	6
May 23	Kid McPartland	W-F New York	15
Aug. 29	Kid McPartland	L Coney Island	25
Oct. 10	Owen Ziegler	W Coney Island	25
Oct. 17	Jem Curran	W Syracuse	20
Oct. 28	Chas. McKeever	No dc Philadelphia	6
Dec. 27	Joe Gans	L New York	25
1899.			
Jan. 27	Frank Bartley	W Chicago	6
Feb. 6	Charley Burns	D Cincinnati	6
Feb. 9	Ed Bennett	K Fairview	11
April 21	Young Mahoney	No dc Philadelphia	6
July 14	Tim Kearns	L New York	12
Dec. 23	Geo. McFadden	D Brooklyn	20
1900.			
Jan. 26	Jack Burke	K Wilmington	2
Jan. 29	Eddie Connolly	D Buffalo	25
Feb. 23	Kid Parker	D Denver	10
Mar. 23	Kid Parker	K by Denver	2
April 17	Geo. McFadden	No dc Philadelphia	6
June 7	Kid McPartland	W Waterbury	25
Oct. 26	Jack O'Brien	D Waterbury	20

1901.
Feb. 15—Joe Gans .....L-F Baltimore 6
June 28—Geo. McFadden .....K by Wilmington 9
Aug. 5—Jack Bennett .....W-F Savannah 3
Sept. 17—Jack Bennett .....L-F Savannah 20
In 1924 Daly was living at El Paso, Texas.

GEORGE DIXON

Born July 29, 1870, Halifax, Nova Scotia. Height, 5 ft. 3½ in. Weight, 115 and later 122 lbs. Featherweight. Color, black.

1886—Knockout—Young Johnson, 2 rds.

1887—Won—Elias Hamilton 8 rds.; Young Mack, 3 rds.

1888—Won—Jack Lyman, 5 rds.; Charley Patton, 6 rds.; Barney Finnegan, 7 rds.; Ned Morris, 3 rds.; Jimmy Bracket, 5 rds. Draw—Paddy Kelly, 15 rds.; Tommy Doherty, 8 rds.; Tommy Doherty, 9 rds.; Hank Brennan, 14 rds.; Hank Brennan, 9 rds.; Hank Brennan, 15 rds.

1889—Won—Paddy Kelly, 10 rds.; Billy James, 3 rds.; Mike Sullivan, 6 rds. Knockout—Eng. Hornbacher, 2 rds. Draw—Frank Maguire, 10 rds.; Hank Brennan, 26 rds. Lost—George Wright, 1 rd.

1890—Won—Joe Murphy, 4 rds.; Paddy Kearney, 4 rds.; Joseph Farrell, 2 rds.; Matt. McCarthy, 3 rds.; Nunc Wallace, 18 rds.; Johnny Murphy, 40 rds.; W. J. Allen, 2 rds; Virginia Rosebud, 3 rds; Nick Collins, 4 rds. Knockout—Jack Carey, 3 rds.; Lee Andrews, 4 rds.; W. Dyson, 2 rds. Draw—Cal McCarthy, 70 rds.

1891—Won—Cal McCarthy, 22 rds.; Martin Flaherty, 6 rds.; Marcellus Baker, 3 rds; Dan Coakley, 3 rds; Hornbacker, 4 rds.; Nick Collins, 4 rds.; Lee Damro, 4 rds. Knockout—Abe Willis, 5 rds.; Frank Wall, 2 rds. Draw—Bobby Burns, 4 rds.; Jack Fitzpatrick, 4 rds.

1892—Won—Tommy Warren, 3 rds.; E. McCloskey, 4 rds.; Billy Young, 4 rds.; Billy Russell, 2 rds. Knockout—Watson, 1 rd.; Fred Johnson, 14 rds.; Jack Skelly, 8 rds. Draw—Kentucky Rosebud, 4 rds.; Kentucky Rosebud, 4 rds.

1893—Won—Eddie Eckhardt, 4 rds.; Billy Young, 4 rds.; Kentucky Rosebud, 4 rds.; Jack Downey, 2 rds.; Billy Murphy, 3 rds. Knockout—Eddie Boerum, 4 rds.; Eddie Pierce, 3 rds.; Solly Smith, 7 rds.; P. J. Hennessey, 2 rds. Draw—George Siddons, 12 rds.; Jerry Barnett, 4 rds. Lost—Billy Plimmer, 4 rds.; Mike Gillispie, 4 rds.

1894—Won—Robert Heeney, 2 rds.; Ed. Doyle, 1 rd.; Joe Flynn, 4 rds. Draw—Young Griffo, 20 rds. Exhibition—Kentucky Rosebud, 2 rds. Knockout—Paddy Lemons.

1895—Won—John Conroy, 2 rds.; Sam Bolen, 6 rds.; Charles Slusher, 4 rds.; Johnny Griffin, 25 rds. Knockout—Tommy Connolly, 4 rds. Draw—Young Griffo, 25 rds.; Young Griffo, 10 rds.; Frank Erne, 10 rds.

1896—Won—Jerry Marshall, 7 rds. Draw—Pedlar Palmer, 6 rds.; Martin Flaherty, 20 rds.; Tommy White, 20 rds. Lost—Frank Erne, 20 rds.

1897—Won—Frank Erne, 25 rds.; Johnny Griffin, 20 rds. Knockout—Billy Murphy, 6 rds. Draw—Jack Downey, 20 rds.; Dal Hawkins, 20 rds. Lost—Solly Smith, 20 rds. No Decision—Walt. Edgerton, 6 rds.

1898—Won—Eddie Santry, 20 rds.; Oscar Gardner, 25 rds. Draw—Tommy White, 20 rds. Won-Foul—Dave Sullivan, 10 rds. Lost—Ben Jordan, 25 rds. No Decision—Jimmy Dunn, 6 rds.; Joe Bernstein, 6 rds.

1899—Young Pluto, K, 10 rds.; Kid Broad, W, 20; Joe Bernstein, W, 25; Sam Bolen, K, 3; Tommy White, W, 20; Eddie Santry, W, 6; Eddie Santry, D, 20; Tim Callahan, No dc, 6; Will Curley, W, 25; Eddie Lenny, W, 25.

1900.
Jan. 9—Terry McGovern .....L New York 8
Feb. 21—Terry McGovern .....Exb New York 3
June 4—Tim Callahan .....No dc Philadelphia ... 6
June 12—Benny Yanger .....D Chicago 6
June 23—Terry McGovern .....L Chicago 6
July 31—Tommy Sullivan .....L Coney Island ... 6

1901.
Feb. 8—Harry Lyons .....D Baltimore 20
Aug. 16—Young Corbett .....L Denver 10
Aug. 24—Abe Attell .....D Denver 10
Sept 26—Benny Yanger .....L St. Louis 15
Oct. 20—Abe Attell .....D Cripple Creek .. 20
Oct. 28—Abe Attell .....L St. Louis 15
Dec. 19—Austin Rice .....L New London ... 20

1902.
Jan. 17—Joe Tipman .....D Baltimore 20
Jan. 24—Eddy Lenny .....L Baltimore 9
Feb. 13—Chic Tucker .....W New Britain ... 20
May 16—Billy Ryan .....D Ottawa 15
May 27—Dan Dougherty .....No dc Philadelphia ... 6
June 6—Eddy Lenny .....D Chester 6
June 10—Biz Mackey .....L Findlay, O 5
June 30—Tim Callahan .....No dc Philadelphia ... 6
Sept. 8—Pedlar Palmer .....L England 15
Sept. 29—Will Curley .....D England 15

1903.
Feb. 9—Harry Ware .....D England 20
Mar. ..—Fred Delaney .....L England 6
April 6—Jack Pearson .....W England 8
April 25—Spike Robson .....L England 15
May 2—Ben Jordan .....L England 6
June 27—Pedlar Palmer .....L England 8
Oct. ..—Billy Barrett .....D England 20
Oct. 12—Digger Stanley .....L England 6
Nov. 9—Pedlar Palmer .....W England 20
Dec. 7—Cockney Cohen .....W England 15
Dec. 20—Dal Morgan .....D London 15

1904.
Feb. 23—Harry Mansfield .....D England 20
Mar. 7—Cockney Cohen .....L England 15
Mar. 19—Spike Robson .....W London 11
April 7—Billy Barrett .....W London 12

1905.
Sept. 20—Tommy Murphy .....K by Philadelphia ... 2

1906.
Jan. 4—Harry Shea .....W New York 3
Dec. 10—Monk Newsboy .....L Providence 15
Died in Boston, 1909.

JIMMY (JAMES) DUFFY

Born June 12, 1891, Lockport, N. Y. Weight, 135-138 lbs. Height, 5 ft. 10¼ in. Reach, 71½ in. Color, white. Nationality, Irish-American.

1909—Knockout—Cuckoo Cullen, 1 rd.; Young Strauss, 1; Jack Long, 5; Jack Harris, 2; Kid Foley, 3. Draw—Jack Coons, 6

1910—Knockout—Young Sanders, 5; Jack Riley, 3; Cuckoo Cullen, 1. Won—Joe Atwood, 8; Jack Tuttle, 6; Frankie Ray, 8; Eddie Nelson, 8. Draw—Fighting Zunner, 10; Herman Smith, 10; Kid Kansas, 6.

1911—Knockout—Young Fairburn, 2 rds.; Eddie McDuff, 7; Kid Raegan, 4; Young Allen, 4; Joe Stone, 9; Young Scott, 3; George McManus, 5. Won—Charlie Lucca, 6; Eddie Nelson, 10; Herman Smith, 10; Tommy Yates, 6; Kid Kansas, 10. Draw—Kid Curley, 8; Fighting Zunner, 6.

1912—Knockout—Monte Dale, 4 rds.; Kid Burns, 2; Andy Ferns, 4. Won—Joe Goetz, 6; Kid Curley, 10; Herman Smith, 10; Earl Williams, 6; Bobby Wallace, 10; Herman Smith, 9; Harry Thomas, 12. Won (foul)—Monte Dale, 1; Leach Cross, 3. No decision—Mont. Jack Sullivan, 10; Freddie Welsh, 10; Knockout Brown, 10; Packey McFarland, 10; Young Jack O'Brien, 10.

1913—Knockout—Frank Carroll, 6 rds. Won—Ray Temple, 12. Won (foul)—Jack Britton, 6. No decision—Billy Wagner, 10; Leach Cross, 10; Kid Curley, 10; Kid Kansas, 10; Young Jack O'Brien, 6; Jack Britton, 10; Freddy Kelly, 6; Eddie Murphy, 8; Young Shugrue, 10; Willie Beecher, 10; Willie Beecher, 10.

1914—No decision—Frankie McCann, 10 rds.; Charley White, 10; Fred Welsh, 8; Al. Dewey, 10; Freddy Welsh, 10.

1915. Rds.
Jan. 1—Sam Robideau .....No dc Buffalo 10
Jan. 15—Johnny Dundee .....No dc Milwaukee 10
Jan. 25—Phil Bloom .....No dc Rochester, N. Y. 10
Feb. 22—Harry Stone .....No dc Buffalo 10
Mar. 3—Frank Callahan .....No dc Buffalo 10
April 8—Charlie White .....No dc Buffalo 10
Oct. 23—Willy Beecher .....No dc Albany, N. Y... 10
Nov. 16—Jimmy Coffey .....W (F) Brooklyn 7
Nov. 11—Frankie McCann .....No dc Scranton, Pa. .. 10
Nov. 23—Ted Lewis .....K by Boston 1
Dec. 16—Frankie Dailey .....No dc Johnstown, N. Y. 10

1916.
Jan. 7—Milburn Saylor .....No dc Buffalo 10
Jan. 21—Hal Stewart .....No dc Ft. Wayne, Ind. 10
Jan. 31—K. O. Brennan.....No dc Buffalo 10
Feb. 21—Ted Lewis .....No dc Buffalo 10
April 3—Sam Robideau .....No dc Philadelphia ... 6
April 7—Johnny O'Leary .....No dc Buffalo 10
April 13—Johnny Griffiths .....No dc Cleveland 10
April 22—Bobby Moore .....No dc New York 10
May 11—Yg. Abe Attell.....K Denver 3
May 30—Johnny O'Leary .....No dc Buffalo 10
July 3—Byran Downey .....No dc Columbus, O.... 12
Oct. 2—Willy Beecher .....No dc Rochester 10
Oct. 13—Pete Scott .....No dc Hamilton, Ont.. 10
Oct. 20—Frank Whitney .....W Atlanta 10
Oct. 27—Johnny Griffiths .....No dc Buffalo 10
Nov. 2—Milburn Saylor .....W (F) Toledo, O..... 8

1920.
June ..—Johnny Paske .....No dc Buffalo 10
Dec. 13—Johnny Paske .....No dc Buffalo 15

BOBBY DOBBS

Born at Knoxville, Tenn., 1869. Height, 5 ft. 8½ in. Weight, 135 lbs. Color, black.

1900-1-2—Jack O'Brien, K, 3 rds.; Geo. McKenzie, K, 24; Charlie Johnson, K, 44; Black Pearl, K, 18; Dick O'Brien, L, 18; Billy Hill, W, 9; Joe Gans, L, 14; Dick Case, K, 20; Kid Robinson, K, 19; Young Peter Jackson, W, 20; Young Peter Jackson, D, 20; Joe Walcott, D, 6; Andy Watson, W, 10; Shorty Ahearne, W, 6; Joe Welsn, K, 10; Martin Judge, K, 2; Pepper Griffin, W, 10; Ed. Wall, K, 4; Chappie Jones, K, 3; Dick Burge, W, 8; Pat M'Donald, K, 2; Jerry Driscoll, K, 14; Jim Maloney, L, 20; Joe White, D, 20; Kid Lavigne, W, 5.

1903. Rds.
Jan. 24—Dave Peters .....W Cadoxton 8
Mar. 5—Harry Lewis .....W Liverpool 6
Mar. 12—Fred Higgins .....K Liverpool 4
Mar. 26—Joe White .....W Liverpool 20
May 16—Bob Russell .....L Wonderland 6
July 18—Spike Sullivan .....L Newcastle 20
July 23—Mike Flynn .....L Liverpool 20
Oct. 10—Jem Courtney .....L Swansea 8

1904.
Mar. 7—Jack Bayley .....L Birmingham 10
May 3—Pat Keogh .....L Plymouth 6
May 14—Jack Clancy .....L Newcastle 20

June 18—Peter Brown .....W Newcastle 20
Sept. 10—Jack Clancy .....D Newcastle 20
Oct. 22—Jack Kingsland .....W Newcastle 20
Nov. 21—Pat Daly .....W Newcastle 8
Nov. 31—Pat Daly .....W N. S. C..... 15

1905.

Feb. 4—Peter Brown .....W Sunderland 15
April 27—Young J. L. Sullivan....W Liverpool 1
April 27—Young J. L. Sullivan....L Liverpool 18
Oct. 30—Billy Edwards .....W Cardiff 12
Nov. 15—Bill Chester .....K Cardiff 2
Dec. 4—Billy Edwards .....K Cardiff 11
Dec. 16—George Roache .....W Cardiff 8

1906.

Feb. 5—J. Ripper .....K Plymouth 2
Feb. 17—George Roache .....K Brynmawr 2
Feb. 26—J. Doran .....L Plymouth 4
Mar. 26—Albert Rodgers .....W Sheffield 20
April 9—James Doran .....K Plymouth 10
Sept. 27—Charlie Knock .....W Liverpool 9
Nov. 15—Jk Palmer (Pl.).....L Liverpool 15

1908.

Jan. 9—Jk Palmer (Pl.).....L Liverpool 15
Mar. 6—Fred Buckland .....L Plymouth 15
April 6—Jack Andrews .....W Sheffield 12
June 22—Steve Smith .....L Birmingham 6
July 1—Jack Bailey .....W Birmingham 4
July 13—Curly Watson .....L Birmingham 6

1909.

Jan. 16—Bomb Davis .....K Newcastle 7
Feb. 22—Bomb Morgan .....W Glasgow 15
Dec. 18—Dick Knock .....L Belfast 20
Dec. 20—Bomb Davis .....L Curragh 10

1910.

Mar. 7—Harry Rowe .....W Hull 13
Dec. 2—Dick Green .....K Berlin 16

DAVE DESHLER

(Dave Deshler)

Born June, 1886, New Brunswick, N. J. Height 5 ft. 3 in. Weight, 133 lbs. Color, white. Nationality, German descent.

1903—Young Dunn, K, 3 rds.

1904—Kid Fitzgerald, L, 8 rds.; Polo Mills, K, 3; Red Coady, K, 2; Willie Riley, K, 6; Billy Glover, D, 6.

1905—Harry Edels, W, 6 rds.; Fred Sidney, L, 15; John A. Sullivan, D, 8; Billy Glover, W, 6; George Ashley, D, 15; Charley Dwyer, K, 5; Moses King, W, 15; George Ashley, D, 8; George Henderson, K, 3; Billy Glover, W, 6; Kid Pantz, W, 15; Guy Ashley, W, 15; Terry Martin, W, 15; Matty Baldwin, D, 15; Arthur Cote, L, 15.

1906—Kid Goodman, W-F, 5 rds.; Kid Goodman, W-F, 11; Kid Sullivan, W, 15; Maurice Sayers, W, 15; Jimmy Briggs, L, 15; Terry Martin, L, 15; Young Erne, No dc, 6; Matty Baldwin, D, 15; Young Erne, W, 15; Amby McGarry, D, 15; J. Mulkern, K, 3; Tommy Quill, L, 15.

1907. Rds.

Jan. 1—Charlie Neary .....D Milwaukee 10
Feb. 1—Charlie Neary .....K by Milwaukee 8
Mar. 22—Arthur Cote .....No dc Augusta, Me. .. 6
June 22—Harry Lewis .....K by Philadelphia ... 2
Sept. 10—Young Donohue ....No dc Chelsea 10
Oct. 10—Rouse O'Brien .....No dc Chelsea 10
Oct. 28—Billy Glover .....D Boston 12
Nov. 20—Rouse O'Brien .....D Boston 12
Dec. 11—Freddie Welsh .....No dc Chelsea 10

1908.

Feb. 7—Dick Nelson .....L Lawrence 12
Feb. 11—Jim Bonner .....L Boston 10
Mar. 6—Young Donohue .....W Providence 12
April 28—Willie Moody .....W Boston 12
May 29—Jack Dorman .....No dc New York 6
June 29—Willie Moody .....D Woonsocket 12
Oct. 26—Jack Marto .....D New Haven 10
Nov. 26—Young Kloby ..... Lawrence 10
Dec. 19—Young Donohue .....D New Orleans 10

1909.

Feb. 16—Tommy Quill .....W Boston 12
Mar. 30—Packey McFarland .....D Boston 12
Oct. 5—Young Corbett .....W Boston 5
Nov. 30—Ray Bronson .....D Boston 12
Dec. 14—Ray Bronson .....D Boston 12

1910.

Jan. 11—Young Loughrey .....L Boston 12
Feb. 26—Frank Picato .....L Boston 10
April 19—Tommy O'Keefe .....D Boston 12
May 10—Eddie Murphy .....D Boston 12
June 7—Eddie Murphy .....No dc New Orleans 10

1911.

July 7—Paddy Sullivan .....No dc New York 10
Aug. 22—Ray Bronson .....No dc Indianapolis ... 10
Nov. 22—Young McDonough .....D Manchester, N.H. 15

1912.

Sept. 10—Johnny Willetts .....W Boston 10
Nov. 8—Young McCartney ...No dc Philadelphia ... 6

JIMMY DIME

Born Tipperary, Ireland, Nov. 3, 1865. Nationality, Irish. Height, 5 ft. 5½ in. Weight, 130 lbs. Color, white.

1889. Rds.

Dec. 24—Ed. Horning .....K Mayfield, N. Y.. 13
Mar. 10—Sparrow Lewis .....K Fonda, N. Y.... 1
May 5—Charlie Laundry .....K Vails Mills, N. Y 3

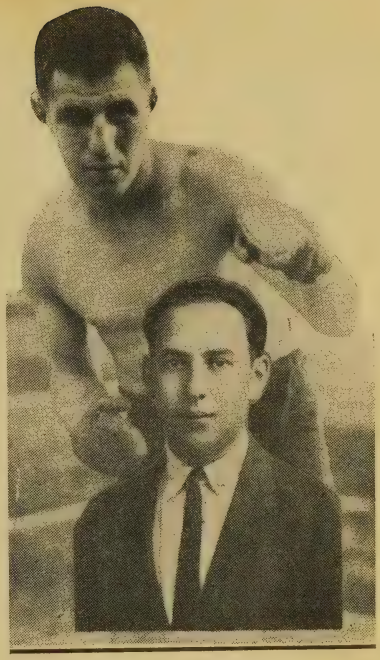

A Sensational Lightweight

JOHNNY MENDELSOHN

Milwaukee's Best Bet For the Lightweight Title Under Direction of Harry Mendelsohn, care 228 West Water Street, Milwaukee, Wis.

1891.

Feb. 10—Denny Shaughnessey ....K Fultonville, N.Y. 19
Mar. 20—Jim Robinson .....K Amsterdam, N.Y. 1
May 10—Jimmy Carroll .....K Amsterdam, N.Y. 3
Nov. 1—Caleb Walroth .....K Canajoharie 2

1892.

Jan. 5—Geo. Dixon .....Exb Amsterdam, N.Y. 4
Feb. 8—Jack McCann .....K Kinderhook 3
May 19—Jack Green .....K Downing, N. Y.. 8
Oct. 12—Tommy Hardy .....K Velatia, N. Y... 2
Nov. 27—Tommy Deignan .....K Chatham, N. Y.. 3

1893.

Jan. 5—Billy Frazier .....K Fonda, N. Y.... 12
Mar. 12—Billy Bates .....K Detroit, Mich. .. 1
Mar. 19—Jack Kramer .....K Detroit, Mich. .. 8
Mar. 26—Eddie Carney .....K Detroit, Mich .. 3
May 10—Ted Jeffers .....K Newcastle, Pa. . 3
July 4—Geo. Knowlton .....K Johnstown 5
Dec. 6—Jerry Marshall .....D McKees Rocks .. 8
Dec. 26—Jimmy Callagher .....K Niles, O. 10

1894.

Jan. 8—Johnny Gorman .....W New York 6
Jan. 26—Jerry Marshall .....W Coney Island ... 10
Feb. 10—Tommy Ryan .....Exb New York 4
Mar. 8—Young Griffo .....D Boston 8
April 8—Jimmie Handler .....No dc Newcastle, Pa. . 6
April 28—Geo. McKenzie .....No dc Gloversville 6

1895.

*Feb. 10—Eddie Connolly .....L Cleveland 3

1896.

Feb. 20—Mike Leonard .....L Troy, N. Y..... 10
May 10—Jack Smith .....D Troy, N. Y..... 10
July 3—Jack Smith .....K Troy, N. Y..... 11
Oct. 17—Kid Lewis .....K Austin, N. Y.... 3

1897.

Jan. 1—Mike Clifford .....K Chatham, N. Y.. 5
Feb. 20—Jack Delaney .....L Youngstown, O.. 20
April 17—Eddie Burns .....K Athens, N. Y.... 2
July 4—Eddie Chandler .....K Carbondale, Pa.. 4

1899.

Feb. 20—Jimmie Gorman .....L Troy, N. Y..... 11

*Broken arm.

Dime became the manager of boxers and developed some very good ones, among them George Chip, ex-middleweight champion.

AL (ALBERT) DELMONT

Born in Naples, Italy, July 4, 1885. Height, 5 ft. 2 in. Weight, 118-122 lbs. Color, white. Nationality, Italian.

1902—Won—Ben Locke, 3 rds.; R. McKinley, 3 rds.; T. Budreau, 3 rds.; T. Budreau, 3 rds.; J. Walsh, 10 rds.; T. Budreau, 3 rds.; T. Cunningham, 6 rds. Draw—T. Cunningham, 6 rds.; J. Walsh, 7 rds.; J. Walsh, 6 rds.; J. Lynch, 6 rds.; J. Walsh, 6 rds.; J. Walsh, 6 rds. Knockout—Kid Block, 2 rds.; T. Hanson, 2 rds.

1903—Won—Johnny Lynch, 6 rds.; Joe Wagner, 6 rds.; Johnny Sheehan, 8 rds.; Fred Maguire, 6 rds.; Patsy McKenna, 12 rds.; Young Brooks, 12 rds.; Eddie Carr, 8 rds.; Joe Wagner, 8 rds.; Eddie Carr, 6 rds.; Johnny Lynch, 10 rds.; Kid Pantz, 6 rds. Draw—Patsy McKenna, 6 rds.; Johnny Powers, 6 rds.; Young Brooks, 6 rds.; Johnny Sheehan, 8 rds.; Eddie Carr, 6 rds.; Eddie Carr, 6 rds. Knockout—Danny Murray, 5 rds.; T. Cunningham, 2 rds.; Joe Smith, 1 rd.; Young Prendergast, 1 rd.; Patsy Kelleher, 2 rds.; Johnny Powers, 7 rds.; Joe Wagner, 11 rds.; Johnny Sanborn, 6 rds. Lost—Jimmy Walsh, 12 rds.

1904—Won—Johnny Lynch, 6 rds.; Rouse O'Brien, 12 rds.; Eddie Carr, 10 rds.; Eddie Nadeau, 10 rds.; Kid Paul, 10 rds.; Harry Cronson, 10 rds. Draw—Kid Paul, 8 rds.; Young Brooks, 8 rds.; Eddie Carr, 10 rds.; Rouse O'Brien, 10 rds.; Johnny Lynch, 10 rds. Knockout—Kid Kramer, 2 rds.; Willie Shumaker, 8 rds.; Tommy English, 7 rds.; Lem. McArthur, 5 rds.; Kid Paul, 10 rds.; Kid Brady, 5 rds.; Tony Lewis, 6 rds.; Young Clarke, 6 rds.; Jimmy Farren, 2 rds.

1905—Won—Eddie Carr, 10 rds.; Johnny Lynch, 10 rds.; Young Cahill, 4 rds.; Willie Gibbs, 15 rds.; Kid Murphy, 12 rds. Knockout—Ed. Harrigan, 2 rds.; Kid Paul, 5 rds.; Kid Stinger, 5 rds.; Willie Mack, 5 rds.; Emergency Kelly, 3 rds.; Kid Barrish, 7 rds.; Johnny Lynch, 5 rds.; Eddie Jansen, 11 rds. Draw—Johnny Lynch, 10 rds.

1906—Won—Eddie Gardner, 15 rds.; Ike Bradley, 15 rds. Knockout—Kid Katzenberger, 2 rds.; Owen List, 3 rds. Draw—Mont the Newsboy, 12 rds. No Decision—Willie Moody, 6 rds; Mike Malone, 6 rds.

1907—Won—Darkey Haley, 12 rds.; Jimmy Moran, 12 rds.; Johnnie Lynch, 15 rds.; Percy Cove, 12 rds.; Joe Wagner, 7 rds. Knockout—Napoleon Dufresne, 15 rds. Draw—Kid Beebe, 12 rds.; Napoleon Dufresne, 15 rds. Lost—Owen Moran, 20 rds. Won Foul—Digger Stanley, 17 rds. No Decision—Tommy Langdon, 6 rds.; Kid Beebe, 10 rds.; Tommy Langdon, 10 rds.; Napoleon Dufresne, 6 rds.

1908—Won Phil McGovern, 4 rds.; Young Clarke, 11 rds. Knockout—Cliff Ford, 7 rds.; Jim Murphy, 2 rds. Draw—Joe Wagner, 12 rds.; Bob Tickle, 10 rds.; Jimmy Walsh, 12 rds.; Harry Cronson, 15 rds.; Willie Jones, 15 rds.; Harry Cronson, 15 rds. Lost—Young Pierce, 12 rds. No Decision—Fred O'Brien, 6 rds.; Babe Cullen, 6 rds.

1909—Freddie O'Brien, W, 12 rds.; Freddie O'Brien, W, 12; Biz Mackay, W, 12.

1910—Biz Mackay, L, 10; Biz Mackay, D, 10; Pal Moore, No dc, 10; Pal Moore, L, 10; Biz Mackay, D, 15; Bob Tickle, D, 12; Jimmy Walsh, D, 8; Johnny Kilbane, L, 10; Bob Tickle, W, 12; Steve Kennedy, D, 12; Benny Kaufmann, L, 10.

1911—Biz Mackay, No dc, 10 rds.; Young Dyson, W, 15; Jimmy Carroll, W, 10; Happy Davis, W, 15; Young Britt, W, 15; Monte Attell, W, 12; Monte Attell, W, 12; Kid Murphy, K, 7; Tommy Houck, W, 15; Nap. Dufresne, No dc, 6; Jimmy Walsh, D, 12; Kid Lee, K, 7; Young Yelle, W, 12; Young Wagner, No dc, 10; Young Britt, D, 15; Buddy Foulkes, No dc, 10.

1912.			Rds.
Jan. 10	Young Pierce	W Boston	8
Mar. 15	Joe Shea	L Waterbury, Conn.	15
April 19	Freddie O'Brien	W Boston	5
May 28	Paddy Callahan	D Boston	10
Aug 27	Willie Jones	No dc New York	10
Dec. 13	Jack Munsie	D Lowell	12
Dec. 25	Al Shubert	D New Bedford	12

1913.			
Feb. 4	Joe Shears	K New Bedford	7
Feb. 8	Joe Coster	No dc Windsor, Ont.	8
Mar. 5	Patsy Brannigan	No dc Portsmouth, N.H.	4
April 7	Young Grim	K Brooklyn	10
July 2	Matt Brock	No dc New York	10
Aug. 12	Johnny Muncie	K Boston	9
Sept. 25	Paddy Callahan	W Boston	10
Oct. 10	Phil McGovern	K Lowell, Mass	5
Nov. 25	Young McAuliffe	W Bridgeport, Conn.	10

JACK DUNLEAVY

Born 1892, Sydney, N. S. W., Australia. Height, 5 ft. 7 in. Weight, 126-130 lbs. Nationality, Irish-Australian.

1911—(In Sydney, N. S. W.)—Knockout—Fred May, 3 rds.; George Collins, 3. Won— Harry Leonard, 3. Draw—Young Dibley; Mat Quinlan; Charley Raff, 4. No decision—Billy Cox, 3. Exhibition—Jack Read, 4.

1912—Won—Charley Wise, 3 rds.; Arthur Kennedy, 3; Boyd Reynolds, 3. Draw—Fred Harrison, 3. No decision—Billy Cox, 3; Fred Brett, 3; Eddy Tunbridge, 3; Jack Murray, 3; Snowy Corbett, 4; Jack Murray, 3; Pat Conley, 3; Jack Murray, 3. Exhibition—Sid Stagg, 3.

1913—Knockout—George Collins, 2 rds. Won—Reg Delaney, 10. Draw—Reg Delaney, 10. No decision—Jimmy Hill, 3. Exhibition—Dave Smith, 3.

1914—Won—Billy Shields, 10 rds.; Denny Brownlee, 10; Joe White, 10. Lost—George Prentice, 15; Alf Taylor, 10. Exhibition—Matt Wells, 4; Pal Brown, 3; Fritz Holland, 3; Milburn Saylor, 3.

1915—Knockout—Tirrie, 7 rds. Won—Joe Scutts, 6; Don Peel, 6. Draw—Charley Cole, 6.

1916—Knockout—Young Sam Langford, 3 rds.; Jack Lester, 2. Won—Jack Smith, 4; Buddy Erne, 4; Jimmy Duffy, 4; Billy Alvares, 4. Draw—Pickles Martin, 4; Dick Kendall, 4. Lost—Frankie Malone, 4. No decision—Bobby Anderson, 10; Bobby Word, 10; Johnny Mealey, 6; Abe Kabakoff, 6; Darby Casper, 6; Willy Jackson, 6; Paul Edwards, 10.

1917.			Rds.
Jan. 27	Young Rector	No dc Philadelphia	6
Mar. 8	Bobby Reynolds	No dc Philadelphia	6
April 3	Johnny Daly	W Baltimore	6
April 9	Al. Wagner	No dc Philadelphia	6
April 13	Tommy Carey	No dc Philadelphia	6

1918.			
.....	Herb Williams	L Sydney	10

LES DARCY

(James Leslie Darcy)

Born Oct. 31, 1895, Woodville, N. S. W., Australia. Died at Memphis, Tenn., May 24, 1917. Weight, 158-160 lbs. Height, 5 ft. 6 in. Color, white. Nationality, Australian.

1911-12—Won several tournaments in New South Wales.

1912—Knockout—Dave Depenia, 9 rds.; Jimmy Burns, 11.

1913—Knockout—Billy Hannan, 18 rds.; Reg Delaney, 18; Joe Shakespeare, 7. Won—Billy McNabb, 20. Lost—Bob Whitelaw, 20.

1914—Knockout—Jack Clarke, 9 rds.; Young Haney, 5; Bob Whitelaw, 5; Billy McNabb, 4; K. O. Marchand, 5. Won—Gus Christie, 20; Fred Dyer, 20. Lost—Fritz Holland, 20. Lost (foul)—Fritz Holland, 18.

1915.			Rds.
Jan.	—Fritz Holland	W Sydney	20
Jan. 23	*Jeff Smith	L Sydney	5
Feb. 27	Frank Loughrey	W Sydney	20
April 3	Henri Demlen	W Sydney	5
May 1	Fritz Holland	K Melbourne	13
May 23	Jeff Smith	W (F) Sydney	2
June 12	†Mick King	K Sydney	10
July 31	‡Eddy McGoorty	K Sydney	15
Sept. 4	Billy Murray	W Sydney	20
Oct. 9	Fred Dyer	K Sydney	6
Oct. 23	Jimmy Clabby	W Sydney	20
Oct. 30	Billy Murray	K Melbourne	6
Dec. 25	Eddie McGoorty	K Sydney	8

1916.			
Jan. 15	George K. O. Brown	W Sydney	20
Mar. 25	Les O'Donnell	K Sydney	7
April 8	George K. O. Brown	W Sydney	20
May 13	Alex Costica	K Sydney	4
May 29	Buck Crouse	K Sydney	2
June 24	Dave Smith	K Sydney	12
Sept. 9	Jimmy Clabby	W Sydney	20
Sept. 30	George Chip	K Sydney	9

1917.

May 24—Darcy died at Memphis, Tenn., of mental breakdown and fever.

GEORGE DAWSON

Born Oct. 7, 1867, at Dark Corner, N. S. W., Australia. Height, 5 ft. 7½ in. Weight, 135-140 lbs. Color, white.

1885.			Rds.
Dec. 14	Won am. cham. of Queensland at Brisbane.		

1886.			
Feb. 26	"Blower" Davis	W Brisbane	5
May ..	Arthur Pritchard	W Melbourne	7
Sept. ..	Jack Lardner	W Brisbane	5

1887.			
Feb. ..	Costello Smith	W Brisbane	3
Sept. ..	Mick McCarthy	W Sydney	8
Oct. ..	Ambrose Taylor (Game Chicken)	W Sydney	4
Nov. ..	Hugh Napier	W Sydney	3

1889.			
June 1	Jim Burge	*D Sydney	39

*Dawson broke right hand.

1890.			
April 28	Jim Burge	D Sydney	50
Aug. 12	"Shadow" Maber	K Sydney	18
Nov. 24	Jim Burge	W Sydney	31

1891.			
April 28	"Dummy" Mace	W Sydney	17
Oct. 31	Tom Williams	*L Melbourne	4

*Williams forfeited £25 and went to England on second match.

1892.			
Feb. 9	Arrived San Francisco by steamer Alameda.		
April 18	Billy Gallagher	K San Francisco	42
July 26	D. Needham	K San Francisco	29
Dec. 8	"Doc" O'Connell	K San Francisco	20

1893.			
Mar. 3	Tommy Ryan failed to meet him at New Orleans for $6,000 purse.		
April 18	Tommy Ryan	No dc Chicago	6
May 13	Al O'Brien	No dc Philadelphia	4

Accepted position as sparring instructor at Chicago A. A. in 1893 and is still there, 1923.

DAN DAILY

Born June 25, 1887, Williamsport, Pa. Height, 6 ft. 6 in. Weight, 220 lbs. Color, white. Nationality, Irish and German.

		Rds.
1911.		
Nov. 24	Andy Smith .....K Ridgeway, Pa. ..	4
Nov. 29	Geo. Jackson .....K Youngstown, O..	3
Feb. 12	Jack Reed .....K New Castle, Pa.	3
April 9	Billy Edwards .....No dc New Castle, Pa.	10
May 28	Dan Sweeney .....K New Castle, Pa.	4
Sept. 2	Billy Edwards .....K Cleveland, O. ..	1
Oct. 14	Max Krueiger .....K Farrell, Pa.	2
Oct. 26	Jim Coffee .....No dc Philadelphia ...	6
Nov. 28	Tim Logan .....K Philadelphia ...	1
Dec. 13	Jim Savage .....No dc Cleveland, O. ..	10
Dec. 25	Soldier Kearns .....No dc Philadelphia ...	6
1913.		
Jan. 1	One Round Davis....No dc Buffalo, N. Y...	10
Jan. 25	Jim Coffee .....No dc Philadelphia ...	6
Mar. 24	Geo. Rodel .....No dc Youngstown, O..	12
April 17	Frank Bowers .....K Scranton, Pa. ..	3
July 1	Fred McKay .....No dc Akron, O.	8
Oct. 18	Al Palzer .....K Pittsburgh, Pa..	2
Nov. 15	Fred McKay .....K Pittsburgh, Pa..	4
Dec. 18	Steve Kennedy .....K Williamsport ...	3
1914.		
Jan. 15	Fred McKay .....KW'msport, Pa. ..	2
April 13	Jess Willard .....K Buffalo	9
May 25	Jim Coffey .....No dc Philadelphia ...	6
Sept. 9	Howard Morrow .....W-F Columbus, O. ..	6

PINKEY EVANS

Born at Yonkers, N. Y., March 11, 1878. Weight, 118 lbs. Height, 5 ft. 5 in.

Knockout—Al Thedos, 3 rds.; Kid Youngs, 4 rds.; Mike Brennan, 14 rds.; Tony Lewis, 12 rds.; Jack Flynn, 6 rds.; Phil Delaney, 10 rds.; G. Gross, 6 rds.; Ike Cohen, 14 rds.; Chick Tucker, 8 rds.; Ike Cohen, 9 rds.; Jack Burke, 1 rd.; Mississippi, 17 rds. Won—Fred Mayo, 10 rds.; Jim Johnson, 15 rds.; Eddie Goodbody, 12 rds.; Billy Trueman, 8 rds.; Mike Lowry, 12 rds.; Paddy Mannix, 6 rds.; Joe Sullivan, 12 rds.; Billy Maynard, 10 rds.; Johnny Regan, 20 rds.; Billy Maynard, 10 rds.; Mike Dime, 15 rds.; Mississippi, 15 rds.; Kid Trueman, 6 rds. Draw—George Munroe, 20 rds.; Tommy Feltz, 20 rds.; Johnny Regan, 20 rds. No decision—Johnny Regan, 6 rds. Lost—Casper Leon, 20 rds.; Casper Leon, 20 rds.; Harry Harris, 10 rds.; Terry McGovern, 8 rds.

		Rds.
1904.		
Jan. 1	Johnny Reagan .....D Schenectady	20
April 22	Tommy Moore .....K by Chicago	2
May 7	Tom Scully .....K Chicago	1
Aug. 22	Mississippi .....No dc Philadelphia ...	6
Sept. 24	Johnny White .....No dc Philadelphia ...	6

CLARENCE ENGLISH

Born, July 15, 1882, Yankton, S. D. Height, 5 ft. 7½ in. Weight, 135-138 lbs. Color, white.

1901—Joe O'Hearn, K, 1 rd.; Kid Jensen, W, 6.

1902—Kid Hogan, K, 4 rds.; Kid Hogan, K, 1; Claude Grayson, K, 6; Claude Grayson, K, 4; Billy Murphy, W, 2; Billy Shannon, K, 4; Tommy Goodwin, K, 1; Billy Hogan, K, 4; Jimmy Lawler, K, 6; Oscar Gardner, K, 4; Eddie Santry, W, 4; Billy Murphy, K, 1; Dick Green, K, 6; Kid Dewey, K, 5.

1903—Spike LeRoy, K, 14 rds.; Benny Yanger, L, 10; Kid Price, K, 2; B. Cooksy, K, 2; Battling Nelson, D, 15; Rufe Turner, L, 14; Jack Walsh, K, 4; Jim Hart, K, 5; Dick Green, K, 5; Tommy Sullivan, K, 3; Jack Gardiner, K, 4; Battling Nelson, L, 15.

1904—Mickey Riley, D, 15 rds.; Mickey Riley, W, 6; Jack Williams, K, 4; Dick Fitzpatrick, D, 6; Charley Neary, D, 6; Mitt Kinney, W, 6; Pat Purdue, K, 3; Charley Kirk, K, 7; Cyclone Smith, K, 8; Blaine Brewer, K, 3.

		Rds.
1905.		
Mar. 4	Rube Smith .....L Denver	10
April 3	Artie Simms .....K Omaha	2
Aug. 18	Billy Cook .....K Spencer	3
1906.		
Feb. 23	Kid Wedge .....K Hot Springs	3
Feb. 28	Freddie Landers .....D Hot Springs	20
Mar. 9	Young Choynski .....K Hot Springs	4
July 15	Jack Purtell .....W St. Joseph	15
Aug. 16	Kid Wedge .....K Omaha	5
Oct. 11	Jimmy Potts .....D Davenport	15
Dec. 21	Rudolph Unholtz ....No dc Milwaukee	4
1907.		
June 2	Kid Farmer .....K Omaha	8
July 16	Otto Sieloff .....K Omaha	3
July 19	Jimmy Gardiner .....L Ft. Wayne	10
Nov. 17	Jerry McCarthy .....K Sioux City	8
Nov. 28	Young Edwards .....W St. Joseph	9
1909.		
Sept. 15	Jimmy Gardner .....No dc Omaha	10

FRANK ERNE

Born Jan. 8, 1875, Zurich Switzerland. Height, 5 ft. 5¾ in. Weight, 133 lbs. Lightweight. Color, white. Settled in Buffalo, N. Y., as a child. Held lightweight championship.

		Rds.
1894.		
Jan. 7	J. L. Sullivan, Jr.....W Buffalo	2
May 12	Geo. Siddons .....W Buffalo	6
June 16	Geo. Siddons .....D Buffalo	10
Oct. 2	Solly Smith .....D Buffalo	10
1895.		
Jan. 22	Joe Leonard .....K New York	2
Feb. 20	Pat Perry .....W London	4
July 15	Joe Craig .....K Jersey City	3
Aug. 26	Jack Skelly .....K Maspeth	7
Oct. 4	Jack Skelly .....K New York	9
Dec. 5	George Dixon .....D New York	10
Dec. 20	Young Griffo .....D Buffalo	4
1896.		
Mar. 30	Jack Downey .....D Maspeth	10
April 23	Larry Burns .....K Buffalo	5
May 23	Jack Downey .....D Brooklyn	8
June 29	Jack Downey .....D Brooklyn	12
Nov. 27	George Dixon .....W New York	20
1897.		
Feb. 20	Martin Flaherty .....L New York	20
April 7	George Dixon .....L New York	25
April 19	Joe Hopkins .....W Buffalo	18
Sept. 13	Larry Becker .....K Buffalo	5
Oct. 2	Jim Popp .....D Toronto	20
Nov. 29	Jack Downey .....D Buffalo	20
1898.		
April 25	Harry Lemons .....W Buffalo	20
Sept. 28	Geo. Lavigne .....D Coney Island ...	20
1899.		
Mar. 3	Dal Hawkins .....K San Francisco ..	7
May 9	Geo. McFadden .....W New York	25
July 3	Geo. Lavigne .....W Buffalo	20
Dec. 4	Jack O'Brien .....D Coney Island ...	25
1900.		
Feb. 9	Chic. Jack Daly.....W Chicago	6
Mar. 23	Joe Gans .....W New York	12
July 16	Terry McGovern .....L New York	3
Aug. 30	Tom Couhig .....D Buffalo	6
1901.		
Sept. 23	Rube Ferns .....K by Fort Erie	9
1902.		
Mar. 17	Curley Supples .....K Fort Erie	6
Mar. 21	Gus Gardner .....W Chicago	6
May 12	Joe Gans .....K by Fort Erie	1
June 24	Jim Maloney .....K England	7
Nov. 26	Jimmy Britt .....K by San Francisco ..	7
1903.		
May 18	War'n Zurbrick .....W-F Buffalo	10
1908.		
Mar. ..	Curley Watson .....W Paris, Fr.	10

After retiring from the ring Erne started a school of boxing in France.

LLEW EDWARDS

(Australian Lightweight Champion.)

Born Porth, Wales, 1894. Height, 5 ft. 4 in. Weight, 135 lbs. Color, white. Nationality, British.

1913—Knockout—Charles Yeomans, 6 rds.; Tom Lewis, 12; Young Clark, 4; Harry Stuckey, 6. Won—W. Phillips, 8 and 8; Johnny Vaughan, 6; C. Williams, 6; W. Gould, 5; Phil Morris, 6; H. Stuckey, 5; Bill Stanley, 4; Dolly Benyon, 10; Ted Lewellyn, 6; Bat McCarthy, 15; Al Brown, 6. Draw—W. Gould, 6. Lost—Dan Rogers, 6. Won (foul)—Bat McCarthy, 5; Dick Read, 6. Knockout by—Young Walsh, 2.

1914—Knockout—Young Walsh, 10 rds.; Won—Francis Charles, 10; Bat McCarthy, 15; Jack Matthews, 10; Nat Brooks, 10; Lucien Vinez, 15; Harold Walker, 9; Young Cohen, 15; Alec Lambert, 7; Charley Owen, 3. Draw—Lucien Vinez, 15.

1915—May 31—Owen Moran, won, foul, London, 10 rds. for featherweight title.

1916—Knockout—Frank Thorn, 3 rds.; Bert Spargo, 14; Jimmy Hill, 5; Matt Murphy, 8. Won—Roughouse Burns, 20; Herb McCoy, 20; Arlo Fanning, 20; Arlo Fanning, 20; Herb McCoy, 20. Draw—Herb McCoy, 20; Herb McCoy, 20. Lost—Harry Stone, 20; Charley Simpson, 20; Harry Stone, 20.

1917—Knockout—Jimmy Hill, 2 rds.; Herb McCoy, 18; Herb McCoy, 20; Matty Smith, 4; Charley Simpson, 13; Herb McCoy, 3. Won—Benny Palmer, 20; Ferd Quendreux, 20; Benny Palmer, 20. Lost—Harry Stone, 20.

1918—Won—Benny Palmer, 10 rds.; Benny Palmer, 10.

1919—Knockout—Joe Mooney, 11 rds.; Eddie Kelly, 16; Eddie Wallace, 13; Young Duarte, 3; Jimmy Hill, 6; Iron Bux, 8. Won—Benny Palmer, 10; Sid Godfrey, 10; Tommy Ryan, 10; Francisco Flores, 10; Denico, 10.

		Rds.
—1920—		
Jan. 5	Eddie Kelly .....K Sydney	9
Jan. 12	Frank Brogan .....K Sydney	2
Feb. 26	Richie Mitchell .....K by Milwaukee	6
June —	Jack Reagan .....K Sheffield, Eng...	3
July 30	Jack Lawler .....No dc Milwaukee	10
Sept. 3	Johnny Noye .....No dc Minneapolis ...	10
Sept. 25	Frankie Brown .....D Omaha	10
Nov. 12	Clonie Tate .....K by Minneapolis ...	2
1921		
Mch. 19	Eugene Volaire .....W Brisbane, Queens	20
Apr. 2	Sid Godfrey .....W Melbourne	20
Apr. 21	Harry Stone .....L Sydney, N S W .	20
July 25	Dick Johnson .....K Melbourne	13
.....—	Sid Godfrey .....L Sydney, N S W .	20
Oct. 15	Dick Johnson .....W Melbourne	20
Nov. 12	Jack Suddington ....W (f) Sydney, N S W .	11
Nov. 26	Tommy O'Brien .....K by Sydney, N S W .	7

Edwards had a couple of minor fights in Australia and then retired on account of illness.

BILLY ERNST

Born Sept. 10, 1871, Brooklyn, N. Y., Weight 135-140 lbs. Height 5 ft. 7 in. Color, white

1894—Knockout—Billy Meyers, 3 rds.; Fred Weise, 2; A. Kellenback, 6 and 3; Chas. Lemonds, 3; Lew Feger, 2; Won—Chris Freeman, 4; Ben Kelly, 10; Billy Meyers, 10; Lost—Owen Ziegler, 6.

1894—Fred Weise, K, 2 rds.; A. Kellenback, K, 6; A. Kellenback, K, 3; Chris Freeman, W, 4; Lemonds, K, 3; Lew Feger, K, 2.

1895—J. J. O'Brien, K, 2 rds.; Jack Woods, K, 3; Mike Leonard, W, 3; Mike Leonard, K, 10; Jack Young, K, 3; Charley Barnett, K, 2; Mike Hughes, W, 10; Stanton Abbott, D, 6.

1896			Rds.
Jan. 21	—Joe Flaherty	K Lynn	9
.....	—Walt Campbell	K Brooklyn	2
.....	—Billy Vernon	K Brooklyn	8
April 23	—Eddie Connolly	W Lynn	9
.....	—Horace Leeds	L Brooklyn	8
May 29	—Paddy Fenton	W Woburn	15
June 6	—Young Griffo	D Brooklyn	12
.....	—Joe Burke	K Brooklyn	4
.....	—Bull McCarthy	W Brooklyn	4
Oct. 30	—Leslie Pierce	W New York	5
.....	—A Valentine	K Brooklyn	5
.....	—Stanton Abbott	K Brooklyn	4
Dec. 1	—Jack Everhart	L Albany	20
.....	—Owen Ziegler	W Brooklyn	20
.....	—Jerome Quigley	K Brooklyn	15
.....	—Billy Vernon	D Brooklyn	4

1897.			
Jan. 15	—Jack Everhart	K by New York	12
.....	—Jack Collier	K Brooklyn N. Y.	4
April 3	—Mike Harris	W Brooklyn	2
.....	—Mike Harris	K Brooklyn	4
.....	—Jack Mulligan	K Brooklyn	4
Nov. 24	—Jack Daly	K by Brooklyn	19
Dec. 20	—Jack Bennett	L Athens	13

1898			
July 11	—Owen Ziegler	L F Coney Island	17
.....	—Jack Gallagher	K Brooklyn	6
Aug. 8	—Joe Gans	L Coney Island	11
.....	—George Reynolds	K Brooklyn	4
Sept. 15	—Bobby Dobbs	L Brooklyn	9

1899			
Feb. 6	—Joe Gans	L F Buffalo, N. Y.	10
Feb. 11	—Kid Carter	W F Brooklyn	5
.....	—Billy Anderson	K Brooklyn	2
April 3	—Tim Kearns	L Brooklyn	8
Aug. 14	—Hugh McWinters	W Brooklyn	3
Aug. 28	—Jim Anderson	K Brooklyn	3
Sept. 23	—Spike Sullivan	K by Brooklyn	2
Nov. 11	—Tim Kearns	K by Brooklyn	6
Dec. 2	—Patsy Sweeney	K by Brooklyn	4

JACK EVERHARDT

Born in 1872, New Orleans. Height 5 ft. 6 in. Weight, 133 lbs. Color white.

1893			Rds.
May 31	—Andy Bowen	L New Orleans	85
Oct. 17	—George Pierce	W New Orleans	2

1894.			
April 28	—Scott Collins	D Dallas, Tex.	25
May 26	—Jack Burke	K New Orleans	13
Aug. 21	—Stanton Abbott	K New Orleans	25
Sept. 25	—Stanton Abbott	D New Orleans	25

1895.			
Jan. 21	—Owen Ziegler	D Philadelphia	4
Feb. 9	—Tom Moriarty	K Philadelphia	1
Feb. 16	—Bull McCarthy	D Philadelphia	4
Mar. 19	—Chas. McKeever	D Philadelphia	6
Mar. 26	—Jerome Quigley	D Philadelphia	6
Mar. 30	—Kid Lavigne	L Coney Island	20
Oct. 24	—Owen Ziegler	D New Orleans	25

1896			
Mar. 30	—Horace Leeds	K Maspeth	15
May 25	—Young Griffo	D Brooklyn	6
July 10	—Young Griffo	D Buffalo	20
Oct. 27	—Kid Lavigne	L New York	24
Dec. 1	—Billy Ernst	W Albany	20

1897.			
Jan. 15	—Billy Ernst	K New York	12
Jan. 24	—Matt Matthews	D New York	15
Mar. 30	—Kid McPartland	D New York	20
Aug. 4	Spider Kelly	W San Francisco	20
Dec. 28	—Jack Daly	D New Orleans	10

1898.			
Feb. 11	—Billy Layton	D Hot Springs	6
Mar. 17	—Kid McGlynn	W Chicago	5
May 20	—Young Mahoney	D Philadelphia	6
June 11	—Owen Ziegler	D Coney Island	20
July 25	—Kid McPartland	D Coney Island	25

1899.			
July 3	—Young Mahoney	L Coney Island	25

1900.			
Sept. 3	—Young Ireland	W-F London	10

Last heard of Everhardt he was running a hotel and bar in Colon, Panama.

KID FREDERICKS

Born Feb 15, 1883, Buffalo, N. Y. Weight, 135 lbs. Height, 5 ft. 7½ in.

1900—Knockout—Liverpool Kid, 5 rds.

1901—Knockout—Walter Campbell, 8 rds.; Chester La Vere, 8 rds.; Jack Cameron, 2 rds. Draw—George White, 5 rds.; Larry Gleason, 20 rds.; Larry Gleason, 20 rds.

1902—Knockout—Larry Gleason, 16 rds.; Jim Tracy, 4 rds.; Jack Bolan, 4 rds.; George Kearns, 5 rds.; Kid Sawyer, 1 rd. Draw—Larry Gleason, 25 rds.; Billy DeCoursey, 20 rds.; Larry Gleason, 15 rds.; Dick Lewis, 20 rds.

1903.			Rds.
Jan. ..	—Wisconsin Kid	W Havre	15
Jan. ..	—Jud Murray	D Havre	15
Jan. ..	—Wisconsin Kid	D Havre	15
Feb. ..	—Mark Nelson	K Havre	1
Feb. ..	—Dick Lewis	D Spokane	10
Mar. ..	—Howard Opie	K Great Falls	4
Mar. ..	—Kid Lee	K Havre	15
April ..	—Dick Lewis	W-F Spokane	11
May ..	—Aurelio Herrera	L Butte	3
July ..	—Tom McGuire	K Butte	1
July ..	—Wisconsin Kid	K Lewistown	9
July ..	—Ed. McFarland	K Lewistown	14
Aug. ..	—Jim Hayward	K Lewistown	5
Sept. 7	—Albert Martin	K Gilt Edge	2
Sept. 15	—Doc. Flynn	K Lewistown	7
Sept. 18	—Kid Foley	K Lewistown	18
Oct. 9	—Jack Clifford	K Helena	17
Dec. 22	—Cy Flynn	L Buffalo	15

1904.			
Jan. 1	—Cy Flynn	W Port Huron	10
June 23	—Curley Supples	W Lake Erie	3
Sept. 5	—Jack Clifford	K by Great Falls	9
Oct. 4	—Mauro Herrera	D Helena	20

JOHNNY FRAYNE

Born June 22, 1888, San Francisco. Weight, 133 lbs. Height, 5 ft. 7 in. Color, white.

1905.			Rds.
Sept. ..	—Willie Lucy	K San Francisco	2
Sept. ..	—Frankie Dean	K San Francisco	3
Nov. ..	—Charlie Weber	D Oakland	4
Nov. ..	—Charlie Weber	W San Francisco	4
Dec. ..	—Joe Carroll	L San Francisco	4

1907.			
June 19	—Frankie Edwards	W San Francisco	4
June 26	—Jack Brown	W San Francisco	4
July 16	—Frankie Edwards	W San Francisco	4
Oct. 12	—Johnny Murphy	L Colma, Cal.	10
Nov. 14	—Johnny Murphy	D Vallejo, Cal.	20
Dec. 9	—Johnny Murphy	D Colma	30

1908.			
Feb. 12	—Frankie Edwards	K Redding, Cal.	5
April 30	—Fred Landers	W San Francisco	15
June 12	—Amby M'Garry	No dc New York	6
July 2	—Jack Dorman	No dc New York	6

1909.			
Mar. 15	—Bert Keyes	No dc Brooklyn	10
May 7	—Freddie Welsh	No dc New York	10
Aug. 20	—Dick Hyland	W San Francisco	20
Oct. 29	—Lew Powell	L San Francisco	8

TOBY IRWIN

Born San Francisco about 1880; weight, 122 lbs.,; height, 5 ft. 6 in.; color, white.

1899.			Rds.
Sept. 6	—Jim Terry	K San Francisco	3
Oct. 9	—Jerry Collins	K San Francisco	2
Dec. 20	—Young Lawler	K San Francisco	1

1900.			
Jan. 27	—Eddie Myers	K San Francisco	2
Feb. 18	—Jack McMahon	K San Francisco	6
Mar. 22	—Eddie Toy	D San Francisco	10
April 27	—Eddie Toy	W San Francisco	10
June 8	—Willie Cole	D San Francisco	15
Aug. 23	—Aus Tom Cox	W San Francisco	20

1901.			
July 20	—Willie Cole	D Portland, Ore.	20
Oct. 23	—Tommy Mowatt	L Oakland, Cal	15

JIMMIE FOX

Born 1893, San Francisco, Calif. Height, 5 ft. 5 in. Weight, 118 lbs. Color, white. Nationality, Irish-American.

1910—Willie Meehan, W, 3 rds.; Jack Douglas, 3; Walter Miller, W, 3; Joe Lynch, W, 3.

1911—Willie Meehan, D, 4 rds.; Willie Murray, W, 4; Jocky Lundwick, D, 4; Jack Douglas, W, 3; Jack Douglas, W, 4; Jerry Locks, K, 3.

1912.			Rds.
Jan. 4	—Young Erne	W San Francisco	4
Jan. 14	—Eddie Lynch	D San Francisco	4
Feb. 11	—Roy Moore	W San Francisco	4
Feb. 27	—Eddie Tait	W San Francisco	4
April 15	—Harry Dell	W San Francisco	4
June 7	—Eddie Campi	W San Francisco	4
Aug. 14	—Roy Moore	W San Francisco	4

1913.			
Jan. 17	—Marty Kane	D San Francisco	4
Jan. 29	—Eddie Campi	L San Francisco	4
Feb. 6	—Jimmy Carroll	D San Francisco	4
Feb. 15	—Eddie Campi	D San Francisco	6
Feb. 28	—Harry Dell	W San Francisco	4
Mar. 11	—Lee Johnson	D San Francisco	4
Mar. 18	—Marty Kane	W San Francisco	6
April 2	—Jimmy Carroll	W San Francisco	4
April 15	—Ad Zotte	W San Francisco	4
May 6	—Lee Johnson	W San Francisco	4
May 14	—Young Abe Attell	W San Francisco	4

JIM FERNS

(The Kansas Rube)

Born Jan. 20, 1874, Pittsburgh, Pa. Weight, 144 lbs. Height, 5 ft. 8 in. Color, white.

1897—Won—Scaldy Billy Quinn, 6 rds.; Walter Montgomery, 10 rds. Knockout—Billy Mayhan, 6 rds.; Louis de Montje, 8 rds.; Hugh McManus, 23 rds. Draw—Kid Gardner, 6 rds.

1898—Knockout—Dutch Neal, 6 rds.; Dutch Neal, 7 rds.; George Fitzgerald, 2 rds.; Paddy Purtell, 5 rds.; W. Montgomery, 9 rds.; Spot Robinson, 2 rds. Won—Ben Smith, 12 rds. Draw—Billy Emerson, 10 rds.

1899—Knockout—Otto Minke, 6 rds.; Shorty Ahern, 6 rds.; Sammy Callahan, 1 rd.; Walter Burgo, 2 rds. Won—Shorty Ahern, 6 rds.; Bobby Dobbs, 20 rds. Lost—Chas. McKeever, 6 rds.; Bert Young, 9 rds.

			Rds.
1900.			
Jan. 15	Mys. Bill Smith	W-F	21
Feb. 23	Mike Donovan	W	20
Mar. 20	Jack Hanly	K	6
May 24	Jack Bennett	K	1
June 19	Joe Reptie	K	2
June 19	Otto Knopp	K	4
Aug. 13	E. Connolly	K	15
Sept. 1	Matty Matthews	W Detroit	15
Oct. 16	Matty Matthews	L Detroit	15
1901.			
May 24	Matty Matthews	K Toronto	10
Sept. 23	Frank Erne	K Fort Erie	9
Nov. 28	Chas. Thurston	W	15
Dec. 18	Joe Walcott	L Fort Erie	5
1902.			
Jan. 3	Jack Bennett	K Philadelphia	2
Jan 27	Tim Murphy	W Chicago	6
Feb. 26	Tom Tracey	L Portland	20
Mar. 21	Al Neill	K by San Francisco	12
May 29	Owen Ziegler	K Joplin, Mo.	3
Dec. ..	Hugo Kelly	L Kansas City	10
Dec. 22	Matty Matthews	L Pittsburg	10
1903.			
April 27	Matty Matthews	W Fort Erie	19
May 28	Martin Duffy	K by Louisville	13

ROBERT FITZSIMMONS

Born June 4, 1862, Helsten, Cornwall, England. Height, 5 ft. 11¾ in. Weight, 158-162 lbs. Heavyweight. Color, white. Nationality, Cornishman.

Made his first appearance at Timura, N. Z., at Jem Mace's tournament, 1880, at which he defeated four men, winning the amateur championship of New Zealand. In 1881 Bob entered at the same place and beat five men in one night, among them the great Maori, Herbert Slade. Among other performances in Australia, which are not dated, winning all of them, are: Crawford, 3 rds.; Bill Slavin, 7 rds.; Starlight, 9 rds.; Arthur Cooper, 3 rds.; Jack Murphy, 8 rds.; Brismead, 2 rds.; Jack Greentree, 3 rds.; Dick Sandow, 4 rds.; Conway, 2 rds.; Prof. West, 1 rd.; Pablo Frank, 2 rds.; Jack Riddle, 4 rds.; Eager, 2 rds.

			Rds.
1889.			
Dec. 17	Dick Ellis	W Sydney, Aus.	3
1890.			
Feb. 10	Jim Hall	L Sydney, Aus.	4
May 29	Billy McCarthy	W San Francisco	9
June 28	Arthur Upham	K New Orleans	5
1891.			
Jan. 14	Jack Dempsey	K New Orleans	13
April 28	Abs Congle	K Chicago	2
May 1	Black Pearl	W Minneapolis	4
1892.			
Mar. 2	Peter Maher	W New Orleans	12
April 30	James Farrell	K Newark	2
May 7	Joe Godfrey	K Philadelphia	1
May 11	Jerry Slattery	K New York	2
Sept. 3	Millard Zender	K Anniston	1
1893.			
Mar. 8	Jim Hall	K New Orleans	4
Mar. 25	Phil. Mayo	K Chicago	2
May 30	Jack Warner	K Baltimore	1
Sept. 5	Jack Hickley	K Newark	3
1894.			
June 17	Joe Choynski	D Boston	5
July 28	Frank Kellar	K Buffalo	2
Sept. 26	Dan Creedon	K New Orleans	2
1895.			
April 16	Al. Allish	K New York	3
1896.			
Feb. 21	Peter Maher	K Langtry, Tex.	1
Feb. 29	Peter Maher	No dc New York	3
Dec. 2	Tom Sharkey	L-F San Francisco	8
1897.			
Mar. 17	James J. Corbett	K Carson City	14
1899.			
June 9	Jim Jeffries	K by Coney Island	11
Oct. 28	Jim Thorne	K Chicago	1
1900.			
Mar. 27	Jim Daly	K Philadelphia	1
April 30	Ed. Dunkhorst	K Brooklyn	2
Aug. 10	Gus Ruhlin	K New York	6
Aug. 24	Tom Sharkey	K Coney Island	2
1902.			
July 25	Jim Jeffries	K by San Francisco	8
1903.			
Sept. 30	Con Coughlin	K Philadelphia	1
Oct. 14	Joe Grimm	No dc Philadelphia	6
Nov. 25	Geo. Gardner	W San Francisco	20

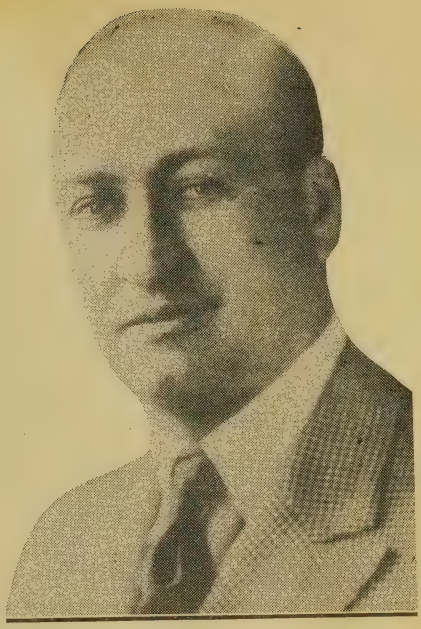

JIMMY DUNN

Mr. Dunn brought out two champions—Johnny Kilbane and Bryan Downey, and is working overtime tutoring Carl Tremaine, his wonderful bantamweight, for his third champion.

Charley O'Connell is coming along at a rapid gait, and looks like a contender for Benny Leonard's crown.

Bryan Downey retired, but will return to the ring. Besides the above Dunn has the following boys under his wing: Martin Burke, heavyweight, Bat Owens (colored) heavyweight; Johnny Klesch, Freddy Block, middleweights; Johnny Karr, Cal Delaney, welterweights; Charley O'Connell, Johnny Rini, Joe Peppers and Tommy Bunch, lightweights; Micky Dugan, Pete Zick, and Babe Keller, flyweights.

1904.			
July 23	Phil. J. O'Brien	No dc Philadelphia	6
1905.			
Dec. 20	Jack O'Brien	K by San Francisco	13
1907.			
Mar. 7	Tony Ross	Exb Newcastle, Pa.	4
July 17	Jack Johnson	K by Philadelphia	2
1908.			
Sept. 21	Jim Paul	K Benson Mines	1
1909.			
Dec. 27	Bill Lang	K by Sydney, N. S. W.	12

Largest purse Fitzsimmons ever fought for was on March 8, 1893, New Orleans, when he defeated Jim Hall in 4 rds., purse $40,000. Bob received only part of the money.

1914.			
Jan. 29	K. O. Sweeney	No dc Williamsport, Pa.	6

Died about 1918.

STEVE FLANAGAN

Born July 24, 1877, New York. Weight 118 lbs. Height, 5 ft. 3½ in. Color, white.

During 1894-5 Steve had 48 contests, winning 47 and losing one.

1896—Won—John O'Donnell, 1 and 2 rds.; Fred Johnson, 6; Cal McCarthy, 4; Kid Delaney, 4. Draw—Milton Tierney, 40. Lost—Jimmy Barry, 6.

			Rds.
1897.			
Jan. 17	Young Mahoney	No dc Philadelphia	6
Feb. 15	Kid Madden	D Philadelphia	4
Feb. 22	Young Bernasconi	No dc Philadelphia	6
Mar. 25	Jimmy Cute	No dc Philadelphia	4
Mar. 29	Frank Fisher	W Philadelphia	6
April 3	Charley Roden	W New York	10
April 26	George Ross	W New York	10

July 25—Young Maher .....K Reading 4
Dec. 17—George Ross .....W L. I. City..... 6
Dec. 27—Joe Sturch .....D Chicago 6
1898.
Jan. 8—Frank Fisher .....No dc Philadelphia ... 6
Jan. 10—Dan Dougherty .....D Athens 15
Feb. 19—Dan Dougherty .....D Toronto 20
Mar. 4—George Ross .....No dc Philadelphia ... 6
Mar. 26—Frank Fisher .....No dc Philadelphia ... 6
April 1—Fred Snyder .....No dc Philadelphia ... 6
April 15—Frank Fisher .....No dc Philadelphia ... 6
May 6—Kid Bernasconi ....No dc Philadelphia ... 6
May 20—Tommy Niland .....No dc Philadelphia ... 6
June 3—Jimmy Barry .....No dc Philadelphia ... 6
Sept. 30—Casper Leon .....D New York 25
1899.
Jan. 11—Johnny Connors .....D Springfield 6
Feb. 7—Harry Harris .....W Chicago 6
June 2—Morris Rauch .....W Chicago 6
Sept. 22—Harry Harris .....D Chicago 6
Oct. 4—Casper Leon .....D St. Louis 20
Oct. 27—Casper Leon .....W St. Louis 20

PORKY (DAN) FLYNN

Born Boston, about 1888. Weight, 185 lbs. Height, 5 ft. 10½ in. Color, white. Nationality, Irish-American.

		Rds.
1906.		
.....—Bill McKinnon	.....L Boston	3
1909.		
Nov. 16—J. Twin Sullivan	.....L Boston	12
Dec. 21—Frank Claus	.....L Boston	12
June 15—Bill McKinnon	.....D Boston	12
Nov. 21—Jim Barry	.....W Boston	12
Dec. 14—Andy Morris	.....D Fall River, Mass.	12
1910.		
May 17—Stanley Ketchell	.....K by Boston	3
Dec. 27—Jack Twin Sullivan	.....W Boston	12
1911.		
Jan. 3—Sandy Ferguson	.....W Boston	12
Jan. 14—Al Kubiak	.....No dc Philadelphia	6
Jan. 17—Con O'Kelly	.....No dc Syracuse	10
Feb. 1—Jack Burns	.....W London	20
Feb. 24—P. O. Curran	.....W-F Plymouth	2
Mar. 8—Bomb. Billy Wells	.....L London	20
Mar. 24—Gunner Moir	.....W-F Manchester	4
April 7—Gunner Hewitt	.....K Plymouth	3
May 8—Jim Savage	.....K Boston	9
May 26—J. Twin Sullivon	.....No dc Milwaukee	10
May 29—Al Kubiak	.....No dc Albany	10
July 13—Jewey Smith	.....No dc New York	10
Aug. 8—Jim Barry	.....No dc New York	10
Aug. 29—Joe Jeannette	.....No dc New York	10
Sept. 6—Jim Smith	.....No dc New York	10
Dec. 13—Bill Turner	.....W-F Sydney, N. S. W.	5
1912.		
Mar. 5—Pat Doran	.....K Sydney, N. S. W.	11
April 6—Jim Barry	.....W Sydney, N. S. W.	20
April 27—Jim Barry	.....W Sydney, N. S. W.	20
May 27—Sam Langford	.....K by Melbourne	10
Aug. 6—Jim Barry	.....W Boston	12
Aug. 14—Gunboat Smith	.....No dc New York	10
1913.		
Feb. 13—Charlie Horn	.....D San Francisco	4
July 30—Barney Williams	.....No dc New York	10
Aug. 26—Sam Langford	.....K by Boston	4
1914.		
Jan. 1—Tim Logan	.....K New York	2
Jan. 5—Jack Curphy	.....K Wilkesbarre	6
Jan. 13—Battling Levinsky	.....No dc New York	10
Feb. 2—George Rodel	.....K New York	4
Feb. 14—Soldier Kearns	.....No dc Brooklyn	10
1916—Lost—Fred Fulton, 20 rds.		
1917—Knockout by—Fred Fulton, 2 rds.		
1920—Knockout by—Fred Fulton, 4 rds.		
1921.		
April 19—Tommy Gibbons	.....K by Newark, N. J.	11
1922.		
Feb. 27—Joe Burke	.....W Boston	10
June 23—Tom Cotter	.....K Boston	5
July 7—Jeff Madden	.....W Boston	6

JOHN H. (SANDY) FERGUSON

Born July 24, 1879, Moncton, N. B. Height, 6 ft. 3 in. Weight, 190 lbs. Heavyweight. Color, white.

1898—Sid West, W, 3 rds.; Sid West, W, 6; Paul Watson, K, 1.

1899—J. McLoughlin, W, 5 rds.; Paddy Fenton, D, 4; Maxwell Page, W, 2; Tom Shaw, W, 3; Mike Shallow, W, 3.

1900—Tom Shaw, D, 6 rds.; Jack Buckley, D, 6; Jimmy Gallagher, D, 6; Billy Jordan, W, 6; Charley Rogers, W, 3; Tim Fogarty, W, 5; Mike Higgins, D, 6; Tom Carpenter, D, 6; Mike Shallow, D, 8; Tom Shaw, K, 1; Dick O'Brien, L-F, 4.

		Rds.
1901.		
Jan. 4—Dick O'Brien	.....L-F Lewiston	4
April 30—John McDonald	.....K Gloucester	1
Dec. 2—Kid McCoy	.....L-F England	4
Dec. 21—Ben Taylor	.....L-F England	5
Dec. 28—Jack Welsh	.....W England	1
1902.		
Jan. 4—Charlie McKeever	.....D London	4
Jan. 14—Bill Davis	.....W England	4
Jan. 18—J. Davenport	.....W England	3
Feb. 3—J. Maloney	.....W England	3
Mar. 3—Ben Taylor	.....W England	10
Mar. 21—Yank Kenney	.....K England	3
May 12—Ben Taylor	.....D England	6
June 25—Denver Ed Martin	.....K London	5
1903.		
Jan. 22—George Byers	.....D Boston	3
Mar. 25—Dick O'Brien	.....K Boston	4
April 7—George Byers	.....W Boston	12
April 16—Jack Johnson	.....L Boston	10
April 27—Dick O'Brien	.....K Gloucester	6
May 26—Gus Ruhlin	.....D Boston	15
July 31—Jack Johnson	.....No dc Philadelphia	6
Aug. 20—Bob Armstrong	.....K Boston	1
Sept. 3—Tom Carey	.....W Boston	12
Nov. 10—Joe Walcott	.....W Boston	15
Dec. 11—Jack Johnson	.....L Colma, Cal.	20
Dec. 26—"Klondike"	.....K Chicago	6
1904.		
Jan. 17—Jim Galvin	.....K Boston	2
Mar. 16—Marvin Hart	.....L Hot Springs	20
May 22—Joe W. Alcott	.....D Portland, Me.	10
Nov. 25—Charley Haghey	.....K Bangor	1
1905.		
Jan. 27—Jim McCormick	.....W Hot Springs	5
July 18—Jack Johnson	.....L-F Chelsea	7
1906.		
May 28—Gus Ruhlin	.....No dc New York	4
1909.		
April 6—Jimmy Barry	.....W-F Boston	10
April 27—Sam Langford	.....D Boston	12
May 8—Herbert Hall	.....K Paris	1
May 22—Joe Jeannette	.....L Paris	20
June 22—Joe Jeannette	.....W Boston	12
Aug. 27—Joe Jeannette	.....K by New York	8
1910.		
June 17—Jim Barry	.....No dc Los Angeles	10
1911.		
July 28—Tony Ross	.....L New York	5
1913.		
May 19—Jeff Madden	.....W Gloucester, Mass.	10
May 28—Tom Kennedy	.....D Boston	10

GEORGE GUNTHER

Born March 24, 1881, Melbourne, Australia. Height, 5 ft. 7¼ in. Weight, 155 lbs. Color, black.

1899—Joe. Baker, K, 3; Billie Carroll, K, 2; Jno. Randels, K, 3; Unknown, K, 5; Jack Burley, K, 2; Chas. Brown, K, 4; Owen Stevens, K, 6; Owen Stevens, K, 2; Billie Murray, K, 8. All in Australia.

1900—Bob Lee, K, 1; Billie Chote, K, 2; Dannie Barrey, K, 2; Ned White, K, 5; Joe Allen, K, 7; Joe Allen, 2.

1901—Bob Lee, K, 3; Henry O'Hearn, K, 4; Kerry O'Hearn, K, 2; Black Dave, K, 5; Sailor Joe, K, 6; Samie Lions, K, 4; McDougal, K, 2; London Iron Man, K, 4.

1902—Dave Redding, K, 3; Sailor Savage, K, 4; Jim Griffin, K, 3.

1903—Jack Deamer, K, 1; Jack Langley, K, 3; Ike Stewart, K, 5; Pete Wallace, K, 2.

1904—Jack McKeaver, K, 1; Jim Betts, K, 2; Jno. E. Butler, K, 5; Walter Burgo, K, 1; Billie Hill, K, 12; Chas. O'Rourke, L, 10; Chas. O'Rourke, D, 12.

1905—Sam Langford, L, 11; Chas. O'Rourke, K, 12; Sam Langford, D, 12; Andy Watson, D, 12; Alle Greenewood, W, 15; Alle Greenewood, W, 6.

1906—Larry Temple, D, 10; Jack Blackburn, D, 6; Mull Bowser, W, 6; Larry Temple, W, 13; Larry Temple, K, 13; Buck Zimber, K, 5; Geo. Cole, no dc, 6; Jack Blackburn, no dc, 6; Young Mahoney, D, 12; Dave Holly, K, 4; Sam Langford, L, 12; Sam Langford, K, 4.

		Rds.
1907.		
Feb. 7—Joe Grim	.....No dc Philadelphia	6
Feb. 19—Tony Caponi	.....D Newcastle	12
May 2—George Cole	.....No dc Philadelphia	6
May 15—Jack Blackburn	.....L New York	3
July 4—Billy Burke	.....No dc Philadelphia	6
Dec. 6—Jack Blackburn	.....K by Philadelphia	5
1908-1909.		
.....—Ed. Butts	.....W Newport	10
.....—George Cole	.....No dc Brooklyn	6
.....—Frank Jeffries	.....W Galeton	6
.....—Frank Jeffries	.....K Galeton	3
.....—Al. Kubiak	.....No dc Philadelphia	6
.....—John Willie	.....No dc Philadelphia	6
.....—Al. Kubiak	.....No dc Philadelphia	6
.....—Tony Ross	.....No dc Pittsburgh	6
.....—Ben Tremble	.....K Bemidji, Minn.	4

Gunther went to France about 1910 and fought many battles there with French and English boxers.

ALEC GREGGAINS

Born San Francisco, Cal., Aug. 15, 1866. Weight, 158-160 lbs. Height, 6 ft. ½ in.

Ed. Collins (bare), K, 1; John Thompson, (bare), K, 2; won coast championship by defeating Andy Breslin (152-180), San Francisco club, 3; H. Rice, W, Elk Theater, 3; John Sullivan, W, Elk Theater, 3; Mike Conlin, W, 2; Dave Mack, W, 1; R. Sheppard, W, 7; Pat O'Sullivan, W, San Jose, 4.

		Rds.
1889.		
Jan. 18—W. Keneally	.....W Olympic Club	5
Am. champ. Pacific Coast.		
Sept. 18—V. P. White	.....W Cal A. C. Am. comp'n	4
.....—Jim Webster	.....W San Francisco	3
.....—Joe Sullivan	.....W San Francisco	1

1890.
Was "tryer-out" for Cal. A. C.

1891.
Feb. 17—Best by Jim Hall on try out, San Francisco, and was his sparring partner on the road, meeting all comers.

April 13—Ed. Lynch	W San Francisco	3
May 27—Charley Turner	W San Francisco	4
July 21—Billy McCarthy	W Pacific, S. F.	26
Dec. 14—Geo. LaBlanche	W S. F.	14 or 18

1892.

Aug. 30—"Buffalo" Costello	D Pacific, S. F.	50
Nov. 28—"Buffalo" Costello	D C. I. A. C.	80

Then challenged any middleweight of the world.

1893.

Jan. 3-14—"Cuban Wonder," D., 3; Jim Glynn, W., 2; Jack Langdon, W, 3; Jack Houghey, W, 4; Joe Butler, No dc, 4, Philadelphia.		
Aug. 14—Dan Creedon	K by Roby, Ind.	15
..... —John Smith	W	3
..... —John Miller	W	4

CHESTER GOODWIN

Born in Boston about 1882. Weight, 122 lbs. Height, 5 ft. 6 in. Color, white.

1901—Henry Gilman, K, 3 rds.; T. Williams, W, 4 rds.

1902—J. Lyons, W, 2 rds.; M. Dargan, W, 3; M. Dargan, W, 3; Young Edwards, W, 3; M. Dargan, W, 3; Young Kelly, W, 6; Peter Brooks, D, 6; Kid Hassell, W, 6; Kid Goodman, D, 6; Dave McNeil, W, 6; Hugh Glancy, W, 10; Cliff Howe, K, 7; Jerry King, K, 2; Kid Goodman, L, 12.

1903—Peter Brooks, W, 12 rds.; Kid Hessell, No dc, 6; Tommy Feltz, D, 12; Denny Murray, K, 2; Tommy Feltz, D, 10; Jimmy Clark, K, 3; Matty Baldwin, W, 10; Kid Beebe, W, 15; Tommy Duffy, K, 2; John Burdick, K, 9. Billy Sinnot, K, 12; Kid Donohue, D, 15; Tommy Love, No dc, 6; Tommy Feltz, W, 15.

1904.		Rds.
Jan. 4—Kid Donohue	D Boston	15
Jan. 11—Austin Rice	W Portland	15
Feb. 9—Andy Daly	W Portland	15
Feb. 27—Phil Logan	K Philadelphia	4
April 22—Maurice Sayers	L Milwaukee	6
May 14—George Walker	No dc Philadelphia	6
May 21—George Decker	No dc Philadelphia	5
July 4—Jimmy Briggs	D Adams	8
Sept. 2—Matty Baldwin	W Cambridge	10
Sept. 30—Young Donohue	D Marlboro	15
Oct. 25—George Murray	W Salem	15
Oct. 31—Young Donohue	W Gloucester	12
Nov. 15—George Murray	K Salem	15
Nov. 24—Chick Tucker	D Salem	14
Nov. 26—Harry Lewis	No dc Philadelphia	6

1905.		
Jan. 6—Sammy Smith	D Boston	15
Jan. 13—Kid Goodman	L Chelsea	15
Feb. 14—Clarence Forbes	W Chelsea	15
Mar. 13—Young Kenny	L Salem	15
April 17—Kid Herman	No dc Philadelphia	6
May 30—Matty Baldwin	W Chelsea	15
June 22—Tommy Feltz	D Providence	15
Sept. 4—Chick Tucker	D Lawrence	12

1906.		
Jan. 15—Abe Attell	D Chelsea	15
Feb. 13—Bert Keys	D Thornton	15
Feb. 22—Al Grander	No dc Philadelphia	6
Mar. 12—Rouse O'Brien	D Boston	15
May 24—Rouse O'Brien	W Chelsea	15
Oct. 2—Matty Baldwin	D Chelsea	15

1907.		
May 27—Phil Brock	No dc New York	10

CHARLIE GRIFFIN

Born at Caversham, Dunedin, N. Z., July 31, 1884. Height, 5 ft. 4½ in. Weight, 126 lbs.

Tim Murphy, K, 5; K, 10; K, 18; Mick Duggan, W, 8; Tim Heggarty, K, 5; J. Parker, K, 1; Tom Jones, W, 2; Charlie Frost, W, 8.

1906.		Rds.
June 17—Frank Thorn	L Sydney	1
Aug. 4—Ted Green	W Sydney	3
Nov. 9—Ned Murphy	W Melbourne	3

1907.		
June 17—Frank Thorn	L Sydney	20
Oct. 21—Frank Thorn	L Melbourne	20

1908.		
Feb. 24—Jim Driscoll	L London	15
April 27—Joe Bowker	W London	8
July 6—Leach Cross	No dc New York	6
July 31—Matty Baldwin	No dc New York	6
Aug. 21—Bert Keyes	L New York	5
Sept. 16—Jack Dorman	W New York	3
Oct. 5—Battling Hurley	No dc New York	6
Oct. 30—Bert Keyes	No dc New York	6
Nov. 6—Harry Baker	No dc Philadelphia	6
Dec. 8—Jim Driscoll	L Boston, Mass.	11

1909.		
Feb. 5—Battling Hurley	No dc New York	6
Feb. 26—Battling Hurley	No dc New York	10
April 20—Frankie Madden	No dc New York	10
June 18—Battling Hurley	No dc New York	10
Dec. 4—Grover Hayes	No dc Philadelphia	6
Dec. 25—Tommy O'Toole	No dc Philadelphia	6

JOE GODDARD

Born Nov. 25, 1861, Pyramul, N. S. W. Height, 6 ft. Weight, 190 lbs. Color, white.

1895—Draw—Tut Ryan, 15 rds.; Tut Ryan, 13; Knockout—W. B. Curran, 3; Keeley, 2; "Unknown," 6; Won—Starlight, 5; Owen Sullivan.

1896—Won—"Denver" Ed. Smith, 4 rds.

1897—Knockout—Mick Dooley, 2 rds,

Draw—Tut Ryan, 20 rds.; Knockout by Sharkey, 6.

1898—Knockout—Peter Maher, 1 rd.; No decision—Joe Choynski, 6; Lost—Kid McCoy, 5;

1899—Lost—Gus Ruhlin, 5 rds.

1900—Lost—Sharkey, 4 rds.

1899.		Rds.
April 1—Ned Ryan	W Melbourne	3
May —Harry Mullins	K Melbourne	1
Aug. 24—Jim Hall	L Sydney	4
Nov. 9—Jim Fogarty	W Melbourne	4
Nov. 9—Bill Buck	W Melbourne	3
Nov. 25—Charlie Dunn	W Broken Hill	14
Dec. 16—Owen Sullivan	W Broken Hill	11
Dec. 23—Owen Sullivan	D Broken Hill	10

1890.		Rds.
Mar. ..—Jack Morris	W Melbourne	2
June 2—Luke Keegan	W Melbourne	8
June 24—Mick Dooley	W Sydney	21
Oct. 20—Peter Jackson	D Melbourne	8
Oct. 30—Mick Dooley	W Melbourne	7
Nov. 15—Bill Curran	W Melbourne	3

1891.		Rds.
Feb. 10—Joe Choynski	K Sydney	4
May 6—Billy McCarthy	W Broken Hill	6
May 22—Tom Lees	No dc Charters Twrs.	9
July 20—Joe Choynski	K Melbourne	4
(Championship of Australia).		a
Sept. 21—Tom Lees	D Melbourne	8
Oct. 21—Jack Ashton	W Melbourne	8

1892.		Rds.
Jan. 2—Ned Ryan	W Melbourne	5
May 12—Arrived in San Francisco		
June 30—Joe McAuliffe	K, San Fran.	15
Aug. 28—Billy Smith	D, San Francisco	8
Dec. 8—Peter Maher	K Coney Island	3

1893.		Rds.
Mar. 3—"Denver" Ed. Smith	K by N. O.	18
June 12—W. Kennedy	K Roby, Ind	2
(Returned to Australia).		

1894.		Rds.
Jan. 1—Harry Laing	L Melbourne	12
(Championship of Australia).		a
Oct. 23—Jim Quigley	K Melbourne	2

1895.		Rds.
Mar. 4—Peter Felix	L Melbourne	10

EDDIE GORDON

(Eddie Generke.)

Born 1891, Alpena, Mich. Height, 5 ft. 7½ in. Weight, 133 lbs. Nationality, German-American.

1909—Kid Paul, K, 3 rds.; Joe Hare, L, 3; Charlie Bechler, W, 4; Joe Williams, W, 3.

1910—Anton the Greek, W, 8 rds.; Al. Graves, W, 8; Kid Davis, K, 1; Jack Lepper, W, 6; Kid Ryan, K, 5;

1911—Jim Smith, K, 3.; Geo. Tepmke, W, 4; Kid Kane, W, 4; Jimmie Ball, K, 3; Charlie Wussow, No dc., 10; Al. Graves, W. 10; Eddie Greenwald, No dc, 6; Eddie Moha, D, 6; Jack Lepper, W, 6.

1912.		Rds.
Jan. 31—Yarb Rice	Exb Milwaukee	4
April 12—Johnnie Kilbane	Exb Milwaukee	3
April 20—Joe Duffy	K Milwaukee	6
June 27—Young King	K New York	3
July 18—Walter Brooks	K New York	6
July 20—Billy Parker	W New York	8
July 27—Jack Burns	K New York	4
Aug. 9—Young Libby	W Rockaway Beach	10
Sept. 3—Eddie Smith	D Steeplechase	10
Sept. 14—Tommy Woods	K New Jersey	2
Sept. 21—Jimmie Lawton	W Brooklyn	10
Nov. 12—Willis Rothwell	W Brooklyn	10
Nov. 23—Tommy Rowan	W Brooklyn	10
Dec. 14—Jimmie Berry	D Brooklyn	10

1913		
Mar. 17—Eddie Moha	No dc Milwaukee	8
May 26—Joe Welling	No dc Milwaukee	8
Oct. 27—Jack Redmond	No dc Milwaukee	8
Dec. 10—Jack Sorenson	W Racine, Wis.	5

1914		
Jan. 21—Ever Hammar	*K by Racine, Wis,	1

*Gordon claimed he misunderstood the count.

Gordon later retired and started a physical culture school in Detroit.

JIMMY GARDNER

Born in Lisdoonwarna, County Clare, Ireland, Dec. 25, 1885. Height, 5 ft. 7¾ in. Weight, 158 lbs. Color, white. Nationality, Irish. Gardner, at his best, was a welterweight, and for a time held the welter championship.

1900—Won—Kid Brady, 4 rds. Lost—Patsy McKenna, 4 rds.

1902—Won—Monk Cronson, 6 rds.; Luther Manuel, 6 rds. Knockout—Kid Sheehan, 2 rds.; Johnny Taylor, 3 rds.; Johnny Glynn, 2 rds.; Ned Maher, 3 rds.; Billy Ryan, 4 rds.; Johnny Saxe, 2 rds.; Arthur Cote, 5 rds.; Draw—George Dart, 6 rds.; Johnny Sheehan, 6 rds.; Kid Hessel, 6 rds.; Jimmy Sullivan, 6 rds.; Young Kelly, 6

rds.; Jimmy Kelly, 20 rds.; Jimmy Kelly, 20 rds.; Mike (Twin) Sullivan, 15 rds.

1903—Won—Belfield Wolcott, 15 rds.; Johnny Burns, 15 rds.; Jimmy Kelly, 8 rds.; Kid Coffey, 15 rds.; Kid Griffo, 12 rds.; Kid Griffo, 12 rds.; Kid Griffo, 12 rds. Knockout—Jack Carrig, 3 rds.; Tommy Devine, 4 rds.; Martin Reilly, 2 rds.; Tom McInerney, 1 rd.; Jimmy Kelly, 5 rds. Draw—Belfield Wolcott, 8 rds.; Belfield Wolcott, 8 rds.; Jimmy Kelly, 10 rds.; Patsy Sweeney, 15 rds.; George McFadden, 10 rds.; Patsy Sweeney, 15 rds.; Spike Sullivan, 15 rds. No Decision—Mike (Twin) Sullivan, 5 rds.

1904—Won—Mike Ward, 6 rds. Knockout—Kid Griffo, 4 rds.; Mike Memsic, 3 rds.; Buddy Ryan, 6 rds.; Patsy Sweeney, 4 rds.; Willie Fitzgerald, 5 rds.; Guy Ashley, 3 rds.; Rube Smith, 5 rds. Draw—Buddy Ryan, 6 rds.; Martin Canole, 10 rds. Lost—Jack Blackburn, 12 rds.

1905—Charlie Sieger, W, 15 rds.; Jack O'Keefe, D, 20 rds.; Rufe Turner, K, 11 rds.; Buddy Ryan, W, 15 rds.; M. (Twin) Sullivan, L, 20 rds.

1906—Young Erne, No dc., 6 rds.; Harry Lewis, No dc., 6 rds.; Willie Lewis, No dc., 3 rds.; Harry Lewis, No dc., 6 rds.; Jack Dougherty, D, 8 rds.; Willie Fitzgerald, No dc., 6 rds.; Jack O'Keefe, No dc., 10 rds.; Jack O'Kefe, K, 5 rds.; Jack Dougherty, K, 9 rds.; Otto Sieloff, K, 3 rds.; Rube Smith, W, 10 rds.

1907—Jeff Doherty, W, 3 rds.; Jack Reed, W, 6 rds.; Harry Lewis, W, 10 rds.; Clarence English, W, 10 rds.; Dick Fitzpatrick, K, 2 rds.; Unk Russell, No dc., 6 rds.

1908			
Jan. 7	Joe Walcott	W Boston	12
April 23	M. (Twin) Sullivan	L Los Angeles	25
June 26	Kyle Whitney	K San Francisco	13
1908			
Jan. 7	Joe Walcott	W Boston	12
April 23	M. (Twin) Sullivan	L Los Angeles	25
June 26	Kyle Whitney	K San Francisco	13
Nov. 7	Jimmy Clabby	W New Orleans	15
Nov. 26	Jimmy Clabby	D New Orleans	20
1909			
Jan. 25	Harry Mansfield	K Philadelphia	1
Feb. 5	Jack Fitzgerald	No dc Philadelphia	6
Mar. 2	Bill McKinnon	W Boston	12
May 11	Bill McKinnon	W Boston	12
June 8	Tommy Quill	D Boston	12
Sept. 15	Clarence English	No dc Omaha	10
Oct. 2	Young Loughrey	No dc Philadelphia	6
*Oct. 26	Bill McKinnon	W Boston	4
Nov. 29	M. (Twin) Sullivan	No dc New Haven	12

*McKinnon injured his leg.

1910			
Mar. 11	Jimmy Clabby	No dc Milwaukee	10
April 12	Frank Klaus	L Boston	12
Aug. 9	Bill McKinnon	No dc Portland, Me.	6
Oct. 17	Leo Houck	No dc Philadelphia	6
Nov. 29	Frank Klaus	W Boston	12
1911			
Jan. 18	Terry Martin	K Fall River	3
Jan. 31	Frank Klaus	D Boston	12
Feb. 22	Jack Dillon	No dc Indianapolis	10
Mar. 21	Johnny O'Keefe	No dc Denver	6
April 11	Frank Klaus	No dc Pittsburgh	6
April 22	Jack Dillon	No dc Pittsburgh	6
1912			
Feb. 3	Jack Dillon	No dc Pittsburgh	6
May 1	Howard Baker	No dc Denver	10
1913			
June 17	Fighting Kennedy	K Manchester, N.H.	8
July 1	Frank Klaus	K by Boston	3

JOHNNY T. GRIFFIN

(The Braintree Lad)

Born Braintree Mass., Oct. 16 1869. Weight, 122 lbs. Height, 5 ft. 5 in.

			Rds.
1887			
Mar. 26	Geo. Badger	K by Weymouth, Mass	4
Sept. 26	Jack Curley	K Brockton	3
Oct. 28	Alf. Parton	D Brockton	6
1888			
Feb. 17	C. Collins	W Boston	4
April 10	Frank Maguire	K Brockton	12
April 13	Eugene Hornbacher	W Boston	7
May 10	Johnny Aaron	W Boston	7
June 26	Jack Kenny	W Boston	5
Oct. 30	Frank Steele	D Boston	7
Dec. 14	Geo. Badger	W Boston	4
Dec. 28	Tommy Danforth	K Boston	4
1889			
Jan. 31	Frank Murphy	L Boston	18
April 30	Jack Havlin	No dc Brockton	3
May 31	Jack Havlin	K Boston	4
June 28	Tommy Warren	postpd San Francisco	4
July 11	Warren ftd. $500 to Griffin	San Francisco	
July 12	Billy Murphy	K by San Francisco	3
Oct. 25	Hippy Homer	D Boston	42
1890			
Mar. 27	Frank Steele	W Boston	8
May 9	Austin Gibbons	No dc Brockton	4
Nov. 18	Barney Hubbard	K Boston	10
1891			
April 25	Ike Weir	D Nantucket, Mass	4
Nov. 19	Jimmy Larkins	K New Orleans	4
1892			
Sept. 26	Jimmy Lynch	K New York	5
1893			
Feb. 6	Billy Murphy	K New York	7
July 10	Solly Smith	K by Roby, Ind.	4
1894			
Feb. 1	Jack McGrath	W New York	2
April 23	D. Griffo	D Boston	8
Oct. 29	Geo. Lavigne	L New York	15
Dec. 13	Ed Connolly	W St. John, N. B.	6
Aug. 27	George Dixon	L Boston	25

MIKE GLOVER

(Michael J. Cavanaugh.)

Born Lawrence, Mass., December 18, 1890. Weight, 145 lbs. Height, 5 ft. 9 in. Color, white. Nationality, Irish-American.

1908—Knockout—Red Shaw, 2 rds.; Jack Gardner, 3; Harry Phillips, 4; Tom Murphy, 5. Won (foul)—Leach Cross, 5. Lost—Frankie Madden, 5. No decision—Babe Cullen, 4; George Hoey, 6; Marty Rowan, 6; Fred Dipples, 6; Harry Lortz, 6; Harry Powers, 6; Jack Smith, 10; Marty Rowan, 10; Marty Rowan, 10.

1909—Knockout—Willie Howard, 5 rds.; Dodo Maher, 9; Charley T. Miller, 5; Harry Ferns, 7; Jack Cardiff, 4. Won—Dick Nelson, 15; Jeff Doherty, 15. No decision—Billy Leary, 10; Charley Sieger, 10; Eddie Carter, 10; Johnny Dohan, 10; Willie Moody, 6; Young Nitchie, 6; Young Nitchie, 6; Billy Donovan, 6; Peck Miller, 6; Ted Nelson, 10; Tommy Murphy, 10; Peck Miller, 6; Harry Scroggs, 6; Tony Bender, 6; Tony Bender, 10; Jack Curley, 10; Billy Herman, 10.

1910—Draw—Fred Sidney, 8 rds. No decision—Battling Levinsky, 6; Young Erne, 6; Frank Perron, 6; Freddie Corbett, 6; Battling Levinsky, 6; Billy Willis, 6; Buck Crouse, 6; Harry Ramsey, 6.

1911—Knockout—Harry Duncan, 13 rds.; Charley Victor, 7; Jack Sincoe, 7. Won—Young Jackson, 10. Draw—Harry Mathewson, 10. No decision—Jack Dillon, 6.

1912—Knockout—Joe Kastner, 1 rd. No decision—Pat Breslin, 10; Fighting Zunner, 10; Jeff Smith, 10; Tommy Coleman, 10; Tommy Coleman, 10; Young Hickey, 10.

1913—Knockout—Marcel Thomas, 4 rds.; Paddy Sullivan, 7. No decision—Tommy Maloney, 10; Gus Platts, 10; Young Hickey, 10; Italian Joe Gans, 10; Young Denny, 10; Kid Graves, 10; Bill Fleming, 10; Jack Britton, 10.

			Rds.
1914.			
Jan. 19	Jack Britton	No dc New York	10
May 23	Wild Bill Fleming	W Chicopee, Mass	15
.....	Howard Briggs	W Cambridge	10
June 5	Al. Britton	W Cambridge	10
July 7	Kid Graves	No dc N. Abington, Mass	12
Sept. 25	Bill Fleming	D Oldtown, Me.	6
Oct. 29	K. O. Sweeney	W Waterbury, Ct.	10
1915.			
Feb. 5	Hayward Briggs	W Abington, Mass.	10
Feb. 22	Battling Downey	K Boston	3
June 1	Matt Wells	W Boston	12
June 22	Jack Britton	L Boston	12
Aug. 3	Ted Lewis	L Boston	12
Aug. 28	Young Grady	K N. Adams Mass.	7
Sept. 23	Silent Martin	W Boston	12
Nov. 30	Ted Lewis	W Boston	12
Dec. 14	Soldier Bartfield	W Boston	12
Dec. 18	Bay Woods	W Manchester, N. H.	12
1916.			
Jan. 3	Joe Chick	No dc Gloucester Mass.	12
Jan. 7	Billy Kramer	K Milwaukee	10
Mar. 21	Joe Egan	D Boston	12
June 13	Ted Lewis	L Boston	12

Died about 1921.

CHARLIE GOFF

Born Dec. 31, 1876, Harrisburg, Ore. Weight, 158 lbs. Height, 5 ft. 8½ in. Color, white.

1894.			
Dec. 16	C. S. Lambert	W Fairfield	12
1895.			
Nov. 17	Chippie Howell	W Gold Beach	17
1896.			
April 26	Grant Baxter	D Mashfield	10
May 20	Ben Schuyler	W Medford	6
May 27	Ben Schuyler	W Jacksonville	7
June 3	Ben Schuyler	D Medford	7
Dec. 2	Flynn Baker	W San Francisco	3
1897.			
Feb. 2	Patsy Corrigan	D San Francisco	4
Mar. 6	Ned O'Melia	D Oakland	8
April 14	Burt Johnson	K San Francisco	2
July 16	Ned O'Melia	K San Francisco	3
Sept. 23	George Byers	D Hartford	12
Nov. 22	Paddy Gorman	W Yonkers	10
1898.			
Jan. 18	Tom Conroy	W Troy	20
July 11	Billy Hennessy	K Brooklyn	2
Aug. 15	Jack Bonner	L Coney Island	18
Dec. 3	Dick Moore	K Brooklyn	3
1899.			
Feb. 13	Charley Johnson	W Cincinnati	10
Feb. 28	Teddy McMahon	K Troy	1
April 3	George Byers	L New York	2
April 20	Tom Williams	W Yonkers	1
July 20	George Green	K by San Francisco	19
Sept. 29	Paddy Purtell	L Denver	6
Nov. 13	Fred Morris	K Troy	3

GEORGE GARDNER

Born March 17, 1877, Lisdoonvarna, County Clare, Ireland. Height, 5 ft. 11¾ in. Weight, 165 lbs. Light heavyweight. Color, white. Nationality, Irish.

1897—Knockout—J. Young, 3 rds.; J. Young, 2 rds.; Tom Moore, 4 rds.; Tom O'Brien, 1 rd.; Emmett Johnson, 3 rds.; Hugh Winters, 6 rds.; all at Manchester, N. H.

			Rds.
1898.			
Nov. 20	Hugh Colgan	K Manchester	3
Dec. 10	Prof. Evans	W Manchester	3
Dec. 25	Thunderbolt Smith	K Montreal	7
1899.			
Jan. 20	Bob Montgomery	D Manchester	10
Mar. 24	Andy Moynahan	K Manchester	3
April 9	John Butler	W Lowell	7
June 7	Young Sharkey	W Lowell	9
July 31	Bill Hanrahan	D Lowell	6
Aug 5	Harry Fisher	W Brooklyn	17
Sept. 16	Jimmy Handler	L Brooklyn	18
Nov. 5	George Byers	D Lynn	15
Dec. 12	Jack Moffatt	W New York	8
1900.			
Jan. 9	Harry Fisher	W Lynn	12
Jan. 16	George Byers	D Lynn	15
Feb. 12	Jimmy Handler	K Brooklyn	3
Feb. 22	George Byers	W-F Hartford	14
Mar. 14	Jack Burke	W Lynn	4
April 17	J. Fitzpatrick	W Portland	9
April 23	Dick Baker	K Manchester	4
May 2	Charley Goff	W Utica	7
May 14	George Byers	D Boston	15
May 29	Kid Carter	W-F Coney Island	19
Sept. 10	Frank Craig	K England	4
Sept. 30	J. Scales	W England	3
1901.			
April 18	Tim Hurley	W Manchester	5
July 4	Jack Moffatt	W San Francisco	3
Aug. 30	Kid Carter	K San Francisco	18
Sept. 27	Joe Walcott	L San Francisco	20
Dec. 29	Kid Carter	W San Francisco	8
1902.			
Jan. 31	Jack Root	L-F San Francisco	7
April 25	Joe Walcott	W San Francisco	20
Aug. 18	Jack Root	K Salt Lake City	17
Oct. 31	Jack Johnson	L San Francisco	20
Dec. 11	Billy Stift	W Chicago	6
Dec. 20	Kid Carter	W Chicago	6
1903.			
Feb. 9	Bob Armstrong	No dc Philadelphia	4
Feb. 13	Al Weinig	W Boston	7
April 6	Peter Maher	K Boston	1
May 13	Marvin Hart	W Louisville	12
July 4	Jack Root	K Fort Erie	12
Nov. 25	Bob Fitzsimmons	L San Francisco	20
1904.			
Jan. 5	Marvin Hart	D Boston	15
Feb. 8	Fred Cooley	W Chicago	6
Feb. 8	Jim Driscoll	W Chicago	6
Feb. 19	Kid Carter	W Milwaukee	6
Feb. 26	Jack Root	D Chicago	6
May 2	Jack Root	L Chicago	6
July 1	John Willie	D Chicago	6
Aug. 15	Jim Jeffords	K Butte, Mont.	3
Sept. 16	Jim Flynn	D Denver	10
1905.			
April 17	Mike Schreck	K by Salt Lake	20
June 20	Billy Stift	K Ogden	5
1906.			
Jan. 24	Jim Jeffords	No dc Philadelphia	6
April 19	Mike Schreck	Stpd Chelsea	2
Dec. 21	Al Kaufmann	K by Los Angeles	14
1907.			
April 17	Jim Flynn	K by San Diego	19
1908.			
Jan. 29	Terry Mustain	K by San Diego, Cal.	8
May 18	Tony Ross	L New Castle, Pa.	7

FIGHTING DICK HYLAND

(William Uren,)

Born Oct. 12, 1885, Grass Valley, Cal. Height, 5 ft. 3 in. Weight, 133 lbs. Color, white.

1902—Won—H. Sheehan, 4 rds.; Jim Kane, 4 rds.; Knockout—M. Torres, 2 rds.; H. Facio, 3 rds.; M. Torres, 3 rds.

1903—Won—Charles Dunne, 4 rds.; Jim Kane, 4 rds.; Frank McDonald, 4 rds.; Charles Dunn, 4 rds.; Frank Walsh, 3 rds.; Jack Burke, 4 rds. Knockout—Charles Weber, 2 rds.; Pete Carroll, 2 rds.; Jim Finnegan, 2 rds.; Dick Cullen, 4 rds.; Kid Parker, 2 rds.; Jim Kane, 4 rds.; H. Brown, 4 rds.; Charles Dunne, 3 rds.; H. Brown, 4 rds.; Jack Burke, 4 rds.; Kid Williams, 2 rds.; Joe Hall, 2 rds.; Joe Donovan, 3 rds.; Young Monroe, 1 rd.; Ed. Taylor, 3 rds.; Ben Kirby, 2 rds.; Billy Wetzel, 2 rds.; Young O'Brien, 2 rds.

1904—Won—Kid Christie, 4 rds. Knockout—George White, 3 rds.; Fred Wyatt, 1 rd.; Jack Moriarity, 2 rds.; Mickey Welsh, 1 rd.; Billy Berker, 1 rd.; Frank Fuller, 4 rds.; Frank Fields, 2 rds.; Jack Roach, 1 rd.; Tom Price, 1 rd.; Jimmy Ryan, 2 rds.; Billy Payne, 2 rds.

1905—Won—Eddie Enstett, 4 rds. Knockout—Joe Riley, 3 rds.; Knockout By—Frankie Neil, 15 rds. Lost—Billy Smallham, 20 rds. Won-Foul—Louis Long, 5 rds.

1906—Won—Young Frienborn, 5 rds.; Johnnie Thompson, 20 rds. Knockout—Jack Haley, 5 rds.; Young Sullivan, 3 rds.; Young Corbett, 5 rds.; Tommy Mowatt, 6 rds.; Eddie Hanlon, 13 rds. Won-Foul—Mart Devaney, 4 rds. Lost-Foul—Johnny Thompson, 9 rds.

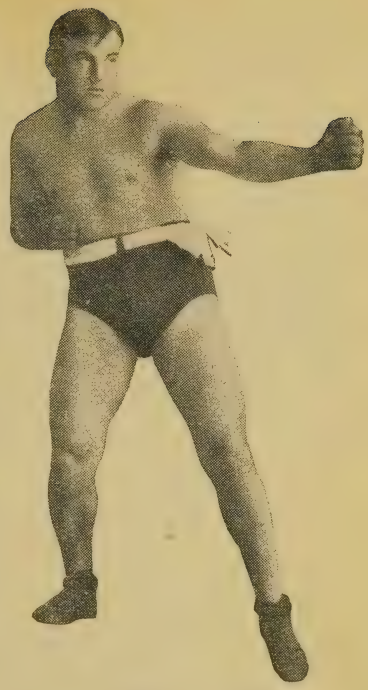

TOMMY BURNS

Heavyweight Champion, through retirement of Jeffries, in 1906

1907—Johnny Thompson, D, 20; Billy Finucane, K, 3; Tommy Murphy, No de., 6.

1908—Young Loughrey, No dc., 6; Bert Keyes, No dc., 6; Leach Cross, No dc., 6; Tommy Murphy, No dc., 6; Rudy Unholz, No dc., 6; Kid Goodman, L, 12; Chas. Dalton, No dc., 10.

1909—Packey McFarland, No dc., 10; Battling Nelson, K by, 23; Leach Cross, K, 41; Johnny Frayne, L, 20; Aurello Herrera, W, 6; Cyc. Johnny Thompson, L, 10.

1910—Phil Brock, D, 8; Grover Hayes, L, 10; Matty Baldwin, D, 10; Phil Brock, L, 10; Leach Cross, No dc., 10; Battling Hurley No dc., 10; Jack Goodman, No dc., 10; Packey McFarland, No dc., 10.

			Rds.
1911			
Jan. 18	Joe Burns	W Thornton, R. I.	10
Mar. 20	Battling Hurley	No dc New York	10
April 3	Yg. Sammy Smith	No dc New York	10
May 15	Cyclone Smith	No dc New York	10
June 14	Battling Hurley	No dc Albany, N. Y.	10
June 19	Bert Keyes	No dc New York	10
July 20	Matt Wells	No dc Albany, N. Y.	10
Oct. 9	Pal Moore	No dc New York	10
Nov. 13	Tommy Ginty	No dc Albany, N. Y.	10
1912			
Mar. 22	Maurice Thompson	W Butte, Mont.	10
May 14	Matty Baldwin	W Salt Lake	10
Sept. 26	Pal Brown	L Calgary, Alta.	15
Oct. 29	Joe Bayley	D	15
Nov. 16	Maurice Thompson	K	11
Dec. 25	Pal Brown	D	15
1913			
June 25	Phil Knight	D Great Falls	12
July 4	Billy Morse	K Lewiston, Mont.	4
Aug. 11	Tommy Gaffney	K Anaconda, Mont.	3
Sept. 18	Young Shugrue	D Denver, Col.	10
Sept. 25	Maurice Thompson	D Walla Walla	4
Oct. 6	Freddy Welsh	L Butte, Mont.	10
Nov. 14	Johnny O'Leary	L Sacramento	20
1923			
Jan. 23	Bat Nelson	Exh Fresno, Cal.	3

ONE-ROUND HOGAN

Born in California, 1889. Weight, 133 lbs. Height, 5 ft. 6½ in. Color, white.

			Rds.
1911			
Jan. 27	Frankie Burns	L-F San Francisco	12
Feb. 22	Knockout Brown	No dc New York	10
April 26	Ad Wolgast	L New York	2
Aug. 28	Grover Hayes	No dc Philadelphia	6
Sept. 4	Young Evans	K Newport	4

..... —Fight. C. Hyland.....K Newport 1
Oct. 4—Jack Dorman .....No dc New York..... 10
Oct. 30—Willie Howard .....No dc Brooklyn 10
Nov. 17—Knockout Brown ....No dc New York..... 10
Dec. 22—Battling Nelson .....No dc New York..... 10
Jan. 31—Tommy Murphy .....D San Francisco.. 20
Mar. 5—Packy McFarland....No dc New York..... 10
Mar. 13—Leach Cross .....L-F New York..... 1
Mar. 16—Young Sullivan .....K Worcester 1
July 31—Tommy McFarland .....W San Francisco.. 10
Sept. 9—Frankie Burns .....K by Philadelphia ... 6
Oct. 28—Young Jack O'Brien.No dc New York..... 3
Nov. 14—Leach Cross .....K by San Francisco.. 15
Dec. 17—Frankie Olson .....K Brooklyn 4

1913

Jan. 21—Eddie Kelly .....K Brooklyn 2
Feb. 6—Johnny Lore .....No dc New York..... 10
Feb. 20—Harry Congdon .....No dc Gloversville 10
Mar. 31—Al Ketchel .....W New Haven.... 15
April 15—Willie Beecher .....No dc New York..... 10
May 12—Young Shugrue .....K by New Haven.... 10
May 27—Jahnny Gallant .....L Boston 10
Sept. 19—Tommy McFarland .....D San Francisco.. 4
Nov. 17—Fred Haff .....No dc New York..... 10
Nov. 22—Tommy Bresnahan ..No dc Pittsburgh 6
Nov. 27—Young Lustig .....No dc Brooklyn 10
Dec. —Joe Hyland .....No dc New York..... 10

1914

Jan. 16—Gilbert Gallant .....L Salt Lake City. 20
Feb. 19—Johnny Schmacher ..No dc New York..... 10

Became a movie actor in Los Angeles and still following it in 1924.

JIM HIGGINS

(Ex-Bantam Champion of England.)

Born at Hamilton, N. B., England, Oct. 25, 1897. Height, 5 ft. 2 in. Weight, 118 lbs

1919 Rds.

April 14—Jim Blackley .....D Glasgow 10
Nov. 18—Jack Whiteside .....W Glasgow 10

1920

Jan. 3—Johnny France .....W Newcastle 15
Feb. 2—Jack Doyle .....K N.S.C 2
Feb. 23—Harold Jones .....W N.S.C. 13
April 26—Vince Blackburn .....W N.S.C. 20
May 31—Charles Ledoux .....K by Holland Park... 11
Nov. 29—Billy Eynon .....W N.S.C. 20
Dec. 25—Johnny Hughes .....K Glasgow 2

1921

Jan. 31—Ernie Symonds .....W N.S.C. 20
Mar. 19—Joe Brooks .....W Edinburgh 15
July 11—Pete Herman .....K by Holland Park.. 11

1922

June 26—Tommy Harrison ....K by Liverpool 13
June 25—Johnny Brown .....K by London 4
July —Johnny Brown .....K by London 4

TEDDY HAYES

(Theodore Weinstein.)

Born Sept. 7, 1896, Chicago. Weight, 133 lbs. Height 5 ft. 6 in. Nationality, Hebrew-American. Manager, L. F. Kramer of Salt Lake City.

1915 Rds.

May —Jimmy Troy .....No dc Milwaukee 6
June 29—George Gray .....No dc Sparta, Wis..... 6
Aug. ..—Frank Farmer .....Exh Oshkosh, Wis... 4
Sept. 10—Harry Stone .....No dc Marinette, Wis.. 10
Sept. 16—Young White .....No dc Oshkosh, Wis... 10
Sept. 29—Young White .....No dc Marinette, Wis. 10
Oct. 7—Harry Stone .....No dc Green Bay, Wis. 10
Oct. 28—Young White .....No dc Oshkosh, Wis... 6
Nov. 5—Mike Paulson .....No-dc Duluth 8
Nov. ..—Bud Hilrey .....No dc Eau Claire,Wis. 6
Nov. ..—Fred Gilmore .....Exh Eau Claire,Wis. 4
Dec. 25—Matty McCue .....Stpd. Racine, Wis.... 8

1916

June 17—Walter Smith .....D Los Angeles 4
June 23—Hub White .....W Venice, Cal..... 4
Oct. 26—Johnny Hoffman .....No dc Marinette, Wis. 10

1923

Hayes quit the ring and became the trainer and secretary of Jack Dempsey, world's heavyweight champion.

JACK HAMILTON

Born March 17, 1874, Jersey City, N. J.; Height 5 ft. 5 in.; Weight, 122 lbs.; Color, white.

1895—Knockout—Mike Hauser, 10.; Won—Billy Bachman, 6 and 6.; Gus Turner, 6.; Draw—Eddie Curry, 6.

1896. Rds.

June 19—George Siddons .....W New York 8
Sept. 26—Billy Moore .....L Syracuse, N. Y.. 12
Nov. 6—Eddie Curry .....L Syracuse 15
Nov. 30—Billy McNichols .....W Syracuse 12

1897.

Jan. 25—Kid Goulette .....L Rochester 10
Feb. —Eugene Riordan .....W Little Falls 8
Feb. —Dave O'Connor .....W Rochester 6
Feb. —Marty McCue .....D Albany 10
April 13—Jerry Barnett .....D New York 10
April 19—Luke Stevens .....L Buffalo 15
May —Eddie Beicher .....D Troy 12
July 12—Oscar Gardner .....D Troy 12
July 26—M. Rosenberg .....D Troy 11
Sept. 20—Tommy Dixon .....W Elmira 2

1898.

Jan. —Peter Lacey .....W Rochester 10
Jan. 8—Squirrel Finnerty .....D Binghamton 6
Mar. 7—Squirrel Finnerty .....D Syracuse 20
May 20—Kid Broad .....L Syracuse 12
Aug. 10—Kid Goulette .....W Elmira 25
Sept. 27—Kid Hogan .....W Syracuse 1
Oct. 18—Jack O'Brien .....D Troy 20
Nov. 15—Jack O'Brien .....L Troy 25
.....—Kid Broad .....L Hartford 12

1899.

Jan. 31—Joe Hopkins .....D Troy 6
April 10—Billy Whistler .....D Troy 20
April 29—Joe Fairburn .....D Brooklyn 20
May 27—Joe Cain .....K Brooklyn 11
June 24—Kid Broad .....D Brooklyn 20
July 15—Billy Needham .....W Brooklyn 10
July 29—Joe Cain .....D Brooklyn 20
Aug. 19—Dave Sullivan .....D Brooklyn 25
Sept. 22—Oscar Gardner .....W New York 25
Nov. 14—Oscar Gardner .....L New York 25

CHICK HAYES

(Adolph Koske.)

Nationality, German-American. Born Aug. 12, 1892. Weight, 118 lbs. Height, 5 ft. 1 in.

1909—Young Goldblatt, K., 4; Billy Tiernay, D., 4; Buddy Garic, D., 8; Kid Laundo, K., 4; Young Fitzgerald, No dc., 8; Kid Greaves, 10; George Kitson, L., 10; Kid Schulze, K., 3; Buddy Garic, K., 3.

1910—Young Hurley, L., 8; Danny Young, K., 4; Steve Ketchell, W., 6; Bud Burson, D., 8; Kid Nobles, W., 8; Young McKenna, K., 4; Young Nonles, W., 8; Johnny Reagan, W., 8; Young Hurley, W., 8; Young Hurley, D., 8; George Reox, D., 8.

1911—Cleve Bridges, D., 8; Young Sharkey, No dc., 10; Jimmy Watts, No dc., 10; Jimmy Watts, K., 5; Earl Denning, No dc., 10; Earl Denning, No dc., 10; Jerry Dalton, W., 6; Tad Griffin, No dc., 10.

1912. Rds.

Jan. 1—George Kitson.....No dc Indianapolis 10
Jan. 24—Montie Attell .....No dc Indianapolis ... 10
Feb. 7—Monte Attell .....No dc Indianapolis ... 10
Mar. 18—Bobby Rebedeau .....W Memphis 8
April 10—Frankie Burns .....No dc Indianapolis ... 10
May 29—Young Herman .....K by Indianapolis ... 2
June 29—Harry Wade .....No dc Indianapolis ... 10
Sept. 2—Jerry Dalton .....No dc Indianapolis ... 10
Sept. 24—Harry Wade .....No dc St. Louis 6
Oct. 29—"Peanuts" Schribel..No dc St. Louis, Mo... 8
Nov. 20—Jerry Dalton .....No dc Windsor, Can... 8
Nov. 27—Young Herman .....K by Indianapolis ... 6

1913.

Jan. 1—Denny Dunn .....No dc Indianapolis ... 10
Jan. 17—Kid Russell .....No dc Frankfort, Ind.. 8
Mar. 18—Harry Wade .....No dc Terre Haute Ind. 10
April 23—"Peanuts" Schribel ..No dc Indianapolis ... 10
Sept. 22—Jack Koob .....No dc Indianapolis ... 10
Oct. 30—Dick Logdon .....No dc Pittsburgh 6
Dec. 25—Young Diggins .....No dc Philadelphia ... 6

1914.

Jan. 6—Kid Williams .....K by Baltimore 7

JACK HARRISON

(Ex-Champion Middleweight of England.)

Born 1889, Rushden, Eng. Height, 5 ft., 8 in. Weight, 158 lbs. Color, white.

1911. Rds.

Dec. 18—G. Beckett .....W London 15

1912.

May 20—Private MacEnroy .....W London 20
Jan. 29—Dai Thomas .....W London 7
Sept. 23—Eddie McGoorty.....K by New York 1
Oct. ..—Sammy Smith .....No dc New York 10
Dec. 11—Freddy Hicks .....No dc New York 10

1913.

Mar. 17—Harry Lewis .....K by London 3
Sept. 15—Nicol Simpson .....L Newcastle, Eng.. 20
Nov. 3—Gunner Burrows .....K by Kettering, Eng.. 4

HARRY HARRIS

Born Nov. 18, 1880, Chicago, Ill. Height, 5 ft., 8 in. Weight, 118 lbs. Color, white.

1896—Won—Dennis Mahoney, 5 rds.; Young Sweeney, 4 rds.; Archie Bernard, 5 rds.

1897—Won—Lee La Blanche, 4 rds.; Lee La Blanche, 5 rds. Knockout—Dave Rosenberg, 3 rds.; Chick Brooker, 3 rds.; Johnny Witchcraft, 3 rds. Draw—Morris Rauch, 6 rds.

1898. Rds.

Mar. 7—Link Pope .....K Chicago 4
Mar. 19—Harry Sincere .....W Chicago 6
April 2—Morris Rauch .....W Chicago 6
April 16—Dan Lucas .....W Chicago 6
Sept. 9—Geo. Ross .....W New York 10
Sept. 24—"Tut" Reilly .....K New York 9
Oct. 14—Billy Trueman .....K New York ..... —
Nov. 12—Pinky Evans .....W Brooklyn 10
Nov. 22—Charley Roden .....K New York 9
.... —Morris Rauch .....D Chicago 6

1899.

Jan. 24—Willie Purdy .....W Chicago 6
Feb. 7—Steve Flanagan .....L Chicago 6
Feb. 24—Dick Sleif .....K Chicago 1
Mar. 17—Larry Lacey .....W Chicago 6

May 19—Aus. Billy Murphy.....K Chicago 4
July 7—Sig. Hart .....W Davenport 15
Aug. 4—Sig. Hart .....K Clinton 6
Aug. 10—Joe Huguelett .....K Davenport 3
Sept. 1—Jimmy Barry .....D Chicago 6
Sept. 22—Steve Flanagan .....D Chicago 6
Oct. 14—Steve Flanagan .....D Chicago 6
Nov. 14—Billy Casey .....K Chicago 5

1900.

Jan. 20—Kid Abel .....K Chicago 3
Jan. 27—Kid Carter .....K Chicago 2
May 25—Morris Rauch .....D Chicago 6
May 29—Buddy Ryan .....W Chicago 6
July 7—Tony Moran .....W New York 10
Sept. 21—Paddy Donovan .....No dc Philadelphia ... 6
Oct. 2—Jack Ryan .....W Chicago 6
Oct. 16—Casper Leon .....W Chicago 6
Oct. 26—Johnny Reagan .....W Chicago 6
Oct. 30—Kid McFadden .....W Chicago 6
Nov. 27—Clarence Forbes .....L Chicago 6

1901.

Mar. 18—Pedlar Palmer .....W England 15

1902—Draw with Austin Rice, 6.

1902—Won over Danny Dougherty, 6. Beat Kid Abel, 3 rds. by K. O., also beat Jack Chambers in 6 by K. O. Beat Jack Goodman in 6 and again in 3.

1907—Won from Tommy Murphy on foul in 8 rds.

Retired after 1907 and entered theatrical profession, becoming very successful and making a splendid name for himself.

BILLY HANRAHAN

(Wild Bill Hanrahan of Louisville, Ky.)

Born 1880; Weight, 160 lbs.; Height, 5 ft. 9 in.

1899

June 20—Bob Dillon .....W New York..... 2
Aug. —George Gardiner .....D Lowell 7
Sept. 23—Tim Hurley .....K Brooklyn 8
Oct. 14—Mike Patton .....K Brooklyn 1
Oct. 28—Patsy Corrigan .....K Brooklyn 5
Nov. 25—Andy Walsh .....K Brooklyn 14

1900

Jan. 6—Jim Judge .....W Brooklyn 18
April 14—Charley Goff .....K Brooklyn 1
May 19—Kid Carter .....K Brooklyn 12
June 19—Tommy West .....K by Coney Island... 17
July 13—Jack Bonner .....K New York..... 21
Aug. 11—Kid Carter .....K by Brooklyn 10
Aug. 29—George Byers .....D Pawtucket 15
Oct. 8—Jimmy Handler .....L Philadelphia ... 3
Oct. 25—Kid Carter .....D Hartford 20
Dec. 13—Joe Walcott .....K by Hartford 12

1901

Feb. 15—Jack Bonner .....L Youngstown 20
May 20—Andy Walsh .....K by New Britain ... 2
June 17—Jimmy Handler .....K by Trenton 5
Nov. 25—Jimmy Handler .....W Louisville 18

YOUNG HERMAN

(Herman Lehman.)

Born 1892, Pekin, Ill. Weight, 116 lbs. Height, 5 ft. Color, white. Nationality, German-American.

1910—Kid Henry, W, 3; Kid Larimore, D, 6; Young Block, K, 3; Kid Larimore, K, 1; Kid Johnson, K, 5; Jack Loomis, K, 3; Jack Wilks, No dc., 4; Kid Murphy, K, 3; Eddie Gampell, W,6; Kid Thomas, K, 2; Jimmy Brown, K, 4; Kid Davis, K, 3.

1911—Kid Beem, K, 5; Clarence Nelson, W, 6; Jack Dixon, K, 3; Kid Beem, K, 2; Jim Smith, K, 3; Dummy Lewis, W, 4; Young Britt, K, 5; Bobby Webster, K, 2; Miner Madole, W, 6.

1912—Young Atwood, W, 6; Kid Thomas, K, 5; Chick Hayes, K, 2; Young Sinnett, W, 8; Mike Morgan, K, 1; Rudy Wambacker, K, 4; Jerry Dalton, No dc., 10; Stanley Everett, No dc., 4; Chick Hayes, K, 6; Young Miller, W, 4.

1913

Jan. 14—Peanuts Schieberl ...No dc Peoria, Ill..... 10
Feb. 13—Fighting Billiken .....W Peoria, Ill..... 4
Mar. 7—Kid Goodman .....No dc New York 6
April 5—Kid Mahoney .....No dc New York..... 3
April 8—K. O. Eggers.....No dc New York..... 6
April 11—Joe Shears .....K New York..... 5
April 18—Al Shubert .....No dc New York..... 10
April 26—Young Drummie .....No dc New York..... 10
May 10—Frankie Conofrey ...No dc New York..... 6
May 24—Frankie Conway ....No dc Philadelphia ... 6
June 14—Jimmy Murray .....No dc New York..... 10
June 28—Frankie Conway .....No dc Philadelphia ... 6
July 5—Johnny Daly .....No dc New York..... 10
Oct. 6—English Jim Walsh.....W Peoria, Ill..... 7
Oct. 18—Louisiana .....No dc Philadelphia ... 6
Nov. 1—Louisiana .....No dc Philadelphia ... 6
Nov. 8—Frankie Conway ....No dc Philadelphia ... 6

1914

Jan. 1—Young Fox .....No dc New York..... 10

EDDIE HANLON

(Charles Walter Hanlon.)

Born Oct. 2, 1885, San Francisco. Height, 5 ft. 5½ in. Weight, 133 lbs. Color, white. Nationality, Irish-American.

1900—George White, L-F, 4; Joe Hill, L, 5; Garney Driscoll, K, 1; Willie Pymes, K, 1; Jackey Regan, K, 1; Abe Attell, L, 5; Joe Davidson, K, 3; Frank Neil, W, 4.

1901—Frank Neil, W, 4; Joe Ryan, K, 2; Joskey Bennett, W, 3; Joe Hill, K, 3.

1902

April 11—Frank Neil .....D Oakland 15
Aug. 29—Morris Rauch .....K San Francisco.. 6
Oct. 21—Kid McFadden .....K Oakland 6
Dec. 11—Maxy Haugh .....K Oakland 4

1903

Jan. 29—Abe Attell .....D San Francisco.. 20
Feb. 26—Young Corbett .....D San Francisco.. 20
June 30—Benny Yanger .....D San Francisco.. 20
Sept. 29—Benny Yanger .....W San Francisco.. 20
Dec. 29—Young Corbett .....L San Francisco.. 16

1904

Jan. 29—Kid Broad .....K San Francisco.. 14
Mar. 1—Geo. Decker .....No dc Philadelphia ... 6
Mar. 27—Jack O'Neill .....No dc Philadelphia ... 6
April 18—Tim Callahan .....No dc Philadelphia ... 6
April 29—Kid Sullivan .....D Baltimore 10
July 29—Battling Nelson .....K by San Francisco.. 19
Oct. 10—Terry McGovern .....L Philadelphia ... 4

1905

Jan. 25—Harry Lewis .....No dc Philadelphia ... 6
Feb. 24—Abe Attell .....No dc Philadelphia ... 6
June 2—Young Corbett .....W San Francisco.. 20
June 14—Jack O'Neill .....No dc Philadelphia ... 6
Sept. 5—Willie Fitzgerald ....W-F Los Angeles.... 7
Nov. 10—Aurelio Herrera .....D Los Angeles.... 20
Dec. 15—Kid Herman .....L Los Angeles.... 20

1906

Sept. 28—Dick Hyland .....K by San Francisco.. 13

1908

July 25—Johnny Murphy .....D San Francisco.. 20
Sept. 30—Owen Moran .....L San Francisco.. 20

KID HERMAN

(Herman Landfield.)

Born Sept. 23, 1883, Montreal, Canada. Height 5 ft., 2 in. Weight, 133 lbs. Color, White. Nationality, Hebrew.

1899—Won—Kid Andrews, 6 rds.; Kid Andrews, 10 rds. Knockout—Indiana Kid, 2 rds.

1900—Won—Jim Ritter, 6 rds. Knockout—Young McKillup, 3 rds.; Kid Rose, 3 rds.; Jim Ritter, 3 rds.; Young Brown, 2 rds.; Jim Kane, 4 rds.; Frank Dexter, 4 rds.; Jack Burke, 4 rds.; Young Johnson, 4 rds. Draw—Al Fellows, 6 rds.; Jim Kane, 6 rds; Billy Finucane, 6 rds.; Billy Finucane, 6 rds. Lost—Gene McGovern, 5 rds.

1901—Won—Young Herzog, 6 rds.; Young Garfield, 6 rds.; Jack Gill, 6 rds. Knockout—George Dixon, Jr., 2 rds.; Teddy Evans, 2 rds.; Kid McFadden, 5 rds.; Kid Fink, 5 rds. Draw—Billy Finucane, 6 rds.; Morris Rauch, 6 rds.; Jack O'Keefe, 6 rds.; Mike Munger, 6 rds.; Jack O'Keefe, 6 rds. Lost—Clarence Forbes, 6 rds.

1902—Johnny Stone, K, 4; Kid Black, K., 6; Mike Bartly, W-F., 1; Jack O'Keefe, D., 6; Joe Bernstein, D., 6; Jack Dougherty, K., 2; Kid Abel, D., 6; Haith Smith, K., 14; Danny McMahon, W., 6; Clarence Forbes, L., 6; Tommy Sullivan, W-F., 2; Tommy Mowatt, W., 6; Benny Yanger, L., 6; Young Sharkey, D., 6; Joe Sherlock, L-F., 6.

1903—Jack Galligan, K., 3; Clarence Forbes, D., 6; Tommy Mowatt, W-F., 10; Joe Sherlock, K., 3; Tommy Cody, D., 8; Charles Neary, L., 6; Charles Neary, K by., 4; Spike Leroy, K., 16; Tommy Sullivan, L., 20; Clarence Forbes, D., 6; Kid Abel, W., 20; Harry Lumbard, K., 12; Jack Bain, K., 5.

1904 — Rds.

Jan. 25—Austin Rice .....K Hot Springs 16
Jan. 29—Jack McClelland .....W Kansas City 20
Feb. 10—Clarence Forbes .....K Kansas City 6
Feb. 18—Abe Attell .....L Chicago 6
Feb. 13—Billy Finucane.....W Chicago 6
Sept. 8—Lew Curley .....W St. Louis 8
Dec. 23—Jack Lowry .....D Hot Springs 20

1905.

Feb. 13—Billy Finucane .....W Hot Springs 20
Mar. 13—Dave Sullivan .....K Hot Springs 9
Mar. 24—Tommy Cody .....W Hot Springs 10
April 17—Che'r Goodwin .....No dc Philadelphia ... 6
April 24—Young Erne .....No dc Philadelphia ... 6
April 28—Harry Lewis .....D Baltimore 15
May 20—Young Erne .....D Baltimore 15
Aug. 17—Charlie Neary .....W Denver 10
Sept. 7—Tommy Mowatt .....W Grand Rapids .. 15
Oct. 20—Young O'Leary .....D Milwaukee 8
Dec. 15—Eddie Hanlon .....W Los Angeles 20

1906.

Feb. 9—Aurelio Herrera .....D Los Angeles 20
May 11—Abe Attell .....D Los Angeles 20
Aug. 10—Benny Yanger .....W Indianapolis 10

1907.

Jan. 1—Joe Gans .....K by Tonopah, Nev... 8
Nov. 21—Packy McFarland .....L Davenport 15

1914.

Feb. 7—Knockout Eggers ....No dc New York 10

In 1924 Herman was running a cigar store in Los Angeles.

JIM HALL

Born Sydney, N. S. W., Australia, July 22, 1868. Height, 6 ft., ½ in. Weight, 160 lbs.

Previous to 1889—Won—Geo. White, Sydney, 7 min.; Starlight, 22 min.; Eddie Welch, 5 rds.; Tut Ryan, 5 rds. Knockout—Pablo Frank, 4 rds. Draw, Dan Creedon, 8 rds.

1889. Rds
July 6—Jack Slavin .....K Sydney, N. S. W... 16
July 20—Jack Malloy .....K Sydney, N. S. W... 6
Aug. 10—Jim Nolan .....K Sydney, N. S. W.... 7
Sept. 14—Jim Burge .....D Sydney, N. S. W... 10
*Oct. 16—J. Fogarty .....D Sydney, N. S. W... 15
*Hall had best of it for Australian middleweight title.
1890.
Jan. 11—Peter Boland .....W Sydney 16
Feb. 10—Bob Fitzsimmons ....K Sydney 4
Sept. 22—O. Sullivan .....K by Brok. Hill, A..... 11
Oct. 13—Dummy Mace .....W Melbourne 5
Dec. 6—Herb. Goodard .....W Melbourne 4
Dec. 13—Starlight .....K Melbourne 5
1891.
Jan. 20—Billy McCarthy .....L Melbourne 8
Feb. 17—Beat Alex. Greggains in try-out at San Francisco.
1893.
Mar. 8—Bob Fitzsimmons..K by New Ore..... 4
..... —Ted Pritchard .....K London .....
May 29—Frank Slavin .....K London 7
1896.
Jan. 20—Joe Choynski.....K by Maspeth, L. I..... 13
Hall died at Stevens Point, Wis., March 19, 1913. His remains were buried at Neenah, Wis., by Patsy Callahan.

IRON (WILLIAM) HAGUE

Born at Mexborough, England, Nov. 6, 1885. Height, 5ft., 10 in. Weight, 188 lbs.

1904—Beat—Dan Lewis, 3 rds.; Sgt. Randall, 4; Fred Drummond, 2; Gibson, 2.

1905—Beat—Dick Parkes, 14 rds.; Albert Rodgers, 6.

1906—Lost—Charlie Knock, 3 rds

1907—Draw—Jack Scales, 6 rds.

1908. Rds.
Mar. 16—Frank Craig .....K Sheffield 4
May 11—Jack Scales .....K Sheffield 2
June 1—Cpl. Sunshine .....K N.S.C. 4
Oct. 19—Charlie Wilson .....K N.S.C. 5
Dec. 14—Ben Taylor .....K N.S.C. 2
1909.
April 19—Gunner Moir .....K N.S.C. 1
May 24—Sam Langford .....L N.S.C. 4
1910.
Feb. 11—P. O. Curran .....L Plymouth 15
Feb. 21—Jewey Smith .....L Sheffield 20
May 26—Sgt. Sunshine .....L Liverpool 20
Aug. 15—Pte. W. Smith.....W Sheffield 20
Nov. 7—Cpl. Brown .....K Sheffield 18
Dec. 5—Jewey Smith .....W Sheffield 20
1911.
Jan. 2—Sgt. Sunshine .....K Mexborough 9
Jan. 30—Bill Chase .....KN.S.C. 6
April 24—Bomb. Wells.....K byN.S.C. 6
1912.
July 8—Bill Robb .....W Mexborough 1
Aug. 5—Tom Cowler .....K by Mexborough 9

AURELIO HERRERA

Born June 17, 1876, San Jose, Cal. Height, 5 ft., 4½ in. Weight, 133 lbs. Nationality, Mexican.

1898—Knockout—Jack McCornack, 4 rds.; Jack Norman, 6 rds. Draw—Solly Smith, 10 rds.

1899—Knockout—Joe Welch, 9 rds.; Mike Thornton, 6 rds.; Jack Huston, 7 rds.; Pat Daly, 7 rds.; Kid Remphery, 4 rds.; Pat Daly, 14 rds.; Elmer Reader, 3 rds.; Kid Champers, — rds.

1900—Knockout—Charley Tod, 7 rds.; Watermelon Kid, 1 rd.; Biddy Bishop, 3 rds.; Jimmy Ryan, 3 rds.; Gipsy Kid, 7 rds.; Cockey Boyle, 10 rds.; Billy Coursey, 15 rds.; Harry Jones, 3 rds.; Tommy Cox, 8 rds. Draw—Bob Thompson, 10 rds.; Tom Barry, 6 rds.

1901—Knockout—Toby Irwin, 8 rds.; Tommy Mowatt, 3 rds. Knockout by—Terry McGovern, 5 rds. Draw—Tim Heggerty, 20 rds. Lost—Billy De Coursey, 20 rds.

1902—Won—George Baker, 20 rds. Knockout—Billy Wilson, 5 rds.; Kid Chambers, 3 rds.; Kid Johnson, 4 rds.; Jack Lowery, 7 rds.; Young Dempsey, 5 rds.; Mike Duffy, 8 rds.; Tommy Herman, 12 rds.; Caesar Attell, 3 rds. Lost—Tim Heggerty, 20 rds.; Abe Attell, 15 rds.

1903—Jack Kingsley, K., 4; Kid Oglesby, K., 10; Wisconsin Kid, K., 2; Jack Madden, K., 14; Tommy Jacobs, K., 3; Jack Clifford, K., 9; Kid Fredericks, K., 3; Cyclone Jackson, K., 2; Jack Richards, K., 4; Kid Broad, K., 4; Jack Downey, K., 1; Louie Long, D., 20; Eddie Santry, K., 13; Jack Cordell, L., 15.

1904. Rds.
Jan. 8—Chas. Neary .....D Milwaukee 6
Jan. 22—Chas. Neary .....D Milwaukee 6
Feb. 12—Louie Long .....K by Anaconda 4
Mar. 14—Benny Yanger .....D Chicago 6
Mar. 25—Kid Abel .....K Chicago 3
Mar. 28—Abe Attell .....L Chicago 6
April 14—Kid Farmer .....K Chicago 1
May 17—Kid Goodman .....W St. Louis 20
May 11—Louie Long .....W Butte 20
June 13—Benny Yanger .....K Butte 8
Sept. 5—Battling Nelson .....L Butte 20
Oct. 4—Kid Fredericks .....D Helena 20
Oct. 7—Kid Tracy .....K Helena 5
Dec. 23—Maurice Sayers .....D Milwaukee 6
1905.
Jan. 20—Maurice Sayers .....D Milwaukee 6
Mar. 16—Tommy Daly .....D New Orleans ... 10
April 16—Young Erne .....No dc Philadelphia ... 6
April 21—Tommy Daly .....W Baltimore 15
May 6—Harry Lewis .....N dc Philadelphia ... 6
May 17—Kid Goodman .....W Chelsea 15
June 8—Chas. Neary .....D Grand Rapids .. 10
July 4—Chas. Neary .....St'pd Butte 1
Nov. 10—Eddie Hanlon .....D Los Angeles 20
1906.
Jan. 12—Young Corbett .....K Los Angeles 5
Feb. 9—Kid Herman .....D Los Angeles 20
Aug. 17—Chas. Neary .....K by Milwaukee 7
Sept. 18—Kid Goodman .....W Chelsea 15
1908.
May 12—Willie Fitzgerald .....L Boston 12
1909.
*Sept. 23—Dick Hyland .....L Bakersfield, Cal. 6
*Herrera broke his hand.

DAL HAWKINS

Born in 1871, San Francisco, Cal. Height, 5 ft., 5 in. Weight, 122 lbs. Color, white.

1888—Draw—Chas. Rochette, 4 rds.

1889—Won Fred Bogan, 15 rds. Draw—Fred Bogan. 75 rds.

1890—Won—Jerry Haley, 14 rds.

1891—Knockout—Dan Mahoney, 29 rds.; Billy Donegan 8 rds.; Billy Donegan, 8 rds. No Decision—Tom Gillin 3 rds.

1892—Knockout—Spider Gallagher, 4 rds.; Jack Killen, 8 rds.

1893—Knockout—W. Miller, 15 rds.

1894—Knockout—Harry Jones, 10 rds. Lost—Tom Hogan, 8 rds.

1895—Won-Foul—Chas. Rochette, 8 rds.

1896—Won—Joe Gans, 15 rds.; Harry Ferrick, 3 rds. Knockout—McGoldrick, 2 rds.; J. J. McGinley, 6 rds. Lost—Owen Ziegler, 8 rds.

1897—Won—Chas. McKeever, 15 rds. Knockout—Martin Flaherty, 1 rd.; Eddie Connelly, 14 rds. Draw—George Dixon, 20 rds.

1898. Rds.
Jan. 12—Jack Green .....D Seattle, Wash... 6
June 24—Spike Sullivan .....K by New York 22
Dec. 20—Kid McPartland .....K New York 3
1899.
Mar. 3—Frank Erne .....K by San Francisco .. 7
July 7—Jack O'Brien .....L New York 25
Dec. 4—Jack Carrig .....K Buffalo 5
1900.
Jan. 1—Patsy Sweeney .....K Hartford 2
Jan. 25—Martin Flaherty .....D Hartford 20
Feb. 20—Young Kenny .....W Chicago 5
Mar. 7—Percy McIntyre .....W Utica 25
Mar. 17—George Kerwin .....W Chicago 3
April 23—Jerry Sullivan .....W Brooklyn 2
May 25—Joe Gans .....K by New York 2
Aug. 31—Joe Gans .....K by New York 3
Sept. 11—Jim Popp .....W Chicago 6
Oct. 2—Otto Sielaff .....W Chicago 6
1901.
Feb. 28—Geo. McFadden .....L-F San Francisco .. 7
July 2—Martin Denny .....D Grand Forks ... 20
1902.
Jan. 10—Perry Queenan .....W Seattle 20
April 15—Perry Queenan .....K by Seattle 14
May 21—Perry Queenan .....K by Seattle 9
Aug. ..—Jerry McCarthy .....D Butte, Mont 10
Sept. 18—Jack Clifford .....K by Butte, Mont 7

TOMMY HARRISON

Born at Hanley, August 17, 1892. Height, 5 ft. 4 in. Weight 118 lbs.

1912—Draw—Jim Berry, 20 rds. Lost—Curly Walker, 20 rds; Bill Ladbury, 10 rds.; Kid Lewis, 6.

1913—Beat—Johnny Best, 20 rds.; Dido Gains, 15. Alf Mansfield, 8; Tom Cherry, 11. Lost—Percy Jones, 10 rds.; Bill Ladbury, 20.

1914—Lost—Bill Ladbury, 13 rds.; Tancy Lee, 10; Joe Symonds, 15.

1915—Ernie Winters, W, 10; Joe Wilson, W, 15; Billy Atkin, W, 7; Billy Eynon, W, 10; Munro Grainger, W, 15; Billy Rowlands, W, 10; Munro Grainger, W, 10; Johnny Hughes, K, 15; Digger Stanley, W-F, 5.

1916 Rds.
Feb. 3—Alec Lafferty .....D Liverpool 15
Feb. 28—Walter Rossi .....W N.S.C. 15
Mar. 30—Fred Jacks .....W W. London Stad. 15
April 17—Joe Fox .....L N.S.C. 20
May 29—Jimmy Wilde .....L Oxford M. H... 8
1919
Jan. 30—Idris Jones .....L Liverpool 15
Mar. 17—Chris Langdon .....L Hoxton 19
June 2—Mike Blake .....L Newcastle 20
Sept. 11—Gomer Perkins .....L Liverpool 13
Nov. 5—Young Swift .....W New Brighton... 4
Dec. 11—Idris Meredith .....W Liverpool 10
1920
Jan. 1—Gomer Perkins .....W Liverpool 15
Feb. 26—Jack Doyle .....L Liverpool 15
1921
Sept. 12—Harold Jones .....W Hanley 3
Oct. 24—Charles Ledoux .....W Hanley 20
Dec. 12—Benny Thomas .....W Hanley 17
1922
Jan. 23—Billy Nutts .....W Leicester 20
Feb. 16—Alf Simmons .....L Premierland ... 20
April 24—Charles Ledoux .....L Liverpool 20
June 26—Jim Higgins .....K Liverpool 13
July 31—Benny Thomas .....W Hanley 20
Oct. 9—Charles Ledoux .....L Hanley 18
Dec. 18.—Geo. Clark .....W Hanley, Eng.... 20
1923
Feb. 26—Bugler Lake .....L London 20

PAUL JOURNEE

Born at Aubervilliers, France, April 19, 1893. Height, 6 ft. 1¼ in. Weight, 215 lbs.

1913—Beat—Moricot, 1 rd.; Selosse, 3. Knockout—Sam Lankson, 3 rds. Lost—Antoine, 3 rds.

1919			
	—Croiselles	L Paris	6
June 30	—Bob Martin	K by Paris	2
Sept. 10	—Dan McGoldrick	K by Paris	3
Nov. 11	—Moyat	K Paris	1
Dec. 19	—Dick Rice	W Paris	15
1920			
Jan. 1	—Charlie Penwill	W Holborn Stad.	13
Jan. 15	—Tom Berry	W Holborn Stad.	11
Feb. 5	—Dick Rice	D Holborn Stad.	15
Mar. 17	—Billy Wells	K by Albert Hall	13
May 7	—Frank Moran	K by Holborn Stad.	2
June 4	—Paul Hamms	K Paris	8
June 23	—Harold Rolph	W Wallsend	9
Aug. 21	—Van de Veir	K Rotterdam	2
Sept. 7	—Billy Wells	L Deauville	17
Dec. 6	—Tom Cowler	L Sheffield	5
1921			
Mar. 18	—Bert Kenny	W Paris	1
April 30	—Marcel Nilles	L Paris	10
June 20	—Charlie Weinert	L New York	5
Aug. 9	—Al Reich	K by New York	1
Nov. 8	—Jeff Depaus	W Paris	15
Dec. 3	—Battling Siki	L Paris	15
1922			
Feb. 2	—Marcel Nilles	K by Paris	6
Nov. 3	—Bob Scanlon	K Paris	4
1923			
Mar. 22	—Albert Lloyd	L London	15
1924			
Feb. 28	—Larry Gains	L Paris	10

PETER JACKSON

Born at St. Croix, West Indies, July 3, 1861. Height, 6 ft. 1½ in. Weight, 192 lbs. Color, Black.

1883—Knockout—Jack Hayes, 7 rds.; Sam Britton, in 20 min.; Mike Dooley, 3 rds.; Joe Goddard, 4. Draw—Jack Hayes.

1884—Knockout by—Bill Farnan, 3 rds. Second contest stopped by police, 6 rds.

1886—Beat—Tom Lees, 30 rds.

1888—Beat—Geo. Godfrey, 19 rds. Knockout—Joe McAuliffe, 24 rds.

1889—Beat—Patsy Cardiff, 10 rds.; Shorty Kincaid, 12; Mike Lynch, 2; Paddy Brennan, 1; Jack Fallon, 2; Alf Mitchell, 3; Jack Partridge, 5; Jim Young, 3; Jack Watts, 3; Coddy Meddings, 3; Alf Ball, 3; Jack Watson, 2; Jem Smith, 2. Knockout—Sailor Brown, 4 rds.

1890			
Jan. 27	—Jack Ashton	No dc Brooklyn	3
Mar. 4	—Jack Fallon	K Williamsburg	2
Mar. 5	—Gus Lambert	Stpd. Troy, N.Y.	4
April ..	—Dick Keating	K Louisville, Ky.	1
May 19	—Ed. Smith	W Chicago	5
July 23	—Tom Johnson	W Maryville, Cal.	—
Oct. 21	—Joe Goddard	D Melbourne	8
1891			
May 21	—Jim Corbett	D San Francisco	61
1892			
Jan. 12	—Al Fish	W Chicago	2
Jan. 12	—Jack Dalton	K Chicago	3
May 30	—Frank Slavin	K N.S.C.	10
1898			
Mar. 22	—Jim Jeffries	L San Francisco	3

Jackson died in Australia where a fine monument was erected to his memory.

BEN JORDAN

Born at Bermondsey, London, April 1, 1873. Height, 5 ft. 5½ in. Weight, 122 lbs.

1892-4—Beat—Alf. Buckingham, 1 rd.; Charlie Meacock, 10; George Murray, 2; Bert Smith, 3; W. C. Wood, 3; Darkey Wallace, 6; Curley Perrin, 4; Tiny Bishop, 4; Alf. Johnson, 6; Dave Wallace, 6; Bill Connolly (3 times). Knocked out—Harry Munroe, 1 rd.; Snipe Reynolds, 2; Tom Cooper, 4; Jack Welland, 2; "Snowball" 1. Lost—Dave Wallace, 9 rds.

1895—Knockout—Jim Gough, 3 rds.

1895—Knockout—Charlie Meacock, 10 rds.; Joe Portley, 19.

1897—Knockout—Fred Johnson, 13 rds.; Tommy White,

1898			
April 4	—Eddie Cury	K N.S.C.	17
July 1	—George Dixon	W New York	25
July 8	—Eldred McCloskey	No dc Philadelphia	6
1899			
May 29	—Harry Greenfield	K N.S.C.	9
Oct. 10	—Eddie Santry	K by New York	16
1900			
April 23	—Bill Fielder	D N.S.C.	6
May 28	—Tommy Hogan	K N.S.C.	4
1902			
June 23	—Kid McFadden	K N.S.C.	15
Oct. 20	—Jack Roberts	K N.S.C.	5
1903			
May 2	—George Dixon	W Wonderland	6
May 11	—George Justice	W Wonderland	—
1904			
Dec. 12	—Pedlar Palmer	W N.S.C.	15
Dec. 29	—Frankie Howe	No dc New York	3
1905			
Jan. 4	—Harry Shea	No dc New York	3

PANCHO VILLA
Champion Flyweight of world, 1923-4

Frank Churchill tutored Pancho Villa in Manila and made a champion of him in the United States. Mr. Churchill makes his headquarters at the Gaiety Theatre Bldg, 1540 Broadway, New York, Phone Bryant-4611.

JOE JEANNETTE

Born 1881. Height, 6 ft. 10 in. Weight, 195 lbs. Color, black.

1904—Knockout—Bill Gorman, 2 rds. No decision—Morris Harris, 6; George Cole, 6.

1905—Knockout—Pat O'Rourke, 5 rds.; Black Bill, 7. Won—Sam Langford, 6; Black Bill, 3. Won (foul)—Jack Johnson, 2. No decision—Morris Harris, 6; Jack Johnson, 6; Black Bill, 6; George Cole, 8; Jim Jeffords, 6; George Cole, 6; Jack Johnson, 6.

1906—Knockout—Black Bill, 4 rds. Won—Sam Langford 8. Draw—Jack Johnson, 10. Lost—Jack Johnson, 15; Sam Langford, 15. No decision—Jack Johnson, 6; Jack Johnson, 6.

1907—Knockout—Jim Jeffords, 7 rds. Draw—Sam Langford, 12. No decision—Young Peter Jackson, 6; Sam McVey, 10; Black Bill, 6.

1908—Knockout—Jim Jeffords, 2; George Cole, 3. Won—Sandy Ferguson, 12. Draw—Sam Langford, 12. No decision—Sam Langford, 6; Jim Barry, 6; Sam Langford, 6; Morris Harris, 6.

1909—Knockout—Ben Taylor, 8 rds.; Sam McVey, 49; Jack Scales, 1; Trooper Cook, 2; Harry Sherring, 4; Sandy Ferguson, 8; Al Kubiak, 10. Won—Sandy Ferguson, 20; Sid Russell, 15. Draw—Sam McVey, 30. Lost—Sam McVey, 20; Sandy Ferguson, 12. No decision—Al Kubiak, 6.

1910—Knockout—Andrew Morris, 3 rds.; Black Bill, 5. Lost—Sam Langford, 15. No decision—Jim Smith, 10; Morris Harris, 10; Morris Harris, 6.

1911—Knockout—Al Kubiak, 9 rds.; Al Kubiak, 8; Dummy Maxson, 1; Billy Watkins, 1; Jewey Smith, 3; Young Jack Johnson, 4 Al Mitchell, 4; Topeka Jack Johnson, 3. Won—Nat Dewey, 9. Lost—Sam Langford, 12. No decision—Jimmy Barry, 6; Jimmy Barry, 10; Tony Ross, 10; Porky Flynn, 10; Sam Langford, 10; Jack (Twin) Sullivan, 10.

1912—Knockout—Griff Jones, 3 rds.; Andy Morris, 6; Nat Dewey, 7; Cliff Jones, 4; Black Bill, 3; Black Bill, 6; Jeff Madden, 4; Mickey McDonough, 2; Hank Griffin, 3; Jeff Madden, 2; Bill Tate, 2; Battling Brooks, 2; Griff Jones, 2; George Christian, 8; Chuck Carleton, 2. Won (foul)—Tony Ross, 7. No decision—Morris Harris, 3; Chuck Carleton, 3; Jim Johnson, 6; Jeff Clarke, 6; Jim Johnson, 10.

1913—Knockout—Chuck Carleton, 2 rds.; Jack Reed, 3; Jack Reed, 3; Al Benedict, 3. Won—Nat Dewey, 10.

Won (foul)—Battling Jim Johnson, 12. Lost—Sam Langford, 20. No decision—Jim Johnson, 10; Jeff Clarke, 10; George Cotton, 6; Black Bill, 10; Jeff Clarke, 8; Lester Johnson, 10; Sam Langford, 10; Harry Wills, 10.

1914—Knockout—Alf. Langford, 7 rds.; Andrew Johnson, 4; Kid Jackson, 7. Won—Georges Carpentier, 15; Colin Bell, 20; Silas Green, 3. Draw—Jim Johnson, 12. No decision—Harry Wills, 10; Jim Johnson, 10; Sam Langford, 10; Bill Tate, 10.

1915—Knockout—Bill Tate, 2 rds.; Jack Brooks, 4; Battling Brooks, 5. Won—Cleve Hawkins, 10; Sam Langford, 12. Draw—Sam McVey, 12. No decision—John L. Johnson, 10; Bill Watkins, 10.

1916—Knockout—Silas Green, 6 rds.; Kid Cotton, 2; Jim Smith, 5; Jack Driscoll, 3; Jack Hubbard, 5; Tony Ross, 3. No decision—Porky Flynn, 10. Knockout by—Sam Langford, 10.

1917—Knockout—Tango Kid, 6 rds. No decision—Andre Anderson, 10; George Christian, 6.

1918—No decision—Jack Thompson, 6 rds.; Kid Norfolk, 8; Jim Coffey, 3; Jim Johnson, 8; Jim Johnson, 3; Kid Norfolk, 8; Jim Coffey, 4; Andy Schmador, 8.

			Rds.
1913.			
Feb 10	Tom Cowler	No dc Jersey City	8
May 1	Clay Turner	No dc Jersey City	8
May 23	Tom Cowler	No dc Buffalo	10
Oct. 20	Harry Wills	No dc Jersey City	8
Nov. 11	Bartley Madden	W (F) Bayonne, N. J.	4

AL. KAUFMANN

Born Jan. 6, 1886, San Francisco. Height, 6 ft. 1 in. Weight, 205 lbs. Color, white. Nationality, German-American.

1904.			
Dec. 6	Jack Walsh	K San Francisco	1
1905.			Rds.
May 26	Jack Sullivan	K San Francisco	1
July 27	Chas. Hillard	K San Francisco	1
Aug.	Joe Black	K San Francisco	1
Sept. 28	Harry Foley	K San Francisco	1
Oct. 27	Jack O'Brien	K by San Francisco	17
1906.			
Jan. 26	Dave Barry	K Los Angeles	15
Aug. 7	Fred Bradley	K Chelsea	5
Oct. 31	Sam Berger	K San Francisco	10
Dec. 21	George Gardner	K Los Angeles	14
1907.			
Aug. 29	Mike Schreck	K San Francisco	7
Oct. 11	Dave Barry	K Philadelphia	3
Nov. 28	Jack (Twin) Sullivan	W Colma, Cal.	25
1908.			
May 12	Joe Grimm	W Oakland, Cal.	6
July 24	Battling Johnson	K Los Angeles	7
Aug. 25	Jim Flynn	K Los Angeles	9
Oct. 9	Fred Bradley	K New York	4
Nov. 10	Terry Mustain	K Los Angeles	14
Dec. 30	Jim Barry	K Vernon, Cal.	39
1909.			
April 13	Tony Ross	No dc New York	10
July 30	Dr. B. F. Roller	Exb Seattle	6
Sept. 9	Jack Johnson	No dc San Francisco	10
1910.			
Jan. 19	Phil. Jack O'Brien	No dc Philadelphia	6
April 21	Phil. Jack O'Brien	No dc Pittsburgh	6
Sept. 5	Bill Lang	No dc Philadelphia	6
Sept. 26	Al. Kubiak	W Baltimore	6
Oct. 8	Tony Ross	No dc Philadelphia	6
1911.			
May 5	Jim Flynn	K by Kansas City	10
Dec. 28	Al. Palzer	K by New York	5
1912.			
June 21	Charles Miller	L San Francisco	4
Oct. 12	Luther McCarty	K by San Francisco	2
Dec. 25	Kid Kenneth	K by Coalinga, Cal.	8
1913.			
April 11	Jack Lester	W Oakland, Cal.	4

HOCK KEYES

(George Arthur Keyes.)

Born Jan. 26, 1880, Hillston, New South Wales, Australia. Height, 5 ft. 7½ in. Weight, 132 lbs. Color, white. Nationality, Australian.

1898—Knockout—Wm. Sinclair, 2 rds.; Robbo, 4 rds.; Colby Shaw, 3 rds.; Jack Blackmore, 7 rds.; Joe Britton, 4 rds.; Bill Syaott, 6 rds.; Andy Donnelly, 7 rds.; Fatts, 4 rds.

1899—Knockout—Robbo, 2 rds.; Jack Barron, 2 rds.; Nick Ryan, 9 rds.

			Rds.
1900.			
Jan. 9	Fatts	K Sydney	7
Feb. 9	H. North	K Sydney	4
Mar. 17	Billy Casey	D Sydney	20
May 25	Jim Edwards	K Sydney	6
June 5	Hutchens	K Sydney	7
July 6	K. Lenton	K Sydney	6
Dec. 9	L. Charles Frost	S Sydney	18
1901.			
Mar. 5	Jimmy Lenton	K Sydney	5
July 8	Billy Casey	W Sydney	20
1902.			
Jan. 28	Joe Costa	W Sydney	20
Nov. 7	Lyn Truscott	W Sydney	20
1903.			
Jan. 26	Ed. Jessop	W Sydney	20
Mar. 16	Montie Andrews	L Sydney	20
1904.			
April 6	W. Casey	W Sydney	20
May 16	Montie Andrews	W Sydney	20
Oct. 9	Ed. Jessop	W Sydney	16
Nov. 19	Tom Dunn	K Sydney	9
1905.			
Jan. 10	Montie Andrews	K Sydney	7
Aug. 5	Tim Tracey	K New Zealand	15
Dec. 11	Charlie Frost	K Sydney	6
1906.			
Jan. 15	Charlie Frost	K Sydney	10
May 16	Andy McGarry	W Essington, Pa.	20
May 21	Young Erne	No dc Philadelphia	6
July 27	Fred Welsh	K by Dayton, O.	17
Sept. 6	Dick Cullen	K by Sacramento	5
Nov. 13	Bob Turner	K Sydney	9
Dec. 28	Bob Turner	K Sydney	11
1907.			
Feb. 9	Montie Andrews	L Sydney	13
Feb. 23	Bob Turner	W Sydney	20
June 24	B. Greenshields	K Melbourne	18
July 24	B. Greenshields	W Broken Hill	20
Aug. 7	Fred Beckland	W Broken Hill	15
Oct. 14	Frank Thorne	W Melbourne	20
Nov. 11	H. Meehegan	W Melbourne	20
1908.			
Mar. 2	Frank Thorn	L Melbourne	25
April 27	Frank Thorn	W Melbourne	17

Died at Hospital near Sydney, N. S. W., of pneumonia, July, 1923.

STANLEY KETCHEL

Held Middleweight Championship
(STANISLAUS KLECAL)

Born Sept. 14, 1887, Grand Rapids, Mich. Height, 5 ft. 9¾ in. Weight, 158 lbs. Color, white. Nationality, Polish-American.

1903—Knockout—Kid Tracy, 1 rd.; Mose LaFontise, 24 rds.

1904—Knockout—Jimmy Quinn, 3 rds.; Kid McGuire, 1 rd.; Kid LeRoy, 1 rd.; Young Gilsey, 4 rds.; Bob Merryweil, 4 rds.; Jimmy Kelly, 1 rd.; Kid Lee, 8 rds.; Joe Mudro, 4 rds.; Jack Gumes, 11 rds. Lost—Maurice Thompson, 6 rds.; Maurice Thompson, 10 rds. Draw—Rudolph Hintz, 20 rds.

			Rds.
1905			
Jan. 4	Kid Thomas	K Butte	1
Feb. 12	Jack Sullivan	D Butte	20
May 2	Benny Hart	K Marysville	8
May 18	Sid LaFontise	K Butte	7
June 4	Curley Rue	K Gregson Springs	11
June 13	Kid Pecor	K Butte	5
July 4	Young Kelly	K Miles City	8
July 15	Bob Sennate	K Miles City	17
Aug. 19	Roy Hart	K Miles City	1
Sept. 14	Bob Sennate	K Miles City	11
Dec. 2	Marysville Kid	K Butte	3
Dec. 8	Kid Herrick	K Butte	7
Dec. 16	Jack Bennett	K Butte	5
Dec. 19	Jerre McCarty	K Great Falls	11
Dec. 24	Kid Foley	K Butte	4
1906			
Mar. 19	Warren Zubrick	K Great Falls	2
Mar. 23	Mike McClure	K Redding, Cal.	7
May 11	Paddy Hall	K Gregson Springs	1
May 18	Mike Tierney	K Butte	7
June 16	Kid Lee	K Helena	17
Aug. 29	Kid Fredericks	K Butte	7
Sept. 2	Tom Kingsley	Exb Butte	6
Sept. 10	Kid Floey	K Miles City	11
1907			
May 23	George Brown	K Sacramento	3
July 4	Joe Thomas	D Marysville	20
Sept. 2	Joe Thomas	K San Francisco	32
Dec. 12	Joe Thomas	W San Francisco	20
1908			
Feb. 22	M. (Twin) Sullivan	K Colma, Cal.	1
May 9	J. (Twin) Sullivan	K Colma, Cal.	20
June 4	Billy Papke	W Milwaukee	10
July 31	Hugo Kelly	K San Francisco	3
Aug. 18	Joe Thomas	K San Francisco	2
Sept. 8	Billy Papke	K by Los Angeles	12
Nov. 26	Billy Papke	K San Francisco	11
1909			
Jan. 15	Tony Caponi	Exb Grand Rapids	3
Mar. 26	Phil. Jack O'Brien	No dc New York	10
May 13	Kid Hubert	No dc Pittsburgh	6
June 2	Tony Caponi	K Schnectady	4
June 9	Phil. Jack O'Brien	K Philadelphia	3
July 5	Billy Papke	W Colma, Cal.	20
Oct. 16	Jack Johnson	K by Colma, Cal.	12
1910			
Mar. 28	Frank Klaus	No dc Pittsburgh	6
April 27	Sam Langford	No dc Philadelphia	6
May 17	Porky Flynn	K Boston	3
May 27	Willie Lewis	K New York	2
June 10	Jim Smith	K New York	5

Ketchel was shot and killed by Walter A Dipley at Conway, Mo., Oct. 15, 1910.

FRANK KLAUS

Born December 30, 1887, Pittsburgh, Pa. Height, 5 ft. 7½ in. Weight, 158-160 lbs. Color, white. Nationality, German-American.

1904—Knockout—Joe Morgan, 2 rds.; Cady Miller, 1 rd.; Frank Walton, 2 rds. Won—Jack Simkoe, 4 rds.; Frank Clarke, 4 rds.

1905—Won—Pat Hogan, 4 rds.; George Decker, 6 rds.; Ned Chernoff, 6 rds.; Dick Given, 6 rds.; Jimmy Frazer, 6 rds. Knockout—Andy Diamond, 1 rd.; Tom Broderick, 2 rds.; Mike Ward, 4 rds. Draw—George Frazier, 33 rds.

1906—Won—Jack Bruce, 6 rds.; Dick Given, 6 rds. No Decision—Paul Moore, 6 rds.

1907—No Decision—Paul Moore, 6 rds.; Paul Moore, 6 rds.

1908—Knockout—Alex Laird, 2 rds.; Dutch Zimmerman, 3 rds.; Jim Donovan, 6 rds.; Kid Williams, 4 rds.; Billy Clarke, 2 rds. No Decision—Billy Clarke, 6 rds.; Cub White, 6 rds.; Jack Fitzgerald, 6 rds.; Jack Robinson, 6 rds.; Billy Clarke, 6 rds.; Jack Robinson, 6 rds.; Johnny Carroll, 6 rds.; Jack Fitzgerald, 6 rds.; Paul Moore, 6 rds.

1909—Won—Porky Flynn, 12 rds. Knockout—Tommy Crawford, 1 rd.; Pat Carney, 1 rd.; Cy Flynn, 3 rds.; Kid Silbe, 2 rds.; Jim Smith, 1 rd.; Harry Mansfield, 2 rds.; Jack Rowan, 2 rds. Won Foul—Harry Lewis, 6 rds.; H. McCann, 3 rds. No Decision—Jim Donovan, 6 rds.; Harry Mansfield, 6 rds.; Jack Fitzgerald, 6 rds.; Hugo Kelly, 6 rds.; Billy Papke, 6 rds.; Harry Lewis, 6 rds.; Joe Thomas, 6 rds.

1910—Billy Berger, No dc., 6; J. Twin Sullivan, W, 12; Stanley Ketchel, No dc., 6; Frank Mantel, K, 9; Jimmy Gardner, W, 12; Frank Mantel, No dc., 6; Leo Houck, No dc., 6; Jimmy Gardner, L, 12; Jack Abbott, K, 4; Hugo Kelly, L, 12.

1911

Jan. 11	Billy Berger	No dc Pittsburgh	6
Jan. 31	Jimmy Gardner	D Boston	12
Feb. 7	Willie Lewis	K New York	6
Feb. 14	Leo Houck	W Boston	12
Mar. 28	Mont. Jack Sullivan	K New York	3
April 11	Jimmy Gardner	No dc Pittsburgh	6
May 6	Bill McKinnon	No dc Philadelphia	6
June 15	Mont. Dan Sullivan	W Oakland Cal.	3
July 1	Vic Hansen	K Coalinga, Cal.	8
Aug. 17	Cy. Johnny Thompson	No dc New York	10
Oct. 12	Tommy Sullivan	K Boston	2
Oct. 18	Leo Houck	No dc Philadelphia	6
Dec. 6	Jack Dillon	No dc Pittsburgh	6

1912

Jan. 15	Jimmy Howard	No dc Pittsburgh	6
Jan. 29	K. O. Brown	No dc Pittsburgh	6
Feb. 22	Geo. Sailor Petroskey	W San Francisco	20
Mar. 23	Jack Dillon	W Daily City, Cal.	20
May 3	Jack Dillon	No dc New York	10
June 24	Georges Carpentier	W-F Dieppe, France	19
Sept. 9	Marcel-Moreau	W Vichy, France	4
Sept. 27	M. Boine	K Lyons, France	3

1913

Mar. 5	Billy Papke	W-F Paris	15
May 24	Eddie McGoorty	No dc Pittsburgh	6
May 29	Jack Dillon	No dc Indianapolis	10
July 1	Jimmy Gardner	K Boston	3
Sept. 29	Eddie McGoorty	No dc Milwaukee	10
Oct. 11	George Chip	K by Pittsburgh	6
Dec. 23	George Chip	K by Pittsburgh	5

BERT (ROBERT) KEYES

Born March 3, 1886, Philadelphia. Height, 5 ft. 4 in. Weight, 133 lbs. Nationality, American. Color, white.

1904—No Decision—At Philadelphia, Harry Decker, 6 rds.; Frank Carsey, 6 rds.; Harry Lewis, 6 rds.; Kid Stinger, 6 rds.; Joe Smith, 6 rds.; George Williams, 6 rds.; Young Kilpatrick, 6 rds.; Grover Hayes, 6 rds.; Grover Hayes, 6 rds.

1905—Knockout—Alex Lunsheath, 2 rds.; Jack Duane, 2 rds.; Al Carsey, 2 rds. Draw—Chester Goodwin, 15 rds. No Decision—Tommy Stone, 3 rds.; Jimmy Connors, 3 rds.; Itzy Ryan, 3 rds.

1906—Won—Tommy Lowe, 15 rds. No Decision—Tommy Murphy, 6 rds.; Austin Rice, 6 rds.; Harry Ferns, 6 rds.; Art Edmonds, 6 rds. Lost—Phil Brock, 5 rds.

1907—Willie Moody, No dc., 6; Matty Baldwin, No dc., 6; Tony Bender, No dc., 10; Tommy Murphy, No dc., 6; Clarence Forbes, W, 15; Billy Ryan, K, 6; Johnny Dohan, W, 6; Phil Brock, No dc., 10; Frank Carsey, W, 12; Johnny Summers, D, 10; Jack Dorman, No dc., 6; Johnny Marto, No dc., 6; Johnny Dwyer, No dc., 6; Tommy Murphy, No dc., 6; Matty Baldwin, D, 12.

1908

Feb. 5	Johnny Summers	W New Haven	10
Feb. 13	Billy Finucane	W Boston	12
Feb. 19	Johnny Summers	No dc New York	6
Mar. 3	Young Loughrey	L-F New York	4
Mar. 13	Johnny Summers	D Schenectady	6
April 13	Leach Cross	No dc New York	6
April 24	Kid Goodman	D Schenectady	6
May 5	Dick Hyland	No dc New York	6
June 23	Tom Murphy	No dc New York	6
Aug. 12	Billy Ryan	W Binghampton	6
Aug. 21	Charlie Griffin	K New York	5
Sept. 4	Matty Baldwin	No dc New York	6
Oct. 7	Kid Goodman	No dc New York	6
Oct. 30	Charlie Griffin	No dc New York	6
Nov. 25	Kid Sullivan	K Savannah	18

1909

Feb. 3	Kid Sullivan	No dc New York	10
Mar. 15	Johnny Frayne	No dc Brooklyn	10
Mar. 25	Young Corbett	No dc New York	10
April 12	Cy Smith	No dc Schenectady	10
April 23	Young Corbett	No dc New York	10
July 17	Johnny Marto	No dc New York	10
Nov. 16	Matty Baldwin	No dc Schenectady	10

1910

April 16	Darkey Haley	D Paris	10
Aug. 8	Cy Smith	No dc Albany, N. Y.	10

1911

June 19	Dick Hyland	No dc New York	10
Nov. 27	K. O. Brown	No dc New Haven	15
Oct. 4	Tommy Ginty	No dc New York	10
Oct. 18	Walter Little	No dc New York	10

AL. KUBIAK

(Albert J. Kubiak.)

Born April 24, 1887, Bramberg, Germany. Height, 6 ft. 1½ in. Weight, 190 lbs. Color, white. Nationality, German-Polish.

1907—Knockout—Jack Leroy, Tampa, Fla., 2 rds.; Pat Reidy, Tampa, Fla., 7 rds.

1908—Won—Jack Reed, 4 rds. Knockout—Al Christenson, 3 rds.; Al Christenson, 4 rds.; Buck Foster, 4 rds.; Billy Bishop, 4 rds.; Jack Foy, 1 rd.; Al Christenson, 2 rds.; Al Christenson, 1 rd.; Jim Moher, 1 rd.; Fred Bradley, 4 rds. No decision—Phil. Jack O'Brien, 6 rds.; Jim Stewart, 6 rds.; John Willie, 6 rds.

1909—Ed Casey, K, 5 rds.; Geo. Gunther, No dc, 6; John Willie, W, 12; Sandy Ferguson, K by, 4; Sam Langford, No dc, 6; Jack Reed, No dc, 6; Joe Jeanette, No dc, 6; Joe Jeanette, K by, 10; Phil. Jack O'Brien, No dc, 6; Sid Russell, W, 20.

1910.			Rds.
Feb. 26	Sam McVey	K by Paris	10
Mar. 29	Bat Jim Johnson	No dc Philadelphia	6
April 5	Andy Morris	L Boston	6
April 29	Andy Morris	D Lincolnville, R.I.	12
May 17	Sam Langford	K by New York	2
June 24	Morris Harris	K by Philadelphia	1
Sept. 26	Al Kaufman	L Baltimore	6
Nov. 15	George Cotton	No dc Pittsburgh	6
Dec. 13	Geo. Cotton	No dc Pittsburgh	6

1911.

Jan. 14	Porky Flynn	No dc Philadelphia	6
Mar. 9	Dummy Maxson	K Brooklyn	5
April 20	Joe Jeanette	K by New York	9
May 23	Barney Williams	No dc Philadelphia	6
May 29	Porky Flynn	No dc Albany, N. Y.	10
July 25	Joe Jeanette	K by New York	3

SPIKE (FRANK) KELLY

Born Chicago, Ill., Sept. 19, 1889. Height, 5 ft. 8 in. Weight, 145 lbs. Reach, 72 in. Color, white.

1908—Johnny King, D, 6 rds.; Kid Clipper, D, 6.

1909—Frank Griffin, K, 1 rd.; Jack Hart, K, 2; Leo Deleske, W, 8; Jimmy Hauge, K, 6; Howard Morrow, D, 10; Kid Funkey, K, 1; Young Gilmore, K, 3; Kid Tileson, K, 4; Kid Mack, W, 10; Bennie Carter, D, 8; Bennie Carter, K, 4.

1910—Dutch Hager, K, 4 rds.; Frankie Lynn, K, 5; Art Soline, No dc, 6; Angelo Izzo, No dc, 8; Kid Williams, No dc, 6; Frank Nelson, No dc, 6; Young Papke, K, 3; Andy Young, K, 2; Guy Buckels, No dc, 10.

1911—Frank Nelson, No dc, 8 rds.; Tommy Gavigan, No dc, 8; Gus Christie, No dc, 10; Young Gilmore, K, 2; Jimmy Travers, K, 4; Tommy Gavigan, D, 10; Paul Koehler, No dc, 10; Otto Koehler, K, 3; George, Frazer, No dc, 10; Art Soline, K, 5; Jack Crane, No dc, 10; Morrie Bloom, No dc, 10; Jack Nagle, K, 3; Frank Kenny, K, 14; Morrie Bloom, No dc, 10; Jack Novak, No dc, 10; Pete Shaughnessy, K, 2.

1912.			Rds.
Jan. 4	Young Nitchie (Broken hand kept him idle.)	W Toronto, Ont.	10
Dec. 18	Hilliard Lang	No dc Windsor, Ont.	8

1913.

Jan. 13	Ray Bronson	W Memphis	8
Feb. 7	Tommy Howell	D Kansas City	10
Mar. 10	Clarence Ferns	L Kansas City	10
Mar. 24	Jack Foreman	K Memphis	2
April 11	Billy Walters	No dc Kenosha, Wis.	10
Sept. 9	Tommy Sheehan	No dc Superior, Wis.	10
Oct 9	Mike Gibbons	No dc Kenosha, Wis.	10
Oct. 23	Billy Walters	No dc Superior, Wis.	10
Nov. 24	Lee Barrett	No dc Milwaukee	8
Dec. 16	Billy Walters	W St. Joseph, Mo.	15
Dec. 22	Jimmy Burns	No dc Kankakee, Ill.	10
Feb. 17	Billy Miske	No dc Superior, Wis.	10

HUGO KELLY

(Ugo Micheli.)

Born Feb. 10, 1883, Florence, Italy. Height, 5 ft. 8 in. Weight, 158-160 lbs. Middleweight. Color, white. Nationality, Italian.

1899—Won—Jack Falvey, 6 rds. Knockout—Jack Parrott, 1. Draw—Jack Sullivan, 6. Lost—Lew Mansfield, 6; Lew Mansfield, 6.

1900—Knockout—Jack Brennan, 1 rd. Draw—Chappy Jones, 6.

1901—Won—Buck Montgomery, 6. Knockout—Charley Miller, 2; Charley Miller, 5; Hughey McMahon, 5. Knockout by—Buck Montgomery, 2. Draw—Charley Burns, 6; Charley Burns, 6.

1902—Won—Buck Montgomery, 6; Chicago Jack Daly, 6; Owen Ziegler, 6; Tom Wallace, 6; Rube Ferns, 10. Knockout—Jack Roe, 3. Draw—Chicago Jack Daly, 6; Mike Schreck, 6; Harry Peppers, 6; Johnny Hogan, 6. Lost—Mike Schreck, 6; Mike Schreck, 6.

1903—Won—Mike Schreck, 15; Mike Donovan, 6; Joe Grim, 6. Knockout—Hughey McMahon, 3; Harry Walsh, 9; Chas. Miller, 4; Joe Curtain, 3. Draw—Mike Schreck, 20; Phil. Jack O Brien, 10. Lost—Chas. McKeever, 6.

1904—Jack Twin Sullivan, W., 6; Phil. Jack O'Brien, L., 6; Chas. McKeever, W., 10; Jack Twin Sullivan, L., 20; Tom Foley, K., 3; Jack Twin Sullivan, D., 10; Tom Wallace, K., 6; Jack O'Brien, No dc., 6; Mike Schreck, D., 10.

1905—Tom Wallace, W., 3; Jack O'Brien, W., 10; Tommy Burns, D., 10; Tommy Burns, D., 20; Young Mahoney, D., 8; Tony Caponi, No dc., 6; Young Mahoney, D., 10.

1906.		Rds.
Mar. 9	Jack Twin Sullivan.....D Los Angeles	20
May 14	Dave Barry .....D Indianapolis	10
June 25	Young Mahoney .....K Indianapolis	3
Aug. 24	Tony Caponi .....K Leavenworth	6
Sept. 11	Sailor Burke .....W-F Chelsea	5
Nov. 13	Dave Barry .....D Kalamazoo	10
Nov. 27	Fred Cooley .....K Peoria, Ill.	2
Dec. 12	Dave Barry .....K Rochester, N. Y.	6
1907.		
Mar. 4	Tommy Ryan .....D Rochester, N. Y.	6
May 10	Jack Twin Sullivan.....D Los Angeles	20
Dec. 30	Billy Papke .....D Milwaukee	10
1908.		
Mar. 16	Billy Papke .....L Milwaukee	10
July 31	Stanley Ketchel .....K by San Francisco	3
Dec. 15	Billy Papke .....D Los Angeles	25
1909.		
Feb. 25	Joe Thomas .....K New York	5
May 15	Billy Papke .....K by Colma, Cal.	1
June 25	Frank Klaus .....No dc Pittsburgh	6
1910.		
April 11	Lewis Tommy Sullivan..W New Orleans	10
May 6	Eddie McGoorty .....No dc Milwaukee	10
Nov. 4	Tony Caponi.....No dc Winnipeg	12
Dec. 20	Frank Klaus .....W Boston	12
1911.		
Mar. 21	Bill McKinnon .....W Boston	12
April 28	Cyc. J'y Thompson...No dc Racine, Wis.	10
1912.		
Feb. 21	Geo. K. O. Brown...No dc Kenosha, Wis.	10
Mar. 20	Eddie McGoorty .....No dc Kenosha, Wis.	10
May 28	Jack Dillon .....K by Indianapolis	3

Kelly later quit the ring and became a successful moving picture magnate in Illinois.

PATSY KLINE

(Pasquale Gengro)

Born Naples, Italy. Weight, 122 lbs. Height, 5 ft. 1 in. Color, white. Nationality, Italian.

1908—Knockout—Kid Carter, 1 rd.; Willie Green, 1 rd.; Kid Chisel, 1 rd.; Kid Laurel, 1 rd. Won—Young Mitchell, 6 rds.; Young Britt, 6 rds. No Decision—Kid Black, 6 rds.; Ed. Gardner, 6 rds.; Jack Goodley, 6 rds.; Chas. Hoffman, 6 rds.; Jimmy Moran, 6 rds.; Grif Jones, 6 rds.; Jimmy Moran, 6 rds.; Chas. Goldman, 6 rds.; Ben Kaufman, 6 rds.; Ole Flynn, 6 rds.; Young Pierce, 6 rds.; Kid Beebe, 6 rds.

1909—Knockout—Joe Woodruff, 5 rds.; Ole Flynn, 6 rds.; Pete Burke, 5 rds.; Jeff O'Connell, 5 rds.; Young Frenchie, 5 rds.; Biz Mackey, 2 rds. Won—Will McCue, 6 rds. Draw—Kid Dorbett, 15 rds. Lost-Foul—Young Britt, 11 rds. No decision—Bat. Harley, 4 rds.; Jack Goodman, 4 rds.; Will Jones, 6 rds.; Joe Wagner, 6 rds.; Biz Mackey, 6 rds.; Tommy O'Toole, 6 rds.

1910—Willie Jones, No dc, 6; Willie Jones, No dc, 10; Young Guarnie, K, 5; Young Lenny, W, 6; Chas. Goldman, No dc, 6; Nap. Dufresne, No dc, 10; Billy Allen, No dc, 10; Benny Kaufman, No dc, 6; Benny Kaufman, No dc, 10; Abe Attell, No dc, 10; Tommy O'Toole, No dc, 6; Reddy Moore, K, 2; Tommy O'Toole, No dc, 6; Young Pierce, No dc, 10; Young Britt, K, 3; Young Britt, K, 2; Kid Dorbett, K, 7; Kid Stinger, No dc, 10; Irish Paddy, W, 4.

1911—Billy Allen, K, 7; Young Pierce, K, 2; Benny Kaufman, No dc, 6; Abe Attell, No dc, 10; Joe Coster, L-F, 1; Johnny Kilbane, L, 20; Frankie Conley, K by, 14; Joe Coster, K, 5; Jack White, L, 10; Abe Attell, No dc, 10.

1912—Johnny Mayo, No dc, 6; Tommy Houck, No dc, 10; Tommy Houck, No dc, 6; Young Britt, K, 1; Young Wagner, No dc, 10; Kid Julian, K, 7; Johnny Dundee, No dc, 10; Harry Lenny, K, 4; Geo. Kirkwood, No dc, 10; Spl. Del. Hirsch, No dc, 10.

1913.		Rds.
Mar. 11	Young Driscoll .....No dc Brooklyn, N. Y.	10
Mar. 25	Kid Julian .....No dc Syracuse, N. Y.	10
May 13	Kid Black .....K New York	4
June 18	Eddie O'Keefe .....No dc New York	10
Aug. 1	Tommy Buck .....No dc Rockaway, N. Y.	10
Oct. 8	Bobby Reynolds .....No dc Philadelphia	6
Oct. 10	Preston Brown .....No dc Philadelphia	6
Nov. 27	Preston Brown .....No dc Philadelphia	6
1914.		
Jan. 1	Tommy Buck .....No dc Philadelphia	6
Jan. 30	Joe Allen .....No dc New York	10

Patsy became one of the official referees in Jersey after boxing became legalized.

JAKE KILRAIN

(John Joseph Killion.)

Born Greenpoint, L. I., Feb. 9, 1859. Height, 5 ft. 10½ in. Weight, 195 lbs.

Began boxing in 1880, when he defeated "Dangerous Jack" (colored), Boston, 3 rds.

1883—George Godfrey, D., 3; John Allen, W., 4; Jem Goode, D., 6.

1884.		Rds.
Mar. 26	Charley Mitchell .....D Boston	4
May 8	Wm. Sheriff .....W Cambridge	3
June 26	Mike Cleary .....D New York	4
July 3	Jem Goode .....D Chicago	5
Dec. 1	Jack Burke (Irish Lad)..D Boston	5
1885.		
April 16	John McGlynn .....W New Bedford	4
May 15	George Fryer .....D Boston	5
Oct. 29	Jerry Murphy .....D Bangor	2
1886.		
July 31	Jack Ashton .....W Brooklyn	8
Nov. 8	Frank Herald .....W Baltimore	1
Nov. 15	Joe Godfrey .....K Philadelphia	2
Nov. 17	Tom Kelly .....K Philadelphia	4
Nov. 19	Denny Killen .....W Philadelphia	4
Dec. 22	John P. Clow.....W Baltimore	4
1887.		
Mar. 8	Joe Lannan ..... Watertown, Mass.	11

Nov. 15—Began training for Smith with Charley Mitchell and Chas Rowell.

Dec. 19—Draw, Jem Smith for $5,000 a side, 106 rds.

1888.

Dec. 7—Challenged by John L. Sullivan for $20,000 and championship, $5,000 deposit, New York.

1889.

Jan. 7—Match with Sullivan made in Toronto.

Mar. 13—Sailed for England.

Mar. 29—Posted $1,000 to fight Smith after Sullivan.

April 12—Final stake of $5,000 with Sullivan posted in New York.

July 8—Lost to John L. Sullivan, $10,000 a side and championship, at Richburg, Miss. Bare knuckles. London prize ring rules. Referee, John Fitzpatrick of New Orleans. Seconds, Charley Mitchell and Mike Donovan. Bottle Holder, Johnny Murphy. Timekeeper, Bat Masterson. Afterward arrested and fined (2 hours, 16 minutes, 23 seconds); 75 rds.

Nov. 4	John F. Scholes .....D Toronto	4

Dec. 24—Demanded $3,000, win or lose, to fight Joe McAuliffe at California Athletic Club.

1890.		
Feb. 2	Felix Vacquelin .....W New Orleans	3

Feb. 17—Lost to Jim Corbett on points, 5 oz. gloves, $3,500. Southern Athletic Club, New Orleans. Referee, E. R. Violett; 6 rds.

1887.

May 7—Challenged J. L. Sullivan for championship and $5,000, and posted $1,000 in New York.

July 26—Articles with Jem Smith signed, London.

Sept. 24—Sailed for England with Mitchell and first appeared at St. James Hall, London, Oct. 6.

June 10	Frank Bosworth .....W New York	3
June 13	Tommy McManus ..... New York	3
June 18	Dick Mayel .....W Cleveland	3
Dec. 1	George Harris .....W New York	2
Dec. 3	Mike Brennan .....W New York	3
Dec. 4	G. Maguire .....W New York	2
1891.		
Mar. 13	Geo. Godfrey .....K California A. C.	44

June 16—Lost to Frank Slavin of Australia (190-186), $5,000 each. Kilrain virtually out but Referee Jere Dunn declared otherwise; Hoboken, N. J., 9 rds.

1895.		
Mar. 18	Steve O'Donnell .....D Boston	8
May 6	Steve O'Donnell .....L Coney Island	21
Sept. 20	Abe Ullman .....No dc Baltimore	10
1896.		
Sept. 14	Frank Slavin .....L Baltimore	1

JOHNNY LORE

Born Dec. 31, 1894. Weight, 133 lbs. Height, 5 ft. 5½ in. Color, white. Nationality, Irish-American.

1911—Scotty McGlynn, K., 1 rd.; Willie Faust, K., 4 rds.; Young Barnett, No Dc., 4 rds.; Young Barnett, K., 2 rds.; Young Blake, K., 3 rds.; Young Mickey McDonough, W., 4 rds.; Jack McDonald, K., 3 rds.; Eddie Moran, W., 4 rds.; Kid Herman, K., 2 rds.; Kid Leroy, K., 4 rds.; Kid Airs, K., 5 rds.; Willie Donaldson, K., 6 rds.; Skinny Bob, K., 1 rd.; Young Smith, No Dc., 4 rds.; Young Smith, No Dc., 4 rds.; Young Smith, No Dc., 6 rds.; Pat Daley, No Dc., 4 rds.; Young Kitty, K., 2 rds.; Young Smith, K., 6 rds.; Young Shea, K., 3 rds.; Young Otto, No Dc., 6 rds.; Tiger Young, No Dc., 10 rds.; Young Otto, K., 5 rds.; Leo Johnson, No Dc., 4 rds.; Arthur Conley, No Dc., 6 rds.; Young Smith, No Dc., 6 rds.; Shamus O'Brien, No Dc., 6 rds.; Johnny Warren, K., 4 rds.; Young Corbin, K., 6 rds.; Young Daly, K., 1 rd.; Young Corbin, K., 6 rds.; Jack Powers, K., 3 rds.; Kid Corbett, K., 1 rd.; Babe Cullen, K., 4 rds.; Johnny Dundee, No dc., 4 rds.; Battling Katz, K., 5 rds.; Owinny Flynn, No Dc., 6 rds.; Kid Paul, K., 2 rds.; Frankie Maher, No Dc., 4 rds.; Bobby Dowsin, K., 5 rds.; Hughey Rodden, K., 9 rds.; Frankie Maher, No Dc., 6 rds.

1912—Hughey Rodden, No Dc., 10 rds.; Artie Young, K., 4 rds.; Frankie Maher, No Dc., 10 rds.; Joe Carbo, K., 10 rds.; Geo. Cohen, No Dc., 6 rds.; Hugo Clemons, No Dc., 6 rds.; Geo. Cohen, No Dc., 10 rds.; Hugo Clemons, No Dc., 6 rds.; Kid Egan, No Dc., 10 rds.; Young Pierce, No Dc., 10 rds.; Young Pierce, No Dc., 10 rds.; Biz Mackey, No Dc., 10 rds.; Harry Thomas, No Dc., 10 rds.; Young Diamond, No Dc., 10 rds.; Harry Thomas, No Dc., 10 rds.; Young Britt, No Dc., 10 rds.; Biz Mackey, K., 5 rds.; Darkey Griffen, No Dc., 6 rds.; Tommy Houck, L., 9 rds.; Young Mayo, No Dc., 10 rds.; K. O. Smith, No Dc., 10 rds.; Jack Dillon, No Dc., 10 rds.; Eddie Kelly, No Dc., 10 rds.; Harry Thomas, No Dc., 10 rds.; Eddie Smith, No Dc., 10 rds.;

Eddie Smith, No Dc., 10 rds.; Paddy Sullivan, No Dc., 10 rds.; Phil Cross, No Dc., 10 rds.; Billy Bennett, No Dc., 10 rds.; Billy Bennett, No Dc., 10 rds.; Al Ketchell, No Dc., 10 rds.; K. O. Brown, No Dc., 10 rds.; Young Reilly, No Dc., 10 rds.; Danny Ridge, No Dc., 10 rds.; Joe Coster, No Dc., 10 rds.; Sam Robidean, No Dc., 6 rds.

			Rds.
1913.			
Jan. 3	Leo Johnson	No dc New York	10
Feb. 3	K. O. Sweeney	No dc New York	10
Feb. 7	One Rd. Hogan	No dc New York	10
Feb. 13	Young Shugrue	No dc New York	10
Mar 5	Willie Houck	No dc Philadelphia	6
Mar. 10	Mickey Rodgers	No dc Pitsburgh	6
Mar. 24	Grover Hayes	No dc Philadelphia	6
April 7	Joe Mandot	No dc New Orleans	10
April 23	Young Shugrue	No dc New York	10
May 7	Sam Robidean	No dc New York	10
May 19	Young Shugrue	D Youngstown, O.	12
May 26	Frankie Russell	No dc New Orleans	10
July 13	Frankie Russell	K by New Orleans	11
Sept. 6	Packey Hommey	No dc New York	10
Oct. 7	Gilbert Gallant	L Boston	12
Nov. 15	Jimmy Flynn	No dc Long Island	10
Nov. 27	Young Otto	No dc New York	10
Dec. 18	Dick Peters	No dc New York	10
1914.			
Jan. 12	Freddy Hass	No dc New York	10
Jan. 23	Joe Mandot	No dc New York	10
Jan. 28	Kid Kansas	No dc Buffalo	10
Feb. 6	Johnny Dundee	No dc New York	10

BILL LANG

(William Lanfranchi)

Born July 8, 1883, Melbourne, Australia. Height, 6 ft. ¾ in. Weight, 190 lbs. Color, white.

			Rds.
1905.			
Jan. 9	"Starlight"	D Melbourne	5
May 1	Bob Fraser	L Melbourne	2
Aug. 14	A. Keys	K Melbourne	2
Sept. 4	Pat Farley	W Melbourne	7
Oct. 11	Ed Williams	L Melbourne	20
1906.			
Mar. 12	M. Jackson	W Melbourne	3
April 23	Bob Fraser	L Melbourne	20
Oct. 29	T. Fennessy	W Melbourne	13
Dec. 10	Peter Kling	W Melbourne	5
1907.			
Mar. 4	Jack Johnson	L Melbourne	9
May 18	F. McLean	K Broken Hill	4
May 27	Peter Kling	K Melbourne	10
July 8	Dick Kermick	K Melbourne	2
Aug. 19	M. Williams	K Melbourne	1
Sept. 16	Maori Ruenalf	W Melbourne	3
Oct. 7	Peter Felix	W Melbourne	12
Nov. 6	Arthur Cripps	W Melbourne	8
Dec. 22	Ed Williams	K Melbourne	3
1908.			
Feb. 17	Peter Felix	W Melbourne	7
Mar. 9	Bill Smith	K Melbourne	1
July 20	Jim Griffin	W Melbourne	6
Sept. 3	Tommy Burns	L Melbourne	6
Nov. 16	Jim Griffin	W Melbourne	6
1909.			
Feb. 3	Bill Squires	W Sydney	17
Oct. 25	Bill Squires	K Melbourne	20
Dec. 27	Fitzsimmons	K Sydney, Aus.	12
1910.			
Jan. 17	Bill Squires	K Sydney, N. S. W.	7
April 11	Tommy Burns	L Sydney, N. S. W.	20
Sept. 5	Al Kaufmann	No dc Philadelphia	6
Dec. 26	Jack Burns	K London	12
1911.			
Jan. 18	P. O. Curran	L-F London	1
Feb. 21	Sam Langford	L-F London	6
*May 12	Jack Lester	W-F Sydney, N. S. W.	6
*Lester broke his wrist.			
Aug. 9	Bill Squires	K Brisbane, Aus.	5
Sept. 8	Jack Lester	L Sydney, N. S. W.	20
Oct. 28	Sam McVey	K by Sydney, N. S. W.	2
1912.			
Jan. 24	James Barry	L Sydney, N. S. W.	20
1913.			
May 3	P. O. Curran	W Sydney, N. S. W.	20
June ..	P. O. Curran	W Sydney, N. S. W.	20
Nov. 1	Dave Smith	L Sydney, N. S. W.	20

JOE LANNAN

Born Charlottetown, P. E. I., March 1, 1865. Height, 5 ft. 10½ in. Weight, 190 lbs. Color, white.

			Rds.
1884.			
May 30	Neil Doherty	D Walpole, Mass.	3
	James Havey	D South Boston	3
1885.			
Mar. 18	Matt Cunningham	D Boston	4
April 10	Matt Cunningham	W Boston	5
April 30	Matt Cunningham	W-Plc Boston	4
June 12	Denny Kelliher	Boston	4
Sept. 2	Ed. McKeown	W-F Neche, Dak.	4
Sept. 15	Ed. McKeown	W-F Grand Forks	2
Oct. 16	James Duffy	W Chicago	3
Nov. 8	Pat Killen	L St. Paul	9
Nov. 20	Billy Wilson	W St. Paul	4
Dec. 29	Joe Brady	W St. Paul	4
1886.			
Mar. 12	John P. Loughlin	K Boston	6
April 26	George Godfrey	D Boston	6
Oct. 7	Frank Herald	K Boston	6
Dec. 27	Mike Boden	W Philadelphia	4
Dec. 29	Tom Kelly	Philadelphia	2
Dec. 31	Jack Kelly	Philadelphia	4
1887.			
Mar. 8	Jake Kilrain	L Watertown	11
Oct. 21	Jim Brady	W Boston	7
1888.			
Mar. 19	Jim Fell	W-P'l Brooklyn	2
Sept. 17	Jim Glynn	Boston	5
1889.			
Feb. 4	George Godfrey	D Boston	15
Mar. 30	Jack Ashton	K by Stillwater, R. I.	19
July 2	Jack Ashton	Police Boston	
Aug. 17	Peter Jackson	Police Revere, Mass.	
1892.			
Feb. 16	Jem Corbett	No dc New York	3
May 16	George Godfrey	K by Coney Island	4
1893.			
Sept. 1	"Gunner" White	W Halifax, Eng.	3

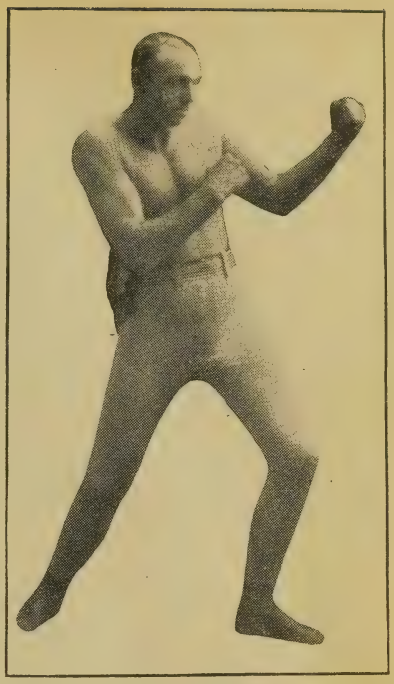

BOB FITZSIMMONS

Champion of Middleweight, Light Heavy and Heavyweight Divisions

JOHNNY LA VACK

Born Dec. 22, 1872, Montreal, Can. Height, 5 ft. 5½ in. Weight, 122 lbs. Nationality, French-Canadian.

			Rds.
1890			
Feb. 26	W. McNally	W. Saginaw	19
1892			
Oct. 29	P. Shea	W Peoria, Ill.	13
1893			
Jan. 16	Harry O'Connor	W Columbus, O.	2
Mar. 17	King Kelly	W Toledo, O.	8
Aug.	James Atella	K Pittsburgh, Pa.	9
1894			
Jan. 22	Arthur Lloyd	W New Castle, Pa.	6
Feb. 22	Mickey Norton	W Columbus, O.	8
Oct. 10	Sonny Scharf	K Cleveland, O.	2
Nov. 5	Teddy Glenn	K Cleveland, O.	2
1895			
Jan. 3	George Siddons	D Cleveland, O.	12
Feb. 28	John Whittaker	W Cleveland, O.	10
April 19	Mike Garagher	D Cleveland, O.	25
Sept. 24	Tom Corcoran	W Cleveland, O.	6
1896			
Jan. 25	Con Donovan	W N. Y. A. C.	2
Feb. 22	Solly Smith	D Boston, Mass.	15
Mar. 19	Fred Green	W Toledo, O.	6
Mar. 19	J. L. Jones	W Toledo, O.	6
April 22	Tommy Dixon	L-D Long Island City	20
June 30	Solly Smith	D Cleveland, O.	10
Oct. 8	Australian Billy Murphy	D Lexington, Ky.	20

1897
Feb. 9—Billy Kennedy .....W Cleveland, O.... 4
Feb. 18—Joe Purdy .....K Rochester, N. Y. 4
Mar. 20—Dolly Lyons .....L-D New York City. 25
June 14—Tommy Dixon .....D Rochester, N. Y. 25
Oct. 16—Fred Green .....D Cleveland, O.... 7
..... —Kid Broad .....No dc Toledo, O..... 6
Nov. 24—Joe Bernstein .....D Cleveland, O.... 15
Nov. 29—Luke Stevens .....D Buffalo, N. Y... 10
Dec. 22—Oscar Gardner .....L-D Cincinnati, O... 10
Dec. 25—Eddie Barry .....D Toledo, O..... 14
1898
Feb. 28—Jack McClelland .....D Millvale, Pa.... 9
1900
Feb. 5—Joe Leonard .....D Cleveland, O.... 25

YOUNG LUSTIG

(MAX LUSTIG.)

Born June 19, 1895. Height, 5 ft. 6 in. Weight, 133 lbs. Nationality, Hebrew.

1911—Knockout—Joe Alter, 2 rds.; Joe Harris, 2 rds.; Willie Baker, 2 rds. No Decision—Charley Young, 6 rds.; Young Doyle, 6 rds.; Kid Rose, 6 rds.; Young Hyland, 6 rds.; Young Marino, 6 rds.; Kid Rose, 6 rds.; Billy Lewis, 6 rds.; Billy Cooper, 6 rds.; Young Stanley, 6 rds.; Happy Brosner, 6 rds.; Dutch Brandt, 6 rds:; Happy Brosner, 6 rds.; Battling Travers, 6 rds.; Walter Brooks, 6 rds.; Red Wilson, 6 rds.

1912—Knockout—Young Monte, 3 rds.; George Green, 4 rds. No Decision, Chippy Keyes, 6 rds.; Willie Brown, 6 rds.; Battling Henry, 6 rds.; Battling Reddy, 6 rds.; Willie Brown, 6 rds.; Young Ketchel, 10 rds.; Scotty Welsh, 10 rds.; Joe Allen, 8 rds.; Christy Sanders, 10 rds.; Joe Shears, 10 rds.; Young Reilly, 10 rds.

1913—Knockout—Young McDonough, 1 rd.; Ah Chung, 2 rds.; Young Saylor, 3 rds. No Decision—Tommy Houck, 10 rds.; Kid Herman, 10 rds.; Kid Herman, 10 rds.; Lew Siegel, 10 rds.; Teddy Hubbs, 10 rds.; Teddy Hubbs, 10 rds.; Kid Ghetto, 10 rds.; Joe Hucerra, 10 rds.; Phil Bloom, 10 rds.; Walter Mohr, 10 rds.; Hughey Rodden, 10 rds.; Willie Chandler, 10 rds.; Kid Ghetto, 10 rds.; Benny Leonard, 10 rds.; Young Britt, 10 rds.; Joe Dorr, 10 rds.; Dave Cronin, 10 rds.; Marty Allen, 10 rds.; Danny Whelan, 10 rds.; Willie Rothwell, 10 rds.; Willie Moore, 10 rds.; Walter Mohr, 10 rds.; Young Wagner, 10 rds.; Marty Allen, 10 rds.; One Round Hogan, 10 rds.; Won-Foul—Eddie Cook, 7 rds.

1914 Rds.
Jan. 6—Jimmy Carroll .....No dc New York..... 10
Mar. 7—Knockout Brown ....No dc Brooklyn, N. Y. 10
Mar. 28—Johnny Dundee .....No dc Brooklyn, N. Y. 10
April 4—Curley Hume .....K Montreal, Que.. 5
May 2—Charlie Thomas ....No dc Philadelphia ... 6
July 11—Terry Brooks .....D Cambridge, Mass. 10
July 24—Eddie Brown .....K Cambridge, Mass. 6
Aug. 12—Matty Baldwin .....D Manchester, N.H. 12
Sept. 8—Terry Brooks .....W Boston 10
Nov. 2—Fred Yelle .....No dc Webster, Mass.. 12
Dec. 12—Gilbert Gallant .....No dc New York..... 10
1915
Jan. 9—Pal Moore .....No dc Philadelphia ... 6
Feb. 5—Steve Ketchel .....No dc Montreal 10
April 30—Kid Lewis .....No dc Montreal 10
June 5—Kid Herman .....No dc New York..... 10
June 10—Larry Burns .....D Turners Falls... 12
June 18—Fred Welsh .....No dc Brooklyn 10
Aug. 16—Eddie Moy .....No dc Allentown, Pa.. 10

JACK LESTER

Born in Michigan, U. S. A., 1891. Weight, 185 lbs. Nationality, Polish-American. Height, 5 ft. 8½ in.

1908—Knockout—Sunny Jim, 1 rd.; Billy Cadman, 2 rds.

1909—Knockout—Art Warren, 4 rds.; Chas. Robinson, 6 rds.; Dan Scott, 11 rds. No Decision—Bobby McKiclck, 10 rds.; Andy McFadden, 10 rds.; Ned Cheeley, 3 rds.; Tom Carter, 4 rds.

1910—Knockout—Cat Eye, 4 rds.; Cat Eye, 7 rds.; Ed. Hagen, 9 rds.; Billy Demington, 4 rds.; Jack Fitzgerald, 1 rd.; Oscar Mortimer, 2 rds. Draw—Leo Croft, 10 rds.; Fritz Holland, 10 rds.; Jack Tippets, 10 rds. Won—Slick Merrill, 8 rds.; Ed Hagen, 10 rds.

1911—Pete Muldoon, K, 4; Bill Lang, L-F, 6; Bill Lang, W, 20; Sam McVey, L, 20; Sam McVey, K by, 8.

1912 Rds.
Jan. 1—Dave Smith .....L-F Sydney, N.S.W. 14
Feb. 17—Cyc. Johnny Thompson.K by Sydney, N.S.W. 20
Mar. 23—Cyc. Johnny Thompson..W Sydney, N.S.W. 20
June 21—Pat Doran .....W Melbourne, Vic. 11
Aug. 8—Pat Doran .....L-F Melbourne, Vic. 6
Aug. 26—Bill Turner .....K by Hobart, Tasm... 8
Oct. 7—Jack Howard .....K Sydney, N.S.W. 13
Oct. 14—Pat Doran .....W Brisbane, Q., Aus. 2
1913
Jan. 1—Pat Doran .....K Brisbane, Q., Aus. 11
Mar. 22—Mark O'Donald .....K Taft, Cal..... 11
April 11—Al Kaufman .....L Oakland, Cal... 4
April 9—Kid Kenneth .....D Taft, Cal..... 20
July 4—Charlie Horn .....L Bakersfield, Cal. 20
Aug. 16—Jack Hempel .....W Taft, Cal..... 20
Sept. 17—Yg. Al Kaufman .....K Taft, Cal..... 9
Oct. 27—Sam Langford .....K by Taft, Cal..... 5
1914
Jan. 17—Jim Coffey .....K by New York..... 5

GEORGE LEBLANCHE

(Geo. Blais, The Marine.)

Born Dec. 19, 1856, Point Levi, Quebec. Weight, 158 lbs. Height, 5 ft. 7½ in. Nationality, French-Canadian.

1882—Knockout—J Peitman, 4 rds.; Lost—Tom Preston, 4.

1883—Lost Foul—Wetzel Brown. Won—Jack Barry, 4.

1884—Knockout—Tom Bates, 5 rds. Draw—Geo. Smith, 6. All in Boston. Won—Tom McManus, 6; Jim Hurst, 6; Ned Harnetty, 3; Jim Hurst, 2; C. Randall, 2; Tom Henry, 2; Denny Kelliher, 4; J. Green, 6.

1885—Knockout—Frank Bosworth, 1 rd. Draw—Pete McCoy, 8; Sangus, 6. Won—Pete McCoy, 4; Danny Kelliher, 3.

1886. Rds.
Jan. 8—Jack Burgess .....L-F Boston .....
July 20—W. L. Leighton .....W Bradford, Pa... 5
Aug. 28—Sam Brittle .....W Toronto, Can... 1
Dec. 28—N. Bramble .....K Denver 3
April 7—Matt Cunningham .....K Manchester, N. H...
Mar. 14—Jack Dempsey .....K Larchmont, N.Y. 13
1887.
Feb. 14—J. W. Curtis .....D Eau Claire, Wis. 2
Feb. 23—J. Hanley .....D Omaha 6
Mar. 25—T. Hunter .....K St. Paul 7
Oct. 18—Ed Buchannan .....K Boston 5
Oct. 24—M. Gillespie .....K Hoboken, N. J.. 4
Oct. 26—H. Larydon .....K Hoboken, N. J.. 2
Oct. 29—Bill Dunn .....W Hoboken, N. J.. 3
Nov. 9—D. Kelliher .....K Wilmington, Del. 2
Nov. 10—W. Gabig .....D Wilmington, Del. 4
Nov. 12—Mike Boden .....W Wilmington, Del. 4
Dec. 22—Jack Fallon .....D Wilmington, Del. 6
1888.
Jan. 19—M. Burns .....W Waterbury, Conn. 3
Feb. 24—Con Riley .....W Dayton, O..... 2
Mar. 22—J. Peters .....K Detroit 2
April 19—John Martin .....W Newark, N. J... 3
Aug. 18—Jack Varley .....K Yonkers, N. Y.. 3
1889.
Feb. 2—Dan Lynch .....K Buffalo 2
Mar. ..—Ed Smith .....Stpd. Denver 2
Mar. 6—Murdy Buchannan .....K Butte, Mont.... 1
Nov. 17—Geo. Kessler .....K by Butte, Mont.... 13
Sept. 19—Jack Burke .....D Seattle 9
*LaBlanche used pivot blow.
1890.
*Aug. 27—Jack Dempsey .....K San Francisco.. 32
May 28—Mike Lucie .....K San Francisco.. 13
1891.
Feb. 20—Young Mitchell .....K by San Francisco.. 12
May ..—Ed Gorman .....K Salt Lake..... 10
Nov. 26—Jim Williams .....L San Francisco.. 17
Dec. 14—Alex Greggains .....L Salt Lake..... 3
1892.
Feb. 19—Jim Lawson .....K by Los Angeles.... 7
Mar. ..—Frank Childs .....L Los Angeles.... 8
1893.
May 18—Billy McCarthy .....K by New Orleans.... 16
July 11—Bob Manning ....Stpd pic. Jackson, Mich.. 8
July 21—Dick O'Brien .....K by Lewiston, Me... 3
Aug. 2—D. Dwyer .....K Goshen, Ind.... 8
Aug. 11—Tom O'Donnell .....L Grand Rapids.... 4
Sept. 21—Billy Maber .....K by Minneapolis 2
Oct. 23—Billy Layton .....K by Des Moines..... 7
1894.
Mar. 16—Chas. Wickey .....K by Muskegon, Mich. 5
May 28—Buffalo Costello .....L Montreal 6
1895.
Jan. 21—Jack Slavin .....F. to S. Montreal 6
Nov. 25—W. Hennessey .....K by Lynn, Mass..... 1
1896.
Jan. 17—Joe Dunfee .....Quit Syracuse 5
July 4—F. Moynihan .....L Jamestown 2
1897.
Jan. 18—John Yowpers .....W Cleveland 6
Nov. 12—Kid McCoy .....K by Dayton, O..... 2
1898.
April 10—Bert Woods .....Quit Toledo, O..... 4

JACK MUNROE

Born June 21, 1877, Chester, Pa. Height, 5 ft. 11½ in. Weight, 208 lbs. Color, white.

1901. Rds.
Mar. 7—C. Millward .....K San Francisco .. 1
Mar. 8—J. Galvin .....K San Francisco .. 1
.....—W. J. Rodenback.....W San Francisco .. *
April 18—Hank Griffin .....D Watsonville 20
June 11—Jack Shaughnessy .....K Tunnel City 2
Sept. 12—T. Mulverhill .....K Eureka, Nev.... 2
*Defaulted.
1902.
Jan. 25—C. Stokes .....K Phoenix, B.C.... 1
Dec. 19—J. J. Jeffries .....W Butte 4
(Jeffries failed to knock Munroe out in 4 rds.)
1903.
Nov. 7—Peter Maher .....K Philadelphia ... 4
Dec. 18—Al Limerick .....K Boston 4
1904.
Jan. 27—Tom Sharkey .....No dc Philadelphia ... 6
Aug. 26—J. J. Jeffries .....K by San Francisco .. 2
1905.
April 22—Doc Payne .....K Atlanta 6
May 17—Hank Pardello .....K Savannah 5
June 26—Jack Johnson .....No dc Philadelphia ... 6
Oct. 2—Tom Murphy .....W Sydney, N. S... 6

1906.
April 4—Alf Allen .....W Ottawa, Ont. ... 8
Munroe served with honor during the world war, 1914 to 1918.

PAL MOORE

Born July 18, 1892, Philadelphia. Height, 5 ft. 4 in. Weight, 133 lbs. Nationality, Irish-American. Color, white.

1906—Knockout—Peter Hughes, 1 rd.; Joe Ferguson, 4 rds.; Johnny Coffee, 3 rds.; Eddie Murphy, 5 rds. Won—Jerry Sullivan, 6 rds.; Johnny Mayo, 6 rds.; Tommy Reilly, 6 rds.; Happy Davis, 6 rds.; Eddie Keown, 6 rds.; Willie Houck, 6 rds.; Johnny Lober, 6 rds.; Jerry Sullivan, 6 rds.; Tommy Houck, 6 rds.; Johnny Lober, 6 rds.; Eddie Doyle, 6 rds.

1909—Knockout—Louisiana, 2 rds.; Eddie McGlincy, 2 rds.; Frank Bard, 4 rds.; Nick McGlincy, 1 rd.; Tommy Peterson, 3 rds.; Young Owen Moran, 5 rds.; Young Cassidy, 2 rds.; Eddie Murray, 3 rds.; Happy Davis, 5 rds. Draw—Frank Bard, 6 rds.; Eddie Carr, 10 rds. No Decision—Patsy Brannigan, 10 rds.; Patsy Sullivan, 6 rds.; Tommy Houck, 6 rds.; Tommy Peterson, 6 rds.; Happy Davis, 6 rds.; Tommy West, 6 rds.; Eddie O'Keefe, 6 rds.; Tommy West, 6 rds.; Knockout, Brannigan, 10 rds.; Yankee Schwartz, 10 rds.; Jerry Brown, 10 rds.; Knockout Brown, 10 rds.

1910—Won—Henry Miers, 10 rds.; Al Delmont, 10 rds. Knockout—Henry Miers, 8 rds.; Snowball Brood, 12 rds. Draw—Owen Moran, 12 rds. Lost—Jimmy Walsh, 12 rds. No Decision—Joe Coster, 10 rds.; Harry Thomas, 10 rds.; Mike Malone, 6 rds.; Al Delmont, 10 rds.; Tommy O'Toole, 6 rds.; Willie Jones, 10 rds.; Jimmy Walsh, 10 rds.; Teddy Maloney, 6 rds.; Jem Driscoll, 6 rds.; Owen Moran, 6 rds.; Abe Attell, 10 rds.; Tommy Murphy, 10 rds.; Tommy Langdon, 6 rds.

1911—Matty Baldwin, W, 12 rds.; Bert Keyes, No dc, 10; Tommy Maloney, No dc, 10; Sammy Smith, No dc, 10; Freddie Welsh, No dc, 10; Jack Redmond, W, 12; Matt Wells, L, 12; Tommy Murphy, No dc, 10; Tommy Murphy, D, 12; Ftg. Dick Hyland, No dc, 10; Battling Nelson, W, 12; Grover Hayes, No dc, 6; Frankie Madole, No dc, 6; Willie Howard, No dc, 10; Jack Dorman, No dc, 10; Charles Turner, No dc, 6.

1912.		Rds.
Jan. 11	—Matty Baldwin .....No dc New York	10
Feb. 20	—Joe Mandot .....L New Orleans ...	10
Mar. 12	—Owen Moran .....No dc New York	10
April 30	—Jack Britton .....L San Francisco ..	20
July 22	—Eddie Smith .....No dc New York	10
July 29	—Phil Brock .....L Cleveland	12
Sept. 23	—Joe Sherman .....L Memphis, Tenn..	8
Oct. 11	—Johnny Dundee .....No dc New York	10
Nov. 18	—Young Dyson .....W New Haven, Conn.	15
Nov. 21	—Charlie White .....No dc Kenosha, Wis...	10
Nov. 28	—Young Shugrue .....No dc Waterbury, Conn.	15
1913.		
Jan. 1	—Billy Allen .....No dc Rochester, N. Y.	10
Mar. 10	—Charlie White .....No dc Kenosha, Wis...	10
April 5	—Willie Jones .....No dc Brooklyn, N. Y..	10
April 21	—Jack Britton .....No dc Philadelphia ...	4
May 12	—Johnny Griffith .....No dc Akron, O.	12
Sept. 18	—Frankie Russell .....No dc New Orleans....	10

LUTHER McCARTHY

Born Driftwood Creek, Wild Horse Canon, Hitchcock County, Neb., March 20, 1892. Height, 6 ft. 4 in. Weight, 205 lbs. Reach, 81 in. Nationality, Scotch-Irish.

1911		Rds.
Jan. 7	—Watt Adams .....K Culbertson, Mont.	2
April 4	—Joe Grim .....K Calgary, Can. ..	4
June 9	—Al Withers .....K Fargo, N. D. ...	13
July 4	—Al Withers .....K Fargo, N. D. ...	8
Oct. 7	—Tommy Crawford .....K Fargo, N. D. ...	1
Nov. 30	—Jack Heinen .....K South Bend, Ind.	3
Dec. 6	—Joe Cox .....K Springfield, Mo..	6
Dec. 18	—Jeff Clarke .....No dc Springfield, Mo..	10
Dec 28	—Harry Weust .....No dc Springfield, Mo..	10
1912.		
Mar. 19	—Jack Harper .....K Springfield, Mo..	1
April 2	—"Big Bill" Schulz.....K Springfield, Mo..	1
April 26	—Joe Hagan .....K Bartlesville, Okl.	3
May 3	—Carl Morris .....K Springfield, Mo..	6
May 23	—Jack Reed .....K Joplin, Mo.	3
June 19	—Tim Logan .....No dc Philadelphia ...	6
Aug. 5	—Jim Stewart .....No dc New York	10
Aug. 19	—Jesse Willard .....No dc New York	10
Sept. 14	—Jim Barry .....No dc Pittsburgh	6
Sept. 28	—Jack McFarland .....K Pittsburgh	2
Oct. 12	—Al Kaufman .....K San Francisco ..	2
Dec. 10	—Jim Flynn .....K Vernon, Cal. ...	16
1913.		
Jan. 1	—Al Palzer .....K Vernon, Cal. ...	18
April 16	—Jim Flynn .....No dc Philadelphia ...	6
April 30	—Frank Moran .....No dc New York	10
May 24	—*Arthur Pelky .....K by Calgary, Alta...	1

*McCarty died 8 minutes after an apparently light blow had been delivered in a clinch. The coroner's jury decided that no blow had been struck, but that death was due to hemorrhage of brain, probably caused by a previous injury.

(McCarty claimed the heavyweight title during Jack Johnson's troubles with the U. S. Government and was admitted to be the best of all white hopes. There is little doubt that had McCarty lived he would have won the title.)

JACK McAULIFFE

Born in Cork, Ireland, March 24, 1866. Height, 5 ft. 6 in. Weight, 133 lbs. Nationality, Irish.

1884—Bob Mace, W, 3 rds.; Mike Leary, W, 4; J. J. McGinty, W'd'w, 3; Patsy Hogan, W, 1; Wm. Whitney, W, 1; Geo. Kline, W, 1; Jake Karcher, W, 7; Jas. Patterson, W, 2.

1885—Harry Isaacs, W, 4 rds.; Jack Ruddy, W, 5; J. S. Ellingsworth, W, 3; Wm. Ellingsworth, W, 3; John Sperry, W, 3; John Sperry, W, 3; Harry White, W, 5; Ed Wagner, W, 3; Harry White, W, 4; Joe Milletechia, W, 2; Billy Young, W, 4; Buck McKennan, K, 2.

1886.		Rds.
Jan. 13	—Jack Hopper .....W New York	6
Feb. 27	—Jack Hopper .....W New York	17
April 1	—Andy Drumm .....W New York	3
April 21	—Joe Heiser .....W Williamsburg ...	4
July 24	—Ed Carroll .....W Philadelphia ...	4
July 31	—Chas. McCarthy .....W Philadelphia ...	1
Oct. 29	—Billy Frazier .....K Boston	21
Dec. 15	—Billy Frazier .....* Forfeited.	

*Frazier forfeited.

1887.		
Jan. 14	—Harry Gilmore .....K Lawrence	28
Feb. 28	—Walter Campbell .....D Philadelphia ...	4
Mar. 2	—Billy Frazier .....D Philadelphia ...	4
Mar. 4	—Jimmy Mitchell .....D Philadelphia ...	4
Mar. 26	—Martin Snee .....D Haverhill	4
Nov. 16	—Jim Carney .....D Revere, Mass...	74

Ring broken into. Carney had best of it at time of interference.

1888.		
Jan. 16	—Mike Daly .....No dc Boston	4
Sept. 26	—Patsy Kerrigan .....D Boston	10
Oct. 10	—Billy Dacey .....W Dover, N. J.....	11
Dec. 18	—Sam Collyer .....K Williamsburg ...	2
Dec. 26	—Jake Hyams .....K Williamsburg ...	9
1889.		
Feb. 23	—Billy Myer .....D N. Judson, Ind..	64
Feb. 28	—Billy Baltz .....K Elgin, Ill.	1
May 14	—Paddy Smith .....W Brooklyn	1
Dec. 5	—Mike Daly .....D Boston	15
1890.		
Mar. 21	—Jimmy Carroll .....K San Francisco ..	47
1891.		
Sept 11	—Austin Gibbons .....W Hoboken	6
1892.		
June 22	—Billy Frazier .....K New York	3
Sept. 5	—Billy Myer .....K New Orleans ...	15
Dec. 16	—Billy Myer .....No dc Chicago	6
April 1	—Horace Leeds .....W Philadelphia ...	4
Jan. 16	—Jem Ryan .....W San Francisco ..	6
Aug. 27	—Young Griffo .....W Coney Island...	10
Nov. 19	—Owen Zeigler .....D Atlantic A. C...	3
1896.		
Mar. 11	—Kid Lavigne .....No dc New York	6

Retired undefeated.

1914.		
Jan. 15	—Dick Burge .....Exb London	3

McAuliffe retired undefeated and became a vaudeville actor. Jack was still doing his stunt in 1924.

BILLY MURPHY

Born 1863, Auckland, New Zealand. Held featherweight title at one time. Height, 5 ft. 6½ in. Weight, 122 lbs. Color, white.

Previous to 1889—Won—Jack O'Meagher, 45 m.; M. O'Brien, 4 rds.; W. Burt, 3 rds.; Charles Carter, 3 rds.; J. Gardner, 3 rds.; Walter Evans, 3 rds.; Fuller (twice), 13 rds.; Sam Stewart, 17 rds.; B. Johnson, 3 rds.; F. King, 3 rds.; Charlie Taylor, 12 rds.; F. Bruce, 7 rds.; C. Allen, 7 rds.; Bill Mitchell, 4 rds.; Ike Fake, 3 rds.; J. Ford, 11 rds.; Saxon, 4 rds.; Jerry Marshall, 1 rd.; Basket, 3 rds.; Smith, 8 rds. Knockout—Frank Burns, 6 rds.; J. Guller, 2 rds.; J. Fadders, 2 rds.; Brooks, 1 rd. and Parker, 3 rds., in same night. Knockout by—Ben Seth, 6 rds. Bested by Young Mitchell, 5 rds. Draw—Harry Laing, 3 rds.; Jack Hall, 8 rds. Lost—Eugene Donovan, 11 rds.

1889.		Rds.
July 12	—Johnny Griffen .....K San Francisco ..	3
July 30	—Frank Murphy .....D San Francisco ..	27
1890.		
Jan. 13	—Ike Weir .....K San Francisco ..	14

(Featherweight championship of the world and Fox's diamond belt.)

Mar. 14	—Tommy Warren .....W San Francisco ..	4
April 21	—Tommy White .....W Chicago	4
May 29	—Eddie Greaney .....W Chicago	4
Sept. 3	—Griffo .....L Sydney	15

Featherweight championship.

Sept. 30	—Nipper Peakes .....D Melbourne	10
Nov. 10	—Dunny Mace .....W Melbourne	8
Dec. 17	—Pat Carroll .....W.....	4
1891.		
Jan. 18	—Jim Burge .....K by Broken Hill	30
May 4	—Artie Tully .....L Melbourne	8
July 22	—Griffo .....L Sydney	22
Oct. 19	—Bill Jennings .....K Sydney	2
Nov. 23	—Jim Burge .....No dc Sydney	29
Dec. 26	—Chris. Cunningham .....K Newcastle	3
1892.		
Feb. 16	—Jim Barron .....K by Sydney	3
May 31	—Johnny Murphy .....D Boston	40
Dec. 28	—Tommy White .....D San Francisco ..	32

1893—Knockout by—Johnny Griffen, 7 rds.; Ike Weir, 6 rds. Lost—Jerry Barnett, 4 rds.; Geo. Dixon, 3 rds.

No Decision—Van Heest, 4 rds. Won—Ed. Listmann, 4 rds.; Jack Grace, 4 rds. Knockout—Jack Collins, 2 rds.; Jack Woods, 2 rds.

1894—Knockout—Breslin, 2 rds.; McCabe, 2 rds. Lost—Griffo, 8 rds. Won—Lefebvre, 2 rds.; Rosebud, 4 rds. Draw—Barnett, 10 rds.

1895-1903—Draw—Machiewski, 4 rds.; Doherty, 10 rds.; White, 20 rds.; Lavach, 20 rds.; Wagner, 2 rds.; Evans, 6 rds. Knockout—McGraw, 4 rds.; Sheldon, 3 rds.; Crotty, 1 rd.; Connors, 4 rds.; Barbeck, 2 rds.; Van Heest, 4 rds.; Donovan, 2 rds. Lost—Hogan, 10 rds.; Smith, 14 rds.; Dalleny, 6 rds.; Gardiner, 20 rds.; Van Heest, 6 rds.; Gleeson (broken arm), 6 rds. Won—Doherty, 6 rds.; Sheldon, 5 rds.; Dougherty, 10 rds.; Dalley, 4 rds.; Fink, 4 rds.; Devers, 10 rds.; Smith, 10 rds. Knockout by—Geo. Dixon, 7 rds.

1904—Returned to Sydney. Knockout by—Tim Hegarty, 3 rds. Lost—Peter Toohey, 2 rds.

1906—Draw—Jim Ross, Auckland, 4 rds. Knockout—Tom Toohey, New Plymouth, 1 rd.

1924—Murphy living in New Zealand, in good condition in 1924.

JIM McCORMICK

Born Jan. 25, 1879, Galveston, Tex. Height, 6 ft. 1 in. Weight, 180 lbs. Color, white.

1899—Jack Johnson, D., 7; Billy McCarthy, W., 3; Herman Burneau, K., 5; Jack Johnson, L-F., 7; George Lawler, K., 2; George Lee, K., 2.

1900—Stocking Conroy, L-F., 5; George Byers, D., 15; Jack Johnson, K., 7; Jack Johnson, K., 7; Oliver Chase, K., 1; Kid Lewis, K., 1; Julius Patterson, K., 7; Kid Williamson, W., 5; Dummy Roan, K., 5; Jack Bonner, K., 5; Denver Ed Smith, W., 2; Bob Watkins, W., 5; Fred Russell, D., 10; Pat Purtell, W., 9; Bob Watkins, K., 1.

			Rds.
1903.			
.....—Kid Hubert	K	St. Louis	5
1905.			
.....—Jimmy Hanlon	W	Springfield	..
.....—Billy Stift	W	Chicago	2
.....—Sandy Ferguson	K	Hot Springs	5
.....—Gus Rulin	K by	Colma, Cal.	18

JACK MOFFATT

Born at Springfield, Ill., in 1877. Height, 5 ft. 8½ in. Weight, 158 lbs. Color, white.

			Rds.
1896.			
Jan. 18—Mike Haggerty	K	Chicago	4
Dec. ..—George Kirwan	L	Chicago	4
1897.			
Aug. ..—Arthur Schultz	W	Chicago	4
Aug. 16—George Kirwan	K	Chicago	4
Sept. 13—George Kirwan	D	Chicago	5
Nov. 20—Ed. Wheeler	K	Chicago	1
1898.			
Feb. ..—George Ryan	D	Milwaukee	3
Feb. ..—John Laughlin	W	Chicago	6
Feb. ..—Mike Carroll	W	Chicago	3
Feb. 26—Jack Root	L	Chicago	6
April 23—George Ryan	W	Chicago	6
April 28—Jim Janey	D	Chicago	6
May 14—Jack Root	L	Chicago	6
May 26—Bob Douglass	W	Chicago	6
June 3—Jim Janey	W	Chicago	6
July 20—Jack Hammond	W	Toledo	10
Aug. 8—Billy Mahan	K	Chicago	3
Sept. 5—Jim Janey	W	Toledo	15
Oct. 26—Bob Douglass	W	St. Louis	15
Nov. 19—Pete Powers	D	Chicago	6
Nov. 28—Fred Lang	W	Chicago	6
1899.			
Jan. 21—Pete Powers	K	Chicago	4
Feb. 7—Scaldy Bill Quinn	W	Chicago	6
April 14—Harry Peppers	W	Chicago	6
April 26—Frank Purcell	W	St. Louis	20
May 20—Charley Burns	W	Chicago	6
June 15—Charley Johnson	W	Chicago	6
Aug. 31—Tommy Ryan	L	Dubuque, Ia.	20
Sept. 27—George Pierce	W	Denver	6
Nov. 10—Frank Purcell	W	Chicago	6

KID MURPHY

(Peter Frascella)

Born May 2, 1886, Trenton, N. J. Height, 5 ft. 1½ in. Weight, 108 lbs. Color, white. Nationality, Italian.

1903—Won—Pat McKenna, 6 rds.; Kid Lewis, 4 rds.; Kid Lewis, 6 rds. Knockout—Young James, 1 rd.; Ray George, 2 rds.; Joe Smith, 1 rd.; Kid Lewis, 2 rds.; Kid Chappel, 2 rds. Draw—Terry Edwards, 6 rds. Lost—Willie Schumaker, 15 rds. Lost Foul—Pat McKenna, 7 rds.

1904—Won—Benny Franklin, 15 rds.; Kid Hickey, 3 rds.; Jimmy Moran, 3 rds.; Kid Hickey, 3 rds.; Terry Young, 3 rds.; Terry Young, 3 rds.; Jimmy Farren, 15 rds. Knockout—Young Brunzy, 3 rds.; Kid O'Brien, 3 rds.; Johnny Lessner, 2 rds.; Johnny Leckuer, 2 rds.; Jack Dorsey, 1 rd.; Todo Lennard, 1 rd.; Cy Williams, 2 rds.; Kid Allen, 2 rds.; Harry Bresen, 2 rds.; Eddie Power, 1 rd.; Geo. Kitson, 2 rds.; Jimmy Moran, 2 rds. Draw—Joe Wagner, 10 rds.; Bennie Franklin, 25 rds.; Jimmy Farren, 15 rds.; Jimmy Farren, 15 rds. No Decision—Willie Gibbs, 6 rds.; Kid McLuckin, 6 rds.; Willie Gibbs, 6 rds.; Kid Stinger, 6 rds.; Griff Jones, 6 rds.

1905—Jimmy Farren, K, 2 rds.; Kid Egan, D, 10; Frankie McHugh, K, 2; Kid Hickey, K, 2; Kid Egan, K, 4; Chas. Flanagan, K, 2; Tommy Lowe, K by, 1; Peter Burke, W, 10; Harry Decker, No dc, 6; Tommy O'Toole, No dc, 6; Al Delmont, L, 12; Al Fellows, W, 3.

			Rds.
1906.			
April 6—Willie Schumaker	D	New York	4
May 3—W. Schumaker	No dc	New York	4
May 4—Oney Flynn	No dc	New York	4
May 26—Tom Langdon	No dc	Philadelphia	6
May 31—Emerg'y Kelly	No dc	New York	4
Dec. 6—Young Britt	K	Baltimore	4
Dec. 24—Sammy Smith	K	Albany, N. Y.	11
Dec. 31—Jimmy Farren	K	Annapolis	2
1907.			
Jan. 1—Young McCue	D	Baltimore	15
Feb. 15—Young Fitzgerald	D	Milwaukee	10
Mar. 1—Johnny Coulon	W	Milwaukee	10
Mar. 15—Eddie Greenwald	W	Milwaukee	10
July 3—Young Britt	D	Baltimore	15
1908.			
Jan. 8—Johnny Coulon	L	Peoria, Ill.	10
Jan. 29—Johnny Coulon	L	Peoria, Ill.	10
Mar. 18—Sally Weinrid	K by	Baltimore	8
Dec. 2—Joe Coster	No dc	Albany, N. Y.	10
1909.			
Feb. 11—Johnny Coulon	K by	New York	5
1913.			
Nov. 11—Johnny Keyes	No dc	New York	10
Dec. 25—Pinkey Burns	No dc	New York	10

Murphy, through an accident, lost his sight and had to depend on his son to get around. The son also became quite a boxer.

SAM McVEY

Born 1885, California. Height, 5 ft. 11 in. Weight, 205 lbs. Color, black.

1903—Knockout—Kid Carter, 11rds.; Denver Ed Martin, 1. Lost—Jack Johnson (twice), 20.

1904—Knockout by—Jack Johnson, 20 rds.; Denver Ed Martin, 10.

1907—Knockout—Frank Craig, 3 rds.; Marc Gaucher, 4; Ben Taylor, 3; Jack Scales, 2. No decision—Joe Jeannette, 10.

1908—Knockout—Ben Taylor, 11rds.; Jewey Smith, 3; Harry Shearing, 1; Harry Shearing, 4; Herbert Synott, 5.

1909—Knockout—Billy Rickard, 1 rd.; Bill Warren, 2; Herbert Synott, 5; Bill Drummond, 5; Rampazzi, 3; Bill Harris, 5. Won—Joe Jeannette, 20. Won (foul)—Jim Barry, 15. Draw—Joe Jeanette, 30. Knockout by—Joe Jeannette, 49.

1910—Knockout—Al Kubiak, 10 rds.; Jim Stewart, 6; Herbert Synott, 5; Jim Bennett, 5; Jim Bennett, 4; Joe Grim, 12; Sergeant Sunshine, 1; Jim Johnson, 21. Won—Peter Rice, 5. Draw—Jim Johnson, 15.

1911—Knockout—Andrew Dixon, 3 rds.; George Rodel, 1; Alf Langford, 7; Bill Lang, 2; Jack Lester, 8. Won—Jack Lester, 20; Sam Langford, 20. Draw—Sam Langford, 20.

1912—Won—Jim Barry, 20 rds. Lost Sam Langford (twice), 20; Sam Langford, 11. Knockout by—Sam Langford, 13.

1913—Knockout—Colin Bell, 2 rds. Won—Colin Bell, 16. Draw—Sam Langford, 20.

1914—Won—Harry Wills, 20 rds. No decision—Battling Jim Johnson, 10.

1915—Knockout—Sandy Ferguson, 8 rds. Won—Jim Johnson, 20; Sam Langford, 12; Jeff Clark, 10. Draw—Joe Jeannette, 12; Sam Langford, 20. No decision—Harry Wills, 10; Sam Langford, 10. Lost—Harry Wills, 12.

1916—Won—Bob Devere, 10 rds. Draw—Sam Langford, 20; Bob Devere, 20. No decision—Sam Langford (twice), 10; Jack Thompson, 8; Sam Langford, 12.

1917—Won—Jeff Clark, 20 rds.; Jim Johnson, 20; Jim Johnson, 20. Knockout by—Jeff Clark, 15.

1918—Knockout by—Harry Wills, 5 rds.

			Rds.
1920			
Aug. 14—Sam Langford	No dc	E. Chicago, Ind.	10
Sept. 8—Harry Wills	No con	Philadelphia	6

Died 1922.

PACKEY McFARLAND

(PATRICK M'FARLAND.)

Born Nov., 1, 1888, Chicago, Ill. Height, 5 ft. 8 in. Weight, 145-147 lbs. Color, white. Nationality, Irish-American.

1904—Chicago Fights—Knockout—Pete West, 2 rds.; Kid Wallace, 2; John West, 4; Kid Harris, 5; Shorty Lang, 1; Young Black, 4. Lost—Dusty Miller, 5.

1905—Knockout—Jack Walker, 4 rds; Jack Myers, 3; Jack Carr, 3; Kid Greenburg, 5; Jimmy Sweeney, 3; Eddie Connelly, 2; Jack Cramer, 4; Hughy Gates, 4. Won—Kid Siefert, 6; Bobby Ferris, 6; Alvin Thomas, 6; Jimmy Murray, 6.

1906—Knockout—Eddy Preston, 3 rds.; Eddy West, 2; Kid Isse, 2; Kid Ebbert, 4; Kid Brewer, 3; Tommy Moore, 2; Jimmy Ross, 3; Ike Nelson, 4; Eddy Linden, 2; Jack Harding, 4; Billy Finucane, 5; Fred Gilmore, 3; Young Morris, 2; Jack Fox, 4. Won—Nate Frazin, 6.

1907—Knockout—Steve Kenney, 9 rds.; Jimmy Freslin, 2; Joe Galligan, 9; Benny Yanger, 4; Joe Galligan, 9. Won—Kid Goodman, 15; Maurice Sayers, 10; Charley Neary, 10; Kid Goodman, 10. No decision—Kid Herman, 15.

1908—Knockout—Jimmy Britt, 6 rds.; Phil Brock, 7; Won—Bert Keyes, 12; Freddy Welsh, 10. Draw—Freddy Welsh, 25. No decision—Young Loughrey, 6; Leach Cross, 6; Tommy Murphy, 6.

1909—Won—Harry Trendall, 10 rds.; Cyclone Johnny Thompson, 10. Draw—Dave Deschler, 12; Ray Bronson, 20. No decision—Dick Hyland, 10; Leach Cross, 10.

1910—Knockout—Dick Lee, 9 rds.; Jack Goldswain, 3. Draw—Fred Welsh, 20. No decision—Dick Hyland, 10. Exhibition—Eddy McGoorty, 6.

1911—Knockout—Jack Goodman, 5 rds.; Billy Ryan, 4; Morris Bloom, 8; Young Ahearn, 8; Al Dewey, 5. Won—Johnny McCarty, 10; Kid Wagner, 3; Tommy Murphy, 20. Draw—Jack Britton, 8. No decision—Young Erne, 6; Bert Keyes, 6; Franky Madole, 6; Owen Moran, 10; Paul Koehler, 10; Tommy Murphy, 10; Tommy Kilbane, 10; Phil Knight, 10.

1912—Knockout—Tommy Devlin, 4 rds.; Kid Burns, 8, Willy Schaefer, 4; Franky Brennan, 4; Eddy Randall, 3; Battling Terry, 5. Won—Kid Alberts, 10. Won (stopped) —Tommy Kilbane, 7. No decision—Eddy Murphy, 10; One Round Hogan, 10; Matt Wells, 10; Red Robinson, 10; Johnny Connolly, 5; Young Erne, 6; Ray Bronson, 10; Jeff Boyle, 6; Joe Hirst, 6; Jimmy Duffy, 10; Harry Donahue, 10; Eddy Murphy, 10; Jack Ward, 6; Kid Burns, 10.

1913.		Rds.
Mar. 7	Jack Britton	No dc New York 10
April 26	Maurice Sayres	Exb Milwaukee 4
Oct. 17	Tommy Murphy	No dc New York 10
Nov. 20	Kid Alberts	No dc Waterbury 10
Nov. 26	Harry Brewer	No dc Windsor 8
Dec. 4	Harry Trendall	No dc St. Louis 8
Dec. 8	Jack Britton	No dc Milwaukee 10

1915		Rds.
Sept. 11	Mike Gibbons	No dc New York 10

McFarland became interested in a Brewery at Joliet, Ill., and in 1924 was listed as near the millionaire Class.

JOE MANDOT

Born Aug. 3, 1891, New Orleans, La. Height, 5 ft. 6 in. Weight, 133 lbs. Color, white. Nationality, French.

1908—Knockout—Charles Donnelly, 13 rds.

1909—Knockout—Young Tibby, 4 rds.; Kid Bogan, 4; Kid Piet, 1; Billy Turney, 6; Jack Collier, 2; Kid Vittor, 1. Won—Charles Gillian, 3; Kid Bogan, 8; Jack Collier, 8. Draw—Tom Hattwell, 4; Phil Silverberg, 10; George Kitson, 10. Lost—Young Fitzgerald, 8.

1910—Knockout—Kid Frenchy, 6 rds.; Cess Welsh, 1; Johnny Reagan, 3; Patsy Hughes, 1. Won—Phil Silverberg, 8; Billy Wagner, 8; Tommy Dixon, 8; Tommy Dixon, 10. Draw—Charley White, 8. No decision—Micky Sheridan, 6. Lost—Franky Conley, 10.

1911—Knockout—Steve Kennedy, 1 rd.; Joe Theel, 5; Young Saylor, 15. Won—Gene McGovern, 8; Jack White, 8; Charley White, 8; Yankee Schwartz, 8; Joe Coster, 8; Ray Temple, 8; Boys Driscoll, 8; Benny Kaufman, 8; Tommy Kilbane, 8; Grover Hayes, 20. Draw—Yankee Schwartz, 8; Matty Baldwin, 8. Lost—Yankee Schwartz, 8; Ray Temple, 8.

1912—Won—Billy Allen, 8 rds.; Pal Moore, 10; Jack Redmond, 8; Owen Moran, 8; Jake Able, 8; Leo Roux, 4; Bobby Robidou, 4; Joe Rivers, 20; Joe Sherman, 8. No decision—Young Saylor, 10; Harry Trendall, 8; Willy Ritchie, 10; Ad Wolgast, 10. Lost—Joe Rivers, 20.

1913—Won—Micky Sheridan, 8 rds. No decision—Johnny Lore, 10; Patsy Drouillard, 8. Knockout by—Leach Cross, 10; Bud Anderson, 12.

1914—Won—Joe Rivers, 20 rds.; Milburn Saylor, 12. Draw—Johnny Kilbane, 12; Franky Callahan, 8. No decision—Earl Fisher, 10; Johnny Griffiths, 8; Johnny Lore, 10; Frank Whitney, 10; Matty McCue, 10; Fred Welsh, 10; Ad Wolgast, 10; Hal Stewart, 10.

1915—Won—Patsy Drouillard, 8 rds.; Joe Azevedo, 15. Draw—Johnny Dundee, 20. No decision—Pal Brown, 10; Red Watson, 10; Johnny Griffiths, 12; Rocky Kansas (twice), 10; Johnny Dundee, 10. Lost—Johnny Griffiths, 8; Ted Lewis, 12. Knockout by—Benny Leonard, 7.

1916—Knockout—Monk Fowler, 7 rds. Won —Johnny Dundee, 20. No decision—Jimmy Minor, 8. Knockout by—Franky Russell, 14.

1917.			Rds.
Feb. 26	Willy Mangun	W Hot Springs	10
Mar. 22	Jimmy Minor	W New Orleans	10
April 2	Arlos Fanning	D Memphis	8
April 30	Joe Thomas	K New Orleans	10
May 21	Arlos Fanning	W New Orleans	10
June 4	Franky Russell	W-F New Orleans	8

1918			Rds.
June 17	Jimmy Hanlon	W Memphis	8
July 15	Pal Moran	D New Orleans	15
Nov. 28	Pal Moore	L New Orleans	15

1920.			Rds.
April 3	Bobby Harper	L Seattle, Wash	4
May 14	Bert Forbes	K by Vancouver, B. C.	2
Sept. 16	Kid Kleck	W New Orleans	10
Nov. 21	Phil Virgets	K by New Orleans	11

1922.			Rds.
Sept. 1	Eddie Smith	W Los Angeles	4

FRANK MORAN

Born at Pittsburg, Penn., Mar. 18, 1887. Height, 6 ft. 1 in. Weight, 210 lbs.

1910—Beat—Fred Broad, 6 rds.; Black Fitz, 6; Ed Smith, 3; Joe Gierra, 4; Kid Cotton, 1. Knockout—Black Fitz, 5; Frank Appell, 3; Ken Salisbury, 1; Jack Reynolds, 4; Jack Siberg, 3. Draw—John Willie, 6; Dummy Maxon 10. No decision—Joe Kealy, 4; (twice); Jack Johnson, 4.

1911—Beat—Al Palzer, 8 rds. Knockout—Fred Drummond, 3; Tom Cowler, 6; Charlie Wilson, 2. Lost—Jim Savage, 10.

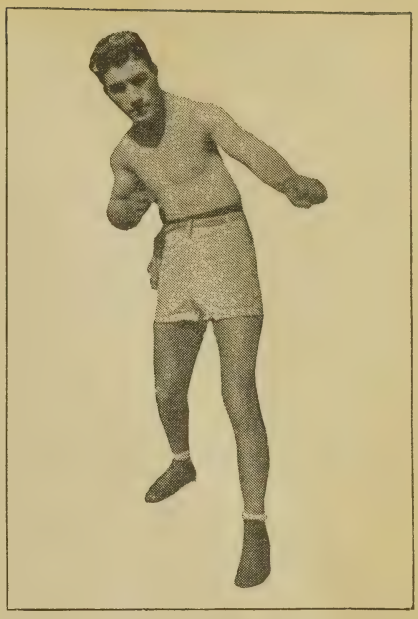

JOHNNY DUNDEE

Junior Lightweight and Featherweight Champion, 1923

1912—Beat—Jim Cameron, 4 rds.; Charlie Horn, 4; Fred Storbeck, 7. Knockout—Stoker Smith, 1; Fred Storbeck, 12; Dave Mills, 8; Sailor Schaefer, 3. Lost—Tony Ross, 10; Jack Geyer, 4; Gunboat Smith, 20. No decision—Al Kubiak, 10; Tom Kennedy, 10; Harry Wuest, 10.

1913—Knockout—Al McCluskey, 5 rds.; Jim Logan, 4; Al Palzer, 7. No decision—Sailor White, 6; Luther McCarty, 10.

1914—Lost—Jack Johnson, 20 rds.

1915—Beat—Gordon Sims, 6 rds. Knockout—Bomb Wells, 9; Jim Coffey, 3.

1916—Knockout—Jim Coffey, 9 rds. No decision—Jess Willard, 10; Jack Dillon, 10; Gunboat Smith, 10.

1917—Knockout—Tom Cowler, 4 rds. No decision—Carl Morris, 10; Gunboat Smith, 10.

1918—Knockout—Soldier Jones, 2 rds.; Jack Geyer, 7; Jack McFadden, 2; Homer Smith, 2; Sergt. Burke, 1. No decision—Bob Roper, 10. Knockout by—Fred Fulton, 3.

1919—Knockout—Jack Geyer, 1 rd.

1920.			Rds
April 5	Tom Cowler	W Holborn Stad	15
May 7	Paul Journee	K Holborn Stad	2
May 21	Frank Goddard	K Holborn Stad	2
June 12	Fred Fulton	N D New Jersey	8
July 26	Burt Kenny	N D Newark	10
Dec. 10	Joe Beckett	K Albert Hall	2

1921.			Rds.
July 12	Bob Martin	K by New York	7
Oct. 28	Bob Roper	K by Buffalo	6

1922.			Rds.
Oct. 12	Joe Beckett	L Albert Hall	7
Dec. 30	Marcel Nilles	L Paris	15

BOB MOHA

Born Milwaukee, Wis., June 6, 1890. Height, 5 ft. 5 in. Weight, 160 lbs.

1910—Won—Ray Cooney, 3 rds.; Claude Jones, 3; George Richardson, 3; Eddy Tansel (winning the amateur lightweight championship), 4.

1911—Won—Terry Martin, 10 rds.; Billy Berger, 12; Billy Papke (winning middleweight title), 12. No decision—Jack Dillon, 10.

1912—Won—Jim Smith, 8 rds. No decision—Sailor Burke, 10; Freddy Hicks, 10; Harry Ramsey, 6; Lee Houck, 6; Bill McKinnen, 10; Charlie Hitte, 10; Eddy McGoorty, 10.

1913—No decision—Cyl Thompson, 10 rds.; Eddy McGoorty, 10; Jack Dillon, 10; Johnny Howard, 10.

1914—Won—Freddy Hicks, 6 rds.; Jack Fitzgerald, 15. No decision—Jack Driscoll, 10; Battling Levinsky, 10; Frank Mantell, 10; Al Norton, 10; George K. O. Brown, 10; Jack Dillon, 12; Mike Gibbons (Gibbons claimed foul after terrific body punishment in 2 rds.), 10; Gus Christie, 10.

1915—Knockout—Jerry Gains, 2 rds.; Hillard Lang, 1. No decision—Jimmy Clabby, 10; Young Loughrey, 10; Tommy Quill, 10.

1916—Knockout—Harry Beckwith, 6 rds.; Harry Rogers, 4; Milt Kenny, 6; Joe Spain, 2; Young Irish, 2. Lost (foul)—Mickey Riley, 4.

1917—Knockout—Young Monroe, 1 rd.; P. Evans, 7; George Denny, 3; Jack Marsh, 6. Won—Mickey Riley, 3; Jack Purtell, 6; Indian Joe Gregg, 8. Draw—Indian Joe Gregg, 6.

1918—Knockout—John Benz, 3 rds. Won—Jack Dougherty, 8. No decision—K. O. Brown, 10; Harry Greb, 10; Phil Harrison, 10; Chuck Wiggins, 10; Harry Greb, 10; Battling Levinsky, 10; Billy Miske, 10; Tom Gibbons, 10; Tom McMahon, 6; K. O. Brown, 10.

1919—Knockout—Harry Robertson, 3 rds.; Tommy Murphy, 3. Draw—Jack Robinson, 8. No decision—Harry Greb, 10; K. O. Brown, 10; Phil Harrison, 10; K. O. Brown, 10; Steve Choinski, 10; Harry Mansfield, 10.

1920—No decision—Ted Jamison, 10 rds.; Chuck Wiggins, 10; Harry Greb, 12; Harry Greb, 10; Jack Herrick, 10; Harry Greb, 10; Paul Sampson, 10. Lost—Happy Littleton, 15.

1921.		Rds.
Feb. 28	Ed Rinderle	No dc Madison, Wis... 10
Mar. 8	Bud Gorman	No dc Kenosha, Wis... 10
Mar. 28	Johnny Klesch	No dc Columbus, O.... 12
Nov. 7	Ted Jamieson	No dc Milwaukee 10
1922.		
Feb. 20	Ted Jamieson	No dc Milwaukee 10
April 21	Bud Gorman	No dc Kenosha, Wis... 10
May 3	Jeff Smith	K by Youngstown, O.. 7
June 19	Jeff Smith	No dc Milwaukee 10

AL McCOY

(Al Rudolph)

(Claimed Middleweight Title in 1914)

Born Oct. 23, 1894. Rosenhyn, N. J. Height, 5 ft. 8 in. Weight, 158-160 lbs. Reach, 65 in. Color, white. Nattionality, American.

1908—Knockout—Unknown, 2 rds.

1909—Knockout—Dave Selde, 6 rds.; Kid Ryan, 2. No decision—Willy Scott, 4; Joe Gilbert, 10; Gus Murphy, 6; Benny Burke, 4; Chester Walcott, 6; Spike O'Neil, 6; Young Cote, 6; Young Hugo Kelly, 6; Kid Parsons, 6; Jim Rippin, 6; Mickey Flynn, 6; Billy Shea, 6.

1910—Knockout—Buffalo Kid Ryan, 3 rds. Won—Johnny Glover, 12; Cliff Cote, 6; Tommy Riley, 6. Draw—Johnny Gallant, 6; Jim McGuiness, 12. No decision—Terry Brooks, 6; Arthur Cote, 6; Spike O'Neil, 6; Shadow McCormick, 6.

1911—Knockout—Jack Ryan, 3 rds.; Jim McGuiness, 1; Jim McGuiness, 6; Eddy Hamburg, 2. Won—George Niedoff, 6; Billy Shea, 12; Johnny Fraser, 6; Billy O'Brien, 6; Chester Walcott, 6; Jack Langdon, 12; Henry Hall, 6; Billy Shea, 6; George Niedoff, 12; Young Hugo Kelly, 12; Kid Parsons, 6; Tommy Riley, 6; Wild Bill Fleming, 6; Spike O'Neil, 6; George Niedoff, 15. Draw—Young Hugo Kelly, 6; Johnny Stewart, 6.

1912—Knockout—Dick Grant, 3 rds.; Jack Beckman, 2; Jack Smith, 2; Sailor Maher, 3; Johnny Waltz, 2; Eddy Hanlon, 2; Battling Jack Nelson, 4; Billy Sherman, 2; Jack Howard, 10; Charley Sieger, 3; Johnny Shaw, 3; Joe White, 8. Won—Bill Fleming, 6. Draw—Gus Christie, 15. No decision—Terry McGraw, 10; Young Otto, 10; Rudolph Heinz, 10; Willy Fitzgerald, 10; Joe Kastner, 10; Young Hickey, 10; Dave Kurtz, 10; Mike Farrell, 10; Joe Stein, 10; Marty Brown, 10; Young Erne, 6.

1913—Knockout—Eddy Mack, 4 rds.; Billy Sherman, 2. Won—Noah Brusso, 12. Draw—Wildcat Ferns, 15; Wildcat Ferns, 20. No decision—Young McCartney, 6; Harry Price, 10; Al Thiel, 10; Bull Anderson (three times), 10; Larry Ryan, 10; Young Ahearn, 10; Terry Mitchell, 10; Mike Farrel (twice), 10; Billy Grupp, 10; Soldier Bartfield, 10; Bill Fleming, 6; Johnny Stewart, 6; K. O. Brennan, 10; Freddy Kibler, 10; Zulu Kid, 10.

1914—Knockout—Johnny Shaw, 3 rds.; George Chip, 1; George Pearsall, 1; Willy Lewis, 4. No decision—Mike Gibbons, 10; Irish Jack Smith, 10; Joe Chip, 10; Tommy Teague, 10; Billy Murray (twice), 10; K. O. Brennan, 10; Soldier Bartfield (twice), 10; Jack McCarron, 10.

1915—No decision—Zulu Kid, 10 rds.; K. O. Brennan, 10; Italian Joe Gans, 10; Billy Grupp, 10; Silent Martin (twice), 10; Jimmy Clabby, 10; Joe Borrell, 6; Kid Wagner, 10; Soldier Bartfield (twice), 10; Silent Martin, 15; George Chip, 10; Young Ahearn, 10; New Al McCoy, 10; Tommy Madden, 10; Tex Kelly, 10.

1916—Knockout—Jack Hammond, 2 rds.; Jack Hanlon, 3. Won—Hugh Ross, 15. No decision—Young Ahearn (twice), 10; George Chip, 10; Leo Benz, 10; Al Thiel McCoy, 10; Dave Kurtz, 10; Jacky Clark, 10.

1917.		Rds.
Feb. 26	Jack Dillon	No dc New York 10
April 30	Harry Greb	No dc Pittsburgh 10
July 4	Jacky Clark	No dc Lonaconing, Md. 10
Nov. 8	Montana Dan Sullivan	W Adams, Mass... 12
Nov. 14	Mike O'Dowd	K by New York 6
1918.		
Jan. 9	Battling Ortega	L Oakland 4
Mar. 2	K. O. Kruvosky	L Oakland 4
May 13	Harry Greb	No dc Cincinnati 10
July 4	Jack Dillon	No dc Charleston, W.Va. 10
Aug. 10	Stkyds. T. Murphy	Exb New York 4
Oct. 11	Stkyds. T. Murphy	W Bensonhurst, N.Y. 10

TERRY MARTIN

(Martin Martinson)

Born Nov. 14, 1884, Moss, Norway. Height, 5 ft. 7½ in. Weight, 145 lbs. Color, white. Nationality, Norwegian.

1903—Knockout—Hy Schumacher, 4 rds.

1904—Won—Kid Felton, 4 rds. Knockout—Joe Locke, 4 rds.; Pat McLaughlin, 1 rd.; Gus Dumond, 4 rds.; Kid Jasper, 3 rds.; Johnny Murray, 3 rds.; Jim Brady, 2 rds.; Kid Feltman, 1 rd.; Jack Clayburn, 3 rds.; Jack McFarland, 5 rds.; Jack Falvey, 5 rds.; Kid Starlight, 4 rds. Draw—Howard Wilson, 10 rds. Won Foul—Jack McFarland, 5 rds. No Decision—Tom O'Hara, 6 rds.; Frank Bradley, 6 rds.; Tom O'Hara, 6 rds.; Jimmy Casey, 6 rds.; Joe Mace, 6 rds.; George Krall, 6 rds.; Jack Burke, 6 rds.; Jimmy Casey, 6 rds.; George Krall, 6 rds.; Frank Bradley, 6 rds.; George Krall, 6 rds.; George Krall, 6 rds.; Jack Hagen, 6 rds.; Willie Lewis, 6 rds.; Cub White, 6 rds.; Kid Stein, 6 rds.; Kid Williams, 6 rds.; Willie Lewis, 6 rds.; Fred Vanuch, 6 rds.; Harry Lenney, 6 rds.; Lew Meyers, 6 rds.; Johnny Dugan, 6 rds.; Johnny Dugan, 6 rds.; George Jensen, 6 rds.

1905—Won—Jimmy Manly, 6 rds.; Tommy Connelly, 10 rds.; Peter Sullivan, 15 rds.; Harry Senter, 12 rds. Knockout—Roxey Kennal, 4 rds.; Harry Jones, 4 rds.; Fred Lucas, 3 rds.; Squire Burke, 5 rds.; Arthur Cote, 13 rds. Draw—Jack Daly, 6 rds.; Fred Blackburn, 3 rds. Lost—Danny Duane, 3 rds.; Willie Fitzgerald, 6 rds.; Dave Deshler, 15 rds. No Decision—Howard Wilson, 6 rds.; Harry Jones, 6 rds.; Billy Burke, 6 rds.; George Krall, 6 rds.; Willie Fitzgerald, 6 rds.; George Krall, 6 rds.; Eddie Haney, 6 rds.; Kid Stein, 6 rds.; Cub White, 6 rds.

1906—Won Tommy Sullivan, 15 rds.; Bartley Connelly, 15 rds.; Bartley Connelly, 15 rds.; Dave Deshler, 15 rds.; Harry Edels, 15 rds. Knockout—Honey Melody, 11 rds.; Peter Sullivan, 6 rds.; Kid Coffey, 15 rds.; Harry Edels, 12 rds.; Larry Connelly, 4 rds.; Jack McKenzie, 6 rds. Knockout by—Honey Melody, 12 rds. Draw—Billy Rhodes, 15 rds.; Billy Rhodes, 15 rds.

1907—Honey Melody, L, 15 rds.; Joe Grim, No dc, 6; M. McDonough, No dc, 6; Billy Burke, No dc, 6; Jack Blackburn, No dc, 6; Herman Miller, K, 5; Billy Burke, No dc, 6; Billy Papke, K by, 3; Jack Williams, K, 6; Ed Chambers, No dc, 6; Harry Lewis, No dc, 6; Mike Donovan, No dc, 6.

1908.		Rds.
Jan. 16	George Gunther	No dc Philadelphia ... 6
Feb. 15	Harry Lewis	No dc Philadelphia ... 6
Mar. 14	Jack Blackburn	No dc New York 6
Mar. 26	Harry Lewis	L Baltimore 15
April 9	Jack Cottman	No dc Philadelphia ... 2
April 9	Cub White	No dc Philadelphia ... 2
April 9	Harry Jones	No dc Philadelphia ... 2
April 14	Mark Anderson	No dc Philadelphia ... 6
June 11	Jack Gothman	No dc Philadelphia ... 6
Aug. 20	Ed Chambers	No dc Philadelphia ... 6
Sept. 25	Harry Lewis	No dc New York 5
Nov. 13	Tommy Sullivan	No dc Philadelphia ... 6
Dec. 25	Eddie Chambers	D Baltimore 15
1909.		
Mar. 8	Jack Cooper	K Philadelphia ... 1
Mar. 26	Harry Lewis	No dc Philadelphia ... 6
July 8	John Wille	No dc Philadelphia ... 6
Aug. 12	Eddie Chambers	No dc Philadelphia ... 6
Aug. 27	Bartley Connelly	W Manchstr, N. H. 15
Sept. 21	Mike (Twin) Sullivan	L Boston 12
Oct. 15	Honey Mellody	W Manchstr, N. H. 15
Nov. 15	Bill Hurley	W Boston 12
1910.		
Jan. 28	Tommy Sawyer	W Manchstr, N. H. 15
July 11	Tom Sawyer	No dc Portland, Me... 6
Sept. 30	Bill McKinnon	D Manchstr, N. H. 15
1911.		
Jan. 18	Jimmy Gardner	K by Fall River 3
Mar. 7	Kid Henry	No dc Albany 10
Mar. 15	Kid Ash	D Manchstr, N. H. 10
May 12	Bob Moha	K by Milwaukee 6
July 4	Tommy Bergin	K Manchstr, N. H. 12
Aug. 9	Kid Shea	D Augusta, Me.... 12
Oct. 12	Honey Mellody	No dc Portland, Me... 6
Oct. 19	Joe Uvanni	No dc Adams, N. H.... 10

HERB (KID) McCOY

(Herbert Wilson)

Born Melbourne, Aus., April 6, 1892. Height, 5 ft. 4 in. Weight, 135 lbs. Reach, 64 in. Color, white.

1910—Knockout—Kid Evans, 2 rds.; Davis, ½; Young Kelly, ½. Won (foul)—Young Gardiner, 2. Police stopped—Jim Armstrong, 7.

1911—Won—Kid Wilson, 4 rds.; Jones, 6; Hatsford, 10; O. Moran, 10. Won (foul)—Moran, 4.

1912—Knockout—O'Grady, 15 rds.; Gleason, 7; Al Goodwin, 12; Henand, 7; Standon, 13; Sailor Duffy, 18; Billy Elliott, 12. Won—Bull Williams, 20; S. Rogers, 20; Tommy Jones, 20; Jack Reed, 20; Frank Thorn, 20; Jack Reed, 20; Frank Thorn, 20; Frank Thorn, 20; Alf. Morey, 20. Draw—Dick Cullen, 20. Lost—Frank Thorn, 20; Hock Keyes, 20; Al. Goodwin, 20.

1912—Knockout—Leon Bernstein, 10 rds.; Jim Armstrong, 10; Jean Posey, 15. Won—Hock Keyes, 20. Draw—Hock Keyes, 20.

1913—Hock Keyes, W, 20 rds.; Jack Reed, L, 20; Jean Poesy, K by, 11; Joe Russell, W, 20; Bob Turner, W, 20; Joe Russell, K, 3; Alf. Spenceley, K, 16; Joe Russell, K, 1; Harry Thomas, W, 20; Waldemar Holberg, W, 20; Alf. Morey, D, 20; Pal Brown, W, 20; Harry Stone, W, 20.

1914. Rds.
Jan. 17—Matt Wells .....W Sydney 20
Feb. 7—Nat Williams .....L Melbourne 20
Mar. 7—Milburn Saylor .....K by Sydney 18
May 16—Young Shugrue .....K by Sydney 15
May 30—Kid Lewis .....L Sydney 20
July 11—Kid Lewis .....W Melbourne 20
July 18—Eddie Newhouse .....K Broken Hill, NSW 12
Aug. 22—Hughie Mehegan.....K by Sydney 17
Sept. 26—Johnny Griffiths .....D Sydney 20
Oct. 10—Eugene Volaire .....L-F Sydney 16
Oct. 24—Ferdnand Quendreux....W Sydney 20
Nov. 14—Marcel Denis .....W Melbourne 6
1915.
Jan. 9—Fred Kay .....L-F Sydney 7
Jan. 16—E. Volaire .....W Melbourne 20
July 24—Hughie Mehegan .....K Sydney 14
Mar. 20—Yg. Abe Attell .....W Melbourne 20
April 17—Frank Thorn .....W Brisbane 20
May 8—Frank Thorn .....K Brisbane 14
May 15—Jack Clune .....W Sydney 20
May 29—Jimmy Hill .....W Brisbane 10
July 24—Hughie Mehegan .....K Melbourne 15
Aug. 21—Jack Read .....K Melbourne 7
Sept. 18—Jack Clune .....K Melbourne 8
1922.
April 1—Frank Locke .....K by Brisbane 16

BILLY (HONEY) MELLODY

(Ex-Welter Champion)

Born Jan. 15, 1884, Charlestown, Mass. Height, 5 ft. 7 in. Weight, 145 lbs. Welterweight. Color, white.

1901—Knockout—Jack Kearns, 2 rds.; Joe Reilly, 1 rd.; Austin Maguire, 1 rd.; Joe Warner, 2 rds.; Jack Carsey, 2 rds.; Joe Donohue, 3 rds.; Johnny Fitzgerald, 3 rds.

1902—Won—Joe Nelson, 6 rds. Knockout—A. Keefe, 2 rds.; Jim O'Hare, 2 rds. Joe Mooney, 2 rds. Draw—Martin Canole, 6 rds.

1903—Won—Young Sidney, 6 rds.; Young Sidney, 6 rds.; Mose King, 8 rds.; Belfield Wolcott, 12 rds.; Patsey Sweeney, 12 rds. Knockout—Pete Ring, 3 rds.; Billy Griffin, 1 rd.; Fred Dinsdale, 2 rds.; Charlie Sullivan, 3 rds.; Jimmy Dommineaw, 3 rds.; Jerry Callahan, 2 rds.; Joe Nelson, 6 rds.; Billy Gardner, 11 rds.; Geo. Ashley, 2 rds. Knockout by—Jig Stone, 13 rds. Draw—Jig Stone, 12 rds.; Jig Stone, 15 rds.

1904—Matty Matthews, W, 12 rds.; Eddie Connolly, K, 1; Patsy Sweeney, W, 12; Buddy Ryan, L, 6; Otto Sieloff, K, 4; Dick Fitzpatrick, D, 6; Buddy Ryan, L-F, 5; Patsy Sweeney, K, 9; Jack O'Keefe, L, 6; Martin Duffy, K, 4; George Memsic, W, 6; Jack O'Keefe, D, 20; Jack O'Keefe, W, 10; Dick Fitzpatrick, D, 6; Buddy Ryan, K by, 1.

1905—Fred Douglass, W, 12 rds.; Tommy Sullivan, D, 7; Jerry McCarthy, K, 15; Jerry McCarthy, K, 11; Martin Duffy, K, 1; Dick Fitzpatrick, D, 6; George Peterson, K, 3; Jack O'Keefe, K, 14.

1906—Terry Martin, K, 12 rds.; Terry Martin, K, 11; Charlie McKeever, K, 11; Charlie McKeever, K, 6; Jack Dougherty, D, 8; Willie Lewis, K, 3; Joe Thomas, K by, 11; Joe Walcott, W, 15; Joe Walcott, W, 12.

1907. Rds.
Jan. 8—Terry Martin .....W Augusta, Me. .. 15
Feb. 11—Willie Lewis .....K Valley Falls, R.I. 4
Mar. 6—Joe Thomas .....No dc Philadelphia ... 6
April 23—M. (Twin) Sullivan.....L Los Angeles 20
July 4—Jim Donovan .....K New York 7
Nov. 1—Frank Mantell .....K by Dayton, O. 15
1908.
April 4—Unk Russell .....No dc Philadelphia ... 6
April 20—Harry Lewis .....K by Boston 4
1909.
May 8—Willie Lewis .....K by Paris, Fr. 4
June —Corley Watson .....K Paris, Fr. 4
Aug. 24—Billy Rolfe .....D Boston 12
Oct. 15—Terry Martin .....L Manchester, N.H. 15
Nov. 25—Billy Rolfe .....W Boston 12
1910.
Jan. 14—Kyle Whitney .....L Boston 10
Feb. 1—Frank Perron .....W Boston 10
Feb. 25—Y. J. Johnson.....W Brockton, Mass.. 12
Mar. 1—Jim Moriarty .....D Lowell, Mass. ... 12
Mar. 8—Unk Russell .....W Boston 8
Mar. 22—Jim Moriarty .....W Boston 8
April 19—Young Loughrey .....L Boston 10
July 4—Kid Shea .....No dc Houlton, Me. ... 6
1911.
May 30—Joe Stein .....No dc New York 10
June 19—Willie Brennan .....No dc Toronto, Can. .. 10
June 28—Joe Stein .....No dc New York 10
July 31—Joe Stein .....No dc New York 10
Aug. 16—Chas. Lawrence .....No dc White Plains ... 10
Sept. 25—Young Griffo .....Philadelphia ... 6
Oct. 12—Terry Martin .....No dc Portland, Me. .. 6
Nov. 16—Young Nitchie .....D Adams, Mass. .. 8
Dec. 25—Joe Hefferman .....No dc Philadelphia ... 6
1912.
July 17—Johnny Waltz .....No dc Newark, N. J... 4
Aug. 27—Terry Mitchell .....No dc New York 10
1913.
Jan. 14—Noah Brusso .....D Putnam, Ct 12
Jan. 30—Dave Powers .....W Lawrence, Mass. 10

TOM McMAHON

Born Jan. 14, 1890, Spring Valley, Ill. Height, 5 ft. 11 in. Weight, 185 lbs. Color, white. Nationality, Irish-American.

1909—Knockout—Jack Herrick, 9 rds.; Buster Teegan, 2; Carl Purdy, 6; Carl Purdy, 6; Mark Anderson, 5; Ed. Arkwright, 1. Won (foul)—Bert Fowler, 1. Draw—Lou Reddy, 8. No decision—Billy Berger, 6; Billy Berger, 6.

1910—Knockout—Ed. Arkwright, 2 rds.; Jack Abbott, 3; Jack Morgan, 2. Won—Billy Berger, 6. Draw—Lou Reddy, 12; Lou Reddy, 12. No decision—Geo. Chip, 6; Jack Abbott, 6.

1911—Knockout—Jack Abbott, 1 rd.; Jim Smith, 1. Won—Jack Herrick, 10. Draw—Lou Reddy, 8; Sailor Burke, 10; Bill McKinnon, 6. Lost—Harry Wuest, 15. Lost (foul)—Bill McKinnon, 12. No decision—Leo Houck, 6; Jack Fitzgerald, 6; Jack Fitzgerald, 6; Barney Williams, 6; Bill McKinnon, 6; Jack Fitzgerald, 5; Frank Mantell, 2; Jim Smith, 10; Jack Fitzgerald, 6; Jim Smith, 10; Sailor Burke, 6.

1912—Knockout—Jim Smith, 6 rds.; Jeff Madden, 6. Won—Jim Barry, 10. Lost (foul)—Tim O'Neil. No decision—Bull Hurley, 10; Sailor Burke, 6; Jack (Twin) Sullivan, 10; Harry Wuest, 10; Gunboat Smith, 10; Dick Gilbert, 15; Jim Savage, 6.

1913—Knockout—Jack O'Keefe, 2 rds. No decision—Al. Kubiak, 10; Barney Williams, 10; Dick Gilbert, 6; Dick Gilbert, 10; One Round Davis, 10; Marty Cutler, 10; Jack (Twin) Sullivan, 10; Soldier Kearns, 10; Bob Moha, 6.

1914—Knockout—Al Kaufman, 1 rd. Won—Kid Kenneth, 13; Dick Gilbert, 12. Draw—Charley Miller, 4. Knockout by—Sam Langford, 6. No decision—Battling Levinsky, 10; Porky Flynn, 10; Jess Willard, 12.

1915. Rds.
Jan. 1—Al. Norton .....L Kansas City, Mo. 10
Mar. 1—Carl Morris .....No dc Pittsburgh 6
April 24—Bob McAllister .....No dc Brooklyn 10
May 24—Jack Geyer .....K Cincinnati, O. ... 3
June 7—Jack Dillon .....No dc Rochester, N. Y.. 10
Aug. 2—Dick Gilbert .....W Cincinnati 15
Sept. 25—Jack Dillon .....No dc Pittsburgh 6
1916.
Mar. 30—Terry Kellar .....D Baltimore 15
June 20—Terry Kellar .....W Baltimore 15
July 10—Gunboat Smith .....No dc Rochester, N. Y. 10
1918.
July 4—Gunboat Smith .....D Dayton, O. 15

TOMMY McFARLAND

Born Chicago, Oct. 22, 1892. Height, 5 ft. 4½ in. Weight, 133 lbs. Nationality, Irish-American.

1908—Eddie Dennis, L., 4; Jack Bizzio, K., 2; Kid Dean, W., 4; Ed. Knower, K., 2; Danny Hagen, W., 6; Kid Waller, K., 4; Joe Cassidy, W., 4; Mike Maxson, W., 4; Young Joseph, K., 6; Pete Ellis, W., 6; Jack Cole, K., 8; Puggy Donovan, W., 4.

1909—Jack Kay, D., 4; Jack Kay, W., 1; Pete McVey, D., 4; Harry Niken, D., 4; Kid Olds, K., 2; Louie Long, W., 10; Kid Ritchie, K., 7; Kid Prox, W., 10; Johnny Conners, W., 10; Jimmy Murphy, W.-F., 8; Chuck Larson, D., 10; Mexican Kid, D., 12; Ad. Wolgast, no dc., 10.

1911—Jake Barada, D., 15; Jake Barada, K. by, 3; Kid Rees, D., 6; Barney McCarthy, W., 6; Ray Temple, L., 4; Willie O'Neil, W., 6; Kid Day, K., 1; Neall O'Hare, W., 6; Kid Marcan, D., 12; Willie Ritchie, K. by, 4; Dan Mainard, K., 5; Abe Label, D., 4; Guy Lee, W., 4; Rufe Turner, D., 4; Abe Label, L., 4; Abe Label, D., 10; Joe Engle, D., 4.

1912. Rds.
Feb. 2—Ray Campbell .....D San Francisco .. 4
Feb. 22—Herb White .....L San Francisco .. 4
Mar. 9—Bobby Evans .....W Medford, Ore. .. 10
Mar. 20—Bud Anderson .....K by Medford, Ore. .. 4
April 18—Louie Rees .....W San Francisco .. 10
April 30—Abe Label .....W San Francisco .. 4
May 30—Eddie Dennis .....W Oakland 4
July 30—One Round Hogan.....L San Francisco .. 15
Aug. 12—Red Watson .....W San Francisco .. 4
Aug. 19—Herb White .....W San Francisco .. 4
Sept. 18—Joe Azevado .....L-F Oakland 8
Dec. 22—Willie Hoppe .....D San Francisco .. 4
1913.
Jan. 6—Babe Picato .....D Oakland 10
Jan. 28—Willie Hoppe .....W San Francisco .. 4
Mar. 21—Red Watson .....D San Francisco .. 4
Mar. 28—Herb White .....D San Francisco .. 4
April 4—Red Watson .....K by San Francisco .. 16
May 2—Phil. Knight .....W San Francisco .. 4
May 16—Jack White .....D San Francisco .. 4
Aug. 13—Joe Azevado .....L Oakland 10
Sept. 19—One Round Hogan.....D San Francisco .. 4
Oct. 10—Frankie Burns .....K by San Francisco .. 1

JACK McCARRON

(Philip John McCarron)

Born Oct. 10, 1892, Allentown, Pa. Height, 5 ft. 9 in. Weight, 158 lbs. Nationality, Irish-American.

1908—Kid Raymond, K., 5.

1909—Martin Canole, W-F, 2; Tony Tucker, K., 4; Kid Raymond, W., 4; Jack Welsh, K., 1; Jack Cardiff, W., 10; Jack O'Donnell, W., 6; Jack Cull, W., 4; Jimmy Bonner, K., 9; Johnny Dougherty, W., 10.

1910—Kid Frederick, W., 6; Kid Locke, W., 6; Peck Miller, W.-F., 3; Dennis Tighe, W., 6; Joe Nvanni, no dc., 6; Tommy Connors, no dc., 6; Terry Mitchell, no dc., 6; Kid Wagner, no dc., 10; Dennis Tighe, K., 6; Tommy Ferguson, no dc., 6; Bob Ward, K., 4; Jack Bates, K., 6; Dick Adams, W.-F., 7; Jack Graham, K., 3; Joe West, W., 6; Willie Brennan, W., 4; Seesaw Kelly, K., 5;

Mike Donovan, K., 6; Jack Mitchell, K., 6; Larry Williams, K., 8; Johnny Willetts, no dc., 10; Joe Page, K., 4; Mike Donovan, no dc., 6.

1911—Ralph Erne, K., 5; Willie Adams, no dc., 6; Ralph Erne, no dc., 6; Johnny Glover, no dc., 6; Jack Reck, no dc., 6; Blink McCloskey, no dc., 6; Dennis Tighe, K., 2; Joe Ferguson, no dc., 6; Johnny Glover, no dc., 6; Kid Frederick, no dc., 6; Eddie Struger, no dc., 6; Jack Mitchell, K., 5.

1912—Blink McCloskey, no dc., 6; Jack Denning, K., 2; Young Loughrey, no dc., 6; Willie Brennan, no dc., 6; Young Griffo, no dc., 6; Young Loughrey, no dc., 6; Joe Page, K., 2; Kid Wagner, no dc., 6; Frank Perron, K., 4; Young Griffo, no dc., 10; Willie Brennan, no dc., 10; Mike Gibbons, no dc., 6; Joe Borrell, no dc., 6; K. O. Brennan, no dc., 6; K. O. Brennan, no dc., 10; Henry Hauber, no dc., 6.

			Rds.
1913.			
Feb. 20	Dave Kurths	No dc New York	10
April 3	Tommy Maloney	No dc New York	10
April 4	*Blink McCloskey	No dc Allentown, Pa.	8

*McCloskey broke his arm.

April 12	Frank Logan	No dc Philadelphia	6
April 28	Tommy Bergin	No dc Mauchchunk, Pa.	10
May 8	Tommy Maloney	No dc Allentown, Pa.	10
May 15	Mike Gibbons	No dc New York	10
1914.			
Jan. 1	Harry Baker	No dc Philadelphia	6
Jan. 8	Willie Adams	No dc Philadelphia	6
Feb. 5	Jimmy Tighe	No dc Scranton, Pa.	10

PATSY McMAHON

(Patrick Joseph McMahon)

Born February 16, 1896, Indianapolis, Ind. Weight, 122 lbs. Height, 5 ft. 7 in. Color, white.

1912—Freddie Watson, W, 4 rds.; "Battling" O'Brien, K, 2; Spany Elder, W, 8; Chip Murphy, D, 8; Benny Higgins, K, 1; Young Attell, No dc, 6; Ray Whitney, K, 4; Harry Ward, K, 5; Marty McGowan, No dc, 6; Jack Dillon, Exb, 6; Kid Wilson, K, 3; Willie Magee, Exb, 6; Jake Attell, K, 3; Jimmy Watts, No dc, 4; Young Oliver, K, 3; Billy Tierney, No dc, 10; Young Russel, W, 8.

			Rds.
1913.			
Jan. 15	"Chick" Hayes	No dc Indianapolis	10
Jan. 21	Danny Dunn	No dc Indianapolis	10
Feb. 10	Willie Ritchie	Exb Hamilton, O.	8
Feb. 12	Harry Miller	No dc Indianapolis	4
Feb. 19	Earl Denning	No dc Indianapolis	10
Mar. 4	Jerry Dalton	No dc Indianapolis	10
Mar. 6	Jimmy Watts	No dc Frankfort	8
May 10	Pokey Hiatt	K Indianapolis	5
July 4	Patsy Brannigan	D Indianapolis	10
Dec. 12	Manuel Vieira	No dc Indianapolis	6
1914.			
Jan. 1	Kid Fortney	No dc Indianapolis	10
Jan. 23	Peanuts Schieberl	No dc Milwaukee	10
Jan. 26	Joe Kattell	No dc Cincinnati	6

TOM McCORMICK

(Ex-Welterweight Champion of England)

Born August 10, Dunkalk, Ireland. Height, 5 ft. 7 in. Weight, 147 lbs. Color, white.

1910—Pte. Hutton, W., 6 rds.; Bill Mandell, K., 3 rds.; Albert Bayton, W., 10 rds.; Albert Bayton, K., 2 rds.; Pte. Walker, K., 1 rd.

1911—Battling Taylor, W., 6 rds.; Jack Meekins, K., 4 rds.; Boss Edwards, K., 2 rds.; Dick Knock, K., 5 rds.; Pte. Ponsford, W., 15 rds.

1912—Harry Duncan, K., 7 rds.; Joe Goodwin, K., 3 rds.; Jack Goldswain, D., 15 rds.; Eddie Beattie, W., 20 rds.; Jack Goldswain, W., 20 rds.; Young Joseph, W., 15 rds.

			Rds.
1913.			
Jan. 17	Sid Burns	W Plymouth	7
Feb. 8	Badoud	W Paris	15
Mar. 3	Arthur Evernden	W London	15
April 21	Gus Platts	W London	20
May 31	Badoud	W Devonport	20
June 27	Tom Tees	W-F Plymouth	3
July 18	Eddie Elton	W Plymouth	5
July 31	Private Basham	D Liverpool	15
Aug. 15	Eddie Beattie	W Plymouth	15
Sept. 3	Alf. Goodwin	W Plymouth	6
Sept. 8	Gus Platts	L Sheffield, Eng.	20
Oct. 3	Sergt. Baker	K Plymouth	2
1914.			
Jan. 10	Johnny Summers	W Sydney, N.S.W.	20
Jan. 24	Waldemar Holberg	W-F Sydney	6
Feb. 14	Johnny Summers	K Sydney	1

TERRY McGOVERN

(Joseph Terrence McGovern)

(Held Featherweight Championship)

Born March 9, 1880, Johnstown, Pa. Height, 5 ft. 4 in. Weight, 130-133 lbs. Color, white. Nationality, Irish-American.

1897—Won—Frank Barnes, 10 rds.; Eddie Avery, 4 rds.; Kid Dougherty, 10 rds.; Tom McDermott, 10 rds.; Eddie Goodbody, 10 rds.; Billy Barrett, 10 rds.; Jack Reagan, 6 rds.; Jack Doyle, 7 rds.; Harry Peterson, 6 rds.; Charley Radew, 6 rds. Knockout—Jack Leon, 7 rds.; Jack Kelly, 2 rds. Draw—Tommy Sullivan, 10 rds.; Eddie Goodbody, 4 rds.

1898—Won—Billy Maynard, 8 rds.; Pinkey Evans, 8 rds.; Austin Rice, 14 rds. Knockout—Fred Mayo, 6 rds.; Geo. Monroe, 24 rds.; Eugene Garcia, 5 rds.; Harry Forbes, 15 rds.; Tim Callahan, 10 rds.; Tim Callahan, 10 rds.; Paddy Donovan, 3 rds.; Jimmy Rose, 2 rds. Draw—Geo. Monroe, 20 rds.; Tim Callahan, 20 rds. Lost Foul—Tim Callahan, 11 rds. Won Foul—Geo. Monroe, 7 rds.

1899—Won—Fred Snyder, 6 rds.; Joe Bernstein, 25 rds.; Johnny Ritchie, 3 rds.; Fred Snyder, 2 rds. Knockout—Casper Leon, 12 rds.; Patsy Haley, 18 rds.; Sammy Kelly, 5 rds.; Billy Berrett, 10 rds.; Pedler Palmer, 1 rd.; Billy Rotchford, 1 rd.; Patsy Haley, 1 rd.; Bill Smith, 3 rds.; Eddie Sprague, 2 rds.; Jas. J. Corbett, Jr., 2 rds.; Charles Mason, 2 rds.; Freckles O'Brien, 1 rd.; Harry Forbes, 2 rds.

			Rds.
1900.			
Jan. 9	George Dixon	W New York	8
Jan. 29	Jack Ward	K Baltimore	1
Feb. 1	Eddie Santry	K Chicago	5
Feb. 21	George Dixon	Exb New York	3
Mar. 9	Oscar Gardner	K New York	3
Mar. 15	Eddie Lenny	W Philadelphia	2
April 17	Tommy White	No dc Chicago	6
April 20	Tommy Warren	W New York	1
May 21	El. McCloskey	No dc Philadelphia	6
June 12	Tommy White	K Coney Island	3
June 23	George Dixon	W Chicago	6
July 16	Frank Erne	K New York	3
Nov. 2	Joe Bernstein	K Louisville	7
Nov. 13	Kid Broad	W Chicago	6
Dec. 8	Tommy White	Exb Milwaukee	4
Dec. 13	Joe Gans	K Chicago	2
1901.			
April 30	Oscar Gardner	K San Francisco	4
May 29	Aurelio Herrera	K San Francisco	5
Nov. 28	Young Corbett	K by Hartford	2
1902.			
Feb. 22	Dave Sullivan	W Louisville	15
1903.			
Feb. 6	Joe Bernstein	No dc Philadelphia	6
Feb. 25	Billy Maynard	K Philadelphia	4
Mar. 31	Young Corbett	K by San Francisco	11
Sept. 26	Lew Rydall	No dc Philadelphia	6
Oct. 3	Billy Willis	No dc Philadelphia	6
Oct. 10	Eddie Hanlon	W Philadelphia	4
Oct. 20	Jimmy Briggs	W Boston	15
1905.			
Oct. 18	Tommy Murphy	K Philadelphia	1
1906.			
Mar. 14	Battling Nelson	No dc Philadelphia	6
May 28	Jimmy Britt	No dc New York	10
Oct. 17	Young Corbett	No dc Philadelphia	6
1908.			
May 16	Young Loughrey	No dc Philadelphia	6
May 26	Spike Robson	No dc New York	6

Died about 1920.

JOHN McCARTNEY

(Young McCartney)

Born Nov. 7, 1889, Philadelphia, Pa. Height, 5 ft. 7½ in. Weight, 140 lbs. Color, white. Nationality, Irish-American.

1910—Jack Kramer, K, 3 rds.; Dave Blair, K, 1; Charley Carter, No dc, 6; Hugh O. Stein, K, 2; Kid Wilson, K, 1; Mickey McCormick, K, 3; White Baker, No dc, 6; Joe Donahue, No dc, 6; Soldier Dan, No dc, 6; Pat Biddie, No dc, 6.

1911—Young Marlow, K, 3 rds.; Kid Tracey, No dc, 6; Reddy Holt, K, 5; Henry Hauber, K, 4; Johnny Willets, No dc, 6; Young Ahern, No dc, 6; Tommy Furey, K, 2; Tommy Howell, No dc, 6; Tommy Howell, No dc, 6; George Griffen, No dc, 6; Johnny Willetts, No dc, 6; Dummy Decker, No dc, 6; Johnny Glover, No dc, 6; Billy Johnson, No dc, 6; Jack Morris, K, 3; Mickey Gannon, K, 4; Young McCartney, No dc, 6; Joe Hefferman, No dc, 6.

1912—Willie Moody, K, 2 rds.; Young Nitchie, No dc, 6; Andy Parker, No dc, 6; Andy Parker, No dc, 6; Terry Mitchell, No dc, 6; Billy Donovan, K, 2; Jack McCarron, No dc, 6; K. O. Brennan, No dc, 10; Al Dewey, No dc, 6; Joe Stein, No dc, 10; Mike Gibbons, K by, 2; Bill Fleming, K, 1; Billy Lewis, No dc, 6; Dave Dashler, No dc, 6; Young Hickey, No dc, 6.

			Rds.
1913.			
Jan. 1	Al McCoy	No dc Philadelphia	6
Feb. 8	Joe Borrell	No dc Philadelphia	6
Feb. 24	Kid Whitman	No dc Philadelphia	6
Mar. 28	Young Terry	K Philadelphia	3
April 18	Eddie Revoire	K Philadelphia	6
Sept. 5	Johnny Wilson	No dc Philadelphia	6
Oct. 3	Eddie Bratton	K by Philadelphia	2
Nov. 3	Joe Hirst	No dc Philadelphia	6
Nov. 27	Tommy Loughrey	No dc Philadelphia	6
1914.			
Jan. 1	Bill Hansen	K Philadelphia	2
Jan. 23	Eddie Revoire	No dc Philadelphia	6

BIZ MACKEY

Born May 30, 1883, Louisville, O. Height, 5 ft. 3 in. Weight, 118 lbs. Color, white.

1901—Tommy Kelly, W., 5; Jimmy Kennard, W., 4; Kid Heck, W., 6; Kid Talbert, K., 5; Jimmy Haley, K., 4; Harry Winbush, K., 3; Jimmy Dunn, K., 4; Tommy Wilson, K., 1; Morris Wise, K., 2; Johnny Murphy, K., 5; Kid Boop, D., 6; Patsy Hogan, D., 6; Johnny Lavack, D., 4; Gus Bezenah, D., 10; Tommy Wilson, D., 10; Tommy Kelly, D., 6; Eddie Young, D., 6.

1902—Chick Brooker, K., 2; Eddie Bowers, W., 10; Kid Cheney, K., 2; Eddie Young, W., 4; Joe Cherry, D., 10; Joe Cherry, L., 10; Kid Wilson, K., 2; Eddie Young, K., 8; Johnnie O'Donnell, K., 3; Kid Welch, K., 1; Ed Bennett, D., 4; George Dixon, W., 5; Mike Memsic, D., 10; Eddie Young, W., 6; Eddie Young, W., 8; Walter Potter, W., 4; Willie McNamara, W., 10; Willie McNamara, W., 10; Harry Forbes, L., 2; Tony Moran, D., 10; Kid Clay, K., 2; Tony Moran, D., 6; Danny Webster, K., 6; George Siddons, D., 10; Eddie Bowers, W., 4; Gus Bezenah, W., 4; Kid Russell, K., 2; George Monroe, D., 10; George Monroe, D., 10.

1903—Andy Daly, D., 10 rds.; Jack Palmer, No dc, 10; Jack Palmer, K, 3; Geo. Monroe, D, 10; Walter Potter, D, 10; Andy Daly, D, 10; Jim Wenning, K, 3; Johnny Carr, K, 2; Harry Forbes, L, 10; Fred Green, D, 10; Fred Green, D, 10; Jack Ryan, D, 10; Willie McNamara, W, 10; Jack Ryan, W, 10; Kid Halstead, K, 5; Ed Bowers, W, 4; Art Simms, No dc, 4; Jack Ryan, K, 4.

1904—Yg. Kid McCoy, No dc, 6 rds.; Tommy Scully, W, 6; Yg. Kid McCoy, D, 6; Ed Bowers, W, 10; Joe Cherry, D, 10; Yg. Kid McCoy, D, 6; Tony Moran, K, 8; Walter Ichner, D, 20; Cloyse Yeger, D, 10; Joe Allen, K, 2.

			Rds.
1905.			
Feb. 24	Maurice Rauch	W Dayton	20
April 29	Young McGovern	K Dayton	1
June 15	Harry Forbes	W Findlay	10
Aug. 22	Cloyse Yeger	L Lima, O.	20
Retired for a time.			
1911.			
Jan. 4	Al Delmont	W Boston	10
Jan. 21	Al Delmont	D Lawrence, Mass.	12
Feb. 21	Willie Houck	K New York	6
Mar. 16	Eddie Nelson	No dc Windsor, Can.	8
Mar. 23	Johnny Kilbane	Stpd Lorain, O.	6
April 29	Patsy Kline	K Baltimore	2
July 19	Joe Coster	No dc New York	10
April 13	Mike Malia	No dc New York	10
1913.			
Nov. 29	Georges Braun	K Paris	7
1914.			
Feb. ..	Paul Til	L Paris	10
Feb. 9	Joe Bowker	K by London	5

CARL E. MORRIS

Born Feb. 23, 1886, Fulton, Ky. Height, 6 ft. 4 in. Weight, 235 lbs. Color, white. Nationality, Irish-Cherokee Indian.

1910—Knockout—Tim Hurley, 3 rds.; Ed Anderson, 4; Battling Britt, 1; Jim Harper, 3; Marvin Hart, 3.

1911—Knockout—Spike Kennedy, 2 rds.; Mike Schreck, 6; Jack Geyer, 9; Bill Bass, 1; Al Williams, 3. No decision—Jim Flynn, 10; Tom Kennedy, 10.

1912—Knockout—Con Comiskey, 1 rd.; Jack Keating, 2; Jack McFarland, 1; Jack Keating, 3. Won—Morgan Williams, 8. Won (foul)—Cass Traver, 2. No decision—Jim Stewart (twice), 10. Lost—Al Kubiak, 10. Knockout by—Luther McCarthy, 6.

1913—Knockout—Kingdom Belmont, 3 rds.; Marty Cutler, 2; Al Benedict, 5; Fred McKay, 3; Al Reich, 2. Draw—Jack Geyer, 10. No decision—Jess Willard, 10. Lost (foul)—Gunboat Smith, 5.

1914—Knockout—Jack Fleming, 2 rds. Won—Al Kubiak, 6; Jim Flynn, 10. Won (foul)—Jim Flynn, 9; Sailor Carroll, 3; Fred Fulton, 6. Stopped—Jack Geyer, 3.

1915—Knockout—George Rodel, 3 rds.; Fred McKay, 1; Al Benedict, 4; Tony Ross, 4. Won—Al Norton, 10; Bob Devere, 8. No decision—Tom McMahon, 6; Porky Flynn, 6; Jim Coffey, 10.

1916—Knockout—Arthur Pelkey, 5 rds.; Dan Daley, 1. Won—Gunboat Smith, 10; Battling Levinsky, 15.

			Rds.
1917.			
Jan. 8	Joe Bonds	W Memphis	8
Mar. 2	*Joe Bonds	K New York	4
April 4	Fred Fulton	W-F New York	5
April 9	Andre Anderson	K Baltimore	3
April 23	Jim Coffey	No dc New York	10
June 4	Frank Moran	No dc New York	10
July 26	Tom McMahon	No dc Pittsburgh	10
Sept. 3	Fred Fulton	L-F Canton, O.	6
Sept. 28	Billy Miske	No dc New York	10
Oct. 2	Tex McCarthy	K Albany	2
Nov. 2	Jack Dempsey	L San Francisco	4
*Bonds claimed foul.			
1918.			
Feb. 4	Jack Dempsey	L-F Buffalo	6
Dec. 16	Jack Dempsey	K by New Orleans	1
1921.			
Mar. 21	Dave Goddard	K Nashville, Tenn.	1
April 26	Farmer Lodge	K Tulsa, Okla.	9
June 2	Martin Burke	K Covington, Ky.	3
July 2	Battling Levinsky	W-F Tulsa, Okla.	6
Sept. 22	Bob Roper	K by Tulsa, Okla.	3
Nov. 22	Fred Fulton	K by Winnipeg, Can.	4
1922.			
Feb. 22	Jack Moran	K Henrietta, Okla.	2
Feb. 10	Jim Flynn	W Fort Worth, Tex.	10
April 13	Bob Roper	L-F Tulsa, Okla.	3
Sept. 4	Sully Montgomery	K Muskogee, Okla.	2
Nov. 22	Tut Jackson	K Dayton, O.	9
Dec. 18	Fred Fulton	K by Tulsa, Okla.	4

OWEN MORAN

Born at Birmingham, Oct. 4, 1884. Height, 5 ft. 3 in. Weight, 126 lbs.

1900—Beat—Erne Godwin, 8 rds.

GENE TUNNEY
Light Heavyweight Champion, 1923-4

1901—Beat—Harry Slough, 15 rds.; Harold Root, 10. Lost—Digger Stanley, 20.

1902—Beat—Charlie Smirks, 4 rds.; Jim Kenrick, 10; Johnny Hughes, 5; Dave Job, 8. Lost—Fred Herring, 10.

1903—Beat—Tom King, 10 rds.; Ernie Moody, 7; Jack Walker, 15; Jack Fitzpatrick, 10. Knockout—Tibby Watson, 4; Bob Kendrick, 6. Lost—Digger Stanley, 15.

1904—Beat—Andrew Tokell, 11 rds.; Harry Ware, 6; Darkey Haley, 6; Ted Moore, 6; George Dixon, 6; Harry Ware, 3. Draw—Young Joseph, 12 rds. Lost—Joe Bowker, 20; Boyo Driscoll, 10.

1905—Beat—Digger Stanley, 20 rds.; Monte Attell, 20; Darkey Haley, 6. Knockout—Jim Kenrick, 7; Alf Fellows, 3.

1906—Knockout—Cockney Cohen, 4 and 3 rds.; Bill Fielder, 6; Kid Crisp, 2; Tim Homewood, 2; Johnny Ryan, 1; Frank Cohen, 1; Will Cunningham, 1; Bill Strowley, 5; Tom Burns, 13.

1907—Beat—Al Delmont, 20 rds. Knockout—Charles Clarke, 2 rds.; Young Pierce, 17; Frankie Neil, 16. No decision—Tommy O'Toole, 6.

1908—Beat—Eddie Hanlon, 20 rds.; Frankie Neil, 12; Arthur Hayes, 4. Draw—Abe Attell, 25 and 23 rds. No decision—Ad Wolgast, 6 rds.; Tommy O'Toole, 6.

1909—Beat—Young Nitchie, 6 rds.; Matty Baldwin, 12; Tommy Murphy, 12; Frankie Neil, 12. No decision—Tommy Murphy, 10 rds. (twice); Tommy Langdon, 6.

1910—Beat—Matty Baldwin, 12 rds. Knockout—Tommy McCarthy, 16; Battling Nelson, 11. Draw—Pal Moore, 12. Lost—Matty Baldwin, 12; Tommy Murphy, 20. No decision—Abe Attell, (twice), 10; Matty Baldwin, 10; Frankie Conley, 10; Abe Attell, 6; Frankie Burns, 10; Pal Moore, 6; Johnny Frayne, 10.

1911—Beat—Phil Brock, 10 rds. Knockout by—Ad Wolgast, 13. No decision—Packey McFarland, 10.

1912—Beat—Johnny Condon, 12 rds. Lost—Joe Mandot, 8. Lost on foul—Charlie White, 9; Jack White, 3. No decision—Joe Bedell, 10; Pal Moore, 10; Freddie Duffy, 12.

			Rds.
1913.			
Jan. 27	Jim Driscoll	D N. S. C.	20
Sept. 27	Matt Wells	L Sydney	20
Dec. 16	Joe Azevedo	L-F Oakland	6
1914.			
Jan. 27	Young Shugrue	L New York	7
1915.			
May 31	Llew Edwards	L-F N. S. C.	10
1916.			
July 17	Billy Marchant	W Manchester	15
July 24	Jim Berry	W Newcastle	20
Aug. 21	Billy Marchant	L-F Manchester	2

GUNNER (JAMES) MOIR

Born at Lambeth, London, April 17, 1879. Height, 5 ft. 10 in. Weight, 182 lbs.

1903—Beat—Fred Barrett, 1 rd.; Sergt. Merekel, 1. Knockout—Sergt. Harris, 8. Lost—Charlie Haghey, 6 rds.; Slounch Dixon, 4; Charlie Wilson, 2.

1904—Beat—Bill Hefferon, 10 rds.; Slounch Dixon, 10; Ben Taylor, 20; Bill Smith, 6. Knockout—Gunner Hewitt, 2.

1905—Knockout—Peter Felix, 2 rds.

1906—Beat—Jim Casey, 8 rds.; Jack Palmer, 9.

		Rds.
1907.		
Feb. 25	Tiger Smith ..... K N. S. C.	1
Dec. 2	Tommy Burns ..... K by N. S. C.	10
1909.		
April 19	Iron Hague ..... K by N. S. C.	1
July 23	Young Johnson ..... K by Southend	2
1910.		
Feb. 23	Dave Smith ..... W Sydney	7
May 23	P. O. Curran ..... L-F Mountain Ash	2
1911.		
Jan. 11	Bomb. Wells ..... K Olympia	3
Mar. 24	Porky Flynn ..... L-F Manchester	4
1912.		
Sept. 2	P. O. Curran ..... K by Ring	1
Nov. 18	Hawker Wilson ..... L N. S. C.	6
1913.		
Sept. 10	Bomb. Wells ..... K by Canterbury	5

DAN MURPHY

Born July 12, 1871, Boston, Mass. Weight, 158 lbs. Height, 5 ft. 9 in. Color, white.

1895-1896—Joe Walcott, L.; Jack Curly, W, 3 rds.; Joe Kelly, W, 2; Leo Picadilious, D, 4; Paddy Welch, W, 3; Mike Leonard, W, 3; Billy Vernon, No dc, 4; G. Gummerdinger, W, 6; Harry Jamison, W, 6.

		Rds.
1897.		
Jan. 11	Pat Garvey ..... K Hartford	3
Feb. 23	Jim Wicker ..... W Hartford	6
April 5	George Byers ..... D Hartford	10
May 25	George Byers ..... D Hartford	15
July 2	Jim Gaffney ..... W Hartford	1
Aug. 12	Alf Hanlon ..... K Waterbury	12
Sept. 16	Harry Lane ..... W Waterbury	11
Oct. 28	Harry Jamison ..... W Bridgeport	1
Nov. 11	George Byers ..... D Waterbury	20
Dec. 9	Harry Fischer ..... L Hartford	15
Dec. 16	Dan Mahoney ..... W Waterbury	2
1898.		
Jan. 10	Jack Costen ..... W New Haven	4
Jan. 20	Tommy West ..... D Waterbury	20
Feb. 24	Tommy West ..... L Bridgeport	17
April 15	Dick O'Brien ..... L Waterbury	20
June 13	Jack Burke ..... W Bridgeport	20
Oct. 27	Hugh Martin ..... K New London	4
Nov. 3	Dick O'Brien ..... L Bridgeport	10
Nov. 30	Jack Costen ..... W Bridgeport	2
Dec. 14	Jimmy Gallagher ..... W New London	7
Dec. 26	Tom McCarthy ..... K by Rochester	5
1899.		
Feb. 15	Harry Fisher ..... D Hartford	15
Sept. 14	Aus Jim Ryan ..... D Waterbury	20
Nov. 9	Dick O'Brien ..... L Waterbury	17

CHARLES McKEEVER

Born Nov. 19, 1873, Slatington, Pa. Height, 5 ft. 7½ in. Weight, 133-135 lbs. Color, white.

1894—Won—Tom Farrell, 2 rds.; Jimmy Mitchell, 3 rds.; Billy Darragh, 4 rds.; Stanton Abbott, 6 rds. Draw—Tom Moriarty, 6 rds.; Jack McAuliffe, 8 rds.; Bull McCarthy, 4 rds. Knockout by—Owen Ziegler, 3 rds. No decision—Owen Ziegler, 4 rds.

1895—Knockout—Jack Hanley, 3 rds.; Arthur Valentine, 17 rds. Draw—Jack Everhardt, 6 rds. Knockout by—Horace Leeds, 4 rds.

1896—Won—Young Griffo, 20 rds.; Billy McCarthy, 6 rds.; Charley Johnson, 6 rds. No decision—Kid Lavigne, 4 rds.

1897—Won—Tom Williams, 6 rds. Draw—Young Griffo, 15 rds.; Matty Matthews, 15 rds. No decision—Kid Lavigne, 6 rds. Lost—George Green, 15 rds.

1898—Won—Matty Matthews, 20 rds. No decision—Jack Bennett, 6 rds.; Jack Bennett, 6 rds.; Jack Daly, 6 rds.; Jack Daly, 6 rds.; Tom Broderick, 6 rds. Lost—Frank McConnell, 4 rds. Mys. Billy Smith, 25 rds.

1899—Won—Jim Ferns, 6 rds.; Owen Ziegler, 7 rds. Draw—Charley Burns, 6 rds.; Mys. Billy Smith, 20 rds. No decision—Eddie Connolly, 6 rds.; George Kerwin, 6 rds.; Mys Billy Smith, 6 rds. Lost—Mys Billy Smith, 20 rds.

		Rds.
1900.		
April 6	Matty Matthews ..... No dc Philadelphia	6
April 27	Jack Bonner ..... No dc Philadelphia	6
June 8	Jimmy Handler ..... L-F Brooklyn	6
July 4	Charley Burns ..... W Cripple Cr'k	20
Oct. 15	Dido Plumb ..... W London	15
1901.		
Mar. 21	Joe Walcott ..... K by Waterbury	6
June 18	Jack Bennett ..... L F Wilmington	4
Oct. 18	Jack Bennett ..... L Wilmington	15
1902.		
Jan. 27	Phil Jack O'Brien ..... L-F England	3
Mar. 10	Phil Jack O'Brien ..... No dc Philadelphia	6
April 1	Phil Jack O'Brien ..... No dc Philadelphia	6
April 21	Yg. Peter Jackson ..... L-F Philadelphia	6
June 2	Phil Jack O'Brien ..... K by Philadelphia	1
Nov. 24	Charley Haghey ..... No dc Philadelphia	6
Dec. 15	Phila. J. O'Brien ..... No dc Philadelphia	6
1903.		
Feb. 19	Sam Phillips ..... No dc Philadelphia	6
Oct. 3	Jack Williams ..... No dc Philadelphia	6
Nov. 20	Hugo Kelly ..... W Milwaukee	6

MARTY McCUE

Born about 1876, Brooklyn, N. Y. Weight, 122-130. Height, 5 ft. 5 in.

1894—Won—Sammy Kelly, 10.

1895—Draw—Joe Craig, 6. No Decision—Kid McPartland, 8; Mart Delaney, 8.

1896—Tommy White, L, 6 rds.; Jack Burge, D, 8; Eddie Curry, D, 10; Sam Bolen, L, 8; Tommy Carr, K, 2; Jerry Barnett W, 3; Jack Woods, W, 6; Jack Delaney, D, 10; Joe Elliott, W, 4; Jack Delaney, D, 10.

1897—Jack Hamilton, D, 10 rds.; Joe Youngs, D, 15; Eddie Sweeney W, 20; Joe Bernstein, D, 20; Billy Whistler, D, 20; Hugh Fitzsimmons, D, 10; Jack Dempsey, D, 15.

		Rds.
1898.		
Feb. 23	Jimmy Lawler ..... D Oakland	8
Mar. 19	Tommy Hogan ..... D Yonkers	20
June 18	Joe Cain ..... L Brooklyn	20
July 2	Hugh Fitzsimmons ..... W Brooklyn	4
July 11	Frank Patterson ..... D Coney Island	12
Aug. 13	Max Roth ..... W Brooklyn	7
Aug. 16	Elwood M'Closkey ..... No dc Philadelphia	6
Sept. 24	Joe Hopkins ..... W Brooklyn	20
Sept. 28	Danny Needham ..... D Coney Island	12
Oct. 22	Jack O'Brien ..... D Brooklyn	20
Dec. 10	Jack Downey ..... L Brooklyn	20
1899.		
Jan. 2	Kid Goulette ..... D Rochester	20
Jan. 18	Eddie Hayes ..... W Stamford	8
Feb. 11	Dave Sullivan ..... D Brooklyn	20
Feb. 21	Joe Hopkins ..... D Stamford	20
Feb. 22	Patsy Sweeney ..... L Hartford	10
Mar 4	Jack O'Brien ..... D Brooklyn	20
Mar. 25	Danny Duane ..... W Brooklyn	20
April 8	Billy Whistler ..... D Brooklyn	20
April 25	Billy Needham ..... W New Haven	10
May 27	Danny McBride ..... W Brooklyn	10
June 3	Billy Whistler ..... W Brooklyn	20
July 17	George Siddons ..... W-F Coney Island	8
Aug. 29	Frank Dallas ..... W Wallingford	6
Sept. 1	Jack McClelland ..... D Brooklyn	20
Sept. 28	Joe Cain ..... W New York	25
Oct. 22	Jimmy Reeder ..... W Brooklyn	11
Oct. 23	Joe Cain ..... D Brooklyn	25
Nov. 6	Oscar Gardner ..... W Brooklyn	25
Nov. 11	Joe Fairburn ..... No dc Philadelphia	6
Nov. 30	Joe Cain ..... D Brooklyn	25
Dec. 7	Billy Whistler ..... D Baltimore	20

KID McPARTLAND

(William Lawrence)

Born 1875, New York City. Height, 5 ft. 8 in. Weight, 132 lbs. Color, white.

1894—Won—Jimmy Reagan, 4 rds.; Jack Lynch, 3; Eddie Curry, 6; Jack Burge, 6; Young Cooke, 6; Mike Streeben, 6; Sam Mandeville, 6; Sammy Campbell, 6; Jack Burge, 8. Knockout—Bill Perry, 3; Jimmy Murphy, 2; Mike Murphy, 2; Peter Ryan, 7; Bob Farrell, 6; Joe Hennessy, 2; Joe Tongs, 1; Jack Carroll, 1; Jack Fitzjames, 6.

1895—Won—Mike McNamara, 6 rds.; Eddie Loeber, 6; Joe Hopkins, 8; Jack Burge, 6. Knockout—Jack Denny, 2; Jack Manus, 2; Mike Martin, 6. No decision..Marty McCue, 8. Lost—Geo. M'Fadden, 4.

1896—Won—Tommy Butler, 10 rds.; Frank Garrard, 7; Billy Gibbons, 7; Hugh McWinters, 10; Joe Mullins, 5; Mike McManus, 10; Stanton Abbott, 10; Jimmy Handler, 10; Harry Peterson, 10; Jack Hanley, 20. Knockout—Tommy Butler, 2. Draw—Johnny Gorman, 10; Billy Ahern, 10; Owen Ziegler, 20.

1897—Won—Sam Tonkins, 13 rds.; Billy Selfridge, 10. Knockout—Tommy Ryan, 1; Tommy McCune, 1; Kid Johnson, 5; Ed Dacey, 1; Joe Burke, 2. Draw—Jack Everhart, 20; No decision—Jack Daly, 6. Lost—Kid Lavigne, 25.

1898—Won—Harry Lemon, 9 rds.; Johnny Laughlin, 13; Owen Ziegler, 20; Jack Daly, 25. Won on foul—Tom Tracey, 2. Draw—Joe Walcott, 8; Matt Matthews, 20; Jack Everhardt, 25. No decision—Jerome Quigley, 6; Jack Hammond, 6. Lost—Joe Gans, 20. Lost on foul—Jack Daly, 15. Knocked out by—Dal Hawkins, 3.

1899—Knockout—Jack Bennett, 5 rds. Won—Jack Carrig, 20; Tom Broderick, 20; Spike Sullivan, 25; Otto Sieloff, 25; Owen Ziegler, 25. Draw—Eddie Connolly, 25; Matty Matthews, 6; Joe Gans, 6. Lost—Eddie Connolly, 25.

		Rds.
1900.		
Jan. 29	Matty Matthews ..... K by Brooklyn	1
Feb. 16	Matty Matthews ..... L New York	17
May 12	Percy McIntyre ..... W Brooklyn	20
May 22	Billy Ernst ..... W Coney Island	6
June 7	Jack Daly ..... L Waterbury	25
Aug. 9	Geo. McFadden ..... L New York	16
1901.		
Jan. 1	Tom Couhig ..... L Erie	20
Feb. 22	Rufe Turner ..... W Denver	10
Mar 1	Frank King ..... L-F Denver	4
Mar. 15	Frank King ..... W Denver	10
Mar. 29	Dave Barry ..... W Denver	10

1902. Rds.
Feb. 4—Otto Sieloff .....K Milwaukee 1
Mar. 12—Eddie Burns .....D Detroit 10
April 4—Joe Handler .....D Milwaukee 6
Oct. 13—Joe Gans .....K by Fort Erie..... 5
McPartland later became a referee and in 1924 was still officiating in New York.

BILLY MYER

(The Streator Cyclone)

Born Streator, Ill., Feb. 23, 1860. Height 5 ft. 6 in. Weight 133 lbs.

1883-84. Rds.
..... —Jack Manning .....W 3
..... —Chas. Gournsay .....W 3
1885. Rds.
Sept. 25—Paddy Welch .....K Streator, Ill.... 1
1886. Rds.
July 6—Paddy Welch .....K Braidwood, Ill.. 3
Aug. 5—George Mulvey .....D Braidwood, Ill.. 6
Dec. 28—Charley Daly .....K Woodford, Ill... 32
1887. Rds.
Feb. 2—Paddy Welch .....W Chicago 3
June 16—Jack Gallagher .....W Dana, Ill..... 3
Oct. 19—Harry Gilmore .....K St. Croix, Wis. 5
1888. Rds.
Jan. 19—Harry Gilmore .....K No. Judson, Ill. 1
Sept. 13—Danny Needham .....W Min'polis 20
1889. Rds.
Feb. 13—Jack McAuliffe .....D No. Judson.... 64
It was estimated that over half a million dollars was bet on the fight and both fought to save their backers.
May 15—Posted $500 to fight any lightweight. Covered by McAuliffe for $2,500 or $5,000 a side.
May 29—Knocked down in second round by Jack Hopper, New York.
1890. Rds.
Jan. 15—Harry Gilmore .....W Chicago 5
April 30—Jack Hopper .....K Alexandria, Va.. 6
May 22—Andy Bowen .....L New Orleans ... 28
1891. Rds.
May 19—Andy Bowen .....D (F) New Orleans ... 24
Dec. 22—Jimmy Carroll .....K New Orleans ... 43
1892. Rds.
Sept. 5—Jack McAuliffe .....K by New Orleans ... 15
Dec. 16—Jack McAuliffe .....No dc Chicago 6
1894. Rds.
July 4—Stanton Abbott .....L Boston 15

AL NEILL

Born about 1880, San Francisco. Weight 158 lbs. Height, 5 ft. 8½ in. Color, white.

1898—Knockout—Jack Lahey, 4 rds.; Fred Trenam, 3; Jack Clune, 1; H. Yost, 1; Tom Ford, 2; Joe Reay, 4. Won—Tom Pendergast, 4; Soldier Green, 4.

1899—Won—Tom Tracy, 20 rds.; George Green, 20; George Green, 20. Draw—Frank McConnell, 20.

1900—Knockout—Frank McConnell, 8 rds.; Aus. T. Murphy, 11. Won—Jack Moffat, 3; Ben Tremble, 20. Draw—Phil. Jack O'Brien, 15. Lost—Jack Moffat, 11; Jack Moffat, 20.

1901—Knockout—Charley Burns, 5 rds. Ben Tremble, 1 rd. Tom Tracey, 18 rds. Won—Mike Donovan, 15 rds. Draw—Tom Tracy, 20 rds. Chas. Thurston, 20 rds. Mys. Billy Smith, 20 rds.

1902 Rds.
Jan. 10—Mike Donovan .....W Los Angeles..... 20
Jan. 23—Mys. Billy Smith.....W-F Portland 10
Feb. 7—Mike Donovan .....D Los Angeles..... 20
Feb. 14—Charley Thurston .....K Oakland 10
Mar. 21—Jim Ferns .....K San Fran..... 12
June 6—Phil. Jack O'Brien....K by Chicago 3
July 11—Young Gibbs .....D Los Angeles..... 20
Sept. 26—Yg. Peter Jackson .....W San Fran..... 20
1903
Jan. 22—Billy Woods .....D San Fran..... 20
Feb. 12—Tom Reilly .....L Portland 20
May 21—Dixie Kid .....L San Fran..... 20
1904
Feb. 13—Dixie Kid .....K by San Fran..... 1
May 10—Jack Thompson .....K by Sydney, Aus.... 2

CHARLES (NEHRING) NEARY

Born May 31, 1882, Milwaukee, Wis. Height, 5 ft. 4¾ in. Weight, 133 lbs. Color, white. Nationality, German-American.

1900—Won—Alex Burke, 9 rds. Knockout—George Locks, 6 rds.; Kid Wehr, 4 rds. Draw—Kid Black, 6 rds.; Kid Ruhlin, 6 rds. Lost—Alex Burke, 6 rds.

1901—Won Foul—Jack Galligan, 4 rds. Knockout by—Jack Dougherty, 6 rds. Draw—Johnnie Stone, 6 rds.

1902—Won—Kid McFadden, 6 rds.; Harry Griffin, 6 rds. Knockout—Maurice Sayers, 5 rds. Draw—Kid Herrick, 6 rds.; Maurice Sayers, 6 rds.; Tommy Cody, 6 rds.; Tommy Cody, 6 rds.; Eddie Santry, 6 rds.

1903—Jack Dougherty, K, 3; Adam Ryan, L, 8; Buddy Ryan, L, 6; Kid Farmer, K, 2; Johnny Thompson, K, 6; Kid Herman, W, 6; Kid Herman, K, 4; Buddy Ryan, D, 6; Tommy Mowatt, D, 6; Battling Nelson, W, 6; Jack McClelland, D, 6; Kid Broad, W, 6.

1904 Rds.
Jan. 6—Aurelio Herrera .....D Milwaukee 6
Jan. 22—Aurelio Herrera .....D Milwaukee 6
Mar. 4—Louie Long .....W Milwaukee 6
Mar. 18—Dave Sullivan .....W Milwaukee 6
April 8—Jimmy Briggs .....W Milwaukee 6
April 22—Jimmy Briggs .....W Milwaukee 6
May 20—Benny Yanger .....L Milwaukee 6
June 6—Clarence English .....D Chicago 6
Nov. 11—Tommy Mowatt .....D Milwaukee 6
Nov. 28—Willie Fitzgerald .....L Blue Island..... 10
Dec. 9—Kid Goodman .....D Milwaukee 6
1905
Feb. 10—Maurice Sayers .....D Milwaukee 6
Feb. 24—Maurice Thompson .....W Milwaukee 8
June 8—Aurelio Herrera .....D Grand Rapids... 10
July 4—Aurelio Herrera .....Stpd. Butte, Mont.... 1
Aug. 17—Kid Herman .....L Denver, Colo.... 10
Sept. 15—Maurice Thompson .....D Spokane 20
Dec. 8—Young Erne .....L Milwaukee 8
1906
Jan. 19—Andy Bezenah .....W Milwaukee 8
April 30—Jimmy Briggs .....W Chelsea 15
June 14—Kid Goodman .....W Chelsea 15
July 4—Billy Griffith .....K Hamilton, O.... 3
Aug. 17—Aurelio Herrera .....K Milwaukee 7
Nov. 13—Jimmy Briggs .....K by Los Angeles..... 2
Dec. 11—Kid Farmer .....K Davenport, Ia... 3
1907
Jan. 1—Dave Deshler .....D Milwaukee 10
Feb. 1—Dave Deshler .....K Milwaukee 8
Mar. 22—Jimmy Burns .....L Milwaukee 10
June 28—Packy McFarland .....L Milwaukee 10
Sept. 2—Eddie Tancel .....W Milwaukee 10
Sept. 27—Johnny Thompson .....W Milwaukee 10
Oct. 11—Maurice Sayers .....D Milwaukee 10
1908
Jan. 31—Freddie Welsh .....D Milwaukee 10
1920
—Kid Graves .....No dc Milwaukee 8

KID NORFOLK

(William Ward)

Born July 10, 1893. Height, 5 ft. 8 in. Light heavyweight, Color, black. Nationality, American.

1914—Won—Jack Livingston, 10 rds.; Tommy O'Connor, 20. Exhibition—Young Joe Gans, 6.

1916—Knockout—Jack Louden, 3 rds. Won—Roughhouse Ware, 25; Jack Herrick, 20. Lost—Jeff Clark, 20.

1916—Knockout—Young Roughhouse, 2 rds.; Young Gunboat Smith, 2; Militant Durant, 3; Jim Briggs, 4; Arthur Pelky, 13. Won—Roughhouse Ware, 25; Bill Tate, 20; Jeff Clark, 20. Draw—Ambres Belsa, 6. Exhibition—Young Sam Langford, 6.

1917—Sam McVey, No dc., 6 rds.; Arthur Pelky, K., 13; Sailor Grande, K., 5; Morris Tasco, K., 5; Tom Cowler, No dc., 10; Tom Cowler, No dc., 10; Tom Cowler, K., 8; Wild Burt Kenny, No dc., 10; Wild Burt Kenny, No dc., 10; Gunboat Smith, No dc., 10; Gus Christie, No dc., 10; Gunboat Smith, No dc., 10; George Ashe, No dc., 10; Billy Miske, W., 12; Johnny Espin, K., 7; Tom Cowler, No dc., 12; Zulu Kid, W., 10; Sam Langford, K. by, 2; Jack Thompson, No dc., 6; George Robinson, W., 12; George Christian, K., 3; Porky Flynn, W., 12; Bill Tate, W., 10; George Ashe, K., 3; Jim Johnson, Exb., 4; Joe Jeanette, No dc., 8; Joe Jeanette, No dc., 8; Clay Turner, L., 12.

1918. Rds.
Mar. 25—Jack Thompson.....No dc Philadelphia ... 6
April 5—George Robinson .....W Boston 12
April 15—George Christian .....K Philadelphia ... 3
April 16—Porky Flynn .....W Boston 12
April 22—Bill Tate .....W Baltimore 10
May 14—George Ashe .....K Boston 3
July 16—Jim Johnson .....Exb New York..... 4
July 19—Joe Jeanette.....No dc Jersey City..... 8
Oct. 18—Joe Jeanette.....No dc W. Hoboken... 8
Nov. 19—Clay Turner .....L Boston 12

1920—Won—Bill Tate, 10; Jeff Clark, 15. No decision—Billy Miske, 10.

1921—Won—Jamaica Kid, 15; Clem Johnson, 10; Jamaica Kid, 10. No decision—Harry Greb, 10. Knocked out by—Lee Anderson, 9.

1922—Won—John L. Johnson, 10; Lee Anderson, 10 and 10; Draw—Jack Taylor, 10; K by—Harry Wills, 2.

1923. Rds.
Jan. 31—Wolf Larsen .....L-F Albany, N. Y... 2
Mar. 27—Jack Taylor.....W New York City.. 12
Mar. 31—Wolf Larsen.....K Portland, Me.... 1
April 24—Batt McCreary .....L Boston, Mass.... 10
May 8—Tiger Flowers.....K Springfield, Ohio. 1
July 14—Tamaica Kid.....K New York City.. 2
Aug. 23—Tut Jackson.....K Baltimore, Md... 3
Sept. —Kid Nolan.....K Baltimore, Md... 3
Nov. 20—Batt Siki.....W New York City.. 15

DANNY NEEDHAM

Born about 1871. Weight, 144 lbs. Height, 5 ft. 8 in.

Danny Needham of Minneapolis, Minn., was not a champion, but he was a thorn in the sides of all aspiring welterweights. He engaged in two famous battles, one of 100 rounds with Patsy Kerrigan at San Francisco, lasting nearly seven hours, and another of 76 rounds with Tommy Ryan, at Minneapolis. His most important battles were:

1890. Rds.
Feb. 27—Patsy Kerrigan .....D San Francisco.. 100
1891.
Feb. 16—Tommy Ryan.....K by Minneapolis ... 76

1892.

Dec. 14—Mys. Billy Smith.....K by San Francisco.. 4
Mar. 1—Jack Burke .....W New Orleans... 10
July 26—Geo. Dawson .....L San Francisco.. 29
Dec. 14—Billy Smith .....L San Francisco.. 14

1893.

Feb. 28—Billy Maher.....L Butte, Mont... 35

1895.

Jan. 22—Shadow Maber .....L Cincinnati 10

1896.

Feb. 7—Geo. Green .....L San Francisco.. 8

DICK NELSON

(The Fighting Dane, Rickart Christenson.)

Born Sept. 4, 1883, Copenhagen, Denmark. Height, 5 ft. 7 in. Weight, 133 lbs. Color, white. Nationality, Dane.

1907—Knockout—Young Chambers, 2 rds.; Dick Gibbons, 1 rd.; Billy Ryan, 3 rds.; Jimmy Ross, 1 rd.; Jack Foy, 4 rds.; Kid Rogers, 2 rds.; Lew Meyers, 2 rds. Won (foul)—Tommy Quill, 7 rds. No decision—Mickey Gannon, 6 rds.; Joe Duffy, 6 rds.; Dick Miller, 6 rds.; Sailor Brown, 6 rds.; Frank Madden, 6 rds.; Patsy Connors, 6 rds.; Jack Doheney, 6 rds.; Sandy Williams, 6 rds.; Jack Lowry, 6 rds.; Jack Lowry, 10 rds.; Jack Nelson, 6 rds.; Jack Fitzgerald, 6 rds.; Bill Crupp, 6 rds.; Jack Schmidt, 6 rds.; Billy Glover, 10 rds.; Billy Glover, 10 rds.; Joe Gorman, 6 rds.; Billy Glover, 6 rds.; Rouse O'Brien, 10 rds.; Joe Godney, 6 rds.

1908—Won—Young Kenny, 10 rds.; Martin Canole, 15 rds.; Young Kloby, 12 rds.; Soldier Burns, 15 rds. Draw—Willie Cornell, 8 rds.; Dave Deshler, 12 rds.; Jimmy Briggs, 15 rds.; Young Kloby, 12 rds.; Jimmy Briggs, 15 rds. Knockout—Jack Schafer, 3 rds. Lost—Young Kloby, 15 rds. No decision—Jack Dorman, 6 rds.; Billy Glover, 6 rds.; Tommy Love, 6 rds.; Johnny Dohan, 6 rds.; Joe Bedell, 6 rds.; Jack Farrell, 6 rds.; Paddy Sullivan, 6 rds.; Willie Fitzgerald, 6 rds.; Dick Cullen, 6 rds.; Kid Locke, 6 rds.; Billy Glover, 6 rds.; Young Loughrey, 6 rds.; Mickey Gannon, 6 rds.; Arthur Cote, 10 rds.; Eddy Toy, 6 rds.

1909. Rds.

Jan. 1—Mickey Gannon.....K by Philadelphia ... 1
Jan. 7—Eddie Murphy .....D Lawrence 12
Jan. 12—Arthur Cote.....No dc Albany, N. Y.. 10
Jan. 20—Charles Sieger.....No dc New York..... 10
Jan. 29—Johnny Willette.....No dc Philadelphia ... 6
Feb. 2—Johnny Dohan.....No dc New York..... 10
Feb. 19—Unk Russell.....No dc Philadelphia ... 6
Mar 23—Ben Douglas .....K New York..... 7
Mar. 29—Young Loughrey.....No dc Schenectady ... 10
Mar. 30—Chas. Sieger.....No dc New York..... 10
April 5—Johnny Dohan..... No dc New York..... 10
May 17—Young Corbett.....No dc Schenectady ... 10
July 25—W. Holberg .....K Copenhagen 5
Sept. 30—Bobby Wilson .....W Lawrence 12
Oct. 19—Kid Henry.....No dc Albany 15
Nov. 10—Jack Curley .....K Albany, N. Y.. 4
Nov. 25—Frank Perron .....W Lawrence 10
Dec. 17—Young Loughrey.....No dc Philadelphia ... 6
Dec. 25—Kid Lavigne .....W Detroit 6

1910.

Jan. 12—Harry Stone .....W Lymansville 15
Jan. 25—Paddy Lavin .....D Buffalo 10
Feb. 2—Andy Parker .....D Utica, N. Y..... 3
Feb. 22—Arthur Cote .....K Manchester 6
April 5—Marty Rovan .....D Utica, N. Y.... 10
April 15—Frank Picato.....No dc New York..... 10
May 9—Young Otto.....No dc New York..... 10
May 16—Bob Wilson.....No dc Utica, N. Y.... 10
June 20—Marty Bowen.....No dc Albany, N. Y.. 10
June 27—Danny Savage .....D Newark, N. J... 6
July 7—Hilliard Lang.....No dc Buffalo, N. Y... 10
Sept. 19—Dixie Kid .....No dc New York..... 10
Sept. 20—Charley Sieger.....No dc Brooklyn 10
Oct. 25—Ben Douglas ..... New York..... 10
Nov. 7—Harry Lewis.....K by Schenectady 2

*Parker broke his arm.

FRANKIE NEIL

(Francis James Neil.)

(Ex-Champion Bantamweight.)

Born July 25, 1883, San Francisco. Height, 5 ft, 5½ in. Weight, 118-122 lbs. Color, white. Nationality, Irish-American.

1900—Chas. Anderson, K, 1; John Scott, K, 1; George Gibbs, K, 1; Ivy Powell, K, 2; Eddie Hanlon, L, 4.

1901 Rds.

Jan. 12—Kid Goldie .....K San Francisco.. 1
Jan. 17—Kid Goldie .....K San Francisco.. 1
Jan. 26—Kid Malone .....K San Francisco.. 1
Feb. 2—Jack Kane .....D San Francisco.. 4
Feb. 15—George Dougherty .....K San Francisco.. 3
Mar. 3—John Margarini .....K San Francisco.. 2
Mar. 15—Jack Kane .....K San Francisco.. 1
Mar. 21—Geo. White .....D San Francisco.. 4
—Geo. White .....K San Francisco.. 1
April 19—Dave Gilmore .....K San Francisco.. 1
April 26—Henry Baker .....K San Francisco.. 1
June 6—H. McLaughton .....K San Francisco.. 2
June 20—Tommy Dixon .....K San Francisco.. 1
July 31—Eddie Hanlon .....L San Francisco.. 4

1902

Mar. 12—Robbie Johnson .....K San Francisco.. 2
April 11—Eddie Hanlon .....D Oakland, Cal... 15
Dec. 23—Harry Forbes .....L Oakland, Cal... 7

1903

Jan. 15—Clarence Forbes .....K San Francisco.. 6
Aug. 13—Harry Forbes .....K San Francisco.. 2
Sept. 4—Billy DeCoursey .....K Los Angeles.... 15
Oct. 16—Johnny Reagan .....D Los Angeles.... 20

1904

May 27—Tommy Moore .....K Chicago 1
June 17—Harry Forbes .....K Chicago 3
July 27—H. McGovern .....No dc Philadelphia ... 6
Aug. 31—Tom Murphy .....No dc Philadelphia ... 6
Oct. 17—Jem Bowler .....L London 20

1905

Jan. 31—Dick Hyland .....K San Francisco.. 15
July 28—Harry Tenny .....W Colma, Cal..... 25

1906

Feb. 28—Harry Tenny .....K San Francisco...14
July 4—Abe Attell .....L Los Angeles.... 20
Aug. 7—Harry Baker .....L Los Angeles.... 20
Nov. 22—Owen Moran .....K by San Francisco.. 16

STEVE O'DONNELL

Born Sydney, N. S. W., about 1872. Weight, 190 lbs. Height—6 ft. ½ in. Color, white.

1893 Rds.

Feb. 14—Ned Ryan .....W Sydney, Aus.... 8
June 19—Frank Craig .....D Philadelphia ... 4
Aug. 18—Jack Cattanach .....K Coney Island... 4
Nov. 8—George Godfrey .....D Providence 6

1894

Dec. 26—Herman Bernau .....W Galveston 3

1895

Mar. 18—Jake Kilrain .....D Boston 8
May 6—Jake Kilrain .....K Coney Island... 21
July 2—Tom Burns .....W New York..... 3
July 19—Billy Woods .....K Montreal 12
Nov. 11—Peter Maher .....L Maspeth 1

1896

Feb. 27—Jim Dwyer .....K New York..... 7
April 20—Owen Sullivan .....K London 10
Aug. 15—Jack Cusick .....K Schenectady 3
Sept. 21—Frank Slavin .....W Maspeth 5
Dec. 25—Peter Maher .....K by Coney Island... 1

1897

Mar. 5—Dick Starkey .....K Westchester 1
April 24—Tom Carey .....W Yonkers 9
April 26—Peter Maher .....No dc Philadelphia ... 6
June 17—Alex. Greggains .....K San Francisco.. 8
Sept. 23—Chas. Farrell .....K Hartford 2

1898

Mar. 16—Peter Maher .....L Philadelphia ... 2
April 19—Tom Conroy .....L-F Troy 17

1899

July 29—Beech Ruble .....W Tuckahoe 8
Sept. 19—Kid McCoy .....K by New York..... 6
Oct. 20—Jake Kilrain .....W Baltimore 5
Oct. 27—Joe Choynski .....L Chicago 5

PAT O'KEEFE

Born at Bromley-by-Bow, London, March 17, 1883. Height, 5 ft. 10 in. Weight, 160 lbs.

1902—Beat—Fred Lewis, 6 rds.; Jack Palmer, 6 (twice); Bill Johnson, 4.

1903—Beat—Jim Skinner, 3 rds. Lost—Jack Goldswain, 6 rds.

1904—Beat—Bert Smith, 10 rds.; Ernie Veitch, 6; Joe Platford, 12; Jem Styles, 6. Knockout—Mike Riley, 4 rds. Lost—Jem Courtney, 10, 11 and 15 rds.; Charlie Allum, 6; Jem Styles, 6.

1905—Beat—Jack Meekins, 6 rds.; Ted Goodfellow, 3; Jim Watts, 6; Corp. Stebbings, 10; Harry Wade, 4. Draw—Charlie Allum, 6 rds. Lost—Peter Brown, 6 rds.

1906—Beat—Pte. Casling, 7 rds.; Mike Crawley, 15; Charlie Allum, 6; Trooper Cooke, 6 (twice); Pete Casling, 6. Lost—Tom Thomas, 15 rds.

1907—Beat—Joe Scott, 2 rds.; Charlie Allum, 6. Knockout—Charlie Allum, 7 rds.; Mike Crawley, 4. Lost—Billy Papke, 6; Willie Lewis, 1. No decision—Harry Lewis, 6 rds.

1908—Lost—Geoff. Thorne, 4 rds.

1909—Beat—Mike Williams, 16 rds.; Bill Turner, 20. Lost—Dave Smith, 20 rds.

1910—Beat—Fred Drummond, 6 rds. Lost—Dave Smith, 17 rds.

1911—Beat—Johnny Matheson, 10 and 20 rds.; George Beckett, 15; Jack Burns, 20. Lost—Eddie McGoorty, 15 rds.; Pte. Harris, 10 rds.

1912—Beat—Harry Croxon, 6 rds.; P. O. Doran, 9; Johnny Matheson, 20; Arthur Harman, 2; Louis Verger, 3 and 15; Nicol Simpson, 20.

1913—Beat—Frank Mantell, 20 rds.; Pte. Harris, 20; G. Marthuin, 20. Knockout—Stuber, 2 rds. Lost—Pte. Harris, 15 rds.; Adrien Hogan, 16; Bomb. Wells, 15.

1914 Rds.

Jan. 19—Georges Carpentier ...K by Nice 2
Feb. 23—Harry Reeve .....W N.S.C. 20
April 4—Harry Croxon .....W Premierland ... 4
April 27—Nicol Simpson .....W Premierland ... 20
May 25—Jim Sullivan .....W N.S.C. 20
Dec. 18—Montana Dan Sullivan ..W Plymouth 15

1915

Mar. 4—Joe Beckett .....K W London Stad. 8
May 10—Bandsman Blake .....K Ring 13
Aug. 26—Johnny Webb .....K Liverpool 8
Dec. 13—Louis Verger .....W Belfast 10

1916

Feb. 21—Jim Sullivan .....W Golders Green... 20
April 21—Johnny Webb .....W Kensal Rise.... 15
May 22—Bandsman Blake .....L N.S.C. 20

1917
Nov. 26—Segt. Braddock .....K N.S.C. 10
1918
Jan. 28—Bandsman Blake .....K N.S.C. 2

CHARLEY O'ROURKE

Born May 1, 1880, Southbridge, Mass. Height, 5 ft. 8 in. Weight, 158 lbs. Color, white.

1899—Knockout—Lew Rippen, 4 rds.; Ted Parker, 2 rds.; Billie Thrower, 3 rds.; Tom Patten, 2 rds.; Jimmie Baker, 4 rds.; Jerry Callahan, 3 rds. Won—Jack Frazer, 3 rds. Draw—Ed Beaty, 6 rds.; Pat Troaden, 8 rds. Lost—Harry McGowan, 6 rds.

1900—Knockout—Frank Booth, 2 rds.; Chick Monahan, 6 rds.; Shine Marrow, 2 rds.; Patsy Hennessey, 4 rds.; Martin Riley, 10 rds.; Pocahontas, 1 rd.; Sandy Ferguson, 4 rds. Won—Jack Sweeney, 6 rds.; Joe Robinson, 8 rds. Draw—Harry McGowan, 6 rds.; Ben DeBarry, 8 rds.; Tom Wilson, 15 rds.; Twin Sullivan, 15 rds.; Andy Watson, 15 rds.

1901—Knockout—Joe Reed, 1 rd.; Billie Jordan, 2 rds.; Lew Pippen, 1 rd.; Twin Sullivan, 8 rds.; John E. Butler, 2 rds.; Tom Broderick, 3 rds.; Jim Ryan, 2 rds.; Mart. Clougherty, 2 rds. Won—Henry Carrington, 3 rds. Draw—Andy Watson, 15 rds. Lost—Young Peter Jackson, 4 rds.

			Rds.
1902			
Feb. 21	Bob Montgomery	No dc East Boston	4
April 7	Hugh McWinters	W Boston	6
May 12	Andy Watson	D Boston	15
May 20	Twin Sullivan	D Cambridge	8
June 19	Chick Monahan	D Cambridge	6
Oct. 13	Jimmy Handler	D Cambridge	8
Nov. 7	Andy Watson	D Providence	10
Nov. 17	Tim Leonard	K Salem	1
Dec. 23	Yg. Peter Jackson	D Boston	6
1903			
Feb. 12	Andy Watson	D Bangor	10
Mar. 19	Young Sharkey	K Boston	2
Mar. 30	Twin Sullivan	L Boston	15
May 25	Jim Judge	L Cambridge	12
Oct. 2	Andy Watson	D Camden	8
1904			
July 25	Jim Kennedy	W Boston	5
1905			
Jan. 2	George Gunther	W Boston	10
Mar. 24	George Gunther	D Lawrence	12
May 10	George Gunther	L Chelsea	10
Oct. 17	Bogardus Hyde	K Valley Falls	1
Dec. 18	Tommy Sullivan	D Woonsocket	8
1906			
Nov. 26	Sailor Burke	L Valley Falls	4

YOUNG JACK O'BRIEN

(John T. Hagan.)

Born, December 11, 1894, Philadelphia, Pa. Height, 5 ft. 9 in. Weight, 140 lbs. Nationality, Irish-American. Color, white.

Young Jack O'Brien entered amateurs at 16 years of age, winning 125-lb. amateur championship of Middle Atlantic States.

1911—Won—Jim McGinnis, 3 rds.; Jim Smith, 4 rds. Knockout—Geo. Hobson, 2 rds; Tom Connelly, 1 rd.; Louis Guiteras, 3 rds. Won (foul)—Oscar Williams, 3 rds. No decision—Jimmy Toland; 6 rds.; Jimmy Toland, 6 rds.; Bobby Reynolds, 6 rds.; Bobby Reynolds, 6 rds.

1912—Willie Sleuth, No dc., 6 rds.; Joe Keenan, K., 2; Teddy Maloney, No dc., 6; Tommy Rowan, No dc., 6; Teddy Malone, No dc., 6; Teddy Maloney, No dc., 6; Monte Britt, K., 4; Lefty Gallagher, K., 3; Teddy Maloney, No dc., 6; A. J. D.-Biddle, Exb., 4; Monte Britt, K., 2; Young Erne, No dc., 6; Frankie Erne, K., 3; George Decker, No dc., 6; Phila. Jack O'Brien, Exb., 4; Joe Blum, No dc., 3; Jimmy Toland, No dc., 3; Happy Davis, No dc., 10; Tommy Carey, No dc., 6; Tommy Langdon, No dc., 6; "Danny" Hutchinson, Exb., 3; K. O. Brown, No dc., 6; Ad Wolgast, No dc., 6; Jack Eagan, Exb., 4; Teddy Malone, No dc., 6; Young Brown, No dc., 10; Leach Cross, No dc., 10; Young Henry, No dc., 10; Young Brown, No dc., 10; Jimmy Fryer, No dc., 3; Eddie Forest, No dc., 3; Jimmy Martin, No dc., 6; Jim Bonner, D., 10; One Rd. Hogan, No dc., 6; Roy Hurst, No dc., 6; Joe Hurst, No dc., 6; Tommy Carey, No dc., 3; Kid Curly, No dc., 10; Jimmy Duffy, No dc., 10.

			Rds.
1913.			
Jan. 27	Al Ketchell	D Bridgeport	10
Feb. 10	Kid Curley	No dc Philadelphia	6
April 23	Phil Cross	No dc New York	10
May 8	Danny Cullen	W Hazelton, Pa	4
May 19	Jimmy Duffy	No dc Phila	6
May 20	Frank O'Brien	No dc Pottstown	8
July 19	Freddy Welsh	L Vancouver	15
Sept. 29	Tommy Howell	No dc Phila	6
Oct. 23	Al Thum	No dc Phila	6
Dec. 5	Johnny Duffy	No dc Phila	6
1914.			
Jan. 1	Kid Graves	No dc Phila	6
Jan. 9	Chas. Turner	No dc Phila	6
Feb. 23	Al Dewey	No dc Wilkesbarre	6

DICK O'BRIEN

Born Nov. 21, 1873, St. John, N. B. Height, 5 ft. 5 in. Weight, 140-144 lbs. Color, white.

1890—Jim Cosgrove, W., 2; Jim Donovan, W., 3.
1891—Charley Davis, W., 5; Steve Travers, K., 4.
1892—Joe Donovan, K., 13.

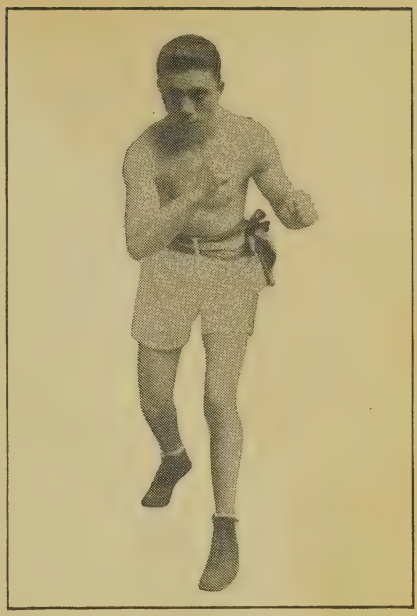

PETE HERMAN
Bantamweight Champion, 1917

1893—Jack Green, D., 15; D. J. Sullivan, K., 15; Tom Johnson, W., 2; Teddy McGriel, W., 2; Jimmy Conley, W., 4; Maffit Flaherty, W., 2; Jack Magee, K., 5.

			Rds.
1894.			
Mar. 26	Billy Hennessy	W Boston	11
June 11	Jack Powers	D St. John, N. B.	4
July 6	Joe Walcott	L Boston	12
Sept. 13	Joe Donovan	D Rockland	6
Oct. 29	Billy Smith	D Boston	10
1895.			
Feb. 6	Joe Donovan	K Lewiston	4
Feb. 25	Ed. Binney	W Boston	14
April 19	Bobby Dobbs	K Boston	18
May 20	Kid McCoy	D Boston	25
June 25	Jack McDonough	K Lowell, Mass	1
1896.			
Feb. 8	Jimmy Richards	K Laurel Hill	17
April 6	J. E. Payne	K L. I. City	2
Oct. 12	Dick Baker	K Maspeth, L. I.	5
Nov. 9	Scaldy Bill Quinn	W New York	13
Dec. 11	Dan Creedon	L New York	9
1897.			
Mar. 27	Paddy Purtell	W New York	7
May 26	Kid McCoy	L New York	10
Oct. 23	Frank Craig	K Birmingham	2
Dec. 21	Dick Burge	L-F Birmingham	4
1898.			
Mar. 28	Dick Moore	W New Haven	15
April 15	Dan Murphy	W Waterbury	20
May 2	Jack Bonner	D Philadelphia	15
Nov. 3	Dan Murphy	K Bridgeport	10
Dec. 23	Tommy Ryan	L Hartford	14
1899.			
Feb. 2	Jack Bonner	L Hartford	19
Feb. 25	Jack Burke	W Brooklyn	14
April 21	Jimmy Handler	L New York	12
May 19	Joe Walcott	K by New York	14
Aug. 14	Al Weinig	K Buffalo	2
Nov. 9	Dan Murphy	W Waterbury	17

TOMMY (TIMOTHY) QUILL

Born May 15, 1888, Macroon, Ireland. Height, 5 ft. 8 in. Weight, 142 lbs. Color, white. Nationality, Irish.

1904—Won—Hayward Briggs, 6 rds.; Young Reardon, 6 rds.; Hayward Briggs, 6 rds. Knockout—Billy Cross, 1 rd.; Joe Roberts, 1 rd. Draw—Frank Adams, 8 rds.

1905—Won—Willie Riley, 6 rds. Knockout—Billy Cass, 1 rd.; Young Schindler, 5 rds. Draw—Billy Glover, 6 rds.; Jimmy Hanlon, 12 rds.; Tommy Feltz, 15 rds.; Tommy King, 4 rds.

1906—Tommy Devine, K., 3; Steve O'Donnell, K., 1; Kid Hessell, K., 15; George Ashley, W., 15; Arthur Cote, 15; Dutch Carr, K., 6; Rudolph Unholz, D., 6; Dave Deshler, W., 15.

1907—Young Kenny, K., 8; Billy Willis, D., 15; Kid Gleason, No dc., 6; Joe Doyle, K., 14; Young Erne, No dc., 6; Billy Glover, D., 15; Dick Nelson, L-F., 7; Young Donohue, W., 12; Young Kloby, D., 10.

1908—Willie Fitzgerald, W-F., 11; Jim Bonner, W., 12; Willie Fitzgerald, No dc., 6; Young Erne, D., 12; Young Erne, W., 12; Young Loughrey, D., 12; Young Loughrey, L., 12; Young Erne, W., 12.

			Rds.
1909.			
Jan. 12	Young Loughrey	W Boston	12
Feb. 16	Young Deshler	L Boston	12
Mar. 8	Young Loughrey	No dc Philadelphia	6
May 18	Jimmy Clabby	W Boston	12
June 8	Jimmy Gardner	D Boston	12
1910.			
Feb. 15	Young Loughrey	L Boston	12
Feb. 26	Pal Moore	No dc Philadelphia	6
Aug. 30	Young Loughrey	D Boston	12
Sept. 12	Young Loughrey	W Boston	12
Oct. 11	Leo Houck	K by Boston	8
Nov. 24	Fighting Kennedy	W Thornton, R. I.	15
Dec. 26	Bob Moha	No dc Milwaukee	10
1911.			
Feb. 2	Hayward Briggs	W Brockton	12
Feb. 23	Paddy Lavin	W Boston	12
Mar. 13	Howard Morrow	No dc Syracuse	10
Mar. 28	Paddy Lavin	No dc Buffalo	10
April 26	Hugh Ross	No dc Syracuse	10
May 22	Kid Henry	K by Albany	2

Quill afterwards became a boxing promoter at Lancaster, Pa.

TOMMY O'TOOLE

(Frank O'Toole.)

Born Dec. 17, 1886, Philadelphia, Pa. Height, 5 ft. 4½ in. Weight, 124-126 lbs. Color, white. Nationality, Irish-American.

1905—Won—James Kelly, 5 rds. Knockout—Patty Scanlon, 4 rds.; John Murray, 1 rd.; Kid Mallon, 1 rd.; Tommy McGovern, 1 rd.; Young McCafferty, 3 rds.; John Maquier, 2 rds.; John McCafferty, 3 rds. No Decision—Tommy McGovern, 6 rds.; Joe O'Hare, 6 rds.; Young Kilpatrick, 6 rds.; Willie Gibbs, 6 rds.; Kid Hoagan, 6 rds.; Griff Jones, 6 rds.; Jack Langdon, 6 rds.; Young Kilpatrick, 6 rds.; Willis Gibbs, 6 rds.; Danny Dougherty, 6 rds.; Young Kilpatrick, 6 rds.; Kid Hoagen, 6 rds.; Willie Moody, 6 rds.; Kid Egan, 6 rds.; Willie Gibbs, 6 rds.; Jimmy Walsh, 6 rds.; Jack Langdon, 6 rds.; Mike Molan, 6 rds.; Jamie Walsh, 6 rds.; Young Kilpatrick, 6 rds.; T. Longdon, 6 rds.; Young Crosto, 6 rds.; Willie Moody, 6 rds.; Harry Decker, 6 rds.; Kid Murphy, 6 rds.; Rouse O'Brien, 6 rds.

1906—Griff Jones, No dc., 6; Jimmy Walsh, No dc., 6; Harry Forbes, No dc., 6; John Dwyer, No dc., 6; Eddie Kelley, W., 20; John Dwyer, No dc., 6; Ike Bradley, No dc., 6; Eddie Kelley, No dc., 6; Gus Bezenah, K., 2.

1907—Darkey Haley, No dc., 6; Harry Baker, No dc., 6; Abe Attell, No dc., 6; Freddie Weeks, No dc., 6; Harry Baker, No dc., 6; Owen Moran, No dc., 6; Tommy O'Keefe, No dc., 6; Grover Hayes, No dc., 6.

1908—Percy Cove, No dc., 6; Teddy Malone, No dc., 6; Kid Beebe, No dc., 6; Frankie Neil, No dc., 6; Harry Baker, No dc., 6; Owen Moran, No dc., 6.

			Rds.
1909.			
Mar. 12	Johnny Allen	No dc Philadelphia	6
Mar. 20	Joe Bowker	K Philadelphia	2
April 20	Al Delmont	W Boston	12
June 19	Ad. Wolgast	No dc Philadelphia	6
June 25	Nathan Erlich	No dc Philadelphia	6
Sept. 6	Yankee Swartz	No dc Philadelphia	6
Sept. 14	Abe Attell	L Boston	12
Nov. 9	Jimmy Walsh	D Boston	12
1910.			
Jan. 15	Billy Allen	No dc Philadelphia	6
Feb. 5	Billy Allen	No dc Philadelphia	6
Mar. 19	Tommy Rawson	No dc Philadelphia	6
May 6	Patsy Kline	No dc Philadelphia	6
Jan. 2	Joe Coster	No dc Philadelphia	6
1911.			
Jan. 7	Johnny Kilbane	No dc Philadelphia	6
Feb. 8	Digger Stanley	No dc Philadelphia	6
Aug. 8	Tommy O'Dare	No dc Philadelphia	6
Aug. 22	Bobby Reynolds	No dc Philadelphia	6
Nov. 30	Johnny Dundee	No dc Philadelphia	6
Dec. 22	Danny McCabe	No dc Philadelphia	6

KID PARKER

(William Elroy Parker.)

Born Jan. 20, 1877, Boston, Mass. Height, 5 ft. 5½ in. Color, white. Nationality, Scotch.

1896—Eugene Turner, D, 6; Joe Benson, K, 3; Joe Bagley, K, 2; Jack Carter, K, 3; Jack Livingston, K, 15; Eugene Turner, K, 15; Danny Needham, D, 4.

1897—Young Peter Jackson, D, 20; Kid Robinson, D, 20; Young Peter Jackson, W, 7; Kid Robinson, K, 12; Charlie Hall, K, 2; Fred Ross, K, 6; Jack Sullivan, K, 6; Bob Thompson, K, 12.

1898—Billy Elmer, K, 2; Fred Muller, K, 8; Henry Lewis, K, 2; Bob Thompson, L, 15; Ben Lewis, K, 4; Bob Thompson, W, 15.

1899—Luke Kelloge, K, 6; Spike Wallace, K, 3; Jack Carrig, K, 11; Jack Carrig, K, 6; Billy Otts, K, 9; Billy Otts, K, 5; Frank Bartley, K, 3; Perry Queenan, W, 20; Jack Daly, K, 4; Jack Lewis, D, 3; Joe Phillips, W, 3; Rufe Turner, K, 9; Tom Morriarity, K, 10.

1900—Pete Boyle, K, 4; Jack Daly, D, 10; Jack Daly, K, 2; Matty Mathews, D, 10; Jimmy Lawler, W, 20; Young Peter Jackson, L, 10; Jack Grant, K, 4; Jack Kane, K, 4; Joe Gans, L, 4.

1901—Ray Streeter, K, 4; Kid Dooley, K, 3; Buddy King, L, 10; Dave Barry, D, 10; Morris Jacobs, K, 3.

1902—Billy Armstrong, L-F, 7; Rufe Turner, L, 4; Perry Queenan, L, 4; Jack Donnelly, K, 5; Jack Donnelley, D, 10; Perry Queenan, D, 10; Perry Queenan, W, 15; Perry Queenan, D, 20; Kid Gilsey, W, 6.

			Rds.
1905			
.....	—Jack Kerns	K Spokane, Wash.	6
Nov. 17	Maurice Thompson	D Spokane, Wash.	20
1906			
.....	—Barney Mullin	K Spokane, Wash.	7
Feb. 16	Jack O'Keefe	D Spokane, Wash.	20
Mar. 30	Maurice Thompson	K by Spokane, Wash.	16
July 18	Maurice Thompson	K by Burke, Idaho	6
Aug. 12	Walter Campbell	W Bonners Ferry	20
Aug. 18	Dude Lewis	K Newport, Wash.	7
Aug. 25	Chick Hudson	K Quincy, Wash.	5
Oct. 19	Barney Mullen	D Phoenix, B. C.	7

LEW POWELL

(Llewelyn Powell.)

Born Aug. 23, 1885, San Francisco, Cal. Height, 5 ft. 7 in. Weight, 133-135 lbs. Color, white. Nationality, English-American.

1904—Knockout—Frank Ellis, 2 rds.; Frank Futcher, 1 rd.; Kid Parker, 2 rds.; Frank Smith, 1 rd.; Jack Evans, 2 rds.; Jimmy Kane, 2 rds. Won—Eddie Galletin, 4 rds.; Jack McDonald, 4 rds.; Eddie Galletin, 4 rds.; Fred Belango, 4 rds.; Joe Reilly, 4 rds.

1905—Knockout—Joe Reilly, 2 rds.; Bob Lundy, 3 rds.; Jack Hughes, 3 rds. Won—Kid Parker, 4 rds.; Paul Martin, 4 rds.; Jack Hughes, 4 rds.; Jack Moran, 4 rds.; Bob Lundy, 4 rds.; Tom Sullivan, 4 rds.; Young Choynski, 4 rds.; Bob Cairns, 4 rds.; Gus Saulsbury, 4 rds.

1906—Knockout—Charley Augustus, 3 rds.; Willie Wolfe, 3 rds.; "Cos" Lefrainer, 1 rd.; Jim Bradley, 2 rds.; Willie Wolfe, 2 rds.; Ike Peck, 1 rd. Won—Bob Cairns, 4 rds.; Jack Brown, 4 rds.; Tommy Sullivan, 3 rds.

			Rds.
1906			
Oct. 11	Willie Wolfe	K Colma, Cal.	4
Nov. 28	"Cyc. J." Thompson	W-F San Francisco	10
1907			
Jan. 1	Adam Ryan	D Tonopah, Nev.	10
1908			
Mar. 17	Kid Harrison	W Oakland, Cal.	6
April 25	Joe Carroll	K Salinas, Cal.	11
May 30	Tommy Sullivan	K Isleton, Cal.	8
June 18	Johnny Murphy	D Oakland, Cal.	6
Oct. 29	Johnny Murphy	D San Francisco	20
Nov. 21	Rufe Turner	W Eureka, Cal.	20
1909			
Jan. 29	Kid Harrison	W San Francisco	15
Mar. 26	Maurice Sayers	W San Francisco	15
June 25	Young Erne	W San Francisco	20
July 30	"Chick" Hudson	K San Francisco	5
Oct. 29	Johnny Frayne	K San Francisco	8
Nov. 29	Ad Wolgast	L San Francisco	20
1910			
Feb. 16	Geo. Memsic	No dc Los Angeles	10
April 6	Geo. Memsic	W Oakland, Cal.	15
May 21	Geo. Memsic	W Los Angeles	4
Oct. 18	Johnny Marto	No dc New York	10
Nov. 21	Young Otto	No dc New York	10
Dec. 6	Young Otto	No dc New York	10
Dec. 23	Jack Goodman	No dc New York	10
1911			
Feb. 27	Frankie Burns	K San Francisco	19
1912			
.....	—Johnny Frayne	D Oakland	10
.....	—Red Watson	D San Francisco	4
.....	—Frankie Smith	D San Francisco	4
1913			
Jan.	—Red Watson	L San Francisco	4

LEON POUTET

Born at Marseilles, France, Oct. 26, 1899. Height, 5 ft. 6¾ in. Weight, 135 lbs.

1915—Knockout—Loule, 3 rds.

1916—Beat—Martin, 7 rds.; Miglioratti, 12. Knockout—Leut, 6 rds.; Barlat, 4; Miglioratti, 8; Clement, 4; Geo. Gras, 4.

1917—Draw—Al. Francis, 12 rds.; Denain, 10. Lost—Husson, 12 rds.

1918—Lost—Bertal, 7 rds.

1919—Beat—Gabriel, 4 rds.; M. Lepreux, 10; Marceau, 10; Dorgeuille, 10; Louis Grassi, 10. Knockout—Orea, 3 rds. Draw—A. Grassi, 10 rds. Lost—Criqui, 6 rds.; Al. Francis, 10; Papin, 8.

			Rds.
1920			
Jan. 1	Curly Walker	D Holborn Stad.	15
Jan. 12	Francis Rossi	L Ring	20
Feb. 16	Danny Morgan	L Ring	20
Feb. 19	Jacob	L Marseilles	7
Feb. 21	Mario	L Monte Carlo	12
April 5	Bianchi	W Marseilles	12
July 11	B. Royds	W Marseilles	4
Aug. 15	H. Ferroy	W Marseilles	12
Aug. 29	Paul Til	W Marseilles	4
Sept. 5	Chavarve	K Marseilles	3
Oct. 21	A. Grassi	W Paris	12
Nov. 14	Johns	K Marseilles	3
Dec. 7	Pleese	W Paris	15
1921			
Feb. 2	P. Manceau	W Paris	15
Feb. 23	Sam Minto	W Paris	15

April 12—Mike Honeyman .....D Paris 15
June 11—Marius .....W Paris 15
July 30—Benny McNeil .....W Marseilles 10
Sept. 7—Geo. Galllard .....D Paris 15
Oct. 13—Durieux .....W Boulogne 12
Dec. 1—Dupinay .....W St. Etienne 10

1922
Feb. 4—Georges Papin .....W Paris 20
Aug. 7—Arthur Debere .....W Marseilles 20

1923
*Mch.25—Fred Bretonnel .....L Paris .....
July 26—Mixer Mitchell .....L New York..... 6
*For lightweight championship of France.

AL. PALZER

Born Ossian, Iowa, 1890. Height, 6 ft. 2¾ in. Weight, 218 lbs. Reach, 81 in. Color, white.

1911 Rds.
Feb. —*Jim Austin .....W New York..... 6
Feb. —Jack McCargo .....W New York..... 6
Mar. 9—Frank Moran .....No dc New York..... 10
May 27—Won White Hope Tourney
Aug. 3—Tom Kennedy .....K New York..... 9
Oct. 26—Soldier Delaney .....K New York..... 3
Nov. 29—Tom Kennedy .....No dc New York..... 10
Dec. 28—Al Kaufman .....K New York..... 5

1912
Feb. 5—Sailor White .....K New York..... 5
June 28—Bombardier Wells .....K New York..... 3
Nov. 15—Tony Ross .....No dc Philadelphia ... 6

1913
Jan. 1—L. McCarty .....K by Vernon, Cal.... 18
Sept. 3—Frank Moran .....K by New York..... 7
Sept. 24—Charlie Miller .....No dc New York..... 10
Oct. 18—Dan Dailey .....K by Pittsburgh 2

Palzer was fatally shot at his home in Minnesota about 1914. It was considered an accidental shooting.

ARTHUR PELKEY

(Andrew Arthur Peltier.)

Born Oct. 27, 1884, Chatham, Ontario, Can. Weight, 207 lbs. Height, 6 ft. 1½ in. Reach, 77½ in. Color, white. Nationality, French-Irish-Canadian.

1910 Rds.
Dec. 8—Kent Salisbury .....D Boston 6

1911
Jan. —George Christian .....K by Westfield 1
Jan. 23—Tom Tracy .....K Westfield, Mass. 2
April —Kent Salisbury .....W Westfield 10
May —Al Benedict .....No dc New York..... 5
July —Jim Sullivan .....W Adams, Mass... 10
Sept. —Jim Barry .....K Chatham, Ont... 5
Dec. —Kent Salisbury .....W Adams, Mass... 12
Dec. —Jack Winrow .....K Adams, Mass... 1

1912
Jan. 11—Bob McAvery .....K Adams, Mass... 3
Jan. 25—Charlie Haghey .....W Adams 9
Jan. —Tug Kennedy .....K Adams, Mass... 4
Mar. 28—Soldier Kearns .....K Adams 5
April 8—Jeff Madden .....D Adams, Mass... 10
Mar. —Ray Simons .....W Westfield 10
May 2—Jack McDonough .....W Adams 3
May 9—Andy Morris .....D Adams, Mass... 10
May 23—Fred Atwater .....K North Adams... 2
May 27—Geo. McDermott .....No dc New York..... 10
July 29—Jess Willard .....No dc New York..... 10
Aug. 19—Soldier Kearns .....No dc New York..... 10
Aug. —Soldier Kearns .....W New York..... 6
Aug. 26—Sailor White .....No dc New York..... 10
Oct. —Buck Harris .....K Chicopee, Mass. 2
Nov. 1—Andy Morris .....W Chicopee, Mass. 10
Nov. 28—Sailor White .....W Chicopee 10
Dec. 20—Jack Garrity .....K Chicopee 3
Dec. 26—Jeff Madden .....No dc Augusta 12

1913
Jan. —Bob Williams .....K Chicopee, Mass. 3
Jan. —Jim Coffey .....No dc Philadelphia ... 6
Feb. —Fred McKay .....No dc New York..... 10
April 2—Tommy Burns .....No dc Calgary 6
May 1—Andy Morris .....K Calgary 8
May 24—*Luther McCarty .....K Calgary 1
*McCarty died in the ring after collapsing.

1914
Jan. 1—Gunb't Smith .....K by Daly Cy., Cal... 15
Jan. 24—Kid Kenneth .....K by Taft, Cal..... 6

1915—Knockout by Fred Fulton, 5.

PEDLAR (TOM) PALMER

Born at Canning Town, London, Nov. 19, 1876. Height, 5 ft. 3 in. Weight, 116 lbs.

1893—Beat—Walter Croot, 17 rds.; Mike Small, 6; Albert Gould, 6; Ted Wood, 6.

1894—Beat—Bill Mortimer, 5 rds.; Ernie Stanton, 20.

1895—Beat—Billy Plimmer, 14 rds.

1896—Beat—Johnny Murphy, 20 rds. Draw—George Dixon, 6 rds.

1897—Beat—Ernie Stanton, 14 rds.; Dave Sullivan, 20.

1898—Beat—Billy Plimmer, 17 rds.

1899—Beat—Billy Rotchford, 3 rds. Knockout by—Terry McGovern, 1 rd.

1900—Beat—Harry Ware, 15 rds. Lost—Harry Ware, 20 rds.

1901—Lost—Harry Harris, 15 rds.

1902—Beat—Digger Stanley, 10 rds.; George Dixon, 15. Lost—Jim Williams, 3 rds. Knockout by—Will Curley, 8 rds.

1903—Beat—Harry Ware, 12 rds.; Fred Delaney, 6; Digger Stanley, 12; George Dixon, 8; Spike Robson, 20. Lost—George Dixon, 20 rds.

1904—Beat—Watty Austin, 20 rds.; Young Joseph, 15. Knockout—H. Alexander, 4 rds.; Dan Hyman, 9. Draw—Watty Austin, 20 rds. Lost—Ben Jordan, 15 rds.

1905—Beat—George Moore, 6 rds.; Cockney Cohen, 15. Knockout—Bob White, 6 rds. Draw—George Moore, 15. Lost—Joe Bowker, 12 rds.; Cockney Cohen, 6.

1906—Beat—Driver Hempfen, 6 rds.; Cockney Cohen, 4. Draw—Cockney Cohen, 15 rds. Lost—Charlie Lampey, 15 rds.

1911 Rds.
Dec. 7—Darkey Haley .....K by Hoxton 10

1912
Jan. 6—Darkey Haley .....W Poplar 6
Jan. 24—Alec Lambert .....W S. London..... 6
Mar. 2—George Moore .....W Premierland ... 4
Mar. 25—Pte. Walton .....W N.S.C. 7
July 27—Sam Russell .....W Premierland ... 3
Aug. 2—Jim Lloyd .....L Liverpool 4
Nov. 19—Digger Stanley .....L W. London Stad. 4

1919
Mar. 10—Jim Driscoll .....L Hoxton 4

1922
Mar. 29—Jimmy Wilde .....Exb. London 3

A benefit was given to "Pedlar" in London, 1923, which was quite a success.

JOE PERCENTE

Born in Milwaukee, Wis., about 1884. Weight, 133-135 lbs. Height, 5 ft. 4 in. Nationality, Italian-American.

1899 Rds.
..... —Adam Ryan .....L Green Bay..... 10
..... —Larry Gleason .....D Milwaukee 6
..... —Al Moss .....K Sheboygan 1
..... —Snowball .....K Chicago 2
..... —Tony Turturtell .....K Chicago 3
..... —Jimmy Fitzgerald .....K Chicago 4
..... —Jimmy Lane .....K Milwaukee 3
..... —Al Moss .....K Sheboygan 2

1900
..... —Charles Berry .....K Madison 3
..... —Con. O'Leary .....K Chicago 2
..... —Charles Berry .....D Madison 10
..... —Perry Queenan .....D Sheboygan 10
..... —Mickey Riley .....D Milwaukee 6
..... —Ole Oleson .....L-F Chicago 3
..... —Alec Burke .....D Milwaukee 4
..... —Jimmy Fitzgerald .....D Chicago 4
..... —Joe Goss .....W Sheboygan ..... —
..... —Alec Burke .....W Milwaukee 4
..... —Neb Maber .....D Sheboygan 6
..... —Charley Higgins .....D Sheboygan 6

1901
..... —Charley Apple .....W Sheboygan 4
..... —Jake Magmer .....L Milwaukee 6
..... —Fred Kessler .....L Milwaukee 6
..... —Young Morris .....W Milwaukee 6
..... —Charley Berry .....D Sheboygan 6
..... —Charley Berry .....L Milwaukee 6
..... —Fred Kessler .....K Milwaukee 3
..... —Ted Malone .....K by Milwaukee 3

BILLY PLIMMER

Born at Birmingham, England, Feb. 5, 1869 Height, 5 ft. 3 ½ in. Weight, 116 lbs. Color, white.

1890 Rds.
April 2—T. Buckley .....W S. London Gym. 5
Aug. 11—Arthur Westley .....W Walworth 13

1891
Feb. 13—C. Mansford .....W Kennington 10
May 30—Jack Stevens .....W N. S. C..... 15

1892
Jan. 12—Kid Hogan .....D Brooklyn 8
May 9—Tom Kelly .....W Coney Island.... 10
Aug 8—Jerry Barnett .....W Coney Island.... 8
Dec. 28—Joe McGrath .....W Coney Island.... 8

1893
Aug. 22—Geo. Dixon .....W New York..... 4

1894
Sept. 24—Johnny Murphy .....D New Orleans.....25
Nov. 26—Charlie Kelly .....W Coney Island.... 3

1895
May 28—Geo. Corfield .....K National Club.. 7
Nov. 25—Pedlar Palmer .....L N. S. C..... 14

1896
Sept. 7—Geo. Corfield .....W Sheffield 20

1897
Mar. 9—Sam Kelly .....L Birmingham ... 20

1898
Dec. 12—Pedlar Palmer .....L London 17

1899
April 3—Harry Ware .....L Birmingham ... 19

1900
Sept. 21—Geo. Corfield .....D Stalybridge, Eng. 20

PADDY RYAN

(American Champion Heavyweight.)

Born Thurles, County Tipperary, Ireland, March 15, 1853. Weight, 200 lbs. Height, 5 ft. 11 in.

1880 Rds.
June 21—Joe Goss .....W Collier's Station. 87

Fought for championship of America and $2,000. Time, 1 hr. 24 min.

1882
Feb. 7—John L. Sullivan ....K by Mississippi City. 9
Purse $5,000 and championship of America.
1885
Jan. 19—John L. Sullivan .....Plc New York..... 1
1886
Nov. 13—John L. Sullivan ....K by San Francisco.. 3
..... —Joe McAuliffe .....L New York.....
Speaking of Ryan, Billy Edwards says: "His only battles in the prize ring outside of his fights with John L. Sullivan, were with Joe Goss and McAuliffe."

GEORGE RODEL

(Of South Africa.)

Born in South Africa, 1888. Weight, 195 lbs. Height, 6 ft. 1 in. Color, white.

Rodel engaged in twenty-five amateur tournaments, winning all his matches, later turning professional. His most important fights in England were the following:

Petty Officer Curran, in London, won in 15 rounds and lost in 2 rounds. Curran claiming foul; Rodel beat P. O. Curran in 15 rounds; K. O. Jewy Smith in 10 rounds; Seaman Pascall, 13 rounds; Dennis Burns, 1 round; Bandsman Rice, 10 rounds; Seaman Brown, 15 rounds. He then went to Plymouth, England, where he knocked out the following men: Kid Jackson, 10 rounds; Alf. Langford, 4 rounds; Henri Netheuinmin, Paris, France, he knocked out in one round. Knocked out by Sam McVey in one round. Lost to Tom Cowler on a foul in 6 rounds.

		Rds.
1912		
June 27	Gunboat Smith .....K by New York.....	3
April —Jewey Smith .....W London		6
April 27	Kid Jackson .....W Paris	10
May 8	Dennis Haugh .....K Liverpool	13
Sept. 23	P. O. Curran .....W-F London	16
Oct. 26	Bandsman Rice .....D London	10
Nov. 1	O'Mara .....W Paris	3
Dec. 27	Geo. Pigot .....W Paris	10
1913		
Feb. 26	Art Nelson .....K New York.....	7
Mar. 14	Tim Logan .....No dc New York.....	10
Mar. 24	Dan Dailey .....D Youngstown, O..	12
Mar. 26	Jim Coffey .....K by New York.....	9
April 11	Gunboat Smith .....No dc New York.....	10
April 29	Sailor Fritz .....W-F New York.....	5
May 23	Soldier Kearns .....No dc New York.....	10
June 27	Gunboat Smith .....K by New York.....	3
Nov. 8	Jack Geyer .....No dc Brooklyn	10
Nov. 17	Jess Willard .....No dc Milwaukee	10
Dec. 22	Jim Flynn .....No dc New York.....	10
Dec. 26	Howard Morrow .....No dc Syracuse	10
Dec. 29	Jess Willard .....K by New Haven.....	9
1914		
Feb. 2	Porky Flynn .....K by New York.....	4
April 28	Jess Willard .....K by Atlanta, Ga....	6

BUDDY (WILLIAM) RYAN

Born July 31, 1882, Chicago, Ill. Height, 5 ft, 3 in. Weight, 142 lbs. Welterweight. Color, white. Nationality, Irish-American.

Early Fights—Knockout—Young McCune, 1 rd.; Al Fellows, 3 rds.; Con Cuffield, 4 rds.; Mike Bartley, 2 rds.; Jack O'Grady, 1 rd.; Young Barry, 3 rds.; Young Brown, 2 rds.; Mike Walsh, 2 rds. Won—Clarence Forbes, 1 rd.; Jack Ryan, 6 rds.; Stockings Kelly, 6 rds.; Mike Munger, 6 rds. Draw—Kid McFadden, 6 rds.; Morris Rauch, 6 rds.; Sig Hart, 6 rds.; Walter Bloom, 6 rds.; Tommy Sullivan, 6 rds. Lost—Clarence Forbes, 6 rds.; Ole Olson, 6 rds.

1900—Harry Harris, L, 6; Andy Daly, W, 6; Clarence Forbes, D, 6; Tommy Mowatt, W, 6; Tommy Mowatt, W, 6; Tommy Sullivan, W, 6; Kid Herrick, W, 6.

		Rds.
1901		
Dec. 12	Freddy Green .....W Chicago	6
1902		
Jan. 7	Ole Olson .....L Chicago	6
Jan. 21	Jake Magmer .....K Fond du Lac....	3
Jan. 22	Jack O'Keefe .....D Chicago	6
Jan. 29	Kid Goulette .....K South Bend.....	5
Feb. 7	Kid Herrick .....W Oshkosh, Wis...	6
Mar. 6	Jack McClelland .....D Chicago	6
April 18	Young Mowatt .....K Chicago	1
May 23	Willie Fitzgerald .....W Chicago	6
Sept. 8	Jack O'Keefe .....D Chicago	6
Oct. 31	Kid Broad .....W Chicago	6
Dec. 8	Abe Attell .....L Chicago	6
1903		
Jan. 12	Jack O'Keefe .....D Chicago	6
Feb. 9	Chas. Neary .....W Milwaukee	6
June 19	Chas. Neary .....D Milwaukee	6
July 16	Mike Ward .....L Port Huron.....	10
Oct. 10	Otto Sieloff .....W Chicago	6
Nov. 10	Gus Gardner .....W Milwaukee	6
Dec. 11	Henry Fagin .....W Chicago	6
1904		
Feb. 12	Billy Mellody .....W Chicago	6
Mar. 4	Billy Mellody .....W-F Chicago	5
Mar. 21	Jack O'Keefe .....W Chicago	6
April 8	Jimmy Gardner .....D Chicago	6
June 3	Jimmy Gardner .....L Chicago	6
Nov. 14	Billy Mellody .....K Chicago	1
1905		
Jan. 21	Jack Bennett .....K Philadelphia ...	2
Mar. 1	Jack Clancy .....No dc Philadelphia ...	6
July 4	Geo. Herberts .....K Butte	11
July 19	George Peterson .....K San Francisco..	20
Aug. 25	Jimmy Gardner .....L Colma, Cal.....	15
1906		
Feb. 2	Jack Dougherty .....L Milwaukee	6

TONY ROSS

(Antonio Rossilano.)

Born October, 1885, Italy. Height, 5 ft. 9 in. Weight, 195 lbs. Nationality, Italian. Color, white.

1905—Knockout—Ed. Arkwright, 5 rds.; Con Crowley, 2 rds.

1906—Knockout—Ed. Arkwright, 1 rd.; Con Crowley, 2 rds.; Frank Jeffries, 9 rds. Knockout by—Jim Scanlon, 6 rds.

1907—Knockout—Jack Graham, 5 rds.; Frank Jeffries, 4 rds.; Bill Heveran, 2 rds. Knockout by—Mike Schreck, 13 rds.; Jim Barry, 2 rds. Lost Foul—Jim Flynn, 18 rds. Exhibition—Bob Fitzsimmons, 4 rds.

1908—Won—Mike Schreck, 9 rds.; George Gardner, 7 rds. Knockout by—Sam Langford, 5 rds. Draw—Mike Schreck, 10 rds.; Jim Barry, 12 rds. No Decision—Morris Harris, 6 rds.; Morris Harris, 6 rds.

1909—Knockout by—Sam Langford, 5 rds. Draw—Mike Shreck, 10 rds.; Jim Barry, 12 rds. No decision—Morris Harris, 6 rds.; Morris Harris, 6 rds.

1909—Knockout—Billy Edwards, 8 rds. Draw—Mike Schreck, 6 rds.; Mike Schreck, 10 rds. Lost Foul, Marvin Hart, 13 rds. No Decision—Larry Temple, 6 rds.; Geo. Gunther, 6 rds.; Al Kaufman, 10 rds.; Jack Johnson, 6 rds.; Bill Edwards, 6 rds.

1910—Tommy Dugan, K., 2; Billy Edwards, No dc., 6; Morris Harris, No dc., 12; Jack Fitzgerald, No dc., 12; Jim Smith, No dc., 10; Billy Edwards, K., 2; Jack Fitzgerald, No dc., 6; George Cotton, No dc., 6; Al Kaufman, No dc., 6; Jack Twin Sullivan, No dc., 10; Jim Barry, D., 8.

1911—Geo. Cotton, No dc., 6; Jack Twin Sullivan, No dc., 10; Hank Griffin, K., 1; Morris Harris, No dc., 6; Jack Twin Sullivan, No dc., 10; Sandy Ferguson, W., 5; Joe Jeanette, D., 10.; Sam Langford, K by 6; Morris Harris, K., 3; J. Twin Sullivan, No dc., 10; Geo. Cotton, No dc., 6; Andy Morris, No dc., 6.

		Rds.
1912.		
Jan. 6	Kid Cotton .....No dc Pittsburgh	6
May 20	Frank Moran .....W Cleveland	10
June 4	John Wille .....D Atlanta	10
Sept. 9	Joe Jeanette .....L-F New York	7
Oct. 30	Al Kubiak .....No dc New Castle, Pa.	10
1913.		
Feb. 4	Andy Smith .....K New Castle, Pa.	3
Oct. 14	Charlie Miller .....W-F Boston	3
Oct. 21	Gunboat Smith .....K by Boston	10
1914.		
Jan. 31	Battling Levinsky ....No dc Philadelphia ...	6
Feb. 19	Jim Coffey .....K by New York	6

TOMMY RYAN

(Joseph Youngs.)

Former Welterweight Champion and claimant middleweight title.

Born Mar. 31, 1870, Redwood, N. Y. Height, 5 ft., 7¾ in. Weight, 148-154 lbs. Color, white. Nationality, (mother English, father French).

List of fights, with dates not given, before he became a star in the pugilistic world: Won—John Case, 5 rds.; Jack Conway, Rock Island, 3 rds.; Chris Christopher, Grand Rapids, Mich., 8 rds.

1888—Knockout—Joe Johnson, 5 rds.; Dick England, 33 rds.

1889—Won—Mike Dunn, 9 rds. Knockout—M. Shaughnessy, 23 rds.; M. Shaughnessy, 46 rds.; Henry Baker, 3 rds. Draw—Jimmy Murphy, 57 rds. Exhibition—Jimmy Murphy, 8 rds.

1890—Won—Con Doyle, 28 rds. Knockout—John McInnerssy, 5 rds.; Bob Harper, 4 rds.; Prof. Maguire, 3 rds.; Ed. Bartlett, 3 rds.

1891—Knockout—Danny Needham, 76 rds.; Billy McMillan, 3 rds.; Frank Howson, 14 rds. Exhibition—Jim Hall, 5 rds.

1892—Won—Con Doyle, 8 rds.; Reddy Brennan, 10 rds.; Jack Wilkes, 17 rds. Draw—Jack Collins, 8 rds.

1893—Knockout—Harry Jamieson, 2 rds. Draw—Mys. Billy Smith, 6 rds. No Decision—George Dawson, 6 rds. Police—Dick Guthrie, 3 rds.

1894—Won—Morris Lane, 3 rds.; Mys. Billy Smith, 20 rds. Knockout—Jack Falney, 8 rds.; Jack Pitts, 3 rds.; Billy Layton, 4 rds. Draw—Mys. Billy Smith, 6 rds. No Decision—Jack Wilkes, 5 rds.

1895—Won—Jack Dempsey, 3 rds.; Shorty Ahern, 4 rds.; Emmett Mellody, 4 rds. Draw—Mys. Billy Smith, 18 rds. No decision—Tommy Tracy, 8 rds.; Tom Crawford, 4 rds.; Joe Dunfee, 3 rds.

1896—Won—Shadow Maher, 9 rds.; Dick Moore, 20 rds.; Billy McCarthy, 7 rds. Knockout—Joe Dunfee, 5 rds.; Billy Payne, 4 rds. Won Foul—Mys. Billy Smith, 9 rds. Knockout by—Kid McCoy, 15 rds. No Decision—Kid Lavigne, 4 rds.; Mys. Billy Smith, 6 rds.

1897—Won—Billy Stift, 6 rds.; Bill Hefferman, 3 rds. Knockout—Tommy Tracy, 9 rds.; Patsy Raedy, 7 rds.; Paddy Gorman, 3 rds.; Patsy Raedy, 6 rds.; Tom Williams, 2 rds.; Jim Ryan, 5 rds. Draw—Kid McCoy, 5 rds.

1898—Won—George Green, 18 rds.; Tommy West, 14 rds.; Jack Bonner, 20 rds.; Johnny Gorman, 8 rds.; Dick O'Brien, 14 rds. No Decision—Jack Bonner, 6 rds.; Tommy West, 6 rds.

		Rds.
Feb. 25	Geo. Green .....W San Francisco ..	18
June 18	Tommy West .....W New York	14

Oct. 24—Jack Bonner .....W Coney Island ... 20
Nov. 8—Jack Bonner .....No dc Philadelphia ... 6
Nov. 28—Tommy Gorman .....W Syracuse 8
Dec. 2—Tommy West .....No dc Philadelphia ... 6
Dec. 23—Dick O'Brien .....W Hartford 14
1899.
Feb. 1—Tom Sharkey .....Exb. Syracuse 6
Feb. 22—Tom McCarthy .....W Hot Springs 12
Mar. 1—Charley Johnson .....K Hot Springs 8
Mar. 5—C. Johnson .....W Hot Springs 8
Mar. 13—Paddy Purtell .....W Cincinnati 4
Mar. 18—Bob Douglass .....No dc St. Louis 6
April 6—Dutch Neal .....W Dubuque 6
April 17—Billy Stift .....W Davenport 20
Aug. 31—Jack Moffatt .....W Dubuque 20
Sept. 18—Frank Craig .....W Coney Island ... 10
1900.
Feb. 2—Geo. Lawler .....W Hot Springs 13
May 29—Kid McCoy .....No dc Chicago 6
June 29—Young Mahoney .....W Chicago 6
July 24—Jack Root .....D Chicago 6
Nov. 10—Jeff Thorne .....K Chicago 3
Nov. 27—Kid Carter .....W Chicago 6
1901.
Jan. 17—Jack Beauscholte .....K Springfield 3
Jan. 31—Martin Judge .....K Minneapolis ... 4
Mar. 4—Tommy West .....W Louisville 17
Aug. 22—Bob Douglass .....W Kansas City .. 7
Oct. 10—George Green .....L-F Kansas City .. 6
1902.
Jan. 30—George Green .....K Kansas City .. 7
Feb. 16—Jack Beauscholte.....W Chicago 6
Feb. 25—Tim Murphy .....K Kansas City .. 9
Mar. 14—Mys. Billy Smith.....K Kansas City .. 4
April 3—Billy Stift .....W Kansas City .. 10
May 26—Jim Handler .....K Kansas City ... 4
June 24—Johnny Gorman .....K England 3
Sept. 15—Kid Carter .....K Fort Erie 6
Oct. 3—Barney Walsh .....K Kansas City ... 2
Oct. 3—Jack Beauscholte .....K Kansas City ... 5
1903.
Jan. 15—Billy Stift .....K Kansas City ... 4
Feb. 3—Cyclone Kelly .....W Hot Springs 7
June 1—James Walker .....K Battle Creek ... 5
June 15—Jack Hickey .....W Battle Creek ... 4
June 30—John Willie .....K Butte 4
1904.
Jan. 27—Ph Jack O'Brien ....No dc Philadelphia ... 6
Feb. 24—Jack Beauscholte .....W Indianapolis ... 6
Sept. 10—Frank Girard .....W Chicago 3
Oct. 10—Bob Douglass .....K St Louis 4
Oct. 26—Tom Wallace .....K Benton Harbor.. 5
Nov. 15—Jack Graham .....K South Bend 4
Nov. 23—Jack Root .....S Ref Philadelphia ... 4
Dec. 29—Billy Stift .....K Benton Harbor . 4
1907.
Feb. 5—Dave Barry .....K Hot Springs..... 5
Mar. 4—Hugo Kelly .....D Rochester 6
Aug. 4—Bat'g Nelson .....Exh. South Bend..... 6

Ryan, after retiring, conducted a club in Syracuse, N. Y., but went to Los Angeles about 1921 and by good investments in land, accumulated a fortune of over $150,000.

SPIKE ROBSON

(Frank Robson)

Born Nov. 5, 1877, N. Shields, Eng. Height, 5 ft. 4 in. Weight, 126-130 lbs. Color, white. Nationality, English. All fights in England up to 1895.

1896—Knockout—Will Corbett, 13 rds.

1897—Knockout—George Miller, 9 rds. Won—Jack Thompson, 33 rds. Toured north of England, won 20 bouts, meeting all comers.

1898—Knockout—Jack Ogle, 2 rds.; Tom McGurk, 1 rd.; J. Scott, 2 rds.

1899—Toured British Isles, meeting all comers.

1900—Knockout—Jack Murphy, 1 rd.; Geo. Cooper, 1 rd.; Sailor Richardson, 6 rds.; Jim Long, 2 rds. Won Foul—Jimmy Davenport, 8 rds.

1901—Knockout—Lance Anderson, 2 rds.; Sam Johnson, 6 rds.; George Proctor, 2 rds. Won—George Proctor, 4 rds.

1902—Knockout—Sam Johnson, 4 rds.; George Phailan, 1 rd.; Bill King, 4 rds.; Cockney Cohen, 2 rds. Won—George Justice, 20 rds.; George Justice, 20 rds. Draw—Pedlar Palmer, 20 rds.

1903—Knockout—George Justice, 5 rds.; Charlie Brown, 2 rds.; Young Sharkey, 4 rds.; Jim Calpin, 3 rds. Won—George Dixon, 15 rds.

1904—Knockout—Jack Roberts, 10 rds.; Sargent Harris, 5 rds.; Private T. Atkins, 3 rds.; Driver Himphin, 5 rds.; Fred Deleancy, 5 rds.; George Justice, 3 rds.; Sargent Thomas, 3 rds.; Willie Clint, 18 rds.; Sargent Kent, 2 rds.; Joe Adler, 9 rds. Won Foul—Willie Clint, 7 rds. No decision—Bobby Dobbs, 8 rds.; Frank Guess, 6 rds.; Bobby Dobbs, 6 rds.; Andrew Tokell, 8 rds. Lost—George Dixon, 11 rds.

Rds.
1905.
Jan. 12—Jack McAlpine .....K New York 4
Oct. 20—Joe Bowker .....L London, Eng. .. 20
..... —Johnny Summers .....L London, Eng. .. 20
1906.
April 28—Frank Carsey .....No dc Philadelphia ... 6
May 8—Al Grander .....No dc Philadelphia ... 6
May 19—Johnny Dwyer .....No dc Philadelphia ... 6
May 28—Al Grander .....No dc Philadelphia ... 6
June 25—Tom'y Murphy .....No dc Philadelphia ... 6
Aug. 6—Tom'y Murphy .....No dc Philadelphia ... 6
Aug. 10—Kid Stinger .....No dc Philadelphia ... 6
Nov. 18—Billy Ryan .....L New York 9
Dec. 17—Joh'y Summers .....W-F London, Eng. .. 9

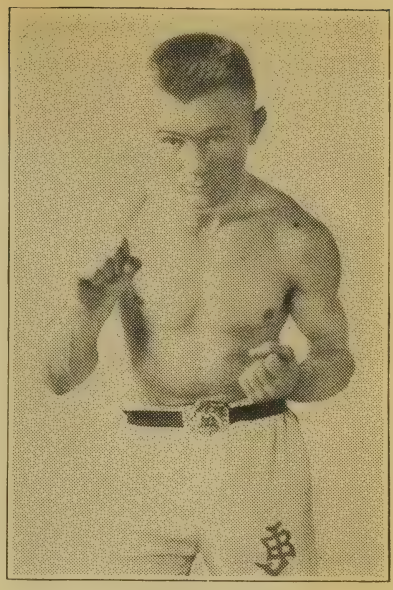

JOHNNY BUFF

Flyweight and Bantamweight Champion, 1921

1907.
Feb. 20—Tom'y Murphy .....No dc Philadelphia, ... 6
Mar. 16—Young Erne .....No dc Philadelphia, ... 6
April 3—Abe Attell .....No dc Philadelphia, ... 6
Oct. 8—Young Kelly .....K Newcastle 3
1908.
Feb. 5—Jack Daly .....K New York 4
Feb. 22—Grover Hayes .....No dc Philadelphia ... 6
Mar. 21—Grover Hayes .....No dc Philadelphia ... 6
April 1—Joe Gans .....K by Philadelphia ... 3
May 26—Terry McGovern .....No dc New York 6
1922—Exhibition with Willie Ritchie, 3 rds.; George Memsic (Jimmy Burns) Exh., 3 rds.

GUS RUHLIN

Born Jan. 8, 1872, Canton, O. Height, 6 ft. 2 in. Weight, 185 lbs. Color, white.

1896—Jim Wood, W., 4 rds.; Con Tobin, W., 5; Yank Kenny, L., 16; Dominick Kane, W., 4; Steve O'Donnell, W., 20.

1897—Steve O'Donnell, W., 10 rds.; Jim Jeffries, D., 20; Tut Ryan, W., 10; Bill Smith (Tex.), W., 2; O. J. McGiboney, W., 2.

1898.
Jan. 24—Woolf Bendoff .....K Baltimore 2
May 20—Kid McCoy .....L Syracuse 20
June 29—Tom Sharkey.....K by Coney Island... 1
July 16—Jack McCormick .....K Brooklyn 8
Sept. 19—Ed Dunkhorst .....W Coney Island... 22
Oct. 14—Joe Goddard.....No dc Philadelphia .. 6
Nov. 4—Joe Choynski.....No dc Philadelphia ... 6
1899.
Mar. 7—Joe Goddard .....W New York..... 5
May 2—Peter Maher .....D New York..... 20
June 23—Joe Kennedy .....L San Francisco.. 20
July 27—George Lawlor .....K Denver 9
Sept. 18—Jack Stelzner .....W Denver 7
Oct. 24—Jim Jeffords .....W New York..... 5
Dec. 2—Jack McCormack .....W Chicago 6
Dec. 19—Stocking Conroy .....W New York..... 7
1900.
Jan. 23—Fred Kapps .....K Troy 1
Jan. 31—Jack Finnegan .....K Utica 4
Mar. 30—Yank Kenny .....W Hartford 6
June 26—Tom Sharkey .....K Coney Island... 15
Aug. 10—Bob Fitzsimmons.....K by New York..... 6
Dec. 17—Peter Maher.....No dc Philadelphia ... 6
1901.
Nov. 15—Jim Jeffries .....L San Francisco... 5
1902.
Mar. 21—Peter Maher .....K Philadelphia ... 2
June 25—Tom Sharkey .....W England 11
1903.
Mar. 9—Pete Everett .....W Philadelphia ... 2
Sept. 7—Kid Carter.....No dc Philadelphia ... 6

Sept. 29—Kid Carter.....No dc Philadelphia ... 6
Dec. 17—Charlie Gheen .....W Akron, O..... 4
1904.
Mar. 12—Jim Jeffords.....No dc Philadelphia ... 6
April 6—Jim Jeffords.....No dc Philadelphia ... 6
May 20—Marvin Hart.....No dc Philadelphia ... 6
1905.
Aug. 11—Jim McCormick .....K Colma, Cal..... 18
Died 1912.

WILLY RITCHIE

(Ex-Champion Lightweight.)
(GEARY A. STEFFEN)

Born Feb. 13, 1891, San Francisco, Cal. Height, 5 ft. 6¼ in. Weight, 142-145 lbs. Color, white. Nationality, American.

1909—Knockout—Monk Enochs, 2 rds. Won—Kid Austin, 4; Jim Davis, 4; Frank Murphy, 4; Harry Dell, 6; Alex McDonald, 6. Lost—Franky Burns, 6.

1910—Knockout—Kid French, 8 rds.; Tony Joseph, 2. Won—Jim Keagon, 6; Tom McCarty, 6; Tom McCarty, 4; Willy O'Neill, 6; Eddy Meeney, 6; Charley Reilly, 6; Jim Ford, 6; Anton Lagrave, 6.

1911—Knockout—Tommy McFarland, 4 rds. Won—Abe Label (twice), 4; Guy Lee, 4; Charley Reilly (twice), 4; Johnny McCarthy, 20; Johnny McCarthy, 4; Jack Britton, 20; Jerry Murphy, 12. Lost—Matty Baldwin, 20; Freddy Welsh, 20.

1912—Knockout—Yankee Schwartz, 6 rds. Won—Paul Koehler, 12. Won (foul)—Ad Wolgast, 16 (for lightweight championship; Jim Griffin, referee). No decision—Young Saylor, 2; Harry Trendall, 6; Young Erne, 6; Charley Turner, 6; Phil Brock, 10; Ad Wolgast, 4; Joe Mandot, 10.

1913—Knockout—Joe Rivers, 11 rds. (for lightweight championship; Eddy Graney, referee). No decision—Leach Cross, 10.

1914—Won—Tommy Murphy, 20 rds. Draw—Johnny Dundee, 4. No decision—Ad Wolgast, 10; Charley White, 10. Lost—Freddy Welsh, 20.

1915—Draw—Matty Baldwin, 12 rds. No decision—Freddy Welsh, 10; Johnny Griffith, 6; Johnny Dundee, 10; Eddy McAndrews (twice), 6; Ted Lewis, 10.

1916—Won—Willy Hoppe, 4 rds.; Syd Mitchell, 4. Draw—Johnny McCarthy, 10. No decision—Ralph Grunan, 6; Willy Hoppe, 4; Johnny McCarthy, 10.

1917—Won—Johnny McCarthy, 4 rds.; Frank Barrieau, 4; Battling Ortega, 4. Draw—Frank Barrieau, 4. Lost—Marty Farrell, 4.

1918—No decision—Franky Jones, 4 rds.

1919. Rds.
Feb. 21—Benny Leonard.....No dc San Francisco.. 4
April 28—Benny Leonard.....K by Newark, N. J.... 8

1921—No decision—Geo. K. O. Chaney, 8 rds. Claim made that Ritchie fouled Chaney in 8th, but not allowed.

BILLY RYAN

Born 1877, Syracuse, N. Y Height, 5 ft. 6 in. Weight, 122 lbs.

1896—Won—Bert Moore, 8 rds.; Phil Marino, 16 rds.; Frank McMay, 10 rds.; Billy Leon, 6 rds.; Chas. Hopkins, 6 rds.; Squirrel Finnerty, 12 rds. Draw— Billy Leon, 6 rds.; Frank McMay, 11 rds.

1897—Won—Phil Marino, 9 rds.; Billy Philbin, 5 rds.; Kid Ray, 6 rds.; Charley Moorehead, 2 rds.; Jim Goodward, 6 rds.; Charley Montague, 2 rds.; Emil Sanchez, 6 rds.; Lew Myers, 12 rds.; Billy Jennings, 4 rds. Draw—Frank McMay, 20 rds.; Lew Myers, 10 rds.

1898—Knockout—Steve Morrisey, 17 rds. Won— Maxey Haugh, 20 rds. Draw—Tommy Sullivan, 12 rds.

1899—Won—Luke Burke, 25 rds.; Tommy Sullivan, 25 rds.; Tommy Dixon, 15 rds. Draw—Tommy Sullivan, 25 rds.; Tommy Dixon, 25 rds. No decision—Tommy Sullivan, 10 rds.

1900—Won—Jack McClelland, 20 rds. Draw—Jack McClelland, 20 rds.; Harry Johnson, 20 rds.; Oscar Gardner, 20 rds. Lost—Jack McClelland, 25 rds.; Tommy Sullivan, 6 rds. Knockout by— Oscar Gardner, 18 rds.

1901—Draw—Tim Callahan, 20 rds.

1902. Rds.
Jan. 21—Tom Daly .....D New London ... 20
Feb. 11—Tom Daly .....W New London ... 20
Mar. 20—Johnny Burns .....D New London ... 20
Mar. 31—Tim Callahan .....No dc Philadelphia ... 6
April 14—Billy Maynard .....No dc Philadelphia ... 6
April 28—Andy Daly .....D Boston 5
May 16—George Dixon .....D Ottawa 15
June 3—Austin Rice .....L New London ... 20
Sept. 20—Young Erne .....No dc Philadelphia ... 6
Sept. 26—Sammy Smith .....No dc Philadelphia ... 6
Sept. 29—Billy Maynard .....No dc Philadelphia ... 6
Oct. 17—Billy Maynard .....No dc Philadelphia ... 6
Nov. 10—John Powderly .....No dc Philadelphia ... 6
Nov. 27—Austin Rice .....L Stafford Sprs.... 20
Nov. 29—Eddie Santry .....K Toronto 16
Dec. 23—Jack Lowery .....L Wallingford 12
Dec. 31—George Murray .....D Boston 6
1903.
Jan. 9—Jack Frazer .....W Boston 6
Feb. 21—Joe Nelson .....D Boston 6
Feb. 23—Jimmy Briggs .....D Boston 10
Mar. 13—Hugh Murphy .....L Boston 10
April 6—Kid Goodman .....D Boston 10
Aug. 21—Kid McFadden .....L Boston 3
Sept. 16—Billy Griffin .....W Boston 8
Oct. 7—Austin Rice .....L Westfield 10
1904.
Jan. 16—Kid Williams .....K Fort Lee 7
Mar. 2—Matty Baldwin .....D Leominster 12

MORRIS RAUCH

Born Boston, Mass, March 5, 1879. Height, 5 ft. 3 in. Weight, 110-115 lbs. Nationality, Jewish.

1897—Won—Hughey Malloy, 4 rds., bare knuckles, 2 hours and 30 min., police stopped; Ed. Plagman, 3 rds.; Tom Daley, 3 rds.; Mike Bartley, 4 rds.; Sig Hart., 4 rds.; Young Skinner, 3 rds.; Ed Plagman, 3 rds. Lost—Harry Forbes, 4 rds.

1898—Knockout—Frankie Noel, 4 rds.; Lee LaBlanche, 3 rds.; Dave Rosenberg, 2 rds. Won—Hughey Malloy, 6 rds.; Joe Huggelet, 6 rds.; Young Mitchell, 6 rds.; Frank Brown, 6 rds.; Joe Huggelet, 6 rds. Draw—Sig Hart, 6 rds.; Harry Harris, 6 rds.; Clarence Forbes, 6 rds. Lost—Harry Harris, 6 rds.

1899—Knockout—Mike Munger, 2 rds.; Hughey Boyle, 2 rds.; Geo. Brown, 5 rds.; Mike Moran, 4 rds. Won—Sig Hart, 4 rds.; Kid St. Pierrie, 6 rds.; Con Suffield, 6 rds; Walter Bloom, 6 rds.; Joe Bertrand, 6 rds. Frank Brown, 6 rds.; George James, 7 rds. Draw—Walter Bloom, 15 rds.; Clarence Forbes, 6 rds.; Clarence Forbes, 6 rds.; Benny Yanger, 6 rds. Lost—Casper Leon, 20.

1900—Harry Forbes, D, 6; Harry Harris, D, 6; Tommy Feltz, D, 6; Jack Kane, K, 2; Ed. Klein, K, 3; Danny Dougherty, W, 6; Buddy Ryan, D, 6; Kid McFadden, W, 20; Jack Madden, W, 6; Clarence Forbes, D, 6; Frankie Noel, K, 4; Jack Palmer, W, 6; Kid McFadden, L, 6.

1900—Ed. Dean, W, 6; Jim Ritter, K, 6; Mike Munger, D, 6; Jack Carmer, W, 6; Dave Wayne, W, 6; Charles Sweeney, K, 2; Charles Sweeney, K, 3; Danny Dougherty, W-F, 4; Clarence Forbes, D, 20; Jack Palmer, D, 10; Jim Ritter, K, 3; Walter Bloom, D, 15; Mike Munger, K, 2; Aleck Burke, D, 6; Young Walcott, W, 6; Con Suffield, W, 6; Freckles O'Brien, D, 6; Joe Sherlock, D, 6.

1901 1904
..... —Joe Sherlock .....W South Bend..... 10
..... —Jack O'Keefe .....D E. St. Louis.... 8
..... —Billy Finucane .....D Chicago 6
..... —Nels Dean .....K Chicago 2
..... —Clarence Forbes .....D Chicago 6
..... —Jack O'Keefe .....D Chicago 6
..... —Al. Fellows .....W Chicago 6
Oct. 26—Billy Rotchford .....L Chicago 6
Dec. 2—Billy Rotchford .....L 6
..... —Casper Leon .....D Hot Springs, Ark. 20
..... —Eddie Carroll .....W 6
Dec. 28—Billy Finucane .....W St. Louis..... 15
1902
April 28—George Munroe .....W Chicago 6
Aug. 29—Ed Hanlon .....L San Francisco.. 6
Nov. 8—Johnny Kelly .....K by Chicago 2
Nov. 26—Joe Cherry .....D Detroit 10
..... —Jack O'Keefe .....D E. St. Louis.... 8
..... —Jack O'Keefe .....D Chicago 6
Dec. 16—Eddie Dwyer .....K South Bend..... 1
1903
Mar. 17—James Kidwell .....D Oshkosh 8
April 24—Gus Bezenah .....W-F St. Louis..... 6
May 26—Harry Forbes .....L Kansas City.... 15
July 5—Maje King .....D Houghton, Mich. 10
1904—Kid Herman, D, 6 rds.; Jack O'Keefe, D, 6; Buddy Ryan, D, 6.
1905—Willie Bourne, K. O., 2 rds.
1910—Walter Scott, L, San Francisco, 4.

SOLLY SMITH

Born 1878, Los Angeles, Cal. Height, 5 ft. 4 in. Weight, 122 lbs. Color, white.

1891 Rds.
Dec. 3—Dan Mahoney .....K Los Angeles 15
1892
May 24—Dal Hawkins .....K San Francisco.. 13
July 8—Dan Daily .....K San Francisco.. 3
Sept. 29—George Siddons .....D San Francisco...56
Dec. 29—Van Heest .....K San Francisco.. 14
1893
April 15—Frankie McHugh ....No dc Chicago 6
July 10—Johnny Griffin .....K Roby, Ind..... 6
Sept. 25—George Dixon .....L Coney Island... 7
Nov. 13—Murphy .....K Chicago 2
1894
Jan. 3—Griffo .....D Chicago 6
Mar. 7—George Lavigne .....D Saginaw 8
Oct. 2—Frank Erne .....D Buffalo 10
Oct. 26—Van Heest .....D Buffalo 15
1895
Mar. 4—Tom Denny .....D Coney Island.... 10
May 15—George Siddons .....No dc New York..... 8
1896
Feb. 23—Johnny Lavack .....D Boston 15
Mar. 21—Jerry Barnett .....W New York..... 3
June 1—Dolly Lyons .....D Brooklyn 10
June 22—Frank Paterson .....W Brooklyn 10
June 30—Johnny Lavack .....D Cleveland 10
Nov. 9—Willie Smith .....W London 8
1897
Jan. 12—Tommy White .....D New York..... 25
Mar. 13—Oscar Gardner .....W New York..... 20
Aug. 20—Johnny Griffin .....W San Francisco.. 7
Oct. 4—George Dixon .....W San Francisco.. 20
1898
April 18—Eddie Santry .....D Chicago 6
July 7—Billy O'Donnell .....W-F Buffalo 7

Aug. 1—Tommy White .....D Coney Island.... 25
Sept. 26—Dave Sullivan .....L Coney Island.... 5
1899
Feb. 7—Oscar Gardner .....L New York..... 6
May 20—Frank Patterson .....D Brooklyn 20
July 10—Frank Patterson .....D Coney Island.... 25
Aug. 18—Joe Bernstein .....K by New York..... 13
Oct. 2—Jack McClelland .....L-F Pittsburgh 6

FRANK P. SLAVIN

(Sydney Cornstalk.)

Born at Maitland, N. S. W., January 5, 1862. Height, 6 ft. 1½ in. Weight, 182 lbs.

1885—Beat—Martin Power, 13 min. (Prize Ring Rules); Shanahan, 2 rds.; Jim Fogarty, 3. Knockout—Tom Burke, 4 rds.; Prof. Babbs, 2; Leo Bligh, 1; Tom Taylor, 2; S. Burke, 1.

1887—Beat—Mick Dooley, 8 rds. Knockout—Mick Dooley, 1 rd. Draw—Buffalo Costello, 9 rds.

1888—Draw—Jack Burke, 8 rds.

		Rds.
1889		
Feb. 4—Jack Burke	D Melbourne	8
Oct. 17—Bill (Chesterfield) Goode	K Westminster	5
Nov. 8—Jim Young	K	1
Dec. 23—Jem Smith*	D Bruges, Belgium	14
1890		
Sept. 27—Joe McAuliffe	K Ormonde Club	2
1891		
Mar. 7—Jack Ellis	K	
June 16—Jake Kilrain	W Hoboken, N. Y.	9
1892		
May 20—Peter Jackson	K by N. S. C.	10
1895		
Mar. 11—Frank Craig	K Holborn	1
May 29—Jim Hall	K by N. S. C.	7
1896		
April 12—G. Robertson	K Philadelphia	2
Sept. 14—Jake Kilrain	W Baltimore	1
Nov. 23—Bob Armstrong	L Philadelphia	6
1897		
May 21—Joe Butler	L San Francisco	1
May 28—Tom Lees	W Dawson City	20
1901		
Nov —Yank Kenny	K Klondyke	3
1902		
Nov. 22—W. Devine	K Klondyke	1
1907		
Dec. 7—Nick Burley	K by Victoria (B. C.)	2

(*Under Prize Ring Rules.)

JOHNNY SUMMERS

Ex-Champion Lightweight.

Born at Middlesbrough, England, Jan. 21, 1883. Height, 5 ft. 5 in. Weight, 144 lbs.

1900—(In Australia)—Beat—Jack Carroll, 3 rds.; George Whitehouse, 6 (twice). Knockout—P. Mallory, 2; Bob Cooper, 2. Draw—Joe Thomal, 6; Tibby Watson, 20. Lost—Tibby Watson, 20.

1902—(In England)—Beat—Bill Bruce, 6 rds.; Tom King, 6; Jack Lamb, 4; George Corfield, 6; George Owen, 3; Bill Lewis, 3; Jack Howe, 3. Knockout—Jack Fidjett, 2; Bill Neale, 2; Dick Golding, 3; Harry Holmes, 2; Bill Arnold, 2; Ginger Owen, 1. Draw—Dave Morbin, 6. Lost—Harry Churchill, 8; Jim Kenrick, 6; C. Barclay, 8.

1903—Beat—Tom King, 6 rds.; Bill Stonelake, 11; Bill Lampshire, 6; Wally Morgan, 6; Alf Paine, 6; Fred Delaney, 6; Dave Morbin, 6 (twice); Bert Adams, 6. Knockout—Wag Ward, 2 rds.; Sailor Richardson, 5; Cockney Cohen, 2; Bill King, 2; Tom Rippington, 2. Draw—Cockney Cohen, 6 rds.; Wally Morgan, 6; Dave Morbin, 6; Jack Roberts, 6; Joe Goodwin, 6; Myer Stringer, 6. Lost—Bill King, 5 rds.; Dave Burton, 6; Bill Stonelake, 12.

1904—Beat—George Moore, 6 rds.; Harry Paul, 3; Bert Adams, 6; Dave Burton, 6; Young Joseph, 6. Knockout—Llew Morgan, 5 rds. Draw—Jack Roberts, 6 rds.; Young Joseph, 15; Wally Morgan, 6. Lost—Young Joseph, 15 rds.; Jim Driscoll, 2.

1905—Beat—George Cooper, 6 rds.; Alf Fielder, 6; Alf Wood, 6; Corp. Saunders, 6. Knockout—Mike Coppola, 2; Fred Delaney, 5; Jim Williams, 1. Lost—Young Joseph, 6 rds.; Alf Wood, 10.

1906—Beat—Spike Robson, 20 rds.; Boss Edwards, 6; Arthur Hayes, 20; Boss Edwards, 20. Lost—Spike Robson, 4.

1907—Knockout—Joe Fletcher, 9 rds. Draw—Bert Keyes, 10 rds. Lost—Matty Baldwin, 12 rds. No decision—Tommy Murphy, 6 rds.; Young Erne, 6.

1908—Beat—Boss Edwards, 6 rds. (twice); Jack Goldswain, 14 rds. Knockout—Soldier Burns, 13 rds.; Kid Sullivan, 9; Henri Piet, 4. Lost—Bert Keyes, 10 rds.; Jimmy Britt, 10. No decision—Bert Keyes, 6 rds. (twice); George Decker, 6; Battling Hurley, 6; Harry Baker, 6.

1909—Beat—Jimmy Britt, 20 rds. Knockout—Jimmy Britt, 9 rds. Lost—Freddie Welsh, 20 rds.

1910—Beat—Bob Whitelaw, 20 rds.; Arthur Douglas, 20; Knockout—Hughie Mehegan, 19; Rudolph Uphoiz, 9 rds. Draw—Rudolph Unholz, 20 rds.; Arthur Douglas, 20; Hughie Mehegan, 20.

1911—Beat—Charlie Ward, 20 rds. Knockout—Jack Goldswain, 2 rds.; P. O. Roche, 8. Draw—Harry Duncan, 20 rds. Lost—Harry Lewis, 4 rds.; Eustache, 8; Dixie Kid, 2 (k.o.).

1912—Beat—Jack Meekins, 15 rds.; Young Joseph, 20; Arthur Evernden, 13; Sid Burns, 20; Harry Duncan, 20; Sergt. Baker, 7. Knockout—Young Joseph, 6. Draw—Jack Morris, 10. Lost—Sid Burns, 20 rds.

1913—Beat—Sid Burns, 20 rds.; Hock Keyes, 15; Arthur Evernden, 20. Knockout—Frank Picato, 19; Alf Goodwin, 9; Bob Turner, 11. Lost—Harry Stone, 20 rds.

1914—Beat—Arthur Evernden, 20 rds. Draw— Harry Stone, 20. Lost—Tom McCormick, 20; Alf Morey, 7. Knockout by—Tom McCormick, 1 rd.

		Rds.
1915.		
Feb. 18—Kid Doyle	L Liverpool	15
July 31—Gus Platte	N D Sheffield	10
Nov. 29—Willie Farrell	L N.S.C.	15
1916		
Mar. 6—Dudley Harris	D New Cross	20
April 6—Charlie Wood	W Purfleet	8
April 24—Billy Fullerton	N C Hoxton	6
May 22—Kid Doyle	K N.S.C.	2
June 12—Kid Doyle	K Liverpool	16
July 21—Ben Callicott	W Plymouth	15
Aug. 2—Mog Jenkins	W Purfleet	5
Sept. 23—Jack Greenstock	W N.S.C.	12
Nov. 13—Hughie Mehegan	W N.S.C.	11
1917.		
Feb. 5—Willie Farrell	W Holborn Stad	20
May 3—Bill Roullier	W France	9
1919		
April 7—Joe Attwood	L N.S.C.	15
June 23—Bob Marriott	L N.S.C.	10
1920		
Oct. 4—Harry Holmes	W Canning Town	4
Dec. 6—Jim Watts	D Canning Town	20

JIM SULLIVAN

Ex-Champion Middleweight

Born at Bermondsey, London, June 7, 1886. Height, 5 ft. 9½ in. Weight, 160 lbs.

1906—Lost—Charlie Hickman— k.o., 1 rd.

1907—Knockout by—Charlie Hickman, 4 rds.

1908—Beat—Jim Styles, 6 rds.; Curly Watson, 10. Draw—Geoff Thorne, 6 rds. Lost—Charlie Knock, 4 rds. (twice); Joe White, 7.

1909—Beat—L-Cpl. Baker, 6 rds.; Charlie Allum, 6. Knockout—Charlie Knock, 9 rds.; Fred Wood, 3.

1910—Beat—Willie Fruitier, 2 rds.; Tom Lancaster, 11; Tom Thomas, 20.

		Rds.
1911.		
Feb. 11—Bill Thake	W Ring	10
June 8—Billy Papke	K by Palladium	9
1912.		
Feb. 29—Georges Carpentier	K by Monte Carlo	2
April 13—Reg Midwood	W Sydney	10
July 5—Pat Bradley	L Sydney	1
1914.		
Feb. 23—Jack Harrison	W N. S. C.	4
May 25—Pat O'Keeffe	L N. S. C.	20
1916.		
Feb. 21—Pat O'Keeffe	L Golders Green	20
1917.		
Mar. 5—Harry Reeve	L Holborn	11
1918.		
July 8—Harold Rolph	L Ring	2
1920.		
Mar. 29—Tom Gummer	L N. S. C.	14

DICK SMITH

Born in Woolwich, England, Feb. 10, 1886. Height, 5 ft. 11¾ in. Weight, 175 lbs.

Won—Heavyweight Amateur Championship, 1912-1913.

		Rds.
1913.		
Oct. 27—Harry Croxon	W New Cross	10
1914.		
Jan. 19—Denis Haugh	L N. S. C.	15
Mar. 9—Denis Haugh	W N. S. C.	20
1915.		
May 31—Bomb. Wells	K by Ring	9
1916.		
Feb. 21—Bomb. Wells	K by Golders Green	3
Mar. 27—Harry Reeve	L Ring	20
June 5—Harry Curzon	W N. S. C.	20
Aug. 26—Bomb. Wells	K by Newcastle	9
Oct. 30—Harry Reeve	L N. S. C.	20
1918.		
Feb. 25—Joe Beckett	W N. S. C.	20
April 1—Arthur Townley	K by Liverpool	6
Nov. 18—Frank Goddard	K by Ring	8
1919.		
July 19—Georges Carpentier	K by Paris	8
1920.		
Mar. 5—Joe Beckett	K by Albert Hall	5
Sept. 5—Marcel Nilles	D Deauville	20
1922.		
Jan. 16—Albert Lloyd	W London	20
Nov. 6—George Cook	W London	15

JOE SYMONDS

Born at Plymouth, Dec. 28, 1894. Height, 5 ft. Weight, 118 lbs.

1912—Beat—Young Swift, 4 rds.; Dido Gains, 15; Joseph's Nipper, 9; Young Jago, 10. Draw—Arthur Ireland, 15 rds.

1913—Beat—Alf Mansfield, 15 and 6 rds.; Joe Ross, 15; Bill Kyne, 15; Tommy Hughes, 15; Jim Hales, 6; Tom Cherry, 10; Harry Brooks, 12; Bob Finch, 15; Joe Wilson, 9; Fred Anderson, 2; Jim Hales, 4; Charlie Ward, 15. Lost—Percy Jones, 4 rds. (foul) 8 and 10; Sid Smith, 15; Tom Cherry, 4.

1914—Beat—Sam Keller, 15 rds.; Sid Peploe, 6; Abe Mantell, 15; Bert Moughton, 7; Tommy Harrison, 15;

Johnny Baker, 15; Bouzonnie, 7; Danny Elliott, 3. Knockout—Percy Jones, 18 rds.; Bob Finch, 3. Draw—Bill Ladbury, 20 rds. Lost—Jimmy Wilde, 15 rds.

1915—Beat—Ike Bradley, 15 rds.; Sid Shields, 14; Sid Smith, 5; Bill Ladbury, 2; Johnny Best, 15 and 11; Johnny Hughes, 20 and 15; Dido Gains, 20; Tancy Lee, 20; Digger Stanley, 11. Knockout—Bill Ladbury, 1 rd.; Jim King, 3; Johnny Grattan, 3. Lost—Jimmy Wilde, 8 rds.; Sam Keller, 6 (dis.).

1916—Beat—Ivor Day, 9 rds.; Tom Noble, 20; Sid Shields, 4; Johnny Hughes, 7; Bill Beynon, 15; Louis Ruddick, 15. Knockout—Young Dando, 1 rd.; Tom Noble, 6; Eugene Husson, 4. Lost—Jimmy Wilde, 12 rds. (ret.); Ivor Day, 4 (dis.); Tancy Lee, 17.

1917—Beat—Bill Beynon, 16 rds.; Joe Dasher, 6; Ted Bull, 5; Louis Ruddick, 15; Young Marks, 10. Knockout—Frank Neil, 3 rds.; Sid Whatley, 1. Draw—Bill Beynon, 15 rds. Lost—Joe Fox, 18 rds.; George Langham, 1.

1918—Beat—Chris Langdon, 9 rds.; Tom Noble, 15; George Clark, 15; Charlie Stone, 2; Fred Jacks, 15. Lost—Tom Noble, 20.

1919.		Rds.
Jan. 10	Terry Martin	W-F Plymouth	4
Jan. 20	Arthur Hayes	K by Hoxton	9
April 4	Mike Blake	D Plymouth	15
July 28	Mike Blake	L Grimsby	20
Nov. 7	George Clark	W Plymouth	15
Nov. 15	Billy Eynon	D Mountain Ash	1
Dec. 12	Chris Langdon	W Plymouth	15
Dec. 26	Walter Ross	No dc Plymouth	10
1920.			
Jan. 1	George Clark	L-F Ring	13
April 17	Silvino Jamito	K Sydney	5
May 22	Digger Evans	K Sydney	8
June 12	Jack Green	D Sydney	20
June 26	Jack Green	W Sydney	20
July 17	Sid Godfrey	L-F Sydney	9
Aug. 7	Jerry Sullivan	D Sydney	20
Aug. 28	Jerry Sullivan	K Sydney	19
Sept. 25	Joe Alvarez	K Sydney	7
Oct. 16	Jack Green	L Sydney	20
Dec. 4	Arthur Wyns	L-F Sydney	7
1921.			
Mar. 5	Vince Blackburn	K Sydney	7
Mar. 26	Bert Spargo	K by Melbourne	9
May 21	Bert Spargo	K by Sydney	7
Oct. 21	Walter Ross	W Plymouth	15
Nov. 28	Billy Eynon	L N. S. C.	20
Dec. 27	Ben Callicott	K by Plymouth	2
1922.			
April 3	Tommy Gray	K by Grimsby	1
June 30	Benny Thomas	W Plymouth	15
July 28	Kid Davis	W Plymouth	15
Aug.	Kid Davis	W London	15
Sept. 1	Albert Colcombe	W Plymouth	6
Oct. 20	Billy Morgan	W Plymouth	7
Dec. 19	Tommy Genaro	No dc Trenton, N. J.	12

LOUIS (KID) SCALER

Born Feb. 17, 1884, Worcester, Mass. Height, 5 ft. 6 in. Weight, 130-133 lbs.

1903—Knockout—Danny Slavin, 2 rds.

1904—Won—Eddie Santry, 4 rds.; Kid Breadford, 6 rds. Draw—Jolly Rodgers, 10 rds.; Bert Clark, 4 rds. Lost—Louis Long, 4 rds. Knockout—Kid Jones, 1 rd.; Kid Slater, 2 rds.; Young Pitts, 5 rds.

1905—Lost—Kid Fredericks, 15 rds. Draw—Danny McCarty, 15 rds.; Danny McCarty, 20 rds.; Kid Oglesby, 20 rds.; Kid Harrison, 10 rds. Knockout—Jack Curley, 2 rds.; Fred Forbes, 10 rds.; Kid Rodgers ,5 rds.; Fred Forbes, 19 rds.; Mike Jeanette, 4 rds.; Martin Denny, 2 rds.; Kid Carson, 3 rds.; Kid Harrison, 8 rds. Lost Foul—Bobby Johnson, 3 rds. Won—Jolly Rodgers, 10 rds.

1906—Solly Stroup, K, 2 rds.; Sailor McQuoid, K, 12; Maurice Thompson, D, 20; Jimmy Murtha, No dc, 3; Jack Durane, No dc, 3; Jack Smith, No dc, 3; Phil Knight, D, 20.

1907—Danny Doherty, No dc, 4 rds.; Kid Oglesby, K, 32; Chick Hudson No dc, 4; Billy Lauder, No dc, 10; Billy Lauder, D, 15; Kid Wallace, K, 2; Tommy Sullivan, K, 1; Jockey Jones, K, 1; Billy Snailham, K, 9.

1908—Johnny Murphy, L, 10 rds.; Joe Carroll, D, 20; Billy Snailham, W, 20; Dick Cullen, D, 20; Gene Sullivan, D, 6.

1909.		Rds.
April 3	Eddie Marino	W Cranbrook, B. C.	10
May 7	Jimmy Potts	D Edmonton, Alta.	15
May 24	Jack Bennett	K Cranbrook, B. C.	11
May 28	Bill Daly	K Lethbridge, Alta.	8
June 12	Curley Smith	K Gleischen, Alta..	2
June 18	Sammy McFarland	K Langdon, Alta...	5
June 24	Young Joesicer	K Crows Nest, Alta.	2
June 28	Kid Cary	K Gleischen, Alta..	6
July 15	Eddie Marino	D Calgary, Alta....	15
Aug. 2	Benny Evans	K Hillsboro, Ore.	4
Oct. 28	Kid Harrison	No dc Portland, Ore.	10
1910.			
Jan. 1	K. Riley	D Sacramento, Cal.	20
Jan. 22	Danny Goodman	D Sacramento, Cal.	20
1911.			
Nov. 20	Jack O'Neill	D Westfield, Mass..	10
Dec. 1	Young McDonough	D Lowell, Mass.	8
1913.			
May 24	Freddy Welsh	No dc Edmonton, Alta.	15

MAURICE SAYERS

Born April 30, 1883, Milwaukee, Wis. Height, 5 ft. 8½ in. Weight, 133-135 lbs. Color, white. Nationality, Irish-American.

1900—Won—Kid Kurtz, 6 rds.; Young O'Leary, 6 rds.; Jack Gardner, 6 rds.; Len Fenton, 6 rds.; Young Garfield, 10 rds.; Alex Burke, 6 rds.; Jack O'Keefe, 6 rds. Knockout—Tom Jefferson, 1 rd.; Billie Campan, 4 rds. Draw—Young Murray, 4 rds.; Billie Deckerman, 10 rds.; Young O'Leary, 6 rds.

1901—Knockout—Danny Kirk, 2 rds.; Kid McAllen, 4 rds.; Spider Garrity, 3 rds. Knockout by—Jack Dougherty, 2 rds. Won Foul—Billy Ratchford, 2 rds. Draw—Len Fenton, 8 rds.

1902—Won—Billy Trueman, 6 rds. Knockout—Shorty Ryan, 5 rds. Knockout by—Charlie Neary, 5 rds.; Jack Dougherty, 1 rd. Draw—Tommy Cody, 6 rds.; Charlie Neary, 6 rds.; Tommy Cody, 6 rds. Lost—Johnnie Stone, 6 rds.

1903—Won—Kid McFadden, 6 rds.; Tommy Cody, 6 rds. Knockout—Jack Simms, 3 rds. Draw—Jack Galligan, 6 rds.; Kid McFadden, 6 rds.; Joe Galligan, 6 rds. Lost—Clarence Forbes, 6 rds.; Clarence Forbes, 6 rds. Lost Foul—Eddie Santry, 2 rds.

1904—Won—Kid Herrick, 6 rds.; Adam Ryan, 5 rds.; Chester Goodwin, 6 rds.; Willie Mack, 6 rds.; Jack Lowry, 15 rds. Draw—Eddie Santry, 6 rds.; Benny Yanger, 6 rds.; Aurelio Herrera, 6 rds. Lost—Benny Yanger, 6 rds.

1905—Aurelio Herrera, D, 6 rds.; Adam Ryan, L, 20; Tommy Mowatt, D, 3; Andy Bezenah, L, 15; Unk. Russell, No dc, 6; Harry Lewis, No dc, 6.

1906—Young Erne, No dc, 6 rds.; Dave Deshler, L, 15; Fred Landers, L, 8; Fred Landers, D, 20; Young Donohue, No dc, 6; Kid Gleason, No dc, 6; Harry Lewis, W-F, 6; Amby McGarry, W, 15; Art Simms, K, 5.

1907.		Rds.
Jan. 1	Unk Russell	No dc Philadelphia	6
Feb. 6	Willie Fitzgerald	Exb Bridgeport, Ct.	6
Feb. 27	Willie Hosey	K Albany, N. Y.	13
Mar. 23	Eddie Chambers	No dc Philadelphia	4
April 1	Willie Hosey	W New York	8
May 10	Packey McFarland	L Milwaukee	10
Aug. 20	Joe Galligan	W-F Bartlesville	4
Oct. 11	Charlie Neary	D Milwaukee	10
1908.			
Jan. 17	Freddie Welsh	L Milwaukee	10
Oct. 6	Johnny Murphy	L Los Angeles	25
Oct. 23	Dick Cullen	W Los Angeles	10
1909.			
Feb. 19	Johnny Murphy	L San Francisco	15
Mar. 26	Lew Powell	L San Francisco	15
June 16	Jack Redmond	L-F New Orleans	7
Oct. 23	Henri Piet	No dc Philadelphia	6
Dec. 25	Joe Hirst	No dc Philadelphia	6
1910.			
Jan. 1	Willie Moody	No dc Philadelphia	6
Mar. 12	Buck Miller	No dc Philadelphia	6
May 25	Jerry Murphy	No dc Indianapolis	10
June 14	Johnny Connors	No dc Milwaukee	10
June 30	Mike Memsic	No dc Minneapolis	10
1911.			
June 17	Pal Brown	W-F Ashland, Wis.	2
1913.			
April 26	Packey McFarland	Exb Milwaukee	4
June 20	Len Rowlands	Exb Cudahy, Wis.	10

DAVE SULLIVAN

Born May 10, 1877, Cork, Ireland. Height, 5 ft. 4½ in. Weight, 126-130 lbs. Color, white.

1894—Won—Frank Coffee, 3 rds. Knockout—Frank Stone, 6 rds. No Decision—Micky Callahan, 3 rds.

1895—Won—Dave Parkman, 3 rds.; Phil Smith, 2 rds. Knockout—Barty McGriel, 2 rds.

1896—Won—Austin Kavaney, 4 rds.; Allie Alberts, 11 rds. Knockout—Joe Elms, 9 rds.; Bob Cunningham, 8 rds.; Young Dixon, 4 rds.; Tom Tully, 2 rds. Draw—Allie Alberts, 6 rds.; Austin Rice, 10 rds.; Billy Smith, 6 rds.; Jack Ward, 20 rds.; Austin Rice, 12 rds.; Casper Leon, 20 rds.

1897—Won—Jimmy Rose, 17 rds.; Maxey Haugh, 5 rds. Knockout—Patsy Haley, 13 rds.; Patsy Haley, 22 rds. Draw—Tom McCune, 4 rds. Lost—Pedlar Palmer, 20 rds.

1898.		Rds.
Mar. 4	Patsy Broderick	W Yonkers	9
May 16	Sammy Kelly	W New York	20
Sept. 26	Solly Smith	W Coney Island	5
Nov. 11	George Dixon	L-F New York	10
1899.			
Jan. 9	Oscar Gardner	K by New York	17
Feb. 11	Marty McCue	D Brooklyn	20
Mar. 27	Joe Bernstein	D Brooklyn	25
April 19	Jack O'Brien	D Hartford	20
Aug. 19	Jack Hamilton	D Brooklyn	25
Sept. 30	Joe Bernstein	D New York	25
Nov. 10	Joe Bernstein	D New York	25
Nov. 28	Kid Broad	L New York	25
1900.			
Jan. 30	Jack Hamilton	W Troy	25
Mar. 10	Kid Broad	W New York	25
Mar. 30	Tim Callahan	L Philadelphia	3
April 2	Eddie Gardner	W Brooklyn	19
May 3	Billy Whistler	D Baltimore	17
July 3	Kid Broad	L-F Coney Island	16
July 23	Luke Burke	K Buffalo	4
Oct. 8	Oscar Gardner	W Louisville	14
Nov. 30	Ole Oleson	L-F Chicago	4
Dec. 10	Tim Callahan	W-F Louisville	18
1901.			
Jan. 14	Kid Broad	D Louisville	25
April 29	Jack McClelland	K Louisville	20

Sept. 30—Kid Broad .....L Louisville 25
Oct. 14—Kid Broad .....D Fort Erie 20
1902.
Feb. 22—Terry McGovern .....L Louisville 15
April 17—Austin Rice .....D Waterbury 20
Nov. 7—Jimmy Briggs .....W-F Boston 7
1903.
June 26—Crockey Boyle .....No dc Philadelphia ... 6
Dec. 25—Austin Rice .....W Portland, Me.... 15
1904.
Jan. 12—Jimmy Briggs .....W Boston 15
Feb. 29—Young Corbett .....L San Francisco .. 11
Mar. 18—Chas. Neary .....L Milwaukee 6
1905.
Mar. 13—Kid Herman .....L Hot Springs ... 9

PAUL SIKORA

Born September 4, 1889, Detroit, Mich. Height, 5 ft. 5 in. Weight, 130-133 lbs. Color, white. Nationality, American.

1908—No Decision—Curley Gerhart, 3 rds.; Curley Gerhart, 8 rds.; Jack Keenan, 8 rds.; Young Saginaw, 8 rds.; Curley Gerhart, 8 rds.; Mike Johnson, 8 rds.; Gene Magnee, 8 rds.; Danny McMahon, 8 rds.; Eddie Nelson, 8 rds.; Eddie Nelson, 10 rds.; Curley Gerhart, 8 rds.; Curley Gerhart, 8 rds.

1909—Danny Murray, K, 3 rds.; Willie O'Neil, Exb, 3; Charlie White, No dc, 8; Jack O'Mara, No dc, 6; Tommy Dougherty, No dc, 8.

1910—Eddie Nelson, No dc, 8 rds.; Tommy Kilbane, No dc, 8; Kid Reese, No dc, 6; Kid Reese, No dc, 6; Tommy Dougherty, No dc, 8.

1911—Joe Phillips, D, 15 rds.; Danny Goodman, D, 10; Mickey Sheridan, D, 10; George Leatham, K, 7; Sammy Trott, No dc, 8; Phil Knight, W-F, 1; Danny Goodman, No dc, 8; Tommy Kilbane, No dc, 10; Kid Graves, D, 10; Joe Phillips, No dc, 10; Tommy May, No dc, 7; Tommy Gary, No dc, 8.

Rds.
1912.
Jan. 25—Kid Graves .....L Cleveland 12
Feb. 14—Chuck Larson .....No dc Windsor, Ont... 8
Mar. 16—Freddy Duffy .....No dc New York 10
April 10—Pat Drouillard .....No dc Windsor, Ont.... 8
Oct. 30—Pat Drouillard .....No dc Windsor, Ont.... 8
1913.
Jan. 8—Mickey Sheridan ....No dc Windsor, Can... 8
Jan. 16—Rudie Unholz .....No dc Grand Rapids... 8
Jan. 21—Joe Welling .....D Kalamazoo 10
Feb. 18—Jeff O'Connell .....D Kalamazoo 10
Feb. 19—Grover Hayes .....No dc Windsor, Can... 8
Mar. 7—Dan McRae .....No dc Flint, Mich..... 8
April 2—Joe Phillips .....No dc Windsor, Ont.... 8
April 7—Danny McRae .....K Flint, Mich..... 5
Nov. 5—Tommy Kilbane .....No dc Windsor, Ont.... 8
1914.
Jan. 15—Eddie Ketchel .....No dc Jackson, Mich... 10
Jan. 21—Mickey Sheridan ....No dc Windsor, Can... 8
Feb. 12—Sailor Smith .....No dc Lansing, Mich... 10

TOM SHARKEY

(Thomas J. Sharkey, the Sailor)

Born Nov. 26, 1873, Dundalk, Ireland. Height, 5 ft. 8½ in. Weight, 180 lbs. Heavyweight. Color, white. Nationality, Irish.

1893—Knockout—J. Gardner, 4 rds.; J. Picket, 2 rds.; J. Langley, 4 rds.; Jim Harvey, 2 rds.; Jack Welsh, 2 rds.; J. Barrington, 1 rd.

1894—Knockout—Jack Langley, 8 rds.; Rough Thompson, 2 rds.; Rough Thompson, 1 rd.; Mike Burley, 8 rds.; George Washington, 2 rds.; Billy Tate, 2 rds.; Jim Dunn, 1 rd.; Jack McAuley, 1 rd.; Jack Marks, 1 rd.; Sailor Brown, 1 rd.

Rds.
1895.
July 25—Aus. Billy Smith.....K Colma, Cal. 7
Nov. 7—John Miller .....K Colma, Cal. 9
1896.
Mar. 12—Alex. Greggains .....D San Francisco .. 8
April 16—Joe Choyinski .....K San Francisco .. 8
June 2—Jim Williams .....K San Francisco .. 3
June 28—Jas. J. Corbett.....D San Francisco .. 4
Aug. 31—John L. Sullivan.....No dc New York 3
Dec. 2—Bob Fitzsimmons .....W-F San Francisco .. 8
1897.
April 5—J. Williams .....D Salt Lake City.. 8
June 9—Peter Maher .....D New York 7
Nov. 18—Joe Goddard .....K San Francisco .. 6
(While in Ireland)
.....—Joe Craig .....K Belfast, Ire. 1
.....—Pat McCourt .....K Wren Point 2
.....—Tom Parks .....K Dundalk 1
.....—Punch Vaughn .....K Liverpool 3
1898.
Mar. 11—Joe Choyinski .....D San Francisco .. 8
May 6—James Jeffries .....L San Francisco .. 20
June 9—Jimmy Scanlon .....Exb Pittsburgh 4
June 9—John Cavanaugh .....Exb Pittsburgh 4
June 29—Gus Ruhlin .....K Coney Island ... 1
Nov. 22—Jas. J. Corbett.....W New York 9
1899.
Jan. 10—Kid McCoy .....K New York 10
Jan. 30—Jack McCormick .....K Philadelphia ... 2
Feb. 1—Tommy Ryan .....Exb Syracuse 6
Nov. 3—James Jeffries .....L Coney Island ... 25
1900.
Feb. 13—Joe Goddard .....K Philadelphia ... 4
Feb. 19—Jim Jeffords .....K Detroit 2

HARRY GREB

Held Middleweight and Light Heavyweight titles

Mar. 15—Jim McCormick .....K Hartford 1
Mar. 29—Tommy Conroy .....K Baltimore 3
May 8—Joe Choyinski .....K Chicago 2
June 8—Yank Henny .....K New York 1
June 26—Gus Ruhlin .....L Coney Island ... 15
Aug. 24—Bob Fitzsimmons ....K by Coney Island ... 2
1901.
May 3—Fred Russell .....K Denver 4
May 7—Pete Everett .....L-F Cripple Creek .. 1
1902.
Jan. 17—Peter Maher .....No dc Philadelphia ... 3
June 25—Gus Ruhlin .....L London 11
1904.
Feb. 27—Jack Monroe .....No dc Philadelphia ... 6
1923.
Nov. 19—Frank Shields .....Exb Santa Ana, Cal.. 3

Sharkey bought a string of horses and followed the races.

PATSY SWEENEY

Born March 3, 1879, Galway, Ireland. Height, 5 ft. 7¾ in. Weight, 133 lbs. Color, white.

1897—Won—Jimmy Stewart, 11 rds.; Scotty Coyne, 5 rds.; Andy Robinson, 2 rds.; John Ennis, 1 rd. Draw—Billy Gardiner, 5 rds.; Billy Gardiner, 10 rds.

1898—Knockout—Bob Armstrong, 2 rds.; Dan Brennan, 2 rds.; Bob Wilson, 2 rds.; J. McMahon, 2 rds. Won—Billy Gardiner, 10 rds.; Spike Haley, 2 rds.; Andy Daly, 7 rds.; Kid Lavigne, 4 rds.; Jig Stone, 8 rds.; Ed. Meagher, 3 rds. Draw—Spike Haley, 6 rds.; Dan Snyder, 5 rds.; Kid Lavigne, 6 rds.; G. Murray, 6 rds.

1899—Knockout—Jim Lawler, 3 rds.; Joe Flaherty, 16 rds.; Billy Ernst, 4 rds.; Whitey Lester, 4 rds. Won—J. Sullivan, 2 rds.; Mose King, 6 rds.; Kid Broad, 8 rds.; Billy Chisholm, 12 rds.; Marty McCue, 10 rds.; Joe Handler, 10 rds.; L. De Monge, 19 rds.; Young Sykes, 7 rds.; Jack Downey, 17 rds.; B. Gormley, 8 rds.; Hiram Goldstein, 9 rds. Won-Foul—Henry Wilson, 8 rds.

1900—Dal Hawkins, K by, 2 rds.; Geo. McFadden, L, 21; M. Riley, D, 6; Chip Morrison, K, 3; Eugene Reardon, W, 4; Otto Knop, K, 9; Jerome Quigley, W, 3; Jim Maloney, W, 4; Tom Cleary, No dc, 6; Jimmy Reilly, K, 3; J. Sloan, W, 3; Paddy Fenton, W-F, 6; Andy Watson, D, 20; Geo. McFadden, D, 15.

Rds.
1901.
Jan. 29—Andy Watson .....D Manchester 15
Feb. 22—Eddie Connolly .....W Hartford 5
Mar. 12—Sam Paretto .....W-F Memphis 7
Mar. 26—Perry Queenan .....D Memphis 20
April 16—Joe Carter .....W Middletown 4
Sept. 2—Matty Matthews .....L Hartford 20
Nov. 20—Patsy Fenton .....W New London 3
Dec. 5—Geo. McFadden .....D New Haven 6

1902.
Jan. 10—Twin Sullivan .....L Manchester 15
Feb. 10—Andy Watson .....W Springfield 15
Mar. 6—Eugene Reardon .....K New Britain ... 3
April 1—Twin Sullivan .....L Boston 15
July 2—Tim Kearns .....W Manchester 1
Sept. 3—Gus Ziegler .....W Baltimore 5
Sept. 11—Matty Matthews .....W New Britain 5
Sept. 30—Gus Ziegler .....K Boston 2
Oct. 8—Billy Berger .....No dc Philadelphia ... 6
Nov. 19—Owen Ziegler .....W Boston 4
Nov. 27—Geo. McFadden .....L New Britain 20
Dec. 30—Belfield Wolcott .....D Boston 8
1903.
Jan. 23—Belfield Wolcott .....D Boston 8
Feb. 9—Belfield Wolcott .....D Boston 8
Feb. 23—Jimmy Gardner .....D Boston 10
Aug. 31—Andy Watson .....W Manchester 15
Nov. 6—Shadow Morris .....K Boston 10
Nov. 20—Sam Langford .....K by Boston 12

SPIKE SULLIVAN

(William J. Sullivan)

Born July 14, 1874, Knockmanoffe, Ireland. Weight, 133 lbs. Color, white. Height, 5 ft. 4½ in.

1891—Knockout— Dan Kelly, 9 rds.; Harry Donovan, 2 rds.; Peter Hagerty, 17 rds.; Ed Daly, 37 rds.; Jack Murphy, 2 rds. Won—Chas. Foley, 14 rds.; Jack Kearns, 11 rds.

1892—Won—Frank O'Brien, 12 rds.; Rich. Downey, 7 rds. Knockout—Al Burke, 6 rds.

1893—Won—Young McAuliffe, 1 rd.; Jerry Callahan, 6 rds. Knockout—Jim Mullins, 1 rd.; Tony Connolly, 5 rds.; Bill Doyle, 19 rds.; Mike Hickey, 13 rds.; Jack Fallon, 22 rds.; Bobby Horgan, 14 rds.

1894—Won—Jim Mooney, 3 rds.; Ed. Fitzgerald, 4 rds.; Dutch Perkins, 3 rds.; Pete Laily, 4 rds.; Dan Finnegan, 15 rds. Knockout—Ned McDonald, 3 rds.; Buck Welch, 3 rds.; Mike O'Brien, 10 rds.; Al Smith, 28 rds.

1895—Won—Dick Cronin, 21 rds.; Eddie Burke, 3 rds.; Kid Johnson, 6 rds.; Kid Connors, 3 rds. Knockout—Frank Murphy, 5 rds.; Tom Brown, 10 rds.; Jack Rogers, 11 rds.; Cap Jennings, 3 rds.

1896—Won—Billy Brierly, 8 rds.; Jerry Marshall, 7 rds. Knockout—Jack Orr, 2 rds.; Frank Farley, 8 rds.; Lewis Sullivan, 2 rds.; Frank Keeffe, 2 rds.; El'wd McCloskey, 5 rds.; Willie Keeffe, 8 rds.; Willie Joh, 2 rds. Draw—Martin Flaherty, 12 rds.; Danny McBride, 15 rds.; Geo. McFadden, 20 rds. No decision—Charley McHugh, 4 rds. Lost—Willie Keeffe, 6 rds.

1897—Won—Jimmy Curran, 20 rds. Knockout—Joe Hopkins, 2 rds.; Joe Bernstein, 9 rds.; Mike Farragher, 11 rds.; Willie Kelly, 6 rds.; Jack Brennan, 4 rds.; Joe Flaherty, 5 rds.; Mike Leonard, 8 rds.; Tommy Butler, 3 rds.; Jimmy White, 2 rds. Won-foul—Jack Downey, 19 rds. No decision—Tommy White, 6 rds.

1898—Knockout—Harry Greenfield, 15 rds.; Dal Hawkins, 22 rds. Won—Jim Dunn, 6 rds. No decision—Young Mahoney, 6 rds.; M. Riley, 6 rds.

1899—Knockout—Otto Sieloff, 13 rds.; Jack Waldron, 22 rds.; George Kerwin, 7 rds.; Billy Ernst, 2 rds.; Joe Youngs, 20 rds.; Dan McConnell, 5 rds.; Emil Sanchez, 6 rds.; Tom Cleary, 2 rds.; Ed. Darrell, 8 rds.; Young Kenny, 6 rds.; Jim Popp, 6 rds.; Martin Flaherty, 20 rds. Won—Jerome Quigley, 6 rds.; Jimmy Murray, 6 rds. Draw—Eddie Connolly, 20 rds. Lost—Kid McPartland, 25 rds.

Rds.
1900.
Jan. 5—Geo. McFadden .....D New York 25
Feb. 9—Joe Gans .....L New York 14
Mar. 17—Walter Burgo .....W Toronto 4
Mar. 24—Young Starr .....No dc Philadelphia ... 6
April 21—Young Starr .....W-F Brooklyn 13
Dec. 10—Harry Berger .....D Trenton 20
1901.
Feb. 18—Tim Kearns .....W Louisville 20
April 1—Harry Berger .....K Trenton 18
June 10—Joe Handler .....L Trenton 17
Nov. 11—Curley Supples .....L Fort Erie 20
Nov. 22—Eddie Connolly .....K New Haven 8
1902.
Jan. 24—Billy Devine .....No dc Philadelphia ... 6
April 15—Sam Bolen .....D New Britain 20
June 21—Jabez White .....L England 15
Dec. 11—Bill Chester .....W England 14
1903.
Feb. 9—Jem Maloney .....K England 1
April 20—Jabez White .....L England 15
June 15—Jack Nelson .....D England 20
Sept. 2—Jimmy Gardner .....D Fall River 15
Sept. 11—Dave Holly .....No dc Philadelphia ... 6
Oct. 6—Jack Blackburn .....D Chester, Pa. 6
1904.
Mar. 17—Darby McDonald .....D Mt. Carmel 10

KID SULLIVAN

(Harry Sheehy)

Born Sept. 6, 1879, Washington, D. C. Height, 5 ft. 3 in. Weight, 133 lbs. Color, white.

1903—Knockout—Geo. Kunniche, 8 rds.; Geo. Kunniche, 5 rds.; Kid Lackey, 7 rds.; Kid Lackey, 4 rds.; Joe Tipman, 3 rds. Won—Joe Bernstein, 9 rds.; Joe Bernstein, 20 rds. No decision—Tim Callahan, 6 rds.; Young Erne, 6 rds.; Jack O'Neill, twice, 6 rds.; Harry Lewis, 6 rds.

Rds.
1904.
Mar. 18—Tommy Daly .....W Baltimore 15
April 29—Eddie Hanlon .....D Baltimore 10
May 13—Joe Tipman .....W Baltimore 15
Nov. 10—Tommy Daly .....L Baltimore 15
Dec. 2—Tommy Daly .....W Baltimore 15
1905.
Jan. 23—Jimmy Briggs .....D Portland 15
Jan. 20—Joe Tipman .....K Baltimore 7
Feb. 10—Kid Broad .....W Baltimore 10
Feb. 20—Young Erne .....No dc Philadelphia ... 6
Mar. 3—Jack O'Neill .....No dc Philadelphia ... 6
Mar. 31—Young Corbett .....D Baltimore 10
June 2—Battling Nelson .....D Baltimore 6
July 21—Jimmy Britt .....L San Francisco .. 20
Sept. 22—Harry Lewis .....W Baltimore 15
Nov. 2—Tommy Daly .....K Baltimore 8
Nov. 10—Tommy Lowe .....W Baltimore 8
Nov. 23—Abe Attell .....D Baltimore 15
Dec. 2—Kid Stein .....K 9
Dec. 20—Harry Scroggs .....K 3
1906.
Jan. 8—Unk Russell .....No dc 6
Jan. 12—Austin Rice .....W Baltimore 11
Jan. 19—Harry Scroggs .....K Baltimore 6
Jan. 29—Dave Deshler .....L Chelsea 15
Feb. 2—Kid Parker .....K Baltimore 2
Mar. 28—Unk Russell .....D Baltimore 15
April 23—Young Erne .....No dc Philadelphia ... 6
April 26—Jack O'Neill .....K Baltimore 6
Sept. 20—Jimmy Briggs .....W Baltimore 9
Oct. 18—Amby McGarry .....L Baltimore 4
Nov. 2—Unk Russell .....L Baltimore 10
Dec. 13—Kid Goodman .....W Baltimore 15
1907.
Mar. 28—Tommy Murphy .....L Baltimore 2
May 9—Young Corbett .....K Baltimore 11
Sept. 16—Tommy Lowe .....W Baltimore 15
Oct. 29—Matty Baldwin .....L Baltimore 15

DAVE SMITH

Born Dunedin, N. Z., 1886. Height, 5 ft. 9 in. Reach, 72¾ in. Weight, 160-165 lbs. Color, white. Nationality, New Zealander.

Won amateur championship, Otago, New Zealand; middleweight; 1906. Dunedin.

Won N. S. Wales heavyweight amateur championship at Sydney, 1908.

Won Australian amateur heavyweight championship, Brisbane, Que. 1908.

PROFESSIONAL

1909—Starlight, W, 7 rds.; Ranji Burns, W, 9; Geo. Reidy, W, 20; Pat O'Keefe, W, 20; Reg Dempsey, K, 1; Billy McCall, K, 13; Albert Scanlon, K, 9; Jack Blackbore, K, 5; Arthur Cripps, D, 20.

Rds.
1910.
Jan. ..—Pat O'Keefe .....K Sydney 17
Oct. 12—Arthur Cripps .....W Sydney 20
Nov. 12—Ted Whiting .....K Brisbane 12
Dec. 26—Billy Papke .....W-F Sydney 10
1911.
Jan. 17—Jimmy Clabby .....W Sydney 20
Feb. 6—Cy. Johnny Thompson...W Sydney 20
Mar. 11—Billy Papke .....K by Sydney 7
Oct. 2—Jack Howard .....K Sydney 9
Dec. 9—Jimmy Clabby .....D Sydney 20
1912.
Jan. 1—Jack Lester .....W-F Sydney 14
Jan. 26—Cy. Johnny Thompson...W Sydney 20
Feb. 24—Jimmy Clabby .....D Sydney 20
Sept. 2—Eddie McGoorty .....K by New York 1
Sept. 24—George Ashe .....No dc Philadelphia ... 6
Oct. 2—Freddy Hicks .....W Boston 12
Sept. 21—Barney Williams ....No dc Philadelphia ... 6
Nov. 8—Leo Houck .....No dc Philadelphia ... 6
1913.
Jan. 4—Ercole De Balzac.....K Sydney 3
Feb. 3—Reg Midwood .....W Sydney 10
Mar. 15—Les O'Donnell .....W Sydney 13
April 19—Jerry Jerome .....W Sydney 18
July 19—Les O'Donnell .....K Sydney 16
Aug. 14—Jerry Jerome .....K Brisbane 12
Oct. 25—Pat Bradley .....W Sydney 20
Nov. 1—Bill Lang .....W Sydney 20
Dec. 13—Les O'Donnell .....W Sydney 20
1914.
Jan. 1—Eddie McGoorty .....K by Sydney 1
Feb. 21—A. Doubourg .....W Sydney 20

MYSTERIOUS BILLY SMITH

(Amos Smith)

Born May 15, 1871, Eastport, Me. Height, 5 ft. 8½ in. Weight 144 lbs. Color, white.

1892—Won—Charley Gleason, 4 rds. Knockout—Frank Kelly, 37 rds.; Billy Armstrong, 13 rds.; Shadow Maber, 26 rds. Danny Needham, 14 rds. Draw—Tommy West, 11 rds.

1893—Knockout—Tom Williams, 2 rds. Draw— Tommy Ryan. 6 rds. Exhibition—Bill McCarthy, 6 rds.

1894—Won—Eddie Butler, 2 rds. Knockout—Fletcher Robbins, 4 rds. Draw—Tommy Ryan, 6 rds.; Dick O'Brien, 10 rds.; Jack Powers, 6 rds. Lost—Tommy Ryan, 20 rds.

1895—Won—Young Hagen, 4 rds. Draw— Joe Walcott, 15 rds. Tommy Ryan, 18 rds. No decision—Harry Gallagher, 4 rds.; Jimmy Mann, 4 rds. Exhibition—Peter Maher, 3 rds.

1896—Knockout—Billy Husband, 8 rds. Draw— Billy Gallagher, 1 rd. No decision—Tommy Ryan, 6 rds. Lost —Kid McCoy, 6 rds.; Jim Ryan, 7 rds. Tommy Ryan, 4 rds.

1897—Won—Abe Ullman, 20 rds. Knockout— Mike Dempsey, 2 rds. Won-Foul—Johnny Gorman, 5 rds. No decision—Jack Bonner, 6 rds. Lost—Kid McCoy, 2 rds. Knockout by—George Green, 12 rds.

1898—Knockout—Jim Judge, 20 rds. Won—George Green, 25 rds.; Matty Matthews, 25 rds.; Chas. McKeever, 25 rds.; Joe Walcott, 20 rds. Draw—Charlie Johnson, 1 rd. Abe Ullman, 8 rds.; Joe Walcott, 25 rds.; Chas. Johnson, 15 rds.; Andy Walsh, 20 rds.; Andy Walsh, 25 rds.; Tommy West, 20 rds. Lost on foul—Billy Stift, 5 rds.

1899—Knockout—Aus. Billy Edwards, 14 rds.; Bob Douglass, 4 rds. Won—Kid Lavigne, 14 rds.; Chas. McKeever, 20 rds. Draw—Chas. McKeever, 20 rds.; Andy Walsh, 25 rds. No decision—Young Mahoney, 6 rds.; Chas. McKeever, 6 rds.

1900.			Rds.
Jan. 15	Rube Ferns	L-F Buffalo	21
Jan. 26	Frank M'Connell	K New York	22
Mar. 12	Young Mahonoy	D Brooklyn	25
April 17	Matty Matthews	K by New York	19
May 4	Joe Walcott	L New York	25
June 29	Jimmy Handler	L-F New York	15
Sept. 11	Young Jackson	W Cleveland	18
Sept. 24	Joe Walcott	L-F Hartford	10
Nov. 14	Jim Judge	L-F Savannah	11
Nov. 22	Mike Donovan	D Wheeling	20
1901.			
Feb. 12	Owen Ziegler	D Erie	10
Mar. 21	Tim Hurley	D New London	20
Aug. 19	George Yerkes	D St. John	15
Oct. 26	Tom Tracey	D Portland	20
Nov. 29	Al Neill	D Portland	20
1902.			
Jan. 23	Al Neill	L-F Portland	10
Mar. 14	Tommy Ryan	K by Kansas City	4
1903.			
May 28	Joe Walcott	L Portland	4

1920—Smith was running a hotel and Turkish bath at Tacoma, Wash.

HARRY TRENDALL

Born St. Louis, Feb. 25, 1887. Height, 5 ft. 7 in. Nationality, Irish-American. Weight, 135 lbs.

1907—Knockout—Cooney Kelly, 4 rds.; Jack Barry, 1. Won—Carroll Caine, 15; Dick Doyle, 6; Young Loughrey, 6; Spotty Clifford, 6; Kid Egan, 6; Jack Barry, 6; Young Crosta, 6; Mike Moody, 6; Jimmy Cosmer, 6. Draw—Mickey Malone, 6.

1908—Jack Keeke, D, 6 rds.; Jack Shelton, K, 1; Bubbles Robinson, D, 10; Leonard Lauder, D, 20; Leonard Lauder, W, 10; Freddie Welsh, K by, 6.

1909—Phil Knight, K, 9 rds.; Phil Knight, W, 10; Jimmie Devine, K, 4; Joe Galligan, D, 10; Packey McFarland, L, 10; Phil Knight, W, 10; Leonard Lauder, W, 10; George Memsic, no dc, 10.

1910—Harry Brewer, D, 6 rds.; Battling Terry, no dc, 6; Joe Getz, no dc, 6; Kid White, no dc, 6; Young Britt, no dc, 6; Battling Terry, no dc, 6; Frankie Madole, no dc, 6; Ray Bronson, L, 8; Jack Hanlon, D, 8.

1911—Everett Gray, no dc, 6 rds.; Ernie Zanders, W, 10; Bobby Waugh, W, 15; Young Gordon, K, 3; Leo Kelly, D, 6; Frankie Madole, no dc, 6; Danny Goodman, K, 5; Danny Goodman, W, 8.

1912.			Rds.
Jan. 1	Willie Beacher	K Dallas	4
Jan. 27	Willie Ritchie	No dc Pittsburgh	6
Feb. 15	Young Saylor	No dc St. Louis	8
Mar. 11	Grover Hayes	No dc St. Louis	8
Mar. 30	Leo Kelly	No dc St. Louis	8
April 13	Phil Brock	No dc Pittsburgh	6
May 14	Joe Mandot	No dc St. Louis	8
Sept. 2	Joe Sherman	D Memphis	8
Sept. 17	Johnny King	K St. Louis	5
Nov. 19	Joe Sherman	No dc St. Louis	8
Nov. 26	Bert Keyes	No dc St. Louis	8
Dec. 5	Leo Kelly	No dc St. Louis	8
1913.			
April 9	Jack Shelton	No dc St. Louis	8
April 25	Pierce Mathews	K St. Louis	2
May 8	Leach Cross	No dc St. Louis	8
May 28	Leo Kelly	No dc St. Louis	8
June 18	Eddie Murphy	No dc St. Louis	8
Dec. 4	Packey McFarland	No dc St. Louis	8
1914.			
Jan. 27	Johnny Kerns	No dc St. Louis	8

HARRY TENNY

Born March 25, 1885, Canada. Height, 5 ft. 1 in. Weight, 115 lbs. Bantamweight. Color, white. Nationality, Canadian.

1903—Knockout—Charlie Weber, 1 rd.; Eddie Kehoe, 2 rds.; Charlie Weber, 2 rds.; Chick Bowman, 1 rd.; Eddie Smith, 1 rd.; Harry McCloud, 2 rds.; Frank Meija, 1 rd.; Joe Lair, 1 rd.; Kid Richards, 1 rd.; Manuel Torres, 2 rds.; Joe Kane, 4 rds. Won—Eddie Burns, 4 rds.; Barney Driscol, 4 rds.; Johnnie Crowe, 4 rds.; Dick Murray, 4 rds.

1904.			Rds.
Jan. 8	Dick Murray	W San Francisco	4
Jan. 22	Eddie Smith	K San Francisco	2
Feb. 5	Fred Hutchinson	K San Francisco	1
Feb. 17	Barney Driscoll	W San Francisco	3
Feb. 26	Eddie Carroll	K San Francisco	3
Mar. 12	Abbie Label	L San Francisco	4
Mar. 26	Joe Martin	K Oakland, Cal.	1
April 2	Charlie Weber	K San Francisco	1
April 16	Dick Murray	W San Francisco	4
May 21	Joe Carroll	No dc San Francisco	3
June 11	Charlie Weber	K San Francisco	1
July 16	Jimmy Hill	K San Francisco	2
July 30	Joe Troy	K Oakland, Cal.	3
Aug. 6	Charlie Brady	K Oakland, Cal.	2
Aug. 20	Harry McCloud	W San Francisco	4
Sept. 3	Jimmy Hall	K Oakland, Cal.	1
Sept. 24	Joe Troy	K San Francisco	2
Oct. 8	Frank Meija	K San Francisco	3
Nov. 12	Manuel Torres	K Pt. Richmond	3
Dec. 3	Joe Bradshaw	K San Francisco	1
Dec. 17	Kid Ramshaw	K San Francisco	1
Dec. 31	Johnny Crowe	L San Francisco	4
1905.			
Jan. 13	Fred Ford	K Pinole, Cal.	2
Jan. 20	Charlie Weber	K San Francisco	2
Feb. 10	Jimmy Carroll	K Sonoma, Cal.	4
Feb. 15	Frank Edwards	K San Francisco	2
Feb. 24	Kid Dawson	K Pinole, Cal.	3
Mar. 10	Johnny Murray	K San Francisco	4
April 7	Barney Driscoll	W San Francisco	4
April 17	Jimmy Carroll	W San Francisco	3
May 1	Kid Dawson	K Oakland, Cal.	3
May 24	Johnny Murray	K San Francisco	3
June 16	Barney Driscoll	K San Francisco	3
June 28	Young Gauley	K Oakland, Cal.	2
July 28	Frankie Neil	L Colma, Cal.	25
Sept. 15	Monte Attell	K Goldfield	25
Oct. 28	Middy Hennessy	K Marysville	5
1906.			
Feb. 28	Frankie Neil	K by San Francisco	14

Tenny died next day.

MAURICE THOMPSON

Born June 2, 1884, Marquette, Mich. Height, 5 ft. 5 in. Weight, 133-135 lbs. Color, white. Nationality, Danish-American.

1903—Kid Green, D., 4 rds.; Tommy Tracey, K., 5.

1904—Fred Weeks, D., 6.; Sid La Fontise, D., 4; Jack Spafford, D., 11; Stanley Kitchell, W, 6; Ike Davis, K., 6; Jack Richards, K. 6; Sid La Fontise, D., 10; Kid Winters, K., 3; Tom Herman, W., 6; Stanley Ketchell, W., 10; Dick Hart, W., 6; Billy Huber, K., 3; Harry Griffin, K., 3; Kid Stein, W., 6; Wm. Hueber, K., 4.

1905—Willie Fitzgerald, L., 6 rds.; Mickey Riley, W., 6; Jimmy Potts, D., 10; Chas. Neary, L., 8; Jack Dorman, No dc., 3; Harry Lewis, No dc., 6; Tom Connelly, No dc., 6; Young Corbett, K by, 10; Charley Neary, D., 20; Kid Parker, D., 20.

1906—Kid Raymond, K., 1 rd.; Kid Parker, K., 16; Kid Scaler, D., 20; Kid Parker, K., 6; Jack Kerns, K., 4.

1907—Cy. Johnny Thompson, L., 15; Perry Queenan, W., 20; Paul Lemm, K., 3; Pete Moe, K., 2; Louis Orsie, W., 6; Kid Hart, K., 4; Harry Krant, D., 10; Dude Lewis, K., 1.

1908—Fred Ward, W. 6 rds.; Pete Sullivan, No dc, 4; Dick Hart, W, 20; Louie Long., W, 4.

1909—Kid Sullivan, K, 2 rds.; Willie Mack, D, 10; Gene Sullivan, K, 13; Jimmy Potts, D, 15; "St Paul Kid" L, 20; Curly Ulrich, L, 20; Joe Clark, 7; "St Paul Kid" W, 20.

1910—Louie Long, K, 4 rds.; Gene Sullivan, W, 10; Pete Sullivan, D, 15; Jimmy Potts, D, 15.

1911.			
Jan. 6	Kid Forbes	K Butte, Mont.	2
Jan. 15	Kid Gallagher	K Butte, Mont.	4
Mar. 7	Art Magirl	K Sheridan, Wyo.	3
Mar. 24	Pete Jensen—Bat. Dane.	W Sheridan, Wyo.	20
April 27	"St Paul Kid"	L-F Cody, Wyo.	11
May 2	Billy Morse	L-F Cody, Wyo.	10
May 29	Kid Rubby	K Sheridan, Wyo.	3
June 5	Dick Lewis	K Bozeman, Mont.	5
June 28	Mickey O' Brien	D Butte, Mont.	10
July 4	Mickey O' Brien	L Bozeman, Mont.	10
July 28	Mickey O'Brien	D Butte, Mont.	10
1913.			
May 22	Steve Ketchell	L Butte, Mont.	12
Sept. 25	Dick Hyland	D Walla Walla	4
Jan. 15	Harry Forbes	W Butte, Mont.	6

JOE THOMAS

(Joseph D. Daly Thomas)

Born Aug. 30, 1886, Beverly, Mass. Height 5 ft. 8 in. Weight, 165 lbs. Color, white. Nationality, Irish-American.

1904—Won—Sailor Stuart, 4 rds.; Ted Wolff, 4; rank Mayfield, 4; Jack McLaughlin, 4; Kid Lafayette, 6; Geo. Peterson, 4; Jack Brown, 4. Knockout—Jack Morarity, 3; Sailor Pratt, 3; Geo. Braun, 3; Geo. Copper, 2; Bonar Wilt, 4. Lost—George Peterson, 4.

1905.			Rds.
July 17	George Brown	D Colma, Cal.	10
Aug. 29	Jack Clancy	K Vallejo, Cal.	9
Oct. 19	Jack Burke	K Sacramento	5
Dec. 16	Kid Gorman	K Redding, Cal.	15
1906.			
Jan. 11	Al Neil	K Vallejo, Cal.	14
Jan. 30	George Herberts	K Colma, Cal.	10
May 25	Jules Klein	K Terre Haute	2
June 11	Mike Donovan	W Terre Haute	10
July 12	Joe Grimm	No dc Philadelphia	6

July 31—Tommy Sullivan .....K Chelsea 11
Sept. 3—Honey Mellody .....K Chelsea 11
Sept. 29—Harry Lewis .....No dc Philadelphia ... 6
Oct. 24—Dick Fitzpatrick .....K S San Francisco... 16
Nov. 30—Frank McConnell .....K San Francisco... 1
*Nov 30—Al Neil .....L San Francisco... 10

1907.

Mar. 6—Honey Mellody .....No dc Philadelphia ... 6
May 16—Tommy Sullivan ....No dc Philadelphia ... 6
July 4—Stanley Ketchall .....D Marysville, Cal.. 20
Sept. 2—Stanley Ketchell .....K by San Francisco.. 32
Dec. 12—Stanley Ketchell .....L San Francisco... 20
*Thomas was to knock out Neill or forfeit decision.

1908.

Jan. 21—J. Twin Sullivan ....No dc Los Angeles..... 10
Aug. 18—Stanley Ketchell .....K by San Francisco... 2
Nov. 24—Sailor Burke .....L Boston 12

1909.

Feb. 25—Hugo Kelly .....K by New York..... 5
May 3—Jim Williams .....K Schenectady 4
June 29—Tommy Sullivan .....L Boston 12
Aug. 17—Harry Mansfield ....No dc Philadelphia ... 6
Sept. 20—Bartley Connolly .....D Glen Falls, N.Y. 10
Nov. 4—Jack Fitzgerald .....No dc Philadelphia ... 6
Nov. 30—Bill McKinnon .....No dc Schenectady 10
Dec. 7—Tommy Crawford .....K Lowell, Mass... 7
Dec. 7—T. Crawford .....K Lowell, Mass... 7
Dec. 18—Frank Klaus .....No dc Philadelphia .. 6

TOM TRACEY

Born in Australia about 1873.

Height, 5 ft. 7¾ in. Welterweight, 144 lbs. Color, white.

Rds.

1891.

Sept. 21—Dummy Mace.....D Melbourne 8

1892.

Nov. 5—Dummy Mace .....W Melbourne 3

1893.

Jan. 27—Billy Gallagher .....K San Francisco.. 19

1894.

Feb. 10—Mike Harris .....W New York..... 4
April 19—Joe Walcott .....K by Boston 16

1895.

Mar. 20—Tommy Ryan .....L Chicago 6
May 8—Tom Cavanaugh .....K Galveston 8

1896.

Mar. 30—Tom Williams .....K London, Eng.... 1
Oct. 8—George Green .....L San Francisco.. 10
Dec. 1—Jimmy Ryan .....D San Francisco.. 10

1897.

Feb. 24—Tommy Ryan .....K by Syracuse 9
April 27—Harry Fisher .....W New York..... 14
June 14—Joe Walcott .....D Philadelphia ... 6
Nov. 18—Young Griffo .....W St. Louis..... 1
Nov. 18—Paddy Smith .....W St. Louis..... 2
Dec. 27—Joe Wolcott .....D Chicago 6

1898.

Feb 3—Bob Douglass .....D St. Louis..... 8
June 3—Kid McPartland .....L-F Chicago 2
Aug. 5—Frank McConnell .....K San Francisco.. 17
Nov. 25—Kid Lavigne .....L San Francisco.. 20

RAY TEMPLE

(Henry Thoemke.)

Born, Milwaukee, Wis., June 11, 1889. Weight, 133 lbs. Height, 5 ft. 10 in. Reach 72½ in. Color, white. Nationality, German-American.

1910—Won—Muggsy Schultz, 4 rds.; Bobby Johnson, 4. Knockout—Kid George, 3.

1910—Jack Reagan, K, 2 rds.; Maurice Sayers, No dc.8; Young Saylor, No dc, 10; Billy Morse, K, 5.

Rds.

1911.

April 17—Tommy Kilbane .....No dc Milwaukee 10
Nov. 15—Abe Label .....K San Francisco... 4
Nov. 24—Rufe Turner .....W San Francisco... 4
Dec. 20—Al Rodgers .....D San Francisco... 4

1912.

Mar. 15—Tommy Dillon .....W San Francisco... 4
April 16—Phil Harrison .....W New Orleans.... 10
April 22—Matty Baldwin .....W New Orleans.... 10
July 4—Pal Brown .....W Memphis 8
July 20—Pal Brown .....L Memphis 8
July 22—Young Ahearn .....D New Orleans.... 10
June 20—Pal Brown .....No dc Hibbing, Minn.. 15

1913.

April 14—Pal Brown .....No dc Milwaukee 10
April 28—Jimmy Duffy .....L Butte, Mont.... 12
Dec. 9—Joe Sherman .....No dc Superior, Wis.. 10
Dec. 29—Johnny Griffiths .....No dc Milwaukee 10

1920.

Feb. 4—Bud Christiano .....W Pueblo, Col 12
June 18—Johnny Mendelson ...No dc Milwaukee 10

1922.

Lost—Johnny Mendelsohn ..... Milwaukee 6

SAMMY TROTT

Born No. 4, 1889, Columbus, O. Height, 5 ft. 5 in. Weight, 133 lbs. Color, White. Nationality, German-American.

1908—Won—Jack Harvey, 6 rds. Knockout—Jesse Castle, 15 rds.; Kid Kominsky, 2 rds. Draw—Kid Dolan, 6 rds.

1909—Won—Mickey McLaughlin, 6 rds.; Johnny Albanese, 6 rds.; Young Seville, 6 rds. Knockout—Young Ross, 1 rd.; Young Zimmerman, 5 rds.; Kid Shaeffer, 3 rds.; Frank Capnana, 3 rds.; Julius Detlof, 4 rds.; Lou Roeller, 3 rds. Draw—Tony Nelson, 6 rds.; Jack Tierney, 4 rds.; Johnny Albanese, 6 rds.; Bobby Welch, 6 rds.

1910—Won—Gus Warmer, 20 rds. Knockout by—Jack White, 3 rds. Draw—Jack White, 20 rds.; Battling Schultz, 10 rds.; Battling Schultz, 20 rds. Lost—Battling Schultz, 15 rds. No decision—Russell Van Horn, 6 rds.; Battling Schultz, 10 rds.; Battling Schultz, 10 rds.; Eddie Greenwald, 8 rds.; Eddie Greenwald, 8 rds.

1911—Tommy Kilbane, D, 12 rds.; Hughey Madole, No dc, 10; Paul Sikora, No dc, 8; Tommy Kilbane, No dc, 8; Billy Allen, No dc, 12; Billy Wagner, No dc, 8; Billy Wagner, No dc, 15; Andy Bezenah, No dc, 10; Young Saylor, No dc, 10; Pal Brown, No dc, 10; Yankee Schwartz, D, 15.

Rds.

1912.

Jan. 31—Joe Phillips .....No dc Windsor, Ont. .. 8
Feb. 21—Joe Theel .....D Columbus, O. ... 10
Mar. 1—Battling Nelson .....D Dayton, O. 15
Mar. 7—Andy Bezenah .....No dc Cincinnati 10
Mar. 29—Billy Conners .....No dc Youngstown, O.. 12
April 10—Yankee Schwartz ....No dc Hamilton, O. ... 10
May 3—Rudie Unholz .....D Cleveland, O. ... 10
May 29—Pal Brown .....D Columbus, O. ... 10
Aug. 27—Phil Brock .....D Cleveland, O. ... 10
Sept. 2—Young Saylor .....No dc Columbus, O. ... 10
Sept. 27—Knockout Brown .....K by Cleveland, O. ... 8
Nov. 27—Knockout Mars .....No dc Columbus, O. ... 6

1913.

Jan. 25—Bud Anderson .....K by Vernon, Cal. ... 6
April 7—Eddie Forrest .....No dc Columbus, O. ... 10
May 1—Ray Parks .....No dc Pittsburgh 6
May 23—Grover Hayes .....No dc Winnipeg 12
Aug. 15—Steve Ketchel .....No dc Winnipeg 12
Sept. 1—Winnipeg O'Brien ...No dc Winnipeg, Man.. 15
Sept. 25—Winnipeg O'Brien ...No dc Winnipeg, Man.. 12
Nov. 24—Yankee Schwartz ....No dc Cincinnati 10
Dec. 16—Billy Moore .....No dc Bridgeport, O. .. 10

1914.

Feb. 12—Willie Jones .....No dc Columbus, O. ... 12
Feb. 16—Battling Terry .....No dc Newcastle, Pa... 10
May 1—Young Alexander ...No dc Charleston 10
July 4—Jimmy Anderson .....D Terre Haute, Ind. 10
July 21—Eddie Hart .....No dc Terre Haute, Ind. 10
Aug. 27—Al. Schumacher .....No dc Baltimore, Md.. 10
Nov. 20—Micky Sheridan .....No dc Grand Rapids.. 6

1915.

Feb. 22—Mattie McCue .....No dc Milwaukee, Wis. 10
Mar. 1—Johnny Harvey .....No dc Columbus, O. ... 12

CHARLES (CHICK) TUCKER

Born Dec. 24, 1882, New York. Weight, 122 lbs.; Height, 5 ft. 4 in.; Color, white.

1900—Jimmy Johnson, K., 3; Kid Lamane, K., 3; Frank Lawrence, K., 3; Jimmy Ryan, D., 10; George Ross, K., 2; Young Lenny, K., 1; Kid Hogan, K., 3; Young Riley, No dc., 2; Harry Kyle, K., 2; Jimmy Kelly, D., 10; Lew Barber, K., 3; Pete Lowery, K., 1; Billy Trueman, D., 10; Eugene Garcia, D., 10; Frank Metzger, K., 2; Harry Cohn, K., 3; Alf Levy, D., 10.

1901—Joe Laurel, D., 10; Eugene Garcia, W., 8; Frank Boffano, K., 19; Billy Trueman, K., 3; Jack Fitzgerald, K., 3; Johnny Reagan, W., 10; Kid Conroy, K., 2; Patsy Broderick, K., 3; Young Maynard, K., 3; Eugene McCarthy, K., 12; George Murray, K., 1; Patsy Haley, L., 6; Andy Daly, D., 8; Patsy Haley, K., 12.

Rds.

1902.

Feb. 13—George Dixon .....L New Britain ... 20
.....—Jack Lowery .....D New Britain ... 15
..... —Harry Haffner .....K Philadelphia ... 2
..... —Jack Calhoun .....K Philadelphia ... 1
..... —George Decker .....W Philadelphia ... 6
..... Jimmy Stone .....D Boston 6
..... —Jack Smith .....K New York 2
..... —Eddie Ray .....K New York 4

1903.

..... —Pinky Evans .....L Schenectady 8
Mar. 31—Eddie Lenny .....No dc Philadelphia ... 6
..... —Sammy Smith .....No dc Philadelphia ... 6
April 25—Tommy Feltz .....No dc Philadelphia ... 6
June 15—Mississippi .....No dc Philadelphia ... 6
Aug. 13—Mississippi .....No dc Philadelphia ... 6
Oct. 31—Johnny Marto.....No dc Philadelphia ... 6
Nov. 9—Mississippi .....No dc Philadelphia ... 6

MIKE WARD

Born May 21, 1885, Sarnia, Ont., Canada. Height, 5 ft. 7½ in. Weight, 135 lbs. Lightweight. Color, white. Nationality, Canadian.

Rds.

1900.

July 5—Art St. Pierre .....D Port Huron 8

1901.

April 24—Max Hoffman .....K Port Huron 2
May 4—Jimmy Smith .....D Toronto 10
Oct. 4—Kid Bush .....K Fort Erie 7
Dec. 18—Hiram Goldstein .....D Fort Erie 6

1902.

April 7—Tom Prendergast .....D Saginaw 15
Aug. 18—Harry Nicholson .....K Detroit 10
Oct. 30—Jim Duggan .....W Grand Rapids... 10
Nov. 18—Harry Nicholson .....W Detroit 10
Dec. 6—Adam Ryan .....W Chicago 6

1903.

Jan. 20—Kid Black .....W Grand Rapids .. 10
Feb. 10—Jim Duggan .....K Detroit 7
Mar. 4—Harry Falls .....K Lansing 4
Mar. 13—Henry Fagin .....W Detroit 10
April 30—Otto Sieloff .....W Port Huron 10

June 16—Gus Gardner .....W Port Huron 3
July 16—Buddy Ryan .....W Port Huron 10
Sept. 2—Kid Sheer .....K Port Huron 2
Sept. 17—Willie Fitzgerald .....W-F Port Huron 10
Oct. 21—Joe Youngs .....W Port Huron 10
Dec. 16—Willie Fitzgerald .....W Port Huron 10

1904.

Feb. 2—Joe Gans .....L Detroit 10
Mar. 17—Jimmy Gardner .....L Chicago 6
May 28—Harry O'Brien .....K Sarnia 1
Sept. 22—Kid Black .....K Grand Rapids... 5
Oct. 21—Kid Farmer .....K Grand Rapids .. 6
Nov. 1—Charlie Barry .....K Lansing 10

1905.

Feb. 7—Jimmy Kelly .....W-F Grand Rapids .. 5
Mar. 29—Harry Cobb .....K Detroit 4
April 19—Jack O'Keefe .....D Detroit 10
Nov. 30—Adam Ryan .....D Grand Rapids .. 10

1906.

Nov. 15—Harry Lewis .....K by Grand Rapids.. 9

Ward died the day following as result of concussion of the brain, due to striking his head on floor of ring.

MATT WELLS

Born, London, December 14, 1886. Height, 5 ft. 4 in. Weight, 135-140 lbs.

Light Weight Amateur Champion 1904-7.

1909—Beat—Battling La Croix, 10 rds.; Bob Russell, 10.

1910—Beat—Gunner Hart, 6 rds.; Sig Stagg, 10; Jack Turner, 20. Draw—Dick Lee, 6 rds.; Young Nipper, 6. In America—Won on foul—Jimmy Howard, 9 rds. No decision—Smiling Kelly, 8 rds.; Eddie McMann, 8; Dick Miller, 8; Bill Leary, 10; Charlie Lawrence, 10; Johnny Dohan, 10; Paddy Sullivan, 10.

1911—Beat—Freddy Welsh, 20 rds.; Pal Moore, 12. Knockout—Billy Donovan, 5 rds. No decision—Leach Cross, 10 rds.; Dick Hyland, 10; Willie Moody, 6; K. O. Brown, 10; Abe Attell, 10.

1912—Knockout—Johnny Basham, 9 rds. Lost on foul—Hughie Mehegan, 14 rds. Lost—Fred Welsh, 20 rds. No decision—Packy McFarland, 10 rds.; Young Brown, 10; Bobby Wilson, 10.

1913—Beat—Hughie Mehegan, 20 rds. (twice); Owen Moran, 20. Lost—Harry Stone, 20 rds.; Hughie Mehegan, 20.

1914—Beat—Ray Bronson, 7 rds.; Tom McCormick, 20; Charlie Wood, 15. Lost—Herb McCoy, 20 rds.

1915—Beat—Gus Platts, 15 rds. Draw—Young Griffiths, 12 rds. Lost—Johnny Basham, 15 rds.; Mike Glover, 12; Johnny Dundee, 12. No decision—Young Neil, 10 rds.; Willie Schaefer, 10; Charlie White, 10; Young Brown, 10; Steve Latso, 6.

1916—Beat—Charlie White, 12 rds.; Eddy Murphy, 12. Lost—Charlie White, 10 rds. and 5; Johnny Dundee, 12. No decision—Johnny Griffiths, 12 rds.; Charlie White, 10; Franky Mack, 10.

1919. Rds.

Oct. 20—Kid Carter .....W Ring 20
Nov. 13—Johnny Basham .....L Holborn Stad... 20
Dec. 26—Kid Lewis .....L Albert Hall 12

1920.

Mar. 18—Phil Bloom .....L Holborn Stad ... 15
April 24—Ted Moore .....L Plymouth 20
May 8—Bermondsey Billy Wells.W(F) Ring 15
June 4—Fred Newberry .....W People's Palace. 20
June 12—Gus Platts .....W Sheffield 20
June 26—Joe Attwood .....W Ring 5
Aug. 7—Ted Moore .....L Ring 13
Nov. 27—Kid Plested .....K Wallsend 6
Dec. 11—Joe Davis .....W Brighton 10

1921.

Aug. 31—Seaman Hall .....L Plymouth 15
Oct. 31—Carlos .....W Ring 13
Dec. 29—Ted Moore .....L Premierland ... 15

1922.

April 17—Stanley Glen .....W Bow 15
May 12—Jack Hart .....W Premierland ... 15

BILLY WHISTLER

Birthplace, County Derry, Ireland, about 1875. Color, white. Weight, 122 lbs. Height, 5 ft. 4 in.

1894—Sol English, K, 1 rd.; Dave Horn, D, 1; Joe Elliott, D, 10; Joe Elliott, W, 8; Midget Glynn, W, 6; Billy Plimmer, D, 4.

1895—Mike Hallahan, W, 2 rds.; Jack Grace, W, 10; Jack Smith, W, 10; Johnny Van Heest, W, 10; Eddie Alford, W, 5; E. McCloskey, W, 6; E. McCloskey, D, 4; Sun Ashe, W, 3; Frank Patterson, D, 20. All above in Phila.

1896—Mike Sears, W, 20 rds.; Billy O'Donnell, D, 20; Joe Fairburn, W, 6; Jack Hamilton, D, 20; Joe Bernstein, W, 15; Eddie Curry, L, 10; Joe Bernstein, D, 15; Eddie Curry, L, 20.

1897. Rds.

Jan. 15—Frank Bryant .....W New York 10
June 26—Marty McCue .....D South Beach.... 20
Dec. 23—Joe Bernstein .....D Brooklyn 20

1898.

Jan. 15—George Holland .....No dc Philadelphia ... 6
Feb. 7—Tommy White .....D Trenton 15
Feb. 14—Joe Elliott .....No dc Baltimore 8
Mar. 11—Tommy White .....No dc Baltimore 8
April 11—Dick Roberts .....W Baltimore ..... —
May 2—Kid Goulette .....D Rochester 20
June 4—Joe Cain .....D Brooklyn 20
Oct. 13—Jack McKeever .....W Brooklyn 20
Nov. 10—Joe Bernstein .....D Baltimore 20
Dec. 3—Jack O'Brien .....D Brooklyn 21

JAMES J. CORBETT

Champion Heavyweight, 1892

1899.

Feb. 18—Jack O'Brien .....D Brooklyn 25
Mar. 11—Billy Needham .....D Brooklyn 25
April 8—Marty McCue .....D Brooklyn 20
April 10—Jack Hamilton .....D Try 20
May 6—Joe Cain .....D Brooklyn 20
June 3—Marty McCue .....L Brooklyn 20
Dec. 7—Marty McCue .....D Baltimore 20

EMMET (KID) WAGNER

Born June 16, 1892, Taylor, Pa. Weight, 156 lbs. Nationality, Polish-American. Color, white.

1910 and 1911—Knockout—Jack Phillips, 2 rds.; Harry Tumpkey, 1; Kid Callahan, 3 and 2. Won—Tommy Connors, 4; Lefty Newmeyer, 4; Tommy Connors, 4; Al Dewey, 6; Jack Greenfield, 6; Bill Simpon, 6.

1911—Charley Robinson, K, 1; Frank Palfrey, K, 4; Tommy Connors, No dc, 6; Henry Hauber, No dc, 6; Tommy Connors, No dc, 6; Jimmy, Collins, K, 2; Kid Locke, No dc, 10; Dodger Davis, K, 5.

1912—Ben Douglas, No dc, 6 rds.; Willie Ahearn, K, 4; Jack McCarron, No dc, 10; Joe Wagner, K, 6; Geo. Kid Ashe, No dc, 6; Ben Douglas, No dc, 6; Eddie Palmer, L, 2; Eddie Palmer, No dc, 6; Eddie Gilmore, K, 5; Mike Donovan, No dc, 10; Haas McCartney, K, 2; Geo. Chip, No dc, 10; Billy Ryan, K, 3; Barney Williams, No dc, 10; Geo. (Kid) Ashe, No dc, 6; Jack Fitzgerald, No dc, 6; Farmer Harris, No dc, 6; Jack Clarke, No dc, 6; Geo (Kid) Ashe, No dc, 6; Jack McCarron, No dc, 6; Barney Williams, No dc, 6; Jack Dillon, No dc, 10; Leo Houck, No dc, 6; Tim O'Neill, No dc, 10.

1913. Rds.

Jan. 1—K. O. Brennan.....No dc Philadelphia ... 6
Oct. 30—Mike Gibbons .....K by Wilkes-Barre ... 9
Dec. 5—Peck Miller .....No dc Wilkes-Barre ... 10

DANNY WEBSTER

Born Dec. 31, 1885, Canterbury, Eng. Height, 5 ft. 3 in. Weight, 122 lbs. Color, white. Nationality, English.

1906—Won—Billy Hazen, 10 rds.; Eddie Martin, 6 rds.; Jockey Worthington, 4 rds. Knockout—Bennie Wagner, 3 rds.; Tia Juana Kid, 2 rds.; Kid Meyers, 4 rds.; Jack Lamar, 8 rds.; Jack Lamar, 3 rds. Draw—Jimmie Davis, 10 rds. Lost—Jimmie Davis, 4 rds.; Jimmie Davis, 4 rds.; Terry Davis, 10 rds.

1907—Won—Eddie Menney, 20 rds.; Willie Conroy, 6 rds.; Charles Riley, 10 rds.; Joe Smith, 6 rds.; Joe Smith,

6 rds.; Jockey Worthington, 20 rds. Knockout— Johnnie Murray, 3 rds.; Eddie Webber, 12 rds.; Loran Brown, 4 rds.; Fred Cole, 4 rds. Draw—Chas. Kid Dalton, 6 rds. Lost—Chas. Kid Dalton, 6 rds.; Willie O'Neil, 4 rds.; Harry Baker, 10 rds. Exhibition—Johnnie Long, 4 rds.

1908—No Decision—Joe Smith, 10 rds.; Bubbles Robinson, 10 rds.; Kid Bell, 10 rds.; Young Kid McCoy, 10 rds.; Willie O'Neil, 10 rds. Knockout—Kid Daurbet, 2 rds.; Kid Parker, 4 rds.; Tommy Hennessy, 3 rds.; Tommy Hennessey, 4 rds.; Walter Fisher, 5 rds. Won—Jack McDonald, 6 rds.; Earl Sain, 6 rds.; Billy DeCoursey, 20 rds.; Billy Snailham, 20 rds. Exhibition—Battling Nelson, 4 rds. Knockout by—Ad Welgast, 18 rds.

1909. Rds.
Feb. 23—Ad Wolgast .....No dc Los Angeles 10
April 6—Martin Hefron .....No dc Los Angeles 10
June 18—Al Emmick .....No dc Los Angeles 10
July 9—Frankie Sullivan .....K Berdo 13
Aug. 24—Mike Kutches .....No dc Los Angeles 10
Oct. 12—Monte Attell .....No dc Los Angeles 10
Nov. 23—Monte Attell .....No dc Los Angeles 10
Dec. 17—Monte Attell .....D San Francisco .. 20

1910.
Feb. 3—Frank Conley .....No dc Portland, Ore... 10
April 28—Frank Conley .....No dc Los Angeles 10
Nov. 24—Charlie White .....W Vernon, Cal..... 20

1911.
Jan. 14—Jose River .....K by Los Angeles 13
June 13—Jimmy Reagan .....D Ogden, Utah.... 20
Sept. 29—Freddie Couture .....K Sacramento, Cal. 18
*Referee afterwards gave fight to Couture on a foul, Couture getting winning end of purse.

JOHN WILLE

Born in Chicago, 1879. Height, 5 ft. 8 in. Weight, 180 lbs. Light heavyweight. Color, white.

No Date.

1900—Billy Craig, W., 6 rds.; Peter Powers, W., 6.

1901—Al Weinig, L., 20 rds.

1902—Al Weinig, W., 6 rds.; William Brown, W., 6; Jim Driscoll, W., 2; Jack Beauscholte, W., 6; Jack Beauscholte, K., 3; Jimmy Handler, W., 6; Dick O'Brien, D., 6; Al Weinig, D., 20; Kid Carter, L., 15; Larry Temple, K., 4; Billy Stift, D., 6; Muldoon's Cyclone, W., 6; Yg. Peter Jackson, W., 6.

1903. Rds.
June 30—Tommy Ryan.....K by Butte 4

1904.
Jan. 25—Marvin Hart .....D Chicago 6
Feb. 5—Jack Root .....D Chicago 6
April 15—Larry Temple .....W Chicago 5
July 1—George Gardner .....D Chicago 6
Nov. 11—Phil. Jack O'Brien..No dc Philadelphia ... 6
Dec. 5—Jack Root .....L-F Chicago 6

1905.
Feb. 1—Jack O'Brien.....No dc Philadelphia ... 6
May 8—Marvin Hart.....No dc Philadelphia ... 6
May 11—George Cole.....No dc Salt Lake..... 10
Sept. 5—Mike Schreck .....* Philadelphia ... 6

1910.
Sept. 5—Geo. Gardner.....No dc Winnipeg 6

1912.
Aug. 9—Fred Ellis .....K Nashville, Tenn. 3
*Referee made three decisions—unsatisfactory.

JABEZ WHITE

Born at Birmingham, England, Oct. 20, 1877. Height, 5 ft. 6 in. Weight, 135 lbs.

1895—Beat—Ted Martlow 6 rds.; George Edge 3.

1896—Beat—Bill Parsons 4 rds.; Ted Snow, 4; Charlie Mack 4; Con Barrett 4; Charlie Simpson, 6. Knockout—Harry Collins, 4; Harry Tangue, 7; Charlie Mills 1; Harry Adams, 1. Lost—Ted Beach 5; Sid Scales 5; Charlie Simpson, 10.

1897—Beat—Harry Chicketts, 8 rds.; George Corfield, 5.

1898—Beat—Mike Sears 12 rds.

1899—Beat—Will Newell, 9 rds.; Dave Wallace, 8; Harry Greenfield, 8.

1900—Lost—Will Curley, 1 rd.

1901—Draw—Jim Curran, 20 rds.

1902—Beat—Bill Chester, 5 rds.; Spike Sullivan, 15.

1903—Beat—Spike Sullivan, 15 rds.

1905—Lost—Jimmy Britt, 20 rds.

1906—Beat—Bob Russell, 15 rds. Lost—Jack Godswain, 20 rds.

1909—No decision—Joe Gans, 10 rds.

1913—Lost—Bill Johnson, 15 rds.

IKE O'NEIL WEIR

(Belfast Spider.)

Born -Lurgan, near Belfast, Ireland, Feb. 5, 1867. Height, 5 ft. 5¾ in. Weight, 118 lbs.

1885.
Oct. 5—Won 136 lb. competition, Manchester, Eng., beating Steward, Pallon and Joe Fielden.
Oct. 9—J. W. Harlow.....W Salford, Eng... 10
Dec. 14—Won all-weight competition, beating W. Joyce and Tom Jones. Lost to George Holden in final or 131 lb. competition, Manchester, Eng.

1886. Rds.
Jan 6—Ulrich Conley .....D Preston, Eng.... 6
Feb. 6—Billy Sykes .....W Liverpool, Eng.4.3m
Mar. 10—Arrived in Boston
May 28—Wm. Snee .....W Boston 4
Oct. 29—Jas Fubry .....W Boston 5
Nov. 5—Martin Burns .....K Boston 0
Dec. 2—Young Sullivan .....W So. Boston..... 2
Dec. 15—George Badger .....K So. Boston..... 1

1887.
Jan. 7—Johnny Aaron .....W Boston 5
Jan. 24—Jack Farrell .....K New York..... 7
Feb. 25—Howard Rand .....K Boston 2
Mar. 10—Jack Williams .....K..... 36
April 30—Willie Clark .....W..... 21
July 20—Jack Havlin .....D Warwick, R. I.. 61
Sept. 30—Johnny Murphy .....D Boston 17
Dec. 12—Tommy Warren .....D Minneapolis 20

1888.
Jan. 23—Tommy Miller .....K Minneapolis 7
Feb. 3—George Siddens .....W Duluth 11
Feb. 10—Tommy Burke .....K Minneapolis 5
Feb. 17—Dominick Barnes .....W Minneapolis 6
Mar. 28—Jack Havlin .....D Boston 6
Dec. 4—Tommy Danforth .....W Boston 8

1889.
Jan. 25—Jack Beck .....K New Bedford... 3
Mar. 31—Frank Murphy .....D Kouts, Ind..... 80

1890.
Jan. 13—Billy Murphy .....K by California A. C.. 14
July 8—Jimmy Connors .....K Buffalo 3
Dec. 14—Sailed for Australia on Alameda.

1891.
Jan. 17—Sparred Abe Willis..... Sydney 3
Jan. 28—Forfeited £100 to Jack Fuller.
Feb. 7—Sparred John Malone..... Honolulu 3
April 25—Johnny Griffin .....D Nantasket, Mass. 4
May 9—"Kentucky Rosebud" ....K Philadelphia ... 3

1892.
Jan. 2—"Kentucky Rosebud" No dc Philadelphia ... 4
Feb. 18—Frank Steele .....K New Bedford... 12
April 19—Tommy White .....D Minneapolis 10
May 17—Joe Flaherty .....W Minneapolis ... 2

1893.
Feb. 9—Joe Hopkins .....W Hoboken 4
Nov. 2—Billy Murphy .....K Boston 6
Dec. 23—Eddie Loeber .....W Boston 4

1894.
Mar. 17—Griffo .....L-Pts Chicago 3

TOMMY WEST

Born May 29, 1870 Cardiff, Wales. Height, 5 ft. 5½ in. Weight, 150 lbs. Color, white.

1895—Knockout—Charles Johnson, 1 rd.; Milse Harris, 7; Ted Burke, 2; Alfred Hanlon, 3. Draw—George Fitzgerald, 15; Frank O'Neil, 6; Frank Barnett, 6.

1896—Won—J. Van Houten, 3 rds.; Maxy Kane, 2; Knockout—Jack Collin, 3; Mike Padden, 2; Texas Bill Smith, 2; Billy Stift, 7. Draw—Shadow Maber, 10; Joe Wolcott, 19. Lost—Billl Quinn, 10. Knockout by—Kid McCoy, 2.

1897—Won—Joe Wolcott, 20 rds.; Jim Ryan, 8; Paddy Purtell, 5. Knockout—Chas. Johnson, 5; Jim Watts, 4; George Ryan, 15.

1898. Rds.
Jan. 20—Dan Murphy .....D Waterbury 20
Feb. 24—Dan Murphy .....W Bridgeport 17
Mar. 11—Jack Bonner .....No dc Philadelphia ... 6
April 22—Joe Walcott .....No dc Philadelphia ... 6
June 13—Tommy Ryan .....L New York..... 14
Nov. 14—Mys. Billy Smith.....D Bridgeport 20
Dec. 2—Tommy Ryan.....No dc Philadelphia ... 6

1899.
Jan. 21—Abe Ullman .....W Brooklyn 20
Feb. 28—Jack Bonner .....W-F New York..... 8
April 4—Dan Creedon .....D New York..... 20
June 12—Pat Raedy .....K Syracuse 5
Sept. 4—George Byers .....K Coney Island.... 7
Oct. 22—Charles Stevenson .....K Brooklyn 13
Nov. 24—Frank Craig .....W New York..... 14
Dec. 30—Doc Payne .....W Brooklyn 2

1900.
Jan. 9—Jack Root .....L Chicago 6
Feb. 16—Dick Moore .....W-F Baltimore 4
Mar. 23—Patsy Corrigan .....K Baltimore 3
April 6—Jack Bonner .....W New York..... 16
June 19—Bill Hanrahan .....K Coney Island.... 17
Aug. 27—Joe Walcott .....W New York..... 11
Oct. 15—Phil Jack O'Brien....No dc Philadelphia ... 6
Nov. 26—Jack Bonner .....No dc Philadelphia ... 6

1901.
Mar. 4—Tommy Ryan .....L Louisville 17
Mar. 29—Marvin Hart .....K by Louisville 16

JIMMY WALSH

(Bantam Champion.)

Born in Newton, Mass., 1886. Height, 5 ft. 2 in. Weight, 118 lbs. Bantamweight. Color, white. Nationality, Irish-American.

1901—Won—Young Schindler, 3 rds.; Johnny Powers, 3; Tom Cunningham, 3; B. Nadeau, 3; Johnny Lynch, 3.

1902—Won—Johnny Powers, 3 rds.; Denny Ryan, 4; Young Sullivan, —; Patsy McKenna, 6; Kid York, 6; C. Hoffman, 3. Draw—Al Delmont, 6; Al Delmont, 6; Al Delmont, 7; Al Delmont, 6; Jimmy Malley, 6; Johnny Lynch, 6. Knockout—Danny Ryan, 2. Lost—Al Delmont, 10. No deision—W. Schumacker, 3.

1903—Won—Kid Terrill, 6 rds.; Young Brooks, 6 rds.; Johnny Sheehan, 8 rds.; Johnny Powers, 10 rds.; Willie Schumacker, 10 rds.; Johnny Powers, 10 rds.; T. Edwards, 10 rds.; Terry Edwards, 10 rds.; Harry Ogden, 6

rds.; Oscar Hines, 6 rds.; Al Delmont, 12 rds.; Young Wagner, 2 rds.; Patsy McKenna, 6 rds. Knockout—Eddie Carr, 10 rds.; Young Hines, 2 rds.; Harry Brown, 9 rds.

1904—Knockout—Kid Paul, 5 rds.; Jim Connolly, 1 rd.; Tom Quigley, 13 rds. Harry Brodigan, 1 rd. Draw—Jack Desmond, 12 rds.; Digger Stanley, 15 rds. Lost—Digger Stanley, 15 rds. No Decision—Demmy Dougherty, 6 rds.; Bob Kendrick, 6 rds.

1905—Won—Digger Stanley, 15 rds.; Willie Gibbs, 15 rds. Knockout—Joe Wagner, 2 rds.; Monte Attell, 6 rds. Won Foul—Tommy Feltz, 11 rds. No Decision—Monte Attell, 6 rds.; Danny Dougherty, 6 rds.; Phil Logan, 6 rds.; Tommy O'Toole, 6 rds.

1906—Knockout—Johnny Reagan, 5 rds. Knockout by—Abe Attell, 8 rds. Lost—Abe Attell, 15 rds. No Decision—Tommy O'Toole, 6 rds.; Jack Langdon, 6 rds.; Willie Moody, 6 rds.

1907—Won—Eddie Menney, 10 rds. Lost—Freddie Weeks, 10 rds.; Abe Attell, 10 rds. No Decision—Yg. Erlenborn, 10 rds.; Babe Cullen, 10 rds.

1908—Won—Young Britt, 15 rds. Knockout—Jimmy Carroll, 11 rds. Draw—Al Delmont ,12 rds.; Monte Attell, 15 rds. No Decision—Young Pierce, 6 rds.; Eddie Menney, 10 rds.; Joe Wagner, 6 rds.

1909—Johnny, Reagan, L, 12; Young Pierce, No dc., 15; Digger Stanley, D, 15; Ed. Whittaker, No dc., 6; Tommy O'Toole, D, 12; Billy Allen, No dc., 10; Alfie Lynch, No dc., 10.

1910—Patsy Brannigan, No dc., 6; French Kid, No dc., 10; Joe Coster, No dc., 6; Al Delmont, D, 8; Billy Allen, D, 10; Young Britt, No dc., 10; Eddie Greenwald, No dc., 10; Pal Moore, No dc., 10; Pal Moore, W, 12; Young Britt, W, 10; Sammy Keller, No dc., 10; Monte Attell, L, 10; Joe Coster, No dc., 10.

			Rds.
1911.			
Jan. 28	Bert O'Donnell	No dc Wilkesbarre	6
May 16	Al. Delmont	D Boston	12
May 30	Johnny Kilbane	D Canton O.	12
June 15	Fred Landowne	W Toronto, Can.	7
Nov. 18	Eddie Stanton	No dc Portland, Me.	10
Dec. 11	Jim Kenrick	W Boston	8
1912			
Jan 3	Alfie Lynch	W Boston	8
Feb. 1	Young Cohen	No dc New York	10
Mar. 18	Eddie Sherman	W Boston	6
April 10	Joe Coster	No dc New York	8
May 21	Johnny Kilbane	D Boston	12
Aug. 14	Patsy Brannigan	D Boston	10
Oct. 24	Abe Attell	D Boston	12
Nov. 13	Tommy Dixon	No dc Windsor, Ont.	8
Dec. 16	Young Sheppard	No dc Albany, N. Y.	10
1913			
April 3	Abe Attell	No dc New York	10
April 7	Bobby Pittsly	No dc Syracuse, N. Y.	10
April 28	Kid Julian	No dc Syracuse, N. Y.	10
June 28	Ad Zottee	D Salt Lake City	10
Sept. 2	Jim Kendrick	No dc New York	10
Sept. 16	Johnny Kilbane	L Boston	12
Nov. 5	Young Goldie	No dc Pittsburgh	6

TOMMY WHITE

Born 1873, Chicago, Ill. Height, 5 ft. 7½ inches. Weight, 122 lbs. Color, white.

1889—Draw—Tommy Morgan, 54 rds.

1890—Won—Tom Brennan, 3 rds.; Tom Brennan, 3 rds. Lost—Billy Brennan, 48 rds.; George Siddons, 41 rds.

1891—Knockout—Billy Weston, 3 rds.; P. Peterson, 5 rds. Draw—Danny Daly, 91 rds.

1892—Won—Charles Webber, 6 rds. Draw—Ike Weir, 10 rds. Billy Murphy, 32 rds.

1893—Draw—Young Griffo, 8 rds.

1894—Won—Al Jansen, 8 rds.; Danny Daly, 6 rds. Knockout—Jimmy Morrissey, 5 rds.; Jack Robinson, 2 rds.

1895—Won—Geo. Siddons, 6 rds. Draw—Billy Murphy, 20 rds.; Eugene Bezenah, 20 rds.; John Van Heest, 20 rds. No Decision—Arthur Schultz, 4 rds.

1896—Won—Marty McCue, 6 rds.; Harry Apfel, 8 rds.; Jack Burge, 5 rds. Knockout—John Van Heest, 5 rds.; Eddie Santry, 7 rds. Draw—Willie Joh, 8 rds.; Larry Burns, 10 rds.; George Dixon, 20 rds.

1897—Won—Eddie Curry, 20 rds. Knockout—Jack Skelley, 5 rds. Draw—Solly Smith, 25 rds. Lost—Ben Jordan, 19 rds.

			Rds.
1898			
Feb. 7	Billy Whistler	D Trenton	15
Feb. 16	Young Mahoney	L Athens, Pa.	16
Feb. 25	Jack Delaney	W Yonkers	20
Mar. 11	Billy Whistler	No dc Baltimore	8
Mar. 31	George Dixon	D Syracuse	20
April 9	Harry Lyons	W Chicago	6
June 21	Larry Burns	D Troy	20
Aug. 1	Solly Smith	D Coney Island	25
Oct. 3	Danny McBride	W Coney Island	6
Oct. 24	Chicago Jack Daly	D Chicago	6
Nov. 15	Perry Queenan	D Chicago	6
Dec. 7	Billy Moore	W Syracuse	20
Dec. 12	Kid Ryan	K Chicago	3
Dec. 19	Joe Youngs	W Chicago	6
1899			
Jan. 14	Joe Cain	D Chicago	6
Jan. 25	Jack O'Keefe	D Memphis	20
Feb. 10	Joe Cain	D Chicago	6
Feb. 27	Goulette (Micha)	W Detroit	8
Mar. 30	Jack Dempsey	W Denver	20
April 7	Kid Goulette	D Memphis	20
July 11	George Dixon	L Denver	20
Aug. 17	Billy O'Donnel	W Sioux City	20
Aug. 30	Harry Lyons	W Dubuque	20
Oct. 2	Kid Asche	D Cincinnati	15
Dec. 11	Art Simms	D Cleveland	20
1900			
Feb. 20	Oscar Gardner	D Chicago	6
April 17	Terry McGovern	No dc Chicago	6
June 12	Terry McGovern	K by Coney Island	3
Dec. 8	Terry McGovern	L Milwaukee	4

BILLY WEEKS

Born Aug. 24, 1890, Nova Scotia. Height, 5 ft, 8½ in. Weight, 158 lbs. Color, white. Nationality, Irish-Canadian.

1911—Billy McGraw, W, 4; Gill Martin, K, 3; Charlie Seven, K, 3; Jack Newcombe, D, 4; Jack Divere, K, 1; Carl Raine, W, 4; Gill Martin, K, 3; Chet Anderson, W, 4; Al Rodgers, D, 6; Arthur Wilson, W, 3.

1912—Tom Ordie, W, 3; Al Schrier, W, 4; Jim Nelson, K, 3; Bill Winright, K, 4; Ike Cohen, D, 4; Jack Cullinan, K, 1; Al Shrier, D, 4; Al Rodgers, D, 4; Ike Cohen, W, 4; Brick Burgess, W, 4; Romeo Hogan, D, 4; Billy Uvick, W, 4; Romeo Hagen, W, 8; Jack Herrick, D, 4; Romeo Hagen, W, 4; Sailor Grande, D, 20; Romeo Hagen, W, 15; Otto Berg, D, 20; Fritz Holland, D, 10; Otto Berg, D, 20.

1913—Frank Logan, D, 10; Pat Doran, K, 2; Pete Muldoon, D, 4; Cyclone Scott, W, 6; Peter Muldoon, W, 4; Ivan Miller, D, 4; Bob Swaine, D, 4.

			Rds.
1914			
Jan. ..	Jack Martin	K Vancouver, B. C.	3
Jan. 1	Frank Mantell	L Vancouver, B. C.	15

1915—Weeks settled in Ohio and fought numerous battles until about 1920.

1920.			
June 21	Johnny Klesch	L Springfield, O.	12
Oct. 21	Hope Mullen	No dc Ashland, O.	10
1921			
Mar. 22	Hope Mullen	No dc Charleston, Va.	10
Mar. 31	Pat Walsh	No dc Springfield, O.	10
April 21	Joe Sullivan	No dc Springfield, O.	10

Keep Up Your Records

WITH THE

T. S. Andrews Sporting Annual

PUBLISHED THE FIRST OF EVERY YEAR

The 1925 Sporting Annual will contain all boxing records of the fighters of today, besides the world's records in all branches of sport. Price 25 cents, or 27 cents by mail.

Send for back numbers of the Sporting Annual, from 1905 to 1925. Price for back numbers, 50 cents. Address:

T. S. ANDREWS PUBLISHING CO.

201 M. & M. BANK BLDG. **MILWAUKEE, WIS.**

W. J. Amos, Sales Manager for the Revised Edition of Ring Battles of Centuries, Price $1.50
Address, 201 M. & M. Bank Bldg., Milwaukee, Wis.

MONTE ATTELL

Born July 28, 1886, San Francisco, Cal. Height, 5 ft. 4 in. Weight, 118 lbs. Color, white. Nationality, Hebrew.

1903—Knockout—Kid Baume, 4 rds.; Mississippi, 6 rds.; Barney Driscoll, 4 rds. Draw—Joe Sullivan, 2 rds

1904—Won—Dusty Miller, 6 rds.; Dusty Miller, 10 rds.; Johnny Regan, 8 rds.; Johnny Regan, 15 rds. Knockout—Peter Seroy, 5 rds.; Johnny Regan, 17 rds.

1905—Knockout—Kid Taylor, 7 rds. Knockout by—Jimmy Walsh, 6 rds.; Harty Tenny, 25 rds. Lost—Owen Moran, 20 rds. No Decision—Jimmy Walsh, 6 rds.

1906—Knockout—Jockey Bennett, 11 rds.; Jockey Brown, 2 rds. Knockout by—Freddie Weeks, 6 rds.

1907—Won—Kid Barrett, 6 rds.; Al Emmick, 20 rds. Knockout—Louis Byrnes, 2 rds.; Al Emmick, 14 rds.; Kid Molen, 2 rds. Draw—Jimmy Carroll, 4 rds.; Eddie Webber, 4 rds.

1908—Won—Mike Kutches, 15 rds. Knockout—Ed. Derby, 2 rds.; Dick Murray, 2 rds.; Bobby Johnson, 2 rds. Draw—Jockey Bennett, 20 rds.; Jimmy Regan, 15 rds.; Jimmy Walsh, 15 rds.

1909—Jimmy Regan, W, 20.; Harry Dell, W, 15; Bobby Johnston, K, 3; Jockey Bennett, W, 6; Frankie Neill, K, 18; Jimmy Regan, K, 18; Percy Cove, K, 10; Danny Webster, No dc., 10; Jimmy Carroll, W, 10; Danny Webster, No dc., 10; Danny Webster, D, 20; Jimmy Carroll, No dc., 10.

1910—Frankie Conley, K by, 42; Joe Wagner, No dc., 10; Young O'Leary, No dc., 10; Patsy Brannigan, No dc., 6; Young Britt, W, 15; Patsy Brannigan, No dc., 6; Jimmy Carroll, L, 4; Ruddy Marvic, K, 7; Johnny Albanese, No dc., 6; Jimmy Walsh, W, 10; Jeff O'Connell, No dc., 6; Billy Wagoner, W, 15.

1911—Eddy McFadden, K, 6; Phil McGovern, No dc., 10; Young Britt, L, 15; Louisiana, No dc., 6; Phil McGovern, No dc., 6; Patsy Brannigan, No dc., 6; Johnny Kilbane, D, 10; Al. Delmont, L, 12; Al. Delmont, L, 12; Jimmy Reagan, D, 20; Tommy Dixon, D, 10; Johnny Daly, W, 10; Frankie Burns, L, 10; Johnny Creeley, No dc., 6; Patsy Brannigan, No dc., 6.

1912		Rds.
Jan. 8	Jem Kendrick	No dc Pittsburgh 6
Jan. 24	Chick Hayes	No dc Indianapolis ... 10
Jan. 30	Johnny Griffiths	No dc Akron, O..... 12
Feb. 7	Chick Hayes	No dc Indianapolis ... 10
Feb. 26	Johnny Creeley	No dc Pittsburgh 6
Mar. 11	Patsy Brannigan	No dc Pittsburgh 6
Mar. 16	Johnny Creeley	No dc New Castle..... 10
May 11	Patsy Brannigan	No dc Pittsburgh 6
July 21	Willie Gibbs	L New Orleans.... 10
Sept. 2	Benny Chavez	L-F Trinidad, Col... 12
Dec. 3	Johnny Kilbane	Stp. plc. Cleveland, O.... 8

1913		
Feb. 12	Ad Zotte	D Stockton, Cal... 10
April 29	Ad Zotte	D Salt Lake City.. 15
May 7	Rol Moore	D Reno, Nev..... 10
May 20	Cal Delaney	L Los Angeles..... 10
May 29	Ad Zote	L San Francisco... 4
June 13	Cal Delaney	L Midvale, Utah.. 20

During the war period Monte engaged in several bouts and got an infection of the eyes, resulting in his practical blindness about 1920. Monte has been making his living selling newspapers in San Francisco the past two years—1923-1924.

ABE ATTELL

Born Feb. 22, 1884, San Francisco, Cal. Height, 5 ft. 4 in. Weight, 122 lbs. Color, white. Nationality, Hebrew.

1900—Knockout—Kid Lennett, 2 rds.; Kid Dodson, 2 rds.; Joe O'Leary, 4 rds.; Benny Dwyer, 3 rds.; Joe Hill, 4 rds.; Eddie Hanlon, 5 rds.; Dick Cullon, 1 rd.; Lew White, 1 rd.; Jim Barry, 1 rd.; Frank Dell, 3 rds.; Kid O'Neill, 1 rd.; George Brown, 2 rds.; Kid Jones, 1 rd.; Peter Carroll, 2 rds.; Kid Duley, 1 rd.; Kid Powers, 2 rds.

1901—Won—Jockey Boseman, 10 rds.; Kid Buck, 5 rds.; Kid Buck, 5 rds.; Jack Dempsey, 20 rds.; George Dixon, 15 rds. Knockout—Mike Smith, 2 rds.; Kid Delaney, 4 rds.; Kid Peter, 3 rds.; Scotty Williams, 2 rds.; Young Cassidy, 2 rds.; Jockey Boseman, 3 rds.; Kid Decker, 3 rds.; Kid Lewis, 3 rds.; Scotty Williams, 1 rd. Draw—George Dixon, 10 rds.; George Dixon, 20 rds. Lost—Harry Forbes, St. Louis, 15 rds.

1902—Won—Kid Broad, 20 rds. Kid Abel, 6 rds.; Aurelio Herrera, 15 rds.; Buddy Ryan, 6 rds. Draw—Kid Broad, 15 rds.; Harry Forbes, 6 rds. Lost—Benny Yanger, 19 rds.

1903—Won—Eddie Toy, 20 rds.; Johnny Regan, 20 rds. Won Foul—Dave Johnson, 6 rds. Draw—Eddie Hanlon, 20 rds.

1904—Won—Kid Herman, 6 rds.; Aurelio Herrera, 6 rds.; Johnny Regan, 20 rds.; Young Erne, 20 rds.; Tommy Feltz, 15 rds. Knockout—Patsy Haley, 5 rds.; Maurice Rauch, 6 rds.; Harry Forbes, 5 rds. Knockout by—Brooklyn Tommy Sullivan, 5 rds. Draw—Harry Forbes, 10 rds. Lost—Jack McClelland, 15 rds. No Decision—Young Erne, 6 rds.; Young Erne, 6 rds.

1905—Won—Tommy Feltz, 15 rds.; Harry Forbes, 10 rds.; Tommy Mowatt, 15 rds. Draw—Jimmy Dunn, 15 rds.; Kid Sullivan, 15 rds.; Kid Goodman, 15 rds. Exhibition—Chick Turner, 3 rds. No Decision—Tommy Murphy, 6 rds.; Eddie Hanlon, 6 rds.; Battling Nelson, 6 rds.; Young Erne, 6 rds.; Tommy Mowatt, 6 rds.; Eddie Daly, 6 rds.

1906—Won—Billy Maynard, 10 rds.; Jimmy Walsh, 15 rds.; Frankie Neil, 20 rds.; Frank Carsey, 15 rds.; Frank Carsey, 3 rds.; Harry Baker, 20 rds.; Billy DeCoursey, 15 rds. Knockout—Jimmy Walsh, 8 rds. Draw—Chester Goodwin, 15 rds.; Kid Herman, 20 rds. Won Foul—Tony Moran, 3 rds. No Decision—Tony Bender, 3 rds.; Artie Edmunds, 3 rds.; Phil Logan, 6 rds.

1907—Won—Kid Solomon, 20 rds.; Jimmy Walsh, 10 rds. Knockout—Harry Baker, 8 rds.; Freddie Weeks, 4 rds. Draw—Brooklyn Tommy Sullivan, 6 rds. No Decision—Spike Robson, 6 rds.; Tommy O'Toole, 6 rds.

1908—Won—Eddie Hanlon, 10 rds. Knockout—Frankie Neil, 13 rds.; Eddie Kelly, 7 rds.; Eddie Kelly, 8 rds.; Brooklyn Tommy Sullivan, 4 rds.; Biz Mackey, 8 rds. Draw—Owen Moran, 25 rds.; Battling Nelson, 15 rds.; Owen Moran, 23 rds. Lost—Freddie Welsh, 15 rds. No Decision—Matty Baldwin, 6 rds.; Ad Wolgast, 10 rds.

1909—Won—Tommy O'Toole, 12 rds.; Johnny Moran, 8 rds.; Charley White, 8 rds. Knockout—Freddie Weeks, 10 rds.; Eddie Kelly, 7 rds.; George Young Pierce, 6 rds.; Frankie White, 8 rds.; Biz Mackay, 8 rds. No Decision—Jem Driscoll, 10 rds.; George Young Pierce, 6 rds.; Patsy Kline, 10 rds.; Frankie Neil, 10 rds.; Harry Stone, 10 rds.; Eddie Kelly, 6 rds.; Buck Miller, 6 rds.; Patsy Kline, 6 rds.

1910—Won—Eddie Kelly, 5 rds.; Johnny Kilbane, 10 rds. Knockout—Harry Forbes (T.K.), 7; Eddie Merino, 3 rds.; Billy Lauder, 17 rds.; Biz Mackay, 6 rds.; Eddie Kelly, 4 rds. No Decision—Frankie Neil, 10 rds.; Johnny Marto, 10 rds.; Owen Moran, 10 rds.; Tommy Murphy, 10 rds.; Tommy Murphy, 10 rds.; Owen Moran, 10 rds.; Charlie White, 10 rds.; Frankie White, 10 rds.; Jack White, 15 rds.

1911		Rds.
Jan. 9	Joe Coster	No dc Brooklyn 10
Jan. 13	Patsy Kline	No dc New York..... 10
Jan. 23	Billy Allen	No dc Syracuse 10
*Jan. 30	Johnny Kilbane	L Cleveland 4
Mar. 31	Frankie Burns	No dc New York..... 10
Sept. 20	Matt Wells	No dc New York..... 10
Nov. 3	Herman Smith	No dc Buffalo 10
Nov. 15	Young Cohen	No dc New York..... 10
Nov. 20	Willie Jones	No dc New York..... 10
Nov. 23	Leo Johnson	K New York..... 5
Dec. 1	Patsy Kline	No dc New York..... 10

*Attell broke his right shoulder blade.

1912		
Jan. 18	K. O. Brown	No dc New York..... 10
Feb. 22	Johnny Kilbane	L Vernon, Cal.... 20
Mar. 9	Tommy Murphy	L Daly City, Cal.. 20
April 23	Jimmy Carroll	K Sacramento 7
July 4	Eddie Marino	W Tacoma, Wash.. 10
Aug. 3	Tommy Murphy	D San Francisco... 20
Sept. 13	Harry Thomas	No dc New York..... 10
Oct. 24	Jimmy Walsh	L Boston 12
*Nov. 27	Oliver Kirk	L St. Louis, Mo... 6

*Attell quit, stating he was all in.

1913		
Mar. 19	Ollie Kirk	K New York..... 3
April 3	Jimmy Walsh	No dc New York..... 10
*April 15	Benny Kaufman	Stpd. Atlanta, Ga..... 7
April 28	Geo. Chaney	W Baltimore 15
July 24	Willie Beecher	No dc New York..... 10

*Bout ordered stopped and declared "No fight."

1915		
Sept. 6	Kid Callahan	K Gloversville, N.Y. 3

ANTON THE GREEK

(Theodore Antonopoulis.)

Born Sept. 2, 1891, Ageonsosten, Greece. Weight, 148 lbs. Height, 5 ft. 9 in. Color, white.

1907—Lost—Harry Birno, 3 rds.

1908—Won—Willie Mackey, 4 rds. Lost—Bobby Walsh, 3.

1910—Knockout—Wagner, 5 rds.; Eddie Gardner, 2; Frank Rowan, 4. No Decision—Kid La Bau, 4; Freddie Andrews, 6; George Stevens, 6; Freddie Andrews, 6; Jack Lepper, 6; Kid Clipper, 6; Eddie Gordon, 8. Exhibition—Jim Delman, 5; Jack Lepper, 3.

1911—Won—Jim Davis, 4 rds. No Decision—Kid Graves, 6; Jack Lepper, 10. Exhibition—Jack Regan, 4.

1912—Knockout—Jack Hendricks, 4 rds. Draw—Mike Graham, 6. Lost—Phil Harrison, 5. No Decision—Joe Lauder, 6; Young Pinkey, 6; Jack Bennet, 6; Steve Ketchel, 10; Young Pinkey, 6; Jack Kraft, 8; Joe Lauder, 10; Mike Graham, 8. Exhibition—Frank Helen, 5.

1913—Knockout—Jack Bennet, 6 rds. No Decision—Bert Stanley, 8, and Dauber Jaeger, 6, (same night); Bert Stanley, 8; Mike Graham, 8; Bud Logan, 10; Jack Bennet, 10. Exhibition—Willie Ritchie, 4.

1914—Won—Eddie Elton, 20 rds.; Jos. Heathcote, 10. Draw—Jim Heathcote, 10. Lost—Custica Alexandrisca, 11. No Decision—Bud Logan, 10; Jule Hockman, 8; Farmer Smith, 6; Fighting Conductor (two men one night), 3; Fighting Conductor, 6; Lew Hendricks, 6.

1915—Knockout—Ed Sharpe, 9 rds.; Ed Sharpe, 4. No Decision—Young Terry, 10; Tommy Robson, 10; Terry Mitchell, 10; Tommy Krieg, 10; Ford Munger, 10.

1916—Knockout—Jack Hughes, 5 rds.; Joe Thomas, 1. Won—Jack Skely, 36. Knockout by—Spike Kelly, 3. No Decision—Len Rowlands, 10; Tom Krieg, 10; Ford Munger, 10; Ed Sharpe, 8; K. O. Russell, 10; Tommy Krieg, 8; Battling Minor, 10.

1917—Knockout—Jim Smith, 2 rds.; Fred Cochs, 1; Jack Ryan, 1. No Decision—Tommy Krieg, 10; Steve Choynsky, 6. Knockout by—Johnny McCarthy, 5.

1918—Knockout—La Beeck, 2 rds.; Sam Jacobsen, 2.

Won—Bobby Waugh, 8. No Decision—Guy Buckles, 10.

1919—Knockout—Young Morton, 3 rds. Won—(foul)—Milbourn Saylor, 7.

1920		Rds.
June 17—Clarence Dudley	.....W Tulsa, Okla.....	10
July 26—Curley Smith	.....W-F Wichita Falls...	6
Aug. 11—Young Douglas	.....K Hutchison, Kan.	9
1921		
Feb. 16—Frank Mandell	.....L Tulsa, Okla.....	10
July 26—Milburn Saylor	.....No dc Kankakee, Ill...	10
Aug. 23—Milburn Saylor	.....No dc Kankakee, Ill...	10
Oct. 11—Soldier Buck	..... Kankakee, Ill...	10

JOE AZEVEDO

Born Nov. 13, 1894, Portugal. Height, 5 ft. 5½ in. Weight, 133 lbs. Color, white. Nationality, Portuguese.

1912—Draw—Solly Salvator, 20 rds.

1913—Won—Louis, Rees, 6 rds.; Red Robinson, 10; Red Robinson, 6; Young Abe Attell, 6; Tommy McFarland, 10; Ad Wolgast, 10. Won (foul)—Owen Moran, 6. Draw—Solly Salvator, 20; Herb White, 20; Frenchy Vaise, 10. Lost—Franky Burns, 10; Johnny Dundee, 20; Owen Moran, 10.

1914—Won—Frank Vaise, 10 rds.; Grover Hayes, 10; Solly Salvator, 20. Draw—Grover Hayes, 10; Joe Bayley, 10. Lost—Johnny Dundee, 15; Franky Burns, 10. Lost (foul)—Franky Burns, 7. Knockout by—Charley White, 18. No Decision—Charley White, 10.

1915—Won—Bobby Waugh, 8 rds.; Franky Callahan, 8; Franky Russell, 15; Dick Hartley, 15. Won (foul)—Walter Mohr, 10. Draw—Gene Delmont, 8; Joe Welling, 8. Lost—Johnny Griffiths, 8; Johnny Dundee, 8; Joe Mandot, 15; Milburn Saylor, 12. Lost—Phil Bloom, 12. Lost (foul)—Red Watson, 11. No Decision—Ralph Grunan, 10; Franky Callahan, 10; Sam Robideau, 6; Richie Mitchell, 10; Benny Leonard, 10.

1916		Rds.
Jan. 1—Johnny Dundee	.....No dc Philadelphia ...	6
Jan. 18—Charley White	.....K by Boston	1
Jan. 22—Eddy Wagond	.....No dc Philadelphia ...	6
Jan. 29—Eddy Moy	.....No dc Philadelphia ...	6
Feb. 7—Billy Bennett	.....K New York.....	3
Feb. 11—Franky McManus	.....K N. London, Ct..	2
Feb. 19—Jack Brazzo	.....No dc Philadelphia ...	6
Feb. 23—Bull Thompson	.....K New York.....	1
Mar. 12—Johnny O'Leary	.....No dc Philadelphia ...	6
Mar. 23—Willy Jones	.....W N. London, Ct..	10
May 16—Joe White	.....K New York.....	2
June 2—Buck Fleming	.....No dc Philadelphia ...	6
Aug. 2—Eddy Clifford	.....No dc New York.....	10
Aug. 18—Benny Leonard	.....No dc New York.....	10
Sept. 16—Tommy Jamison	.....No dc Philadelphia ...	6
Oct. 28—Charley Thomas	.....No dc Philadelphia ...	6
Nov 3—Eddie Moy	.....No dc S. Bethlehem, Pa.	10
Nov. 14—Chick Similer	.....No dc New York.....	10
1920.		
June 19—Eddie Landon	.....W Sacramento, Cal.	4
July 5—Joe Miller	.....W Reno, Nev.....	20
July 23—Speedball Hayden	.....L San Francisco...	4
Aug. 27—Joe Miller	.....D Sacramento, Cal.	4
Sept. 3—Johnny McCarthy	.....L San Francisco...	4
Oct. 8—Joe McIver	.....W Fresno, Cal....	4
Nov. 17—Young France	.....L San Francisco...	4
1922		
Sept. 26—Bud Soules	.....D San Francisco...	4
Oct. 11—Eddie Landon	.....W San Francisco...	4
Oct. 25—George Lavine	.....W Oakland, Cal...	4

BOBBY BARRETT

Born in London, Eng., 1901. Height, 5 ft. 6½ in. Weight, 135 lbs. Nationality, Irish-English.

Started boxing in 1917, winning minor bouts.

1918—Knockout—Lew Barker, 6 rds.; Billy Haas, 8; Reddy Walsh, 4; Kid Chadwick, 4. Won—Bobby Hughes, 8.

1919—Knockout—Russian Bear, 3 rds. No Decision—Jimmy Sullivan, 6; Al Brown, 6; Allentown Dundee, 6. Lost—*Jimmy Sullivan, 4.

*Stopped because of bad cut over eye.

1920—Knockout—Joe Kennedy, 2 rds.; Russian Bear, 3; Young O'Brien, 1; Young Joe Rivers, 2; Frank Lewis, 1; Joe Martin, 2; Kid Burke, 3; Young Small, 1; Battling Haley, 3; Kid Dougherty, 2; Willie Lawler, 2; Harry Erne, 1.

1921—Knockout—Ralph Raymond, 8; Kid West, 5; Jimmy Doyle, 3; Georgie Russell, 4; Eddie Dempsey, 1; Johnny Mealey, 1. No Decision—Joe Welling, 6; Jimmy Murphy, 6; Johnny Mealey, 6; Jimmy Hanlon, 8.

1922		Rds.
Mar. 7—Johnny Mealey	.....No dc Philadelphia ...	8
Mar. 20—Hymie Gold	.....K Philadelphia ...	3
June 6—Lew Tendler	.....L (tk) Philadelphia ...	7
July 24—Joe Welling	.....No dc Philadelphia ...	8
Aug. 7—Charlie White	.....K by Philadelphia ...	3
Sept. 11—Sid Marks	.....K by Philadelphia ...	1
Oct. 18—Joe Tiplitz	.....No dc Philadelphia ...	8
Nov. 8—Charlie White	.....No dc Philadelphia ...	8
Dec. 2—Pal Moran	.....No dc Philadelphia ...	8
Dec. 25—Sailor Freedman	....No dc Philadelphia ...	8

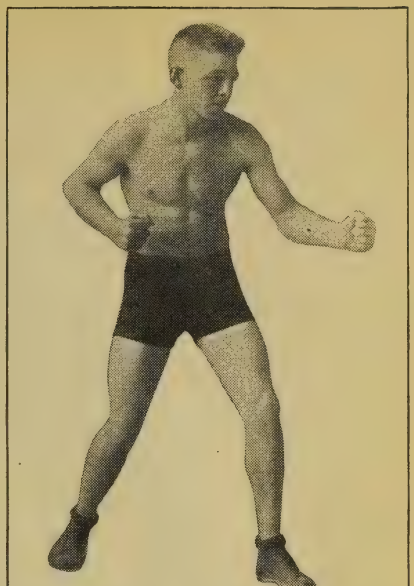

MIKE O'DOWD
Champion Middleweight, 1917

1923		
April 2—Pinkey Mitchell	.....K by Philadelphia ...	3
June 22—Carl Deitz	.....K Philadelphia ...	3
June 25—Johnny Donnelly	....No dc Philadelphia ...	8
Aug. 13—Nate Goldman	.....No dc Philadelphia ...	8
Sept. 3—Al Christie	.....K Chester Pa.....	3
Oct. 8—Joe Tiplitz	.....No dc Philadelphia ...	8
Nov. 6—Willie Gradwell	.....L Boston	10
Nov. 12—Red MacLachlin	.....No dc Detroit	10
Nov. 29—Ray Mitchell	.....No dc Philadelphia ...	8
Dec. 4—Johnny Donnelly	.....K Philadelphia ...	5
Dec. 18—Charles White	.....K by Philadelphia ...	6
1924		
Mar. 31—Ray Mitchell	.....W Philadelphia ...	10

SOLDIER BARTFIELD

(JACOB BARTFELD)

Born March 15, 1892, Lancyzn, Austria. Height, 5 ft. 8½ in. Weight, 150 lbs. Nationality, Hebrew.

1912—Knockout—Franky Ray, 6 rds.; Harry Lortz, 4; Eddy Conway, 12; Willy Fitzgerald, 8. No decision—Terry Young, 10; Harry Lortz, 10; George Fox, 10; Terry Brooks, 10; Young Ahearn, 10; Willy Howard, 10; Young Gradwell, 10; George Alger, 10; Billy Bennett, 10; Mike Farrell, 10; Bull Anderson, 10; Dave Kurtz, 10; Fighting Kennedy, 10; Ritchy Jasper, 10.

1913—Knockout—Willy Lester, 2 rds. No decision—Joe Chick, 10; Wild Bill Fleming, 10; Kid Graves, 6; Kid Graves (three times), 10; Jimmy Dougherty, 10; Terry Mitchell (twice), 10; Ritchy Jasper, 10; Billy Lewis, 10; Kid Curley, 10; Eddy Revoire, 6.

1914—Knockout—George Stucke, 1 rd.; Tim O'Neil, 3. Lost—Young Ahearn, 7. No decision—Fighting Zunner, 10; K. O. Brennan (twice), 10; Frank Notter (twice), 10; Jack Britton (twice), 10; Al Dewey, 10; Al McCoy (twice), 10; Tommy Maloney, 10; Kid Graves, 10.

1915—Knockout—Jack Dunnie, 1 rd. Won (foul)—Italian Joe Gans, 5. Lost—Mike Glover, 12. No decision—K. O. Brennan (twice), 10; Jack McCarron (twice), 6; Tommy Maloney, 10; Jack Toland, 10; Mike Gibbons, 10; Tommy Madden, 10; Silent Martin, 10; Franky Notter (twice), 10; Dave Kurtz (twice), 10; Al Thiel McCoy, 10; Mike O'Dowd, 10; Kid Alberts, 10.

1916—Knockout—Jimmy Flynn, 6 rds. Won (foul)—Johnny Kid Allen, 5. No decision—Jack Toland (twice), 10; Ted Lewis, 10.

1917—Knockout—John Herrmann, 9 rds.; Jack Toland, 3; Kid Queens, 5; Red Allen, 6; Harry Gattle, 9; Young

Fisher, 6. Won—Marty Cross, 12; Walter Mohr, 8. Lost (foul)—Jimmy Duffy, 6. No decision—Marty Cross, 10; Dave Kurtz, 10; Walter Mohr, 10; Kid Queens, 10; Marty Cross, 10; Mike O'Dowd, 10; Jimmy Duffy, 10; Mike O'Dowd, 10; Italian Joe Gans, 10; Ted Lewis, 10; Young Bat. Nelson, 10; Ted Lewis, 10; Frank Carbone, 10; Tex Kelly, 6; Harry Greb, 10; Silent Martin, 10; Franky Notter, 10; Jack Britton, 10.

1918—No decision—Ted Lewis, 12 rds.; Ted Lewis, 10; Ted Lewis, 6; Jack McCarron, 6; Jack McCarron, 10; Harry Greb, 10; Harry Greb, 15; Bryan Downey, 12; Harry Greb, 6; Jack Britton, 6; Jack McCarron, 6; Jack Britton, 6; Jack Britton, 6; Jack Britton, 10. Exhibition—Franky Callahan, 3.

1919—Won—Billy Papke, 4 rds.; Frank Barrieu, 4; Mick King, 4. Draw—Battling Nelson, 12. Lost—Battling Ortega, 12. No decision—Harry Greb, 12; Battling Ortega, 10; Mike Gibbons, 10; Young Fisher, 10; Benny Leonard, 6; Mike O'Dowd, 10; Johnny Tillman, 10; Augie Ratner, 8; Benny Leonard, 8; Benny Leonard, 6.

1920.			Rds.
Feb. 12	Neimen	W Paris	10
Feb. 28	Pionnier	K Paris	9
July 1	Johnny Wilson	No dc Newark, N. J.	12
July 14	Bryan Downey	No dc Detroit, Mich.	10
July 16	Steve Choynski	No dc Buffalo, N. Y.	10
Aug. 18	Bryan Downey	No dc Detroit, Mich.	10

1921—Won—Italian Joe Gans (twice), 15 rds.; Marty Cross, 15; Tommy Robson, 10; Phil. Bloom, 12. No decision—Jock Malone, 10; Billy Ryan, 10. Draw—Jimmy Kelly, 10; Lou Bogash, 15; Phil. Bloom, 15; Italian Joe Gans, 12. Lost—Frankie Schoell, 12; Lou Bogash, 2. (Bartfield broke arm).

1922.			Rds.
Jan. 23	Dave Rosenberg	D Brooklyn, N. Y.	12
Jan. 31	Mickey Walker	No dc Philadelphia	8
Feb. 23	Mickey Walker	No dc Newark, N. J.	12
Mar. 18	Mike O'Dowd	L Brooklyn, N. Y.	12
Mar. 20	Johnny Gill	No dc Philadelphia	8
April 6	Mike Morley	K Providence, R. I.	5
May 4	Jimmy Kelly	D Hartford, Conn.	12
July 4	Jimmy Jones	No dc Youngstown, O.	12
July 24	Phil Krug	W Brooklyn, N. Y.	12
Sept. 8	Georgie Werner	K Rockaway Beach	9
Sept. 27	Jack Perry	W Providence, R. I.	12
Oct. 4	Italian Joe Gans	L Brooklyn, N. Y.	12
Dec. 19	Paul Doyle	L New York City	10

1923.			
Jan. 1	Frankie Laurette	L Troy, N. Y.	12
Mar. 5	Anthony Downey	L Cincinnati, Ohio	10
Mar. 15	George Ward	L New York City	12
April 23	Jim Slattery	D Buffalo, N. Y.	6
June 14	Jack Britton	L New York City	10
July 6	Italian Joe Gans	D New York City	12
Oct. 4	Dave Rosenberg	Kby New York City	4

PATSY BRANNIGAN

Born May 8, 1888, Pittsburgh, Pa. Height, 5 ft. 5 in. Weight, 120-122 lbs. Color, white. Nationality, Irish-American.

1904—Won—Pat O'Brien, 4 rds.; Young Whalen, 4 rds.; Jim O'Neill, 6 rds.; Johnnie Mack, 6 rds.; Kid Weld, 8 rds.; Young Sharkey, 6 rds.; Tony Lawson, 12 rds.; Bill Hindes, 3 rds.; Mike McGraw, 6 rds. Knockout—Young Shine, 3 rds.; Dick Roy, 2 rds.; Kid Taylor, 1 rd.; Young Hunter, 4 rds.; Kid Dooley, 3 rds.; John Stinke, 2 rds.; Kid McGinnis, 1 rd.; Kid Lavelle, 1 rd.; Jim Tobin, 4 rds.; Kid Pollock, 2 rds.; Tony Lawson, 5 rds.

1905—Won—Tucker Burke, 10 rds.; Young Miller, 6 rds.; Kid Mingo, 6 rds. Knockout—Tom Lyns, 1 rd.; Kid Deer, 5 rds.; Young Fisher, 6 rds.; Young Slogo, 3 rds.; Jack Hefferan, 2 rds.

1907—Won—Kid Sullivan, 6 rds.; Tad Griffith, 6 rds.; Young Ramaster, 6 rds.; Jack Phoenicle, 10 rds.; Young Laundry, 6 rds.; Harry Brown, 6 rds.; Dave Wayne, 6 rds.; Kid Music, 4 rds.; Frank Madole, 6 rds. Knockout—Kid O'Brien, 3 rds.; Clyde Lamaster, 5 rds.; Chubby Boyle, 5 rds. No decision—Jack Phoenicle, 10 rds.; Jeddy McFadden, 6 rds.; Joe Gets, 6 rds.

1908—No decision—Young Forbes, 6 rds.; Young Schumaker, 6 rds.; Young Joe Griffin, 6 rds.; Kid Taylor, 6 rds.; Johnnie Dailey, 6 rds.; Billy Sanders, 6 rds.; Charley Harvey, 6 rds.; Yankey Schwartz, 6 rds.

1909—Won—Young Zerringer, 6 rds. No decision—Young Fitzgerald, 6 rds.; Danny Dunn, 6 rds.; Jimmy Wilson, 6 rds.; Young Zirringer, 6 rds.; Pal Moore, 10 rds.; Charlie Harvey, 10 rds.; Jim Kendrick, 10 rds.; Charlie Goldman, 6 rds.; Pal Moore, 6 rds.; Johnny Coulon, 10 rds.; Phil McGovern, 6 rds.

1910—Draw—Jem Kendrick, 6 rds.; Jem Kendrick, 10 rds. No decision—Jimmy Walsh, 6 rds.; Joe Wagner, 10 rds.; Young Zirringer, 6 rds.; Monte Attell, 6 rds.; Monte Attell, 6 rds.; Johnny Kilbane, 12 rds.; Al Ferry, 6 rds.; Charley Harvey, 10 rds.; Johnny Albanese, 6 rds.; Mike Malone, 6 rds.; Harry Palmer, 6 rds.; Kid Hogan, 6 rds.

1911—Johnny Kilbane, No dc., 12 rds.; Ted Griffiths, No dc., 6; Louisiana, No dc., 6; Johnny Albanese, W., 12; Charles Goldman, D., 15; Earl Denning, K., 12; Monte Attell, No dc., 6; Charlie Goldman, D., 20; Earl Denning, K., 13; Clyde Lemaster, No dc., 15; Jem Kendrick, W., 20; Johnny Kilbane, No dc., 10; Monte Attell, No dc, 6; Benny Chavez, K., 6.

1912—Johnny Sinclair, D., 12 rds.; Monte Attell, No dc., 10; Johnny Creeley, No dc., 6; Young Eppy, No dc., 6; Cal Delaney, D., 12; Monte Attell, No dc., 6; Young Eppy, No dc., 6; Jimmy Walsh, D., 10; Louisiana, D., 20; Frankie Conway, No dc., 6; Johnny Creeley, No dc., 6.

1913.			Rds.
Feb. 1	Frankie Conway	No dc Philadelphia	6
Feb 16	Young Eppy	No dc Pittsburgh	6
Mar. 5	Al Delmont	No dc Windsor, Ont.	8
Mar. 17	Charley Goldman	No dc Schenectady	10
April 5	Harry Palmer	No dc Pittsburgh	6
May 12	Eddie Wimler	D Steubenville, O.	6
May 26	Matty McCue	No dc Milwaukee	10
June 16	Kid Mahoney	No dc Milwaukee	10
July 3	K. O. Mars	No dc Cincinnati	10
Aug. 11	Benny Chavez	L Denver, Col.	10
Oct. 8	Louisiana	No dc Philadelphia	6
Oct. 17	Kid Mahoney	No dc Racine, Wis.	10
Oct. 25	Kid Williams	No dc Pittsburgh	6

FRANKY (YOUNG) BRITT

(FRANK PACHECO)

Born April 30, 1895, St. Michaels, Azores. Weight, 130-133 lbs. Height, 5 ft. 2½ in. Nationality, Portuguese.

Under management of Tony Pachico, Room 210, Coffin Bldg., 508 Pleasant St., New Bedford, Mass.

1913—Knockout—Young Murphy, 3 rds.; Eddie Sweeney, 1; Mike Seiger, 1; Young Berry, 1. Won—Eddie Sweeney, 8; Young Diaz, 8; Mike Srola, 8; Young Crowley, 8; Mike Scrola, 8.

1914—Draw—Young Diaz, 8 rds.; Eddie Sweeney, 8; Terry Martin, 8. Lost—Kid Thomas, 10.

1915—Won—Tommy Carson, 10 rds.; Mike Srola, 8; Al Lemerick, 12; Kid Chackas, 12. Draw—Kid Chackas, 12. No decision—Al Delmont, 10; Finney Boyle, 15; Finney Boyle, 15. Lost—Terry Martin, 8; Tommy Shea, 8; Harry Carlson, 12.

1916—Knockout—Joe Hopkins, 7 rds.; Dan McCormick, 2; Monte Attell, 3; Young Bushey, 6; Jack Sharkey, 5; Joe Goodney, 7. Won—Joe Morgan, 15; Harry Nelson, 12; Eddie Seigel, 12; Howard McRae, 10; Al Delmont, 12; Al Shubert, 12; Johnny Russell, 12; Billy Meyers, 12; Battling Reddy, 12; Franky Brown, 12. Draw—Howard McRae, 10; Patsy Brannigan, 12; Billy Fitzsimmons, 8; Pal Moore, 12. Lost—Pal Moore, 12; Al Shubert, 12.

1917—Knockout—Joe Mooney, 11 rds. Won—Larry Hansen, 12; Al Shubert, 12; Dick Loadman, 12; K. O. Eggers, 12; Eddy Wallace, 12; Chick Simler, 12. Won (foul)—George Chaney, 3; Billy Carney, 6; Battling Reddy, 3. Draw—Tommy Shea, 12; Joe Morgan, 15; Tommy Shea, 12. Lost—Battling Reddy, 12; Battling Reddy, 12; Lew Tendler, 12; Johnny Dundee, 12.

1918—Knockout—Shaver O'Brien, 7 rds.; Joe Mooney, 6; Finney Boyle, 5; Young Erne, 1; Billy Defoe, 11; Terry McGovern, 6. Won—Shaver O'Brien, 12; Howard McRae, 12; Harry Carlson, 12; Billy Defoe, 12; Eddy Wallace, 12; Jimmy Duffy, 12; Finney Boyle, 12; Terry McGovern, 12; Willy Jackson, 12; Terry McGovern, 12; Rocky Kansas, 12. Won (foul)—Matt Brock, 7. Draw—Young Sacco, 12; Johnny Dundee (twice), 12; Terry McGovern, 12; Rocky Kansas, 12. No decision—Jack Russo, 6; Matt Brock, 10; Johnny Mealey, 6. Lost—Johnny Dundee, 12. Knockout by—Lew Tendler, 3.

1919—Knockout—T. Toughey, 4 rds. Won—Monk Fowler, 15; Ralph Brady, 12; Eddy Morgan, 3; Pete Hartley, 12; K. O. Mars, 12; Ralph Brady, 12; Pal Moran, 20; Eddy Moy, 12. Draw—Joe Tiplitz, 12. Lost—Benny Valger (twice), 12; Johnny Dundee, 12. No decision—Eddy Wallace, 6; Willy Jackson, 6; Matt Brock, 10; Ralph Brady, 6; Willy Jackson, 6; Johnny Dundee, 12; Joe Tiplitz, 6; Ralph Brady, 10; Billy Defoe, 8; Young Michaels, 10; Rocky Kansas, 10; Rocky Kansas, 10; Benny Valger, 10; Billy Defoe, 12.

1920.			Rds.
Feb. 10	Jimmy Sacco	K Boston, Mass.	4
Feb. 12	Sailor Joe Gibbs	K Boston, Mass.	11
Feb. 19	Finney Boyle	D Lowell, Mass.	12
Feb. 21	Tim Droney	W Boston, Mass.	12
Feb. 23	Freddie Yelle	W New Bedford	12
Mar. 8	Ralph Brady	D New Bedford	12
Mar. 26	Young Kloby	W Boston, Mass.	12
April 19	Young Kloby	L Lawrence, Mass.	9
May 17	Pal Moran	D New Bedford	12
Sept. 20	Gene Delmont	W New Bedford	10
Oct. 4	*Benny Leonard	L Hartford, Mass.	5
Oct. 18	Harry Carlson	W New Bedford	10
Nov. 11	Billy Gradwell	L New Bedford	10
Nov. 15	Jimmy Fruzetti	L Boston, Mass.	10

*Stopped.

1921.			
Jan. 15	Willie Curry	W Fall River	10
Jan. 17	Frankie Rice	W (F) Salem, Mass.	10
Jan. 21	Pete Hartley	L Providence	10
Jan. 24	Georgie Brown	W Boston, Mass.	10
Feb. 4	Mickey Devine	K Providence	8
Feb. 12	Pete Hartley	L Fall River	10
Mar. 28	Eddie Morgan	K New Bedford	3
April 18	Jimmy Fruzetti	K New Bedford	6
April 29	Wild Man Gould	W Fall River	10
May 30	Benny Valger	L Providence	8
Aug. 3	Newman Reagan	K New Bedford	7
Sept. 12	Young Gadwell	W Boston, Mass.	10
Oct. 3	Rocky Kansas	L Boston, Mass.	10
Oct. 21	Red Cap Wilson	K Fall River	1

ARCHIE BRADLEY
(Welterweight Champion of Australia.)

Born in Brisbane, Queens, 1902. Weight, 145 lbs. Height, 5 ft. 8 in.

1921			
.....	—Billy Riordan	W	10
.....	—Charlie Dicker	K	11
.....	—Eddie Lynen	K	9
.....	—Roy Hayward	K	6
.....	—Jack Brown	K	11
.....	—George Maloof	K	6
.....	—Bert Secombe	K	6
1922.			
.....	—Jamito	L-F	5
.....	—Jimmy Hill	K	13
.....	—Eugene Volaire	W	20
.....	—Sid Godfrey	W	20
.....	—Harry Holmes	L	20
.....	—Frank Locke	W-F	10
.....	—Ned Fitzgerald	K	6
.....	—Jack Suddington	W	20
.....	—Harry Stone	W	20
.....	—Harry Holmes	D	20
.....	—Billy Hunefeld	W	20
.....	—Dwyer	L	20
.....	—Tommy Uren	W	20
Nov. 18	—Mel Coogan	L-F	Sydney 11
1923			
July 7	—Danny Morgan	D	Sydney, N.S.W. 20
1924			
*Jan. 26	—Tommy Uren	W	Melbourne 20
Feb. 3	—Les Murray	W (TK)	Sydney 5

*For Welter Title.

FRED BRETONNEL
(Champion Lightweight of France.)

Born June 11, 1905, Paris. Weight, 135 lbs. Height, 5 ft. 6½ in.

				Rds.
1919				
Aug. 20	—Noel Bosq	W	Bordeaux	10
Dec. 14	—Harry Mallet	W	London	6
1920				
Jan. 8	—Ben Newman	W	London	2
Feb. 15	—Harry Whybrow	W	London	10
Feb. 23	—Harry Hobbs	W	London	4
Mar. 15	—Billy Housego	W	London	13
Mar. 25	—Johnny Britt	W	London	10
Mar. 28	—Barney Saunders	W	London	10
June 17	—Dick Winter	K	London	4
June 23	—Charlie Salter	W	London	7
Sept. 20	—Barney Saunders	W	London	10
Oct. 9	—Harry Miller	W	London	10
Oct. 25	—Eddie Morgan	W	London	10
Oct. 28	—Harry Whybrow	L	London	10
1921				
June 25	—Alphonse Spaniers	L	Paris	15
Aug. 23	—Ali Taled	W	Le Crotoy	10
Aug. 28	—Karl Snyders	L	Scheveningue	10
Sept. 11	—Lucien Bara	W	Abbeville	10
Sept. 25	—Louis Raux	W	Berck	10
1922				
Jan. 3	—Hesbeen	W	Paris	6
Jan. 17	—Bonroy	W	Paris	6
Jan. 25	—Chavaroc	L-F	Paris	1
Mar. 20	—Vincken	L-F	Liege	10
April 27	—Robt. Sirvain	D	Paris	10
May 16	—L. Duthoit	W	Paris	9
May 25	—Christian	W	Paris	6
June 23	—Eugene Droahin	D	Paris	10
Oct. 7	—Al Spaniers	W	Paris	5
Nov. 4	—Leon Poutet	D	Paris	12
Dec. 2	—L. Duthoit	W	Paris	12
Dec. 30	—Al Francis	D	Paris	10
1923				
Jan. 23	—Paul Fritsch	D	Paris	12
*Mar. 24	—Leon Poutet	W	Paris	20
May 27	—Arthur Wyns	L-F	Marseilles	3
June 16	—Robt. Sirvain	W	Paris	12
Nov. 21	—Schackelsaine	W-F	Paris	3
Dec. 1	—Schackelsaine	W	Paris	7
Dec. 29	—Ernie Rice	W	Paris	20
1924				
Mar. 18	—Paul Fritsch	D	Paris	15
May 10	—H. Czirzon	W	Paris	10

*For lightweight championship of France.

JACK BLOOMFIELD

Born at Spitalfields, London, Nov. 20, 1899. Height, 6 ft. 1 in. Weight, 12 st. 7 lbs.

				Rds.
1918				
Sept. 4	—Middle Weight Nov.	W	N. S. C.	—
1919				
Mar. 27	—Dusty Smith	W	Holborn Stad.	10
April 24	—Sea. Knowles	W	Holborn Stad.	2
June 17	—Harry Drake	W	Olympia	10
Oct. 11	—Charlie Woodman	W	Holborn Stad.	4
Nov. 17	—Charlie Croxon	W	Hoxton	5
1920				
April 23	—Walter McGirr	W	Brooklyn	8
April 30	—Red Reno	K	New Orleans	2
May 13	—Jack Hanlon	K	Jersey City	4
Sept. 6	—Gene Brosseau	W	Montreal	10
Oct.	—Johnny Howard	W	Bayonne	10
Oct. 9	—Happy Littleton	L	Bayonne	9
Oct. 19	—Mike McTigue	W	Montreal	10
	—Mike McTigue	W	Montreal	10
1921				
Feb. 7	—Jim Rideout	W	Hoxton	5
Feb. 28	—Jerry Shea	W	N. S. C.	15
June 27	—Kid Lewis	L	Holland Park	20
Dec. 12	—Bomb. Griffin	K	Hoxton	3
1922				
Jan. 2	—Ivor Powell	W	Ring	4
Mar. 9	—Tom Berry	K	Premierland	4
May 1	—Harry Drake	W	N. S. C.	9
July 27	—Albert Lloyd	W	Tottenham	8
Oct. 12	—Bomb. Wells	K	Albert Hall	6
1923				
Mar. 26	—Horace Jones	W	London	5
May 17	—Dave Magill	W	London	3
Nov. 21	—Frank Goddard	L-F	London	2

JOHNNY BROWN
(Philip Hickman.)

Born July 18, 1892, London, England. Height, 5 ft. 6 in. Weight, 120 lbs. Nationality, English-Jewish. Color, white.

				Rds.
1919				
.....	—Gus Nolan	L	London	6
.....	—H. Taylor	W	London	6
.....	—B. Bedon	K	London	8
.....	—Sam Irving	K	London	4
.....	—Geo. Harrison	W	Brighton	10
1920				
.....	—Kid Logan	K	London	3
.....	—Harry Puller	W	London	10
.....	—Sid Paploe	W	London	10
.....	—Phil Bond	W	London	15
.....	—Jerry Lyons	K	London	4
1921				
.....	—Sam Davis	W	Wales	6
.....	—Geo. Nolan	W	London	10
.....	—Will Jordan	K	London	4
.....	—Kid Davis	L	Newmarket	20
.....	—Geo. Nolan	K	London	10
.....	—Frankie Jerome	L	New York	10
.....	—Battling Leonard	No dc	Philadelphia	6
.....	—Tommy Murray	No dc	Philadelphia	6
.....	—Joe Burman	No dc	Philadelphia	8
.....	—Jack Hausner	No dc	Long Branch	10
1922				
.....	—Bud Dempsey	W	New York	10
.....	—Charley Beecher	L	New York	12
.....	—Mickey Delmont	No dc	Montreal	10
.....	—Patsy Wallace	No dc	Philadelphia	8
.....	—G. Girardin	No dc	Montreal	10
.....	—Paul Demers	W	Montreal	10
.....	—Tommy Murray	No dc	Philadelphia	8
.....	—Frankie Conway	No dc	Philadelphia	8
.....	—Martin Judge	No dc	Philadelphia	8
1923				
.....	—Cuddy DeMarco	No dc	Philadelphia	8
.....	—Lew McFarland	No dc	Philadelphia	8
.....	—Frankie Mack	D	New York	6
.....	—Kid Roy	L	Montreal	10
June 25	—Jim Higgins	K	London	4
.....	—Albert Colcombe	K	London	2
.....	—Johnny Curley	L	London	20
*Nov. 26	—Bugler Lake	W	London	20
1924				
.....	—Harold Jones	K	London	3
Jan. 7	—Bill Handley	W (TK)	London	14

*For European bantam title.

ERCOLE BALZAC
(Ex-Middleweight Champion of France.)

Born Villemeuve-Les-Biziers, Nov. 3, 1891. Weight, 160 lbs. Height, 5 ft. 9 in. Color, white.

1911—Won amateur novice tourney of France.

1912—Knockout—Jim Mills, 5; Bengs, 6; Mongevin, 10; Wenger, 2; Harry Berry, 3; Jack Langdon, 2. Won Foul—Mongevin, 7. Won—Besnard, 10; Ernie Zanders, K, 12; Dubourg, K, 2; Debec, K, 6. Draw, Dubourg, 10; Jack Meekins, 10. Lost—Badaud, 9; Reg Midwood, 9.

1913—Knockout—P. Boine, 7. Won—Bouvier, 10 and 6; Tyncke, 10. Won Foul—Leonard, 3. Draw—Gabriel, 10; Tommy Gavigan, 15. Lost—Gabriel, 2; V. Marchand, 1.

1914—Won—Eustache, 12. Won Foul—Bob Scanlon, 10; Eugene Stuber, 4. Knockout—Bill Bristowe, 4. Draw—Eustache, 15; Young Fitz, 15. Lost—Willie Lewis, 20.

1918—Won—Bigot, 8. Draw—Bob Scanlon, 10 and 10; Jules Lenears, 10; W. Forfab, 10; V. Marchand, 10.

1915-16-17—War.

1919—Knockout—Castaing, 5; Audsuy, 6; Barney Tooley, 4; Nicol Simpson, 10; Klein, 3; Perche, 4. Won—V. Marchand, 10; Badoud, 15; Audouy, (K.) 9; Bert Day, (K.), 8. Won Foul—Eddie McGoorty, 7. Knockout by—Arthur Townley, 3.

1920—Knockout—V. Marchand, 4; Perche, 7 and 4; Sid Burns, 6; G. Pionnier, 11; Tim Sullivan, 5; E Castaing, 6; Klein, 6; Tom Gummer, 9. Knockout by—Jeff Smith, 3.

				Rds.
1921				
Jan. 4	—Jules Lenears	K	Lyons, France	4
Jan. 13	—Gus Platts	L	Sheffield, Eng.	15
Feb. 21	—Gus Platts	L	Sheffield, Eng.	7
Mar. 8	—G. Pionnier	W	Casablanca	20
April 13	—H. Tyncke	W	Paris	10
June 11	—A. Degand	K	Paris	7
July 1	—West Brook	L-F	Rotterdam	4

Balzac quit. Title declared vacant.

Sept. 21—Battling Siki .....L Paris 2
Nov. 22—Jack Walker .....W Paris 11
1922.
Jan. 16—Gus Platts .....W Paris 15
April 22—Maurice Prunier .....W Paris 20
June 29—Ted Moore .....W Marseilles 14
Aug. 31—Jack Walker .....L (t.k.) Paris 4
*Nov. 8—Maurice Prunier .....K by Paris 11
*For French middleweight title.

PAL (LAWRENCE W.) BROWN

Born Dec. 1, 1892, Superior, Wis. Weight, 133 lbs. Height, 5 ft. 7½ in. Color, white. Nationality, German-American.

1909—Won—Kid Bell, 10 rds. Knockout—John Berg, 3 rds.; Kid Paul, 7 rds.; Indian Kid, 2 rds.; Kid Shea, 2 rds.; Kid Davis, 7 rds. Exhibition—Kid Davis, 6 rds.; Low Gibbons, 15 rds.; Kid Davis, 6 rds.

1910—Won—Kid Jackson, 15 rds. Knockout—Mike O'Keefe, 10 rds.; Kid Brenann, 15 rds.; Kid Lloyd, 3 rds.; Jack McGann, 5 rds.; Ernie Potts, 5 rds.; Billy Trenholm, 7 rds.; Billy Nineman, 3 rds. Draw—Nick Constantine, 10 rds.; Nick Constantine, 20 rds.; Ray Temple, 20 rds.; Billy Trenholm, 15 rds. Exhibition—Kid Qualey, 6 rds.; Jack Delehunt, 6 rds.

1911—Knockout—Chuck Larson, 13 rds.; Jack Lepper, 3 rds.; Jack O'Leary, 5 rds.; Pete Savoy, 3 rds.; Eddie Greenwald, 8 rds.; Billy Driscoll, 3 rds.; Kid Carsey, 4 rds.; Jimmy Caine, 5 rds.; Kid Brennan, 3 rds.; Tommy Gary, 18 rds.; Young Thomas, 5 rds. Won—Jimmy Murphy, 11 rds.; Denny Sayers, 2 rds.; *Billy Allen, 15 rds.; Joe Thomas, 10 rds. Draw—Eddie Greenwald, 10 rds.; Tommy Gary, 10 rds.; Kid Taylor, 10 rds. No Decision—Joe Thomas, 10 rds.; Sammy Trott, 10 rds. Lost-Foul—Maurice Sayers, 2 rds.

*Agreement was no decision.

1912—Knockout—Kid Renalds, 3 rds.; Frankie White, 7 rds.; unknown, 3 rds. Won—Dick Hyland, 15 rds.; Kid Scaler, 15 rds.; Dick Hyland, 15 rds. No Decision—Sammy Trott, 15 rds.; Tommy Gary, 8 rds.; Jack Redmond, 8 rds.; Battling Schultz, 10 rds.; Sammy Trott, 10 rds.; Ray Temple, 15 rds.; Young Saylor, 8 rds.; Danny Goodman, 10 rds.

1913 Rds.
Jan. 23—Steve Ketchel .....No dc Superior, Wis... 10
Jan. 27—Jack Redmond .....W Milwaukee 7
Jan. 29—Patsy Drouilliard .....No dc Windsor 8
Feb. 14—Frankie Snyder .....K Superior, Wis... 6
Mar. 3—Steve Ketchel .....No dc Milwaukee 10
Mar. 25—Jerry Murphy .....W St. Joseph, Mo.. 15
April 9—Grover Hayes .....No dc Windsor, Ont... 8
April 14—Ray Temple .....No dc Milwaukee 10
Oct. 6—Hughey Mehegan .....W Sydney, N.S.W. 20
Nov. 26—Herb McCoy .....L Sydney, N.S.W. 20
Dec. 13—Harry Stone .....L Sydney, N.S.W. 20
Dec. 25—Hughey Mehegan .....L Melbourne 20
1914
Mar. 3—Johnny Tillman .....No dc Superior, Wis... 10
June 15—Johnny Tillman .....No dc Hudson, Wis.... 10
July 4—Frank Whitney .....No dc Superior, Wis... 10
Sept. 4—Stanley Yoakum .....D Hibbing, Minn.. 20
Nov. 4—Patsy Drouilliard .....No dc Windsor, Ont... 8
1915
Feb. 26—Red Watson .....No dc Superior, Wis... 10
April 9—Joe Mandot .....No dc Superior, Wis... 10

Brown engaged in several matches after his return from Australia, but lost the sight of one eye in motorcycle accident near Duluth, Minn., about 1920.

JOE BERNSTEIN

Born November, 1877, New York. Height, 5 ft, 5½ in. Featherweight. Color, white.

1894—Young Leonard, W, 1; Jack Connors, W, 5; Larry Larkins, W, 5; Young Mitchell, W, 2; Jack Connors, W, 19.

1895—Jack Nelson, W, 14; George Blacky, W, 3; Harry Fisher, W, 6; Tom Brady, D, 6; George Justice, D, 10; Dolly Lyons, W, 4.

1896—George Justice, D, 10; George Justice, D, 6; Eddie Hayes, D, 6; Al. Allen, W, 8; George Justice, W, 10; Charlie Leopold, W, 4; Billy Hanson, W, 5; Jimmy Larkins, W, 5; Dolly Lyons, D, 8; Charley Kelly, D, 5; Sammy Kelly, L, 10; Frank Patterson, D, 10; Billy Whistler, L, 15; Joe Fairburn, D, 6; Billy Whistler, D, 15.

1897 Rds.
Jan. 11—Spike Sullivan .....K by New York..... 7
Feb. 6—Frank Bryant .....D New York..... 15
Feb. 12—Danny McMahon .....W Scranton 20
..... —Tommy Creed .....W South Beach.... 8
April 24—Marty McCue .....D New York..... 20
May 15—Billy O'Donnell .....L New York..... 20
..... —Jack McGillen .....D Pittsburgh 8
..... —Johnny Lavack .....D Cleveland 15
June 12—Dolly Lyons .....W New York..... 4
..... —Jimmy Purcell .....W New York..... 8
..... —Jack Sullivan .....W New York..... 3
July 29—Fred Wright .....W Scranton 20
Sept. 14—Fred Wright .....W Brooklyn 10
Oct. 15—Billy O'Donnell .....W Brooklyn 20
..... —Mark Kerwin .....W Pittsburgh 4
..... —Fred Fairman .....W Pittsburgh 3
Nov. 12—Fred Wright .....W Brooklyn 10
Dec. 23—Billy Whistler .....D Brooklyn 20
1898
Jan. 29—Joe Fairburn .....W Philadelphia ... 6
Mar. 28—Jack Reeder .....D Altoona, Pa..... 6
Mar. 31—Joe Elliott .....D Baltimore 8
April 11—Loudon Campbell .....D Pittsburgh 12
May 11—Jim Reeder .....D Altoona 8
May 29—Danny McBride .....D Brooklyn 20
July 22—Eddie Santry .....W New York..... 20
Sept. 2—El McCloskey .....W New York..... 15
Sept. 5—George Dixon .....No dc Philadelphia ... 6
Nov. 10—Billy Whistler .....D Baltimore 20
Dec. 23—Billy O'Donnell .....D Brooklyn 20
1899
Feb. 3—Young Pluto .....W Brooklyn 20
Mar. 10—Dolly Lyons .....W Brooklyn 20
Mar. 27—Dave Sullivan .....D Brooklyn 25
April 28—Terry McGovern .....L New York..... 25
June 2—George Dixon .....L New York..... 25
Aug. 18—Solly Smith .....K New York..... 13
Sept. 1—Eddie Lenny .....D Brooklyn 20
Sept. 30—Dave Sullivan .....D New York..... 25
Nov. 10—Dave Sullivan .....D New York..... 25
Dec. 1—Dave Wallace .....K New York..... 1
Dec. 7—Tony Moran .....W Brooklyn 25
Dec. 16—Billy Barrett .....D Brooklyn 20
1900
Jan. 19—Kid Broad .....L New York..... 25
Feb. 2—Kid Broad .....K by New York..... 13
April 23—Kid Conroy .....W New Haven, Ct. 15
April 27—Oscar Gardner .....L-F New York..... 16
June 22—Solly Smith .....W-F New York..... 14
April 27—Oscar Gardner .....L-F New York..... 12
Nov. 2—Terry McGovern .....K by Louisville, Ky... 7
1901
Jan. 18—Young Corbett .....L Denver 7
Feb. 18—Tommy Sullivan .....L-F New Britain, Ct. 6
May 10—Solly Smith .....D Los Angeles..... 20
June 28—Tim Callahan .....L San Francisco... 20
Oct. 9—Billy DeCoursey .....D Los Angeles..... 20

RAY BRONSON

(John Ray Bronson.)

(Claimed Welterweight Title in 1912.)

Born Aug. 2, 1887 Webster City, Ia. Height, 5 ft. 4 in. Weight, 142 lbs. Color, white. Nationality, Scotch-Irish-American.

1905—Won—Mike Morris, 5 rds.; Billie Hinkle, 4 rds.; Henry Gardner, 6 rds.; Joe Percente, 10 rds.; Canadian Kid, 3 rds.; Kid Gordon, 5 rds. Knockout—Jimmy Casey, 2 rds.; Skinny Debruler, 1 rd. Draw—Jimmy Casey, 4 rds.; Skinny Debruler, 4 rds.; Canadian Kid, 6 rds.

1906—Won—Willie Riley, 4 rds.; Jack Roberts, 6 rds.; Mike Ryan, 6 rds.; Mickey Ford, 6 rds.; Young Black, 6 rds.; Kid Kohn, 5 rds.; Mickey Ford, 10 rds. Knockoute—Tommy Grant, 1 rd.; Ben Doerk, 2 rds.; Young Lavin, 4 rds.; Tommy Shea, 2 rds.; Kid Clark, 4 rds.; George Quinn, 2 rds.; Tommy West, 4 rds. Knockout by—Mickey Ford, 7 rds.; Grover Hayes, 3 rds. Draw—Julius Stein, 8 rds.; Young Sharkey, 10 rds.; Fred Cole, 6 rds. Exhibition—Young Sharkey, 10 rds.

1907—Won—Mike Bartley, 10 rds. Knockout—Johnny Nickels, 3 rds.; Jack Ward, 3 rds. Draw—Julius Stein, 10 rds.; Grover Hayes, 10 rds.; Julius Stein, 10 rds.

1908—Won—Andy Bezenah, 10 rds.; Kid Goodman, 20 rds. Knockout—Kid Hogan, 5 rds.; Perry Moyer, 1 rd. Draw—Andy Bezenah, 15 rds.; Jimmy Dunn, 15 rds.

1909—Won—Jack Dillon, 6 rds.; Jack Redmond, 10 rds.; Jack O'Sullivan, 6 rds. Knockout by—Freddie Welsh, 13 rds. Draw—Russel Van Horn, 10 rds.; Jack Redmond, 10 rds.; Packey McFarland, 20 rds.; Dave Deshler, 12 rds.; Dave Deshler, 12 rds.; Matty Baldwin, 20 rds. No Decision—Cy. Johnny Thompson, 6 rds.; Jimmy Dunn, 10 rds.

1910—Matty Baldwin, D, 12; Jack Dillon, D, 8; Joe Hirst, No dc., 6; Tommy O'Keefe, K, 3; Paul Koehler, No dc., 10; Mike Memsic, W, 8; Kid Dalton, K, 5; Harry Trendall, W, 8; Jack Britton, W, 10; Kid Dalton, W, 8; Johnny Krause, W, 10; Grover Hayes, W, 10; Tommy Jones, W, 20; Sid Sullivan, W, 20; *Frank Thorne, W, 4.

*Thorne broke his arm.

1911—Hughie Mehegan, L, 20; Arthur Douglas, K, 11; Jim Armstrong, K, 5; Sid Burns, L-F, 19; Morrie Bloom, No dc., 10; Johnny Glover, W, 8; Eddie Webber, K, 3; Dave Deshler, No dc., 10; Tommy Howell, L, 12; Tommy Howell, No dc., 10; Young Saylor, No dc., 10; Tommy Howell, No dc., 10.

1912 Rds.
Jan. 1—Tommy Devlin .....No dc Jeffersonville ... 10
Feb. 22—Young Erne .....No dc Indianapolis ... 10
April 1—Clarence English .....W St. Joseph, Mo.. 15
May 23—Harry Brewer .....No dc St. Louis, Mo.. 8
May 29—Packey McFarland ...No dc Indianapolis ... 10
June 29—Harry Brewer .....No dc Indianapolis ... 10
Sept. 2—Wildcat Ferns .....No dc Indianapolis ... 10
Sept. 9—Hilliard Lang .....No dc Winnipeg, Man..12
Oct. 29—Clarence English ...No dc St. Louis, Mo.. 8
1913
Jan. 13—Spike Kelly .....L Memphis, Tenn. 8
Jan. 22—Tommy Howell .....L Kansas City.... 10
Jan. 29—Jimmy Perry .....No dc Indianapolis ... 10
Mar. 5—Leo Kelly .....K St. Louis 2
Mar. 8—Tommy Howell .....No dc Philadelphia ... 6
April 14—Billy Griffith .....No dc Indianapolis ... 10
April 23—Hilliard Lang .....No dc Cincinnati 10
May 12—Young Denny .....No dc New Orleans.... 10
1914
Jan. 1—Waldemar Holberg .....L Melbourne, Aus. 20
Feb. 14—Frank Picato .....D Brisbane, Quen. 20
1920
Sept. 6—Jack Britton .....No dc Cedar Point, O.. 10

CALIFORNIA FRANKIE BURNS

Born Jan. 16, 1891, Fresno, Cal. Height, 5 ft, 7¾ in. Weight, 133 lbs. Color, white. Nationality, Irish-American.

1908—Won—George Leahy, 6 rds.; Willie O'Neil, 6 rds. Knockout—Chas. Kennedy, 1 rd.; Young Casey, 4 rds.; Eddie Dunn, 2 rds.; Kid Jardine, 8 rds. Draw—Jimmy Reagan, 4 rds; Tommy McCarthy, 6 rds.; Tommy McCarthy, 6 rds.

1909—Won—Tommy Deakin, 6 rds.; Frankie Edwards, 6 rds.; Willie Ritchie, 6 rds.; Kid Scaler, 10 rds. Knockout—Kid King, 3 rds. Draw—Jeff Perry, 6 rds.; Frankie Edwards, 6 rds.

		Rds.
1910		
Jan. 15	Freddy Corbett .....D Coalinga, Cal...	7
Mar. 18	Billy Snallham .....K San Francisco...	1
Mar. 28	Phil Knight .....W Kansas City....	10
April 11	Harry Trendall .....W Kansas City....	10
May 16	Frankie Madden .....No dc New York.....	10
June 7	Tommy Carey .....No dc Newark, N. J...	6
June 14	Mattie Baldwin .....No dc Newark, N. J...	6
Aug. 5	One Round Hogan .....L-F San Francisco...	4
Aug. 31	Owen Moran .....No dc San Francisco...	10
Oct. 28	Harry Baker .....W Oakland, Cal...	10
1911		
Jan. 27	One Round Hogan ....W-F San Francisco...	12
Feb. 27	Lew Powell .....K San Francisco...	10
May 27	Ad. Wolgast .....K by San Francisco...	17
Sept. 29	Matty Baldwin .....D San Francisco...	20
Nov. 13	Grover Hayes .....No dc New Orleans....	10
1912		
Jan. 24	Jack Britton .....L Oakland, Cal...	10
Feb. 29	Johnny Frayne .....D Oakland, Cal...	10
Mar. 29	Johnny Frayne .....K San Francisco...	9
Aug. 14	Danny O'Brien .....W Oakland, Cal...	7
Sept. 9	One Round Hogan .....K San Francisco...	10
1913		
Jan. 1	Tommy Murphy .....K by San Francisco...	17
April 17	Joe Azevedo .....W Oakland, Cal...	10
May 27	Willie Hoppe .....K Oakland, Cal...	9
Aug. 26	Red Watson .....W Oakland, Cal...	10
Oct. 10	Tommy McFarland .....K San Francisco...	1
Nov. 7	Johnny McCarthy .....L San Francisco...	4
1920		
June 16	Frankie Farren .....W Oakland, Cal...	4
Aug. 4	Willie Robinson .....W Oakland, Cal...	4
1921		
July 2	Packy O'Gatti .....No dc Jersey City, N.J.	8
Oct. 25	Frankie Farren .....D Oakland, Cal...	4
1923		
May 14	Sailor Ashmore .....D Vernon, Cal....	4
June 19	Johnny Reisler .....W Vernon, Cal....	4

JACK (JOHN) BONNER

Born July 14, 1874, Summit Hill, Pa. Height, 5 ft. 9¾ in. Middleweight. Color, white.

1894—Won—Bill Leiser, 6 rds. Knockout—Jack Frye, 2 rds.; Billy Kelly, 27 rds.; Billy Kelly, 6 rds.; Billy Martin, 2 rds.

1895—Knockout—Ray. Badgeley, 5 rds. Draw—Ray. Badgeley, 25 rds.; Bill Quinn, 37 rds.

1896—Won—Dan Wilhere, 6 rds.; Fred Morris, 4 rds.; Mike Dempsey, 4 rds.; Pepper Griffin, 4 rds.; Bill Quinn, 4 rds.; Abe Ullman, 6 rds. Knockout—Pepper Griffin, 11 rds.; Pepper Griffin, 10 rd.; William Smith, 2 rds. Draw—Dick Moore, 6 rds.; Bill Quinn, 4 rds. No decision—Fred Morris, 4 rds.

1897—Won—Ed. Warner, 4 rds.; Nick Burley, 4 rds.; Billy Leedom, 3 rds.; Joe Butler, 2 rds. Knockout—Ed. Warner, 1 rd.; Henry Miller, 2rds.; William Clark, 1 rd.; Billy Hennessy, 2 rds.; Bill Smith, 5 rds.; Prof. Ed Smith, 2 rds.; Charley Lynch, 4 rds. Draw—Dick Moore, 6 rds.; Dick Moore, 15 rds. Won (foul)—Joe Butler, 2 rds. No decision—Kid McCoy, 6 rds.; Harry Peppers, 6 rds.; Mys. Billy Smith, 6 rds.

1898—Knockout—Billy Smith, 3 rds.; Abe Ullman, 3 rds.; Charley Goff, 18 rds.; Dan Creedon, 2 rds. Won—Nick Burley, 13 rds. Draw—Tom McCarthy, 19 rds.; Dick O'Brien, 15 rds.; George Byers, 20 rds. No decision—Tommy Ryan, 6 rds.; Tom Lansing, 6 rds.; Tommy Ryan, 6 rds. Lost—Tommy Ryan, 25 rds.

1899—Knockout—Chas. Stevenson, 6 rds. Won—Dick O'Brien, 19 rds.; Yank Kenny, 25 rds. Draw—Frank Childs, 6 rds.; John Finnegan, 20 rds. Lost (foul)—Tommy West, 8 rds.

		Rds.
1900.		
Mar. 2	Frank Childs .....L Chicago	6
Mar. 17	Frank Childs .....D Chicago	6
April 6	Tommy West .....L New York.....	16
April 27	Chas. McKeever.....No dc Philadelphia ...	6
May 7	Bill Quinn.....No dc Philadelphia ...	6
May 11	Joe Walcott.....No dc Philadelphia ...	6
June 1	Kid McCoy .....L New York.....	13
July 13	Billy Hanrahan.....K by New York.....	21
Oct. 1	Phil. Jack O'Brien...No dc Philadelphia ...	6
Nov. 26	Tommy West.....No dc Philadelphia ...	6
1901.		
Feb. 15	Billy Hanrahan .....W Youngstown	20
Mar. 25	Kid Carter .....D Louisville	20
April 15	Lon Beckwith .....W Shamokin	5
May 6	Kid Carter .....L Louisville	20
June 17	Bill Quinn .....D Freeland	15
July 26	Joe Walcott .....L Bridgeport	15
Sept. 16	Dick Moore .....K Trenton	2
Oct. 14	Al Weinig .....D St. John.....	5

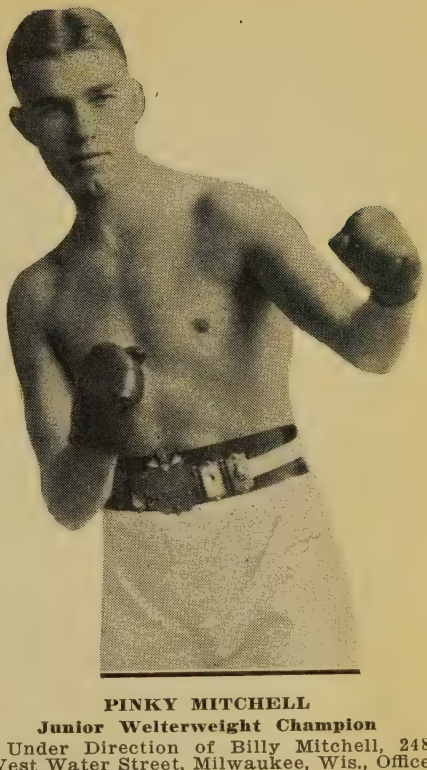

PINKY MITCHELL

Junior Welterweight Champion

Under Direction of Billy Mitchell, 248 West Water Street, Milwaukee, Wis., Office Phone—Grand-98, Home Phone—Bluemound-535.

1902.		
Jan. 20	Jack McCormick....No dc Philadelphia ...	6
Jan. 27	Young Jackson.....No dc Philadelphia ...	6
May 23	Phil Jack O'Brien...No dc Philadelphia ...	6
June 16	Phil Jack O'Brien.....D Paterson	6
June 23	George Cole.....No dc Philadelphia ...	6
Oct. 15	Jim Watts.....No dc Philadelphia ...	6
1903.		
Mar. 5	Morgan Williams .....D Victor	20
April 2	Marvin Hart .....L-F Louisville	4
June 25	Phil Jack O'Brien.....L Mauch Chunk..	10

JOE BENJAMIN

Born Sept. 7, 1899, Stockton, Cal. Weight, 135-140 lbs. Height, 5 ft. 9 in. Nationality, Hebrew-American.

1917—Won—Jimmy Fox, 10 rds.; Frankie Burns, 4. No decision—Eddie Campi, 10.

1918—Won—Frankie Farren, 4 rds.; Willie Hoppe, 4; Lee Johnson, 8; Leo Houch, 4; Chet Neff, 10; Muff Bronson, 10; Joe Rivers, 4. Draw—Willie Ritchie, 4; Spider Roach, 4; Johnny McCarthy, 4. Lost—Jimmy Duffy, 4 (twice).

1919—Knockout—Eddie Shannon, 7 rds.; Harold Jones, 8; Joe Koons, 5; Al Turner, 4; Jimmy Murphy, 2; Tommy Tuohey, 5. Won—Mickey Donley, 8; Bud Anderson, 10. No decision—Benny Leonard, 4; Joe Welling, 8; Joe Welling, 6; Al Thomsen, 6; Johnny Drummie, 6.

1920—Knockout—Frankie Conifrey, 10 rds. Won—Peter Hartley, 10; Harry Shuman, 10. Draw—Eddie Mahoney, 4. No decision—Eddie Mahoney, 8. Knockout by—Richie Mitchell, 9.

		Rds.
1921.		
.....	—Willie Herman.....No dc Patterson, N. J.	12
June 29	Kid Brown.....No dc Philadelphia ...	8
July 13	Benny Valgar .....W New York.....	12
Sept. 26	Joe Tiplitz.....No dc Philadelphia ...	8
Nov. 29	Pete Hartley .....W New York.....	10

Johnny Harvey, K., 13 rds.; Joe Phillips, K., 1; Heinie Shuman, W., 10.

1922—Johnny Dundee, Lost, 15 rds.; Joe Tiplitz, Lost, (foul), 4; George Erne, Won, (foul), 3; Joe Ryan, Knockout, 4; Eddie Mahoney, Knockout, 5; Teddy O'Hare, Knockout, 3; Phil Salvadore, Draw, 4.

1923.		Rds.
Jan. 30	Jack Josephs .....W Vernon, Cal....	4
Mar. 13	Johnny Reisler .....W Vernon, Cal....	4
Mar. 20	Red Cole .....K Vernon, Cal.....	2
April 17	Bud Soules .....W Vernon, Cal....	4
June 21	Bobby Harper .....D Portland, Ore...	10
Sept. 5	Eddie Diggins .....K Vernon, Cal....	3
Dec. 18	Johnny O'Donnell .....L Vernon, Cal....	4
Dec. 28	Sailor Ashmore .....W Vernon, Cal....	4
1924.		
Jan. 15	Johnny O'Donnell .....W Vernon, Cal....	4
Jan. 29	Phil Salvadore .....W Vernon, Cal....	4

FRANK BURNS

(Ex-Champion Middleweight of Australia)

Born about 1901, Australia. Weight, 160 lbs. Height, 5 ft. 9 in. Nationality, Australian.

Quitting the amateur ranks about 1920, Burns became a pro and soon fought Ruen for the title. His most important fights follows:

1921.		Rds.
July 2	*Tommy Uren .....K Sydney, N. S. W.	19
1922.		
June 19	Ted Kid Lewis.....K by London.....	11
Sept. 1	Roland Todd.....L (t. k.) Liverpool, Eng..	12
Oct. 23	Albert Rogers....L (t. k.) London, Eng....	13
1923.		
April 16	Tommy White.....W London	15
Jan.	Tommy White .....D London	20
June 8	Albert Rogers .....L London	15
Oct. 4	Ted Kid Lewis.....L London	20
Oct. 18	Fred Archer .....L London	20
Aug. 4	Willie Farrell .....K London	7
Aug. 20	Fred Archer .....W London	15
1924.		
Jan. 7	Vant Hof.....K by London	2
Jan. 10	Joe Bloomfield .....W London	15
Jan.	Bill Bates.....W (t. k.) London	7
Feb.	Ernest Tyncke....L (t. k.) London	6
Mar. 17	Arthur Heke.....L (t. k.) London	6

*For middleweight title.

JACK BLACKBURN

(Charles Henry Blackburn)

Born 1883, Versailles, Ky. Height, 5 ft. 10 in. Weight, 135-140 lbs. Color, black.

Previous to 1903.

Knockout—Kid Miller, 8 rds.; Albert Bean, 5 rds.; Jesse Clark, 4 rds.; Joe Trovan, 4 rds.; Kid Stevens, 3 rds.; Billy Love, 2 rds.; Eddie Gardner, 11 rds.; Kid Reynolds, 2 rds.; Charley McDonald, 11 rds.; Kid Terrill, 4 rds.; Vernon Campbell, 4 rds.; Tom Wild, 2 rds. Won Decision—Eddie Gardner, 15 rds.; Bob Farming, 17 rds.; James Frazer, 6 rds. No Decision—Jack McKenzie, 6 rds.; Otto Knopp, 6 rds.; Jack (Twin) Sullivan, 6 rds.; Howard Wilson, 6 rds.; Dave Holly, 6 rds. Draw—Jack Cullen, 10 rds.; Kid Robinson, 10 rds.; Steve Crosby, 10 rds. Won on Foul—Kid Ashe, 7 rds.

1903—Draw—Spike Sullivan, 6 rds.; Sam Langford, 12 rds. No Decision—Eddie Kennedy, 6 rds.; Joe Gans, 6 rds.

1904—Won—Jimmy Gardner, 12 rds. Knockout—Chas. Hitte, 3 rds. Lost—Joe Gans, 15 rds. No Decision—Dave Holly, 6 rds.; Blink McCloskey, 6 rds.; Joe Grim, 6 rds.

1905.		Rds.
Jan. 12	Joe Grim .....No dc Philadelphia ...	6
Jan. 20	Dave Holly .....No dc Philadelphia ...	6
Feb. 1	Kid Terry .....K Allentown	7
Feb. 27	Cy Flynn .....W Sharon, Pa.	12
April 3	Dick Fitzpatrick .....K Sharon, Pa.	2
Aug. 10	Jack Williams .....No dc Philadelphia ...	6
Aug. 18	Sam Langford .....D Leiperville	15
Sept. 4	Larry Temple .....D Sharon, Pa.	12
Sept. 21	Sam Langford .....D Allentown	10
Oct. 5	Henry Senter .....W Wilmington	6
Oct. 6	Jack Williams .....No dc Philadelphia ...	6
Oct. 13	Larry Temple .....D Marlboro	15
1906.		
Feb. 7	George Gunther .....D Pittsburgh	6
Mar. 8	Jack Williams .....No dc Philadelphia ...	6
May 2	Cleveland Hawkins .....W New York	2
May 5	Sammy Campbell ...No dc New York	3
June 29	Joe Gans .....No dc Philadelphia ...	6
July	George Gunther .....No dc Philadelphia ...	6
Aug. 2	Billy Burke .....K Philadelphia ...	2
Oct. 11	Dave Holly .....No dc Philadelphia ...	6
1907.		
Jan. 1	George Cole .....No dc Philadelphia ...	6
May 15	George Gunther .....W New York	10
May 27	Fred Bradley .....K Philadelphia ...	2
June 7	George Cole .....No dc Philadelphia ...	6
June 17	Terry Martin .....No dc Philadelphia ...	6
June 27	Billy Burke .....No dc Philadelphia ...	6
July 8	Jimmy Barry .....No dc Philadelphia ...	6
Sept. 5	Jim Barry .....No dc Bridgeport	6
Oct. 8	Mike Donovan .....No dc Philadelphia ...	6
Nov. 20	Harry Lewis .....No dc Philadelphia ...	6
Dec. 6	George Gunther .....K Philadelphia ...	5
Dec. 11	Walter Stanton .....No dc New York	6
Dec. 20	Jack Morgan .....K Philadelphia ...	3
Dec. 24	Mike Donovan .....W Reading	10
1908.		
Jan. 9	George Gunther .....No dc Philadelphia ...	6
Jan. 17	Jack Bonner .....No dc Philadelphia ...	6
Jan. 21	Charlie Hitte .....K Albany, N. Y...	14
Feb. 27	George Gunther .....No dc Philadelphia ...	6
Mar. 14	Terry Martin .....No dc New York	6
Mar. 26	Tommy Coleman .....No dc Philadelphia ...	6
April 13	Bill Heveron .....K Philadelphia ...	3
April 21	Mike Donovan .....D Easton, Pa.	10
May 1	Mark Anderson .....K Philadelphia ...	2
May 1	Steve Crosby .....No dc Philadelphia ...	3
June 10	Phil. Jack O'Brien...No dc Philadelphia ...	6
June 18	George Gunther .....No dc Philadelphia ...	6
Sept. 14	Tony Caponi .....No dc Philadelphia ...	6
Sept. 26	John Willie .....No dc Philadelphia ...	6
Sept. 30	Cy Flynn .....No dc Rochester	6
Nov. 7	Jimmy Burns .....No dc Philadelphia ...	6
Nov. 23	Mike Donovan .....No dc Pittsburgh	6
Dec. 10	Mickey McDonough...No dc Philadelphia ...	3
Dec. 10	Jack Robinson .....No dc Philadelphia ...	3
Dec. 14	Jack Robinson .....No dc Philadelphia ...	6
Dec. 29	Harry Mansfield .....No dc Philadelphia ...	6

Blackburn was convicted of shooting a man in Philadelphia in 1909 and sent to prison, being pardoned the last of 1913.

1920.		
Dec. 20	Yg. Jack Johnson .....W Boston	8
1922.		
April 6	Calvin Respess .....No dc Elgin, Ill.	10
1923.		
Mar. 9	Roy Pelkey .....L Los Angeles	3

CHARLES "DUTCH" BRANDT

Born Brooklyn, N. Y., June 7, 1893. Weight, 116-118 lbs. Height, 5 ft. 2 in. Color, white. Nationality, German-American.

1911—Knockout—Johnny Dougherty, 3 rds.; Young Allen, 4; Young Mack, 1. Won—Kid Russell, 4; Willie Rothwell, 4; Jersey, 4; Young Rose, 4; Young Jersey, 4; Nelson, 4. No Decision—Peter Russell, 4; Kid Levine, 6; Terry Edwards, 4; Young Lustig, 6; Young McGowan, 4; Kid Levine, 4; Johnny Carter, 6.

1912—Knockout—Tommy Jersey, 2 rds.; Battling Woods, 2; Goldy, 4; Johnny Mack, 3; Billy Edwards, 2; Billy, 6. Draw—Young Cooper, 4; Peter Russell, 6. No Decision—Young Jersey, 6; Kid Levine, 4; Terry Edwards, 4; Jimmy Kelsey, 4; Johnny Solzberg, 4; Johnny Keys, 10; Boob Nelson, 10; Walter Mohr, 6; Eddie Moran, 10; Johnny Kane, 6; Walter Nelson, 10; Kid Levine, 10; Jimmy Murray, 10; Eddy Wallace, 10; Young Jersey, 10; Kid Levine, 4; Young Mike, 4; Tommy Quinn, 4; Young McGowan, 6; Johnny Daley, 10; Young Murphy, 4; Eddy Jones, 4; Johnny Carter, 4; Kid Levine, 6; Eddy Moran, 10; Young Rector, 6; Willy Mantler, 6; Mickey Brown, 6; Mickey Brown, 10; Young McGovern, 6.

1913—Knockout—Young Alberts, 7 rds. No Decision—K. O. Eggers, 10; Charley Goldman, 10; Franky Hufnagle, 10; Jimmy Murray, 10; Young Solzberg, 10; K. O. Eggers, 10; Battling Reddy, 10; Kid Sullivan, 10; Artie Edwards, 10; Phil McGovern, 10; Walter Nelson, 10; K. O. Eggers, 10; K. O. Eggers, 10; Artie Edwards, 10; K. O. Eggers, 10.

1914—Knockout—Jim Nace, 8. Won—Young Limbo, 5; Benny Kaufman, 15. No Decision—Percy Aubrey, 10; Battling Lahn, 10; Willy Mack, 6; Young Fox, 10; Battling Lahn, 10; Young Diggins, 6; Young Solzberg, 10; Nick Nelson, 10; Frank Burns, 10; Eddy Campi, 10; Jimmy Murray, 10; Young Seiger, 10; Tickle Sanders, 10; Franky Burns, 10; Battling Reddy, 10; Eddy O'Keefe, 10; Kid Taylor, 10; Eddy O'Keefe, 6; Kid Sullivan, 10; Eddy Wallace, 10; Louisiana, 10; Kid Taylor, 10; Kid Williams, 10; Nick Nelson, 10; Monk Fowler, 8.

1915—Knockout—Warren Cusack, 8. No Decision—Monk Fowler, 8; Johnny Solzberg, 8; Jabez White, 8; Franky Burns, 8; Louisiana, 6; Battling Lahn, 10; Battling Lahn, 10; Jimmy Murray, 10; Louisiana, 10; Billy Bevan, 6; Young Solzberg, 10; Kid Williams, 10; Battling Lahn, 10; Young Limbo, 10; K. O. Joe Daly, 10; Jabez White, 10; Terry Martin, 10; Terry Martin, 10.

1916—No Decision—Young Limbo, 10; Kid Taylor, 10; Jimmy Murray, 10; Eddie O'Keefe, 10; Patsy Brannigan, 10; Young Zulu Kid, 10; Abe Friedman, 10; Frankie Brown, 10; Young Zulu Kid, 10; Kid Taylor, 10; Al Shubert, 10; Benny McNeil, 12; Pal Moore, 10; Young O'Neil, 10; Teddy Jacobs, 10; Frankie Burns, 10; K. O. Eggers, 10; Battling Lahn, 10; Teddy Jacobs, 10.

1917.		Rds.
Jan. 6	Jimmie Murray .....No dc Brooklyn	10
Jen. 23	Terry Martin .....No dc Brooklyn	10
Feb. 16	Benny McCoy .....No dc Brooklyn	10
Mar. 12	Pete Herman .....No dc Brooklyn	10
April 7	Joe Lynch .....No dc Brooklyn	10
April 12	Frankie Burns .....D Waterbury, Conn.	12
April 28	Harold Farese .....No dc Staten Island ..	10
May 5	Joe Burman .....No dc Brooklyn	10
May 19	Teddy Jacobs .....No dc Brooklyn	10
May 26	Joe Burman .....No dc Brooklyn	10
June 18	Al Shubert .....W New Bedford ...	12
July 7	Batt'g Harry Nelson ...No dc Brooklyn	10
July 20	Frankie Burns .....No dc New York	10
July 30	Benny Coster .....No dc Brooklyn	10
Aug. 13	Tommy Elm .....No dc Brooklyn	10
Aug. 17	Young Limbo .....K Brooklyn	6
Sept. 1	Jackie Norman .....No dc Brooklyn	10
Sept. 3	Freddie Reese .....No dc Brooklyn	10
Sept. 17	K. O. Mars .....L Cincinnati	10
Oct. 1	Joe "Kid" Coster.....W New Orleans ..	20
Oct. 8	Tommy Elm .....No dc Providence, R I..	12

Oct. 10—Harold Ferese .....W Providence, R I.. 12
Oct. 31—Harold Ferese .....W Brooklyn 10
Nov. 3—Battling Lahn.....No dc Brooklyn 10
Nov. 13—Terry Martin .....W Providence, R. I.. 12

1920.

June 28—Kid Williams .....K by Baltimore, Md.. 3
July 26—Marty Collins .....L New Bedford, Mass.. 12
Aug. 27—Sammy Seiger ..No dc West Hoboken, N. J.. 12
Nov. 2—Tommy Noble .....D Troy, N. Y..... 15
Nov. 25—Charlie Beecher .....L New York 12

1921.

Jan. 11—Willie Kohler .....L New York 15
Jan. 31—Harvey Bright .....L New York 15
April 1—Sammy Sieger .....L New York 15
Mar. 4—Harvey Bright .....D New York 15
May 30—Andy Chaney .....L Brooklyn 12
June 10—Red Dolan .....L Coney I., N. Y.. 12
July 20—Pepper Martin .....L Brooklyn 12
July 31—Nick Nelson .....K New York 9
Aug. 16—Eddie Brady .....L Arverne 8
Aug. 24—Harvey Bright .....L Brooklyn 12
Sept. 11—Eddie Brady .....W Brooklyn 12
Oct. 12—Earl Baird .....W Brooklyn 10
Sept. 2—Willie Daney .....W Brooklyn 12

1922.

Oct. 4—Eddie Brady .....D Brooklyn 10
Oct. 12—Earl Baird .....W Brooklyn 10
Nov. 18—Frankie Engle .....L Brooklyn 12

1923.

April 9—Billy Murphy .....D New York 12
June 14—Moe Ginsberg .....L Freeport 12
Mar. 8—Kid Sullivan .....L New York 12
Aug. 17—Charlie Feracci .....L New Orleans ... 15

MATTY BALDWIN

Born in Boston, 1884. Height, 5 ft. 5½ in. Weight, 133-135 lbs. Color, white. Nationality, Irish-American.

1902—Won—Kid James, 3 rds.; Harry Gilman, 6 rds.; Young Nadeau, 6 rds.; Jimmy Hanlon, 6 rds.; Harry Gilman, 6 rds. Knockout—Kid Terrell, 3 rds.; Jesse Taylor, 5 rds. Draw—Young Schindler, 6 rds.; Joe Williams, 6 rds.; Johnny Sheehan, 4 rds. Lost—Young Nadeau, 6 rds.; Young Schindler, 6 rds.; Geo Murray, 6 rds.

1903—Won—Young Kelly, 6 rds.; Harry Gilman, 6 rds.; Noah Perry, 6 rds.; Hugh Clancy, 8 rds.; Noah Perry, 10 rds.; Frank Adams, 6 rds.; Hugh Clancy, 10 rds.; Frank Adams, 6 rds.; Frank Adams, 10 rds.; Jimmy Hanlon, 6 rds.; Hugh Clancy, 6 rds.; Kid Pantz, 12 rds.; Kid Pantz, 8 rds. Knockout—Tom Regan, 6 rds. Draw—Young Kelly, 12 rds.; Frank Adams, 6 rds.; Young Kelly, 6 rds.; Jimmy Sullivan, 6 rds.; Young Nadeau, 6 rds.; Frank Adams, 6 rds.; Chester Goodwin, 10 rds.; Geo. Murray, 8 rds.; Billy Griffin, 8 rds.; Andy Daly, 12 rds.; Young Kelly, 6 rds.; Jimmy Hanlon, 10 rds.; Hugh Clancy, 8 rds.; Jimmy Hanlon, 12 rds.; Kid Pantz, 8 rds.; Billy Ryan, 6 rds.; Billy Ryan, 10 rds. Lost—Young Nadeau, 6 rds.; Geo Murray, 8 rds.; Kid Pantz, 8 rds.

1904—Won—Young Miller, —; Kid Pantz, 12 rds.; Jimmy Burke, 10 rds.; Young Kenny, 10 rds. Knockout—Frank Adams, 6 rds.; Oswald Crowe, 2 rds.; Young Tierney, 9 rds. Draw—Geo. Murray, 15 rds.; Kid Pantz, 6 rds.; Frank Adams, 8 rds.; Tommy Kelly, 10 rds.; Young Donohue, 12 rds.; Andy Daly, 10 rds. Lost—Young Donohue, 10 rds.; Frank Adams, 8 rds.; Young Donohue, 10 rds.; Chester Goodwin, 10 rds. No Decision—Young Kelly, 6 rds.

1905—Won—Jimmy Burke, 12 rds.; Frenchy Fay, 10 rds. Knockout—Billy Griffin, 2 rds.; Hughy Clancy, 4 rds.; Billy Griffin, 2 rds.; Kid Pantz, 12 rds.; Tommy Feltz, 14 rds.; Sammy Myers, 4 rds.; Willie Cornell, 10 rds.; Kid Good, 1 rd. Draw—Young Kenny, 12 rds.; Dick Grant, 12 rds.; Young Donohue, 10 rds.; Young Kenny, 12 rds.; Young Kenny, 12 rds.; Arthur Cote, 12 rds.; Young Donohue, 6 rds.; Dave Deshler, 15 rds.; Kid Pantz, 12 rds. Won Foul—Kid Pantz, 7 rds.; Chick Tucker, 10 rds. Lost—Chester Goodwin, 15 rds. No Decision—Johnny Marto, 6 rds.; Eddie McAvoy, 6 rds.

1906—Won—Kid Goodman, 15 rds.; Benny Yanger, 15 rds.; Tommy Murphy, 15 rds. Won Foul—Kid Goodman, 15 rds.; Mississippi, 3 rds.; Clarence Forbes, 3 rds. Knockout—Hughey Murphy, 3 rds.; Eddie Daly, 1 rd.; Young Haines, 1 rd.; Charlie Weihle, 3 rds.; Kid Curley, 5 rds.; Young McNally, 4 rds.. Draw—Dave Deshler, 15 rds.; Chester Goodwin, 15 rds.; Rouse O'Brien, 15 rds. No Decision—Fred Welch, 6 rds.; Eddie Lenny, 6 rds.

1907—Won—Freddie Cole, 10 rds.; Harry Scoggs, 10 rds.; Kid Sullivan, 15 rds. Knockout—Jack Ryan, 7 rds.; Billy Roache, 4 rds.; Young Carroll, 7 rds. Draw—Rouse O'Brien, 10 rds.; Bert Keyes, 12 rds. Won Foul—Jimmy Clabby, 4 rds.; Joe Geisemer, 7 rds.; Willie Moody, 6 rds.; Bert Keyes, 6 rds.; George Kecker, 6 rds.; Young Kennedy, 12 rds.; Johnny Summers, 12 rds.

1908—Won—Kid Goodman, 12 rds.; Grover Hayes, 12 rds. Knockout—Amby McGarry, 5 rds. Draw—Willie Moody, 12 rds.; Tommy Murphy, 12 rds. Lost—Jem Driscoll, 12 rds. No Decision—Geo. Decker, 6 rds.; Abe Attell, 6 rds.; Charlie Griffin, 6 rds.; Bert Keyes, 6 rds.; Kid Sullivan, 6 rds.; Jem Driscoll, 6 rds.

1909—Owen Moran, L., 12; Andy Wallace, No dc., 10; Young Nitchie, No dc., 6; Tommy Murphy, L., 12; Johnny Lynch, W., 9; Ad Wolgast, D., 12; Tom Carey, W., 10; Willie Riley, W., 12; Bert Keyes, No dc., 10; Tommy Carey, W., 10; Ray Bronson, D., 20.

1910—Owen Moran, W., 12; Owen Moran, L., 12; Ray Bronson, D., 12; Ftg. Dick Hyland, D., 10; Leonard Lauder, W., 10; Owen Moran, No dc., 10; Leach Cross, L-F., 8; Frankie Smith, No dc., 10; Paul Koehler, No dc., 12; Frankie Burns, No dc., 6; Battling Hurley, D., 12.

1911—Pal Moore, L., 12; Tommy Carey, W., 12; Leach Cross, No dc., 10; Young Saylor, No dc., 10; Freddy Welsh, L., 20; Young Saylor, No dc., 10; Johnny McCarthy, D., 20; Willie Ritchie, W., 20; Frankie Burns, D., 20; Johnny Frayne, W., 10; Joe Mandot, D., 8.

1912. Rds.

Jan. 1—Tommy Langdon ....No dc Philadelphia ... 6
Jan. 11—Pal Moore .....No dc New York 10
Jan. 19—Jack Redmond .....No dc Youngstown, O.. 12
Feb. 22—K. O. Brown.....No dc Brooklyn 10
Mar. 7—Johnny Marto .....No dc New York 10
Mar. 25—Louis De Jonthieu.....W New Bedford ... 12
April 18—Johnny Marto .....No dc New York 16
April 20—Ray Temple .....L New Orleans ... 10
April 29—Dick Hyland .....L Salt Lake City.. 10
June 18—Eddie Murphy .....D Boston 12
July 16—Tommy O'Keefe .....D Boston 12
Aug. 20—Tom Ginty .....D Boston 12
Oct. 9—K. O. Brown.....W Boston 12

1913.

Mar. 1—Pat Bradley .....No dc Philadelphia ... 6
Mar. 4—Cy Smith .....No dc New York 10
Mar. 10—Ray Wood .....W Salem, Mass.... 10
Mar. 17—Eddie Smith .....No dc New York 10
Mar. 25—Steve Kennedy .....W Manchester,N.H. 12
April 15—Jack Britton .....No dc New York 10
May 20—Gilbert Gallant .....W Boston 12
June 23—Bobby Wilson .....No dc Schenectady 10
July 2—Young Shugrue .....W New Haven, Ct. 15
July 29—Leach Cross .....L Los Angeles 20
Sept. 30—Eddie Murphy .....L Boston 12
Oct. 28—K. O. Brown .....W Boston 12
Dec. 18—*Phil Brock .....L Akron, O..... 6
*Baldwin broke two ribs.

1914.

Feb. 11—Frankie Mack .....W Marieville, R. I.. 15

IRISH PATSY CLINE

Born June 28, 1898, County Longford, Ireland. Weight, 135 lbs. Height, 5 ft. 6 in. Color, white.

Won eighteen amateur tournaments in the 105, 115 and 125-pound classes.

1915—Knockout—Young Fitzsimmons, 1 rd.; Tommy O'Toole, 1. No decision, K. O. Mars, 12; Bryan Downey, 12; Benny Leonard, 10; Young Rector, 10; Young Drummie, 10; Danny Whalen, 6; Pal Moore, 6.

1916—Knockout—Harlem Tommy Hopkins, 2 rds.; Jimmy Jarvis, 1; Allie Nack, 3. Won—Harry Donahue, 12. No decision—Finney Doyle, 6; Fighting Bob, 6; Johnny Nelson, 6; Eddy Morgan, 6; Young Drummie, 10; Stanley Hinckle, 6; Tommy O'Keefe, 6; Paul Edwards, 10; Sailor George Volk, 10; Leo Johnson, 10; Jimmy Duffy, 10; Young Fulton, 10; Young Mahoney, 10; Buck Fleming, 6; Patsy Broderick, 6; Packey Hommey, 10; Bobby Waugh, 12. Knockout by—Johnny Kilbane, 2.

1917—Carry Phelan, No dc, 10 rds.; Stanley Yoakum, No dc, 10; Phil Bloom, No dc, 10; Johnny Nelson, No dc, 6; Oscar Gardner, No dc, 10; Phil Bloom, No dc, 10; Leo Johnson, No dc, 10; Eddy Wallace, No dc, 10; Yg. T. McGovern, No dc, 6; Eddy Wallace, No dc, 10; Johnny Harvey, No dc, 10; Ray West, K, 2; Packey Hommey, No dc, 10; Finney Boyle, K, 1; Yg. Jimmy Duffy, No dc, 10; Johnny Lustig, No dc, 10; Franky Nelson, No dc, 10; Franky Burns (Col.), K, 8; Barney Adair, No dc, 10; Willy Jackson, No dc, 10; Young Cardell, K, 8; Johnny Dundee, No dc, 10; Young Rector, No dc, 6; Willy Jackson, No dc, 3; Eddy McAndrews, K, 10; Jimmy Paul, K, 1; Benny Leonard, No dc, 6; Johnny Tillman, No dc, 6.

1918. Rds.

Jan. 14—Johnny Tillman .....No dc Philadelphia 6
Feb. 11—Johnny Dundee .....D New Orleans 20
Mar. 23—Jimmy Duffy .....No dc Philadelphia 6
April 3—Lew Tendler .....No dc Philadelphia 6
April 8—Phil Bloom .....W-F Boston 7
April 10—Rocky Kansas .....No dc Buffalo 10
May 11—Young Joe Borrell...No dc Philadelphia 6
May 24—Harvey Thorpe .....No dc Joplin 12
May 28—Jimmy Hanlon .....No dc Des Moines 12
June 3—Jimmy Duffy .....No dc Buffalo 10
July 9—Rocky Kansas.....No dc Toledo 12
July 16—Lew Tendler .....No dc Philadelphia 6
Aug. 6—Harry Pierce .....No dc Philadelphia 6
Aug. 15—Phil Bloom .....Exb Brooklyn 4
Nov. 4—Jack Brennan .....K Philadelphia ... 1

1919.

Mar. 11—Bud Murphy .....K Montreal, Can. .. 1
Mar. 24—Jimmy Duffy .....K Montreal, Can... 2
June 16—Eddy Moy .....No dc Philadelphia ... 6
Aug. 11—Benny Leonard .....No dc Philadelphia ... 6
Aug. 30—Ralph Chappert .....No dc Scranton, Pa. .. 10
Nov. 10—Joe Welsh .....No dc Pittsburgh 10
Nov. 19—Richie Mitchell .....No dc Detroit 10

1921.

Jan. 1—Johnny Gardner .....K Philadelphia ... 1
Jan. 17—Joe Jackson .....L-F Philadelphia ... 4
Feb. 22—Johnny Summers ....No dc Philadelphia ... 8
*Mar. 28—Cal Delaney .....(N C) Rochester, N. Y. 5
April 8—Pinkey Mitchell .....No dc Milwaukee 10
Mar. 17—Young Michaels .....K Syracuse, N. Y.. 6
Oct. 14—Pal Moran .....K by New Orleans ... 3
Nov. 3—Billy Sunday .....K by Fall River, Mass. 7
*Referee declared bout no contest. Charged Cline with stalling.

FRANCIS CHARLES

(Pierre Manas)

Born at Alfortville, France, April 13, 1897. Height, 5 ft. 8¼ in. Weight, 147 lbs. Color, white.

1911—Beat—Picot, 4 rds.; Relinger, 6. Knockout—Joe Armand, 2 rds. Lost—Sylvain Dabere, 1; Paul Demagne, 1.

1912—Beat—Jack Gatehouse, 6 rds. Knockout, Jack Warren, 4 rds.; Young Chicken, 2; Teyssedre, 2; Harraux, 1. Lost—Relinger, 8 rds.; Eugene Criqui, 18.

1913—Beat—Dumas, 5 rds.; Christian, 1; Louis Grassi, 7; Harry Gay, 3; G. Latel, 1. Knockout—Lucas, 1 rd.; T. Marcel, 1; Bob Legendre, 2; Pierre Klein, 1; Folocci, 2; Verail, 1. Lost—Joe Bowker, 10 rds.

1914—Beat—Christian, 10 rds.; Pat McAlister, 10; Louis Thein, 10. Draw—Pat McAlister, 10 rds. Lost—Llew Edwards, 10 rds.; Loesch, 3.

1918—Beat—Marcus, 6 rds.; Miomet, 8; Koenig, 10. Knockout—Jack Singer, 2 rds.; Mignot, 2. Draw—C. Pluyette, 10 rds. (twice); Chick Smiler, 10.

1919—Beat—Bob Steamer, 3 rds.; Leonard, 5; Eustache, 3; Leonard, 2; Berger, 5; Maestrini, 10 (twice). Lost—Johnny Basham, 20; Fred Newberry, 5. Knockout by—Johnny Griffiths, 3 rds.

1920.		Rds.
Jan. 16	Raymond Vittet ..... L Paris	15
Mar. 28	Leonard ..... W Marseilles	4
May 23	Maurice Prunier ..... K Boulogne	14
June 26	Paul Brevieres ..... K Paris	3
July 11	P. Buisson ..... W Marseilles	8
Nov. 6	Harry Stone ..... W Sydney	20
Nov. 27	Billy Shade ..... L Sydney	10
1921.		
Jan. 15	Tommy Uren ..... W Sydney	20
Feb. 12	Billy Shade ..... W Sydney	5
April 2	Tommy Uren ..... L Melbourne	3
June 25	Piet Hobin ..... L Paris	7
Sept. 24	Carlos ..... W Paris	3
Oct. 19	Raymond Porcher ..... W Paris	10
Nov. 22	Raymond Porcher ..... W Paris	10
Dec. 3	Piet Hobin ..... W Paris	6
1922.		
Jan. 3	Piet Hobin ..... L Paris	2
Feb. 3	Leo Darton ..... D Anvers	10
Feb. 22	Berger jeune ..... K Tours	3
Feb. 24	Henri Bitche ..... K Bordeaux	4
Mar. 30	Marcel Thomas ..... W Paris	5
April 6	Leo Darton ..... W Bruxelles	10
May 6	Rene Devos L	10
May 16	Marcel Thomas ..... L Paris	15
Sept. 9	Rene Devos L	12
Nov. 6	Rene Devos ..... L Liege	12
1923.		
Jan. 11	Leo Darton ..... L Charleroi	10
Mar. 24	Maurice Prunier ..... W Paris	15
April 24	Leo Darton ..... W Paris	12
May 11	Van Hof ..... K Mayence	1
June 17	Bruno Frattini ..... D Marseille	15
Sept. 2	Jos. Malberti ..... K	2
Nov. 20	Georges Rouquet ..... L Paris	5
Dec. 26	Bruno Frattini ..... D Milan	15
1924.		
Jan. 21	Geo Rouquet ..... K Paris	3
Mar. 18	Ted Lewis ..... L Paris	15

JEFF CLARK

("The Fighting Ghost")

Born 1886, Morrisville, N. J. Weight, 165-170 lbs. Height, 5 ft. 10 in.

1908—Joe Cradena, K., 3; Harry Jones, W., 6; Bert Whirlwind, W., 6; Young Tommie Coleman, W., 6; Jack Williams, W., 6; Young Tommie Coleman, W., 6; Dixie Kid, D. 6; Dixie Kid, K. by, 3; Peter Maher, W, 6; Kid Spencer, K, 2; Jack Reed, W, 3; Peter Maher, W, 6; Griff Jones, K, 3; Jack Galvin, K, 4; Harry Davis, K, 1; Harry Judge, K, 3; Jimmie Haines, K, 4; Pete Jones, K, 7; Joe Greene, K, 5; Club White, W, 6.

1909—Battling Jim Johnson, W, 6; Joe Smith, K, 4; Dixie Kid, L, 8; Dixie Kid, L, 8; Dave, Holly, K, 3; Christy Williams, D, 8.

1910—Al Gray, W, 15; Al Gray, W, 25; Battling Pete Johnson, K, 6; Al Gray, W, 15; Larry Temple, D, 15; Larry Temple, W, 25; Chris. Williams, W, 15; Chris. Williams, K, 7; Larry Temple, D, 15; Larry Temple, K, 12; Harry Lindsey, K, 8; Joe Gorman, D, 15; Al Miles, K, 2; Kid Fox, K, 2; Jack Grace, K, 6; Joe Gorman, K, 3; Jack Burke, K, 1; Harry Duffy, K, 4; Al Gray, K, 4; Harry Butler, K, 7; Soldier Bruce, K, 7; Fred Gordon, K, 3; Nat Dewey, W, 15; Jack Dorn, K, 6; Soldier Bruce, K, 5; Jack Preston, W, 15; Sam Langford, K by, 2; Joe Jeanette, D, 10.

1911—Montana Jack Sullivan, W, 10; Ralph Callowav, K, 10; Frank Mantell, D, 12; Bob Scanlon, W, 10; Kye Whitney, W, 12; Christy Williams, W, 10; Black Bill, W, 10; George (Kid) Cotton, W, 15; Mike Donovan, W, 12; Jack Dougherty, K, 4; Al Mitchell, W, 12; Young Jack Johnson, W, 8; Young Jack Johnson, W, 15; Young Jack Johnson, W, 15; Barney Williams, W, 10; Barney Williams, W, 15.

1912—Luther McCarty, W, 10 rds.; Harry Wuest, D, 10; Harry Wuest, D, 10; Harry Wuest, K, 13; Bob Scanlon, K, 3; Jack Williams, K, 7; Harry Wallace, W, 8; Jack Tighe, K, 7; Harry Palmer, K, 4; Battling Burke, K, 8; Harry Davis, K, 6; Geo. (Kid) Cotton, No dc, 6; Freddie Hicks, No dc, 6; Joe Jeanette, No dc, 6; Charlie Frazier, K, 5; Harry Baney, K, 1; Dan Harris, K, 6.

1913.		Rds.
Jan. 2	Harry Smith ..... K Joplin, Mo.	4
Jan. 17	Joe Jeanette ..... No dc Joplin, Mo.	10
Jan. 30	Al Withers ..... W Moberly, Mo.	10
Feb. 12	Harry Lindsay ..... K Pittsburgh, Kan.	7
Feb. 19	Jack (Twin) Sullivan .... D Joplin, Mo.	10
Mar. 7	Al Withers ..... K Joplin, Mo.	2
April 4	Burell Smith ..... K Joplin, Mo.	3
April 21	Silas Green ..... K Memphis	4
June 23	Joe Jeannette ..... No dc Memphis	8
June 9	Roughhouse Wars ..... W Memphis	8
July 20	Rufe Cameron ..... K Juarez, Mex.	13
Oct. 25	Vic Hanson ..... D Joplin, Mo.	15
Jan. 29	Harry Lindsay ..... W Joplin, Mo.	4

1914—Sam Langford, L, 10.

1915—Sam McVey, L, 10.

1916—Sam Langford, K by, 5 rds.; Harry Wills, L, 20.

1917—Sam McVey, L, 20 rds., Sam McVey, K by, 15.

1918—Sam Langford, No decision, 6, 10 and 10; Harry Wills, K by, 5.

1920.		Rds.
Jan. 16	Sam Langford ..... No dc Kalamazoo, Mich	10
June 1	Sam Langford ..... L Columbus, O.	15
June 21	Kid Norfolk ..... L Columbus, O.	15
Feb.	—Sam Langford ..... No dc Terre Haute Ind.	10
Nov. 26	Kid Norfolk ..... L Baltimore	2
1921.		
Feb. 11	Harry Wills ..... K by Baltimore	2
Mar. 31	K. O. Brennan ..... K Atlantic City	1
June 24	Cliff Patillio ..... K Atlantic City	3
June 30	Harry Wills ..... K by Trenton, N. J.	2
July 17	Harry Wills ..... K by Winnipeg, Man.	3

DICK CONLON

(Richard J. Conlon)

Born June 12, 1902, Altoona, Pa. Weight 133-135 lbs. Height, 5 ft. 5 in. Nationality, Irish-American.

Before getting into the big time stuff Dick had 66 battles, won 17 by K. O's, lost three and balance no decisions. He lost to Alex Hart, Philadelphia lightweight, in 10 rds. His most important Bouts:

1923.		Rds.
Jan. 11	Joe Reno ..... No dc Passaic, N. J.	12
Feb. 8	Charley Murray ..... No dc Altoona, Pa.	10
Feb. 19	Bobby Ward ..... No dc Johnstown, Pa.	10
Mar. 22	Paddy Ryan ..... No dc Johnstown, Pa.	10
Mar. 26	Johnny Reno ..... No dc Altoona, Pa.	10
April 8	Bobby Williams ..... No dc Altoona, Pa.	10
April 20	Johnny O'Donnell .... No dc Milwaukee, Wis.	10
May 24	Danny Rodgers ..... No dc Milwaukee, Wis.	10
June 5	Eddie Boehme ..... No dc Sheboygan, Wis.	10
July 23	Allentown Dundee ..... K Altoona, Pa.	8
Aug. 24	Jack Zeno ..... K Altoona, Pa.	4
Nov. 15	Johnny Shauers ..... No dc Sheboygan, Wis.	10
1924.		
Jan. 17	Tommy Phillips ..... No dc McKeesport, Pa.	10
Feb. 9	Ray Gibbons ..... No dc Altoona, Pa.	10
Mar. 6	Cuddy DeMarco ..... No dc McKeesport, Pa.	10

LEACH CROSS

(DR. LOUIS C. WALLACH.)

Born Feb 12, 1886, New York City. Height, 5 ft. 7½ in. Weight, 133-135 lbs. Nationality, Hebrew.

1906—Knockout—Bob Waters, 2 rds.; Jack Winters, 3. Knockout by—Jack Doyle, 2; Franky Madden, 1. No decision—Eddy Wallace, 3; Larry McGrath, 3; Jack Goodney, 3; Kid Allen, 3; Grover Hayes, 3.

1907—Knockout—Fred Gerner, 4 rds.; Babe Cullen, 3; Bob Shanley, 1; Mike Grady, 4; Jack Shaughnessy, 2; Tim O'Brien, 2; Jim Hunt, 1; Joe Gorden, 4. Won—Terry Young, 8; Terry Young, 6. No decision—Irish Paddy, 6; Willy Mango, 6; Willy Green, 6; Jack Goodman, 6; Kid Stinger, 6.

1908—Knockout—Joe Bernstein, 4 rds.; Franky Madden, 5; Battling Hurley, 1. Won—Mike Glover, 4. No decision—Kid Stinger, 6; Young Nitchie, 6; Sammy Smith (three times), 6; Bert Goodwin, 6; Bert Keyes, 6; Young Loughrey, 6; Dick Hyland, 6; Charles Griffin (twice), 6; Tommy Murphy, 6; Willy Fitzgerald, (twice), 6; Packey McFarland, 6.

1909—Knockout—Young Otto, 5 rds. Knockout by—Dick Hyland, 41. No decision—Young Erne, 6; Jem Driscoll, 10; Packey McFarland, 10; Young Erne, 10; Cy Smith, 10.

1910—Won (foul)—Matty Baldwin, 8 rds. No decision—Frank Madden, 10; Jack Dorman (twice). 10; Johnny Marto, 10; Jack Goodman, 10; Dick Hyland, 10; Tommy Murphy (twice). 10; Battling Hurley (twice) 10; Cy Smith, 10.

1911—Knockout—Charley Griffin, 2 rds.; Joe Bedell, 10; Joe Bedell, 2. Won—Battling Hurley, 8. No decision—Sammy Smith, 10; Johnny Marto, 10; Willy Beecher, 10; Jack Martin, 10; Matty Baldwin, 10; Benny Franklin, 10; Matt Wells, 10; Jack Dorman 10; Paddy Sullivan, 10; Tommy Maloney, 10; Cy Smith, 10; K. O. Brown, 10.

1912—Knockout—Billy Allen, 5 rds.; Paddy Sullivan, 5; One Round Hogan, 3. Won (foul)—One Round Hogan, 1. Lost (foul)—Jimmy Duffy, 4. No decision—Bert Keyes, 10; Johnny Dohan, 10; Tommy Maloney, 10; Willy Beecher, 10; Tommy Murphy, 10; K. O. Brown, 10; Jack Redmond, 10; Tommy O'Keefe (twice), 10; Young Jack O'Brien, 10; Teddy Maloney, 6; Jack Britton (twice), 10; Battling Nelson, 10; Shamus O'Brien, 10.

1913—Knockout—Joe Mandot, 10 rds.; Bud Anderson, 12; Abe Brown, 6. Won—Matty Baldwin, 20. Draw—Frank Barrieu, 12. No decision—Joe Rivers (twice), 10; Jimmy Duffy, 10; Young Shugrue (twice), 10; Harry Trendall, 8; Johnny Dohan, 10; Teddy Maloney, 10; Willy Ritchie, 10.

1914.		Rds.
Jan. 1	Bud Anderson ..... K Vernon, Cal.	7
Mar. 5	Phil Bloom ..... No dc New York	10
Mar. 20	Joe Shugrue ..... No dc New York	10
April 28	Fred Welsh ..... L Vernon, Cal.	20
May 29	Red Watson ..... W San Francisco	20

July 4—Red Watson.....W San Diego, Cal. 20
Aug. 11—Joe Rivers.....W Vernon, Cal.... 20
Sept. 7—Johnny Tillman.....No dc Hudson, Wis.... 10
Oct. 6—Walter Mohr.....No dc Brooklyn 10
Oct. 13—Gilbert Gallant.....L Boston 12
Nov. 17—Gilbert Gallant.....No dc New York..... 10
Dec. 8—Phil Bloom.....No dc Brooklyn 10
1915.
Jan. 13—Joe Shugrue.....No dc New York..... 10
Jan. 19—Harry Pierce.....No dc Brooklyn 10
Feb. 10—Young Gradwell.....No dc New York..... 10
Mar. 9—Harry Pierce.....No dc Brooklyn 10
Mar. 23—Charley White.....No dc New York..... 10
April 16—Walter Mohr.....W Waterbury, Ct.. 15
April 29—Packey Hommey.....No dc New York..... 10
June 2—Ad Wolgast.....No dc New York..... 10
June 18—Johnny Dundee.....No dc Brooklyn 10
Aug. 19—Johnny Griffith.....No dc Brooklyn 10
Oct. 23—Fighting Fitzpatrick.....K Brooklyn 4
Nov. 3—Andy Cortez.....W New Haven Ct.. 15
Nov. 19—Johnny Harvey.....No dc New York..... 10
Dec. 17—Ad Wolgast .....W New York..... 2
Dec. 23—Packey Hommey.....No dc New York..... 10
1916.
Jan. 15—Walter Mohr.....No dc Brooklyn 10
Jan. 19—Johnny Harvey .....No dc New York..... 10
Feb. 21—Milburn Saylor.....K by Cincinnati 6
1921.
April ..Chet Neff .....W Los Angeles 4
April 28—Joe Gorman .....No dc Portland, Ore.. 10
May 13—Bobby Harper.....L Portland, Ore.. 10
June 21—Gene Delmont.....W New York..... 10
July 6—Jimmy Duffy.....L New York..... 10
Sept. 30—Bert Spencer.....W New York..... 8

Leach Cross then retired from the ring and renewed his dental work in Hollywood, Cal., later erecting a beautiful apartment building, called the Cross Arms, in the heart of Hollywood, which he managed himself.

JOHNNY CLINTON

(Morris Elstein)

Born Nov. 20, 1897. New York, N. Y. Height, 5 ft. 6 in. Weight, 135 lbs. Nationality, Jewish-American.

1918—Won—Shaver O'Brien, 10; Louis Bogash, 12; Eddie Moy, 12; Young Brown, 12; Harry Condon, 12. Draw—Mel Coogan, 12 and 12.

1919—Won—Johnny Rose, 10; Chic Semler, 10; Tommy Eahey, 10. Draw—Tommy Carey, 6; Billy Carney, 10.

1920—Won—Jimmy Fruzetti, 10; Charley Pilkinton, 10; Dave Medar, 10; Jimmy Sacco, 10; Johnny Downes, 10. No dec.—Benny Leonard, 10.

1921—Knockouts—Tommy Marks, 4; Johnny Downes, 6. Won—Jimmy Fruzette, 10; Frankie Conlin, 10; Joe Welling, 10. No dec.—Frankie Schoell, 10, 10, 10; Jimmy Sullivan, 10.

1922—Knockout—Jack Russo, 6. Won—Johnny Shugrue, 10 and 10; Sailor Darden, 10; Frankie Farren, 10; Joe Koons, 10; Tommy McFarland, 10; Eddie Dorsey, 10. No dec.—Benny Leonard, 10.

			Rds.
1923.			
Jan.	1—Earl France	W Boston	10
Mar.	1—Johnny Darcy	W Lowell, Mass.	10
Mar.	..—Tony Julian	W Lowell, Mass.	10
April	3—Jimmy Carrol	K New York	5
Mar.	..—Johnny Lumbard	W New York	12
.....	—Phinney Boyle	K Lowell, Mass.	3
May	7—Ray Pryel	W New York	12
May	28—Herb Brodier	W New York	12
June	20—Bert Spencer	W New York	12
June	25—Clonie Tait	No dc Philadelphia	8
Aug.	1—Johnny Mendelsohn	W New York	10
Aug.	15—Johnny Darcy	D New York	10
Oct.	..—Travis Davis	W Seattle, Wash.	6
Oct.	..—Jimmy Sacco	D Portland, Ore.	10
Nov.	..—Tracey Ferguson	W Worcester, Mass.	10
Dec.	11—Sammy Morgan	K New York	2
Dec.	28—Sailor Friedman	L New York	10
1924.			
Mar.	6—Harry Mason	W Brooklyn	12

FRISCO CONCEPCION

(Flyweight Champion of the Orient)

Born Olongapo, P. I., about 1899. Weight, 112 lbs. Height, 5 ft. 1 in.

			Rds.
1921.			
Nov.	26—Cowboy Reyes	W Manila	8
Dec.	17—Harry Gordon	W Manila	10
1922.			
Jan.	21—Terry Pandong	D Manila	8
Mar.	18—Pete Sarmiento	W Manila	15
July	8—Joe Suzara	L Manila	10
1923.			
Feb.	3—Joe Suzara	W Manila	20
Mar.	17—Billy Tingle	L Manila	15
May	19—Joe Suzara	L (T.K.) Manila	12
Sept.	15—Joe Suzara	W Pts Manila	12

GUS CHRISTIE

Born Milwaukee, Wis., July 1, 1891. Height, 5 ft. 10 in. Weight, 158 lbs. Nationality, German-American.

1906—Won—Joe Angelo, 3 rds.; Walter Webber, 3 rds.

1907—Knockout—Harry Fuller, 3 rds. Won—Henry Buno, 3 rds.; Spike Hennessy, 3 rds.; Dauber Yaeger, 3 rds. Lost—Walter Webber, 3 rds.

FRANKIE CONLEY

Since his retirement Mr. Conley has established a fine gymnasium in Kenosha, Wis., where numerous boxers under his management train and where business men receive boxing instructions and exercises. His place is at 153 Howland Ave., Kenosha.

1908—Won—Walter Webber, 3 rds.; Willie Purcell, 3 rds.; Bob Dixon, 3 rds. Knockout—Fred Sawyer, 3 rds.; Paul Zancher, 3 rds. Lost—George Stevens, 3 rds.

1909—Knockout—Ed Geneski, 2 rds.; Ed Geneski, 4 rds. Lost—Ed Melzer, 3 rds.

1910—Knockout—Tom Cross, 2 rds.; Lee Barrett, 2 rds.; Roland Blank, 2 rds.; Tom Cross, 5 rds.; Jack Dougherty, 4 rds. Won—Billy Moorehead, 6 rds.; Dan O'Brien, 6 rds.; Harry Becker, 5 rds.; Jack Muldoon, 5 rds. No Decision—Louie Schultz, 8 rds.

1911—Knockout—Young Edwards, 5 rds.; Jack Doyle, 3 rds.; Young Edwards, 5 rds. Won—Fred Hicks, 3 rds.; Spike Kelly, 8 rds. Won—Foul—Charles Juhre, 5 rds. No Decision—George K. O. Brown, 10 rds.; Fred Hicks, 10 rds.; Jack Crane, 10 rds.; Mike Gibbons, 8 rds.; Mike Gibbons, 10 rds.; Ernie Zander, 10 rds.; Harry Goetz, 10 rds. Ernie Zander, 10 rds.

1912—Knockout—Jack Curley, 2 rds.; George Coogan, 3 rds.; Eddie Nehring, 4 rds.; Jack Herrick, 1 rd. Won—Al Weltz, 1 rd. Draw—Battling McCoy, 15 rds. Lost—Jack Dillon, 15 rds. No Decision—Tom Gavigan, 10 rds.; Tony Caponi, 10 rds.; Art Godfrey, 10 rds.; Jack Dillon, 10 rds.

1913—Knockout—Billy Madden, 3 rds.; Ernie Zander, 4 rds. Won—Kid Clark, 2 rds. Draw—George K. O. Brown, 10 rds. Lost—Mike Gibbons, 12 rds. No Decision—Jack Dillon, 10 rds.; Eddie McGoorty, 10 rds.; Eddie McGoorty, 10 rds.; Ernie Zander, 10 rds.; Dick Gilbert, 10 rds.; Jack (Twin) Sullivan, 10 rds.; Jack Dillon, 10 rds.; George K. O. Brown, 6 rds.; Bill McKinnon, 10 rds.; Buck Crouse, 12 rds.

			Rds.
1914.			
Jan.	1—Jack Dillon	No dc Indianapolis	10
Jan.	10—Walter Monahan	K Pittsburgh	5
Jan.	12—George Chip	No dc Milwaukee	10
Feb.	11—Glen Coakley	No dc Terre Haute	10
Sept.	26—Mick King	L Sydney, N.S.W.	20
Nov.	..—Victor Marchand	K Sydney, N.S.W.	3
Nov.	..—Les Darcy	L Sydney, N.S.W.	20
1915.			
Feb.	8—Bob Moha	No dc Milwaukee	10
Mar.	16—Billy Miske	No dc Milwaukee	8
Mar.	17—Eddie Nearing	No dc Platteville, Wis.	10
Mar.	29—Sailor Grande	No dc Philadelphia	6
April	17—Young Ahearn	No dc Philadelphia	6
May	3—Tom Burke	No dc St. Louis	8
May	20—Young Ahearn	No dc Sparta, Wis.	10
Aug.	4—Frank Farmer	No dc Marinette, Wis.	10
Aug.	24—Billy Miske	No dc Dubuque, Ia.	10
Nov.	16—Tommy Gavigan	K Fond du Lac	6

Dec. 6—Pack McMann .....K Hartford, Wis... 1
Dec. 14—Tommy Burke .....No dc St. Louis 8
Dec. 21—Johnny Howard .....No dc St. Louis 8
1916.
Feb. 15—Tommy Gibbons .....No dc Winnipeg, Can.. 12
Mar. 13—George Chip .....D Memphis 8
Mar. 22—George Ashe .....No dc New York 10
Mar. 25—Al Ross .....No dc Brooklyn 10
Mar. 29—Althiel McCoy .....No dc Brooklyn 10
April 20—George Chip .....No dc Cleveland 10
May 1—Al Rogers .....No dc Columbus, O.... 12
May 20—Young Ahearn .....No dc Cleveland 10
June 9—Al Rogers .....W Springfield, O... 4
June 23—Jeff Smith .....No dc Rochester, N. Y. 10
June 29—Zulu Kid .....No dc Brooklyn 10
July 3—Jack Skelly .....K Dayton, O..... 1
Aug. 18—Frank Mantell .....W Springfield, O... 15
Aug. 22—Geo. (K. O.) Brown.....W Memphis 8
Oct. 3—Battling Levinsky .....D Memphis 8
Oct. 7—Sailor Smith .....No dc Brooklyn 10
Oct. 24—Silent Martin .....No dc Brooklyn 10

FRANKIE CALLAHAN

(Samuel Holtzman)

Born Feb. 10, 1895, New York City. Weight, 133-135 lbs. Height, 5 ft. 4½ in. Reach, 67 in. Color, white. Nationality, Hebrew-American.

1911—Knockout—Eddy Jones, 2 rds.; Young Saylor, 9; Eddy Jones, 6; Young Saylor, 2; Young O'Brien, 7. No decision—Johnny Solzberg, 10; Young Mickey McDonough, 10; Battling Reddy, 10; Johnny Keys, 10; Eddy Sherman, 10; Johnny Solzberg, 10; Kid Williams, 10; Young Mickey McDonough, 10; Jabez White, 10; Young Seager, 6; Young Buckley, 6; Teddy Brennan, 10.

1912-1914—Knockout—Harlem Tommy Hopkins, 4 rds.; Eddy Kelly, 2; Kid Ghetto, 2; Joe Clark, 5; Jimmy Sweeney, 6; Teddy Brennan, 10; Young Saylor, 2; Tickle Sanders, 2. Draw—Joe Mandot, 8. No decision—Willy Jones, 10; Young Driscoll, 10; Eddy Powers, 10; Bobby Loughery, 10; Tommy Houck, 10; Teddy Hubbs, 10; K. O. Johnny McLain, 10; Willy Brown, 10; Joe Coster, 10; Willy Brown, 10; Franky Fleming, 10; Irish Paddy Callahan, 10; Eddy Samon, 10; K. O. Johnny McLain, 10; Willy Jones, 10; Young Driscoll, 10; Young Murphy, 10; Eddy Murphy, 10; Hughy Roden, 10; Marty Allen, 10; Marty Brown, 10; Mel Coogan, 10; Fred Halsband, 10; Harry Pierce, 10; Walter Mohr, 10; Willy Beecher, 10; Pat Bradley, 6; Franky Fleming, 10; Harry Pierce, 10; Harry Condon, 10; Walter Mohr, 10; Jack Burns, 10; Teddy Brennan, 10; Jimmy McGrade, 10; Eddy O'Brien, 10; Mike Durking, 10; Marty Keough, 10; Jack Hansen, 8; Charley White, 8; Johnny King, 6.

1915—Knockout—Joe Rivers, 2 rds.; Jack Read, 5. Won—Hal Stewart, 8; Gilbert Gallant, 12. Lost—Joe Azevedo, 8; Gilbert Gallant, 12. No decision—Jimmy Duffy, 10; Johnny Dundee, 10; Johnny Dundee, 10; Willy Brown, 10; Johnny Dundee, 10; Benny Leonard, 10; Banty Sharp, 10; Tommy Hopkins, 10; Joe Azevedo, 10; Eddy Moy, 10; Johnny Kelly, 10.

1916. Rds.
Jan. 14—Ralph Grunan .....K Salt Lake, Utah. 7
Feb. 4—Rocky Kansas .....No dc Buffalo 10
Feb. 14—Benny Palmer .....No dc Milwaukee 10
April 3—Johnny Harvey .....No dc Columbus, O.... 12
July 18—Vic Moran .....No dc New York 10
Aug. 25—Ad Wolgast .....No dc Brooklyn 10
Aug. 29—Harry Carlson .....W Boston 12
Sept. 4—Frank Whitney .....D Atlanta 10
Oct. 24—Matty McCue .....No dc Milwaukee 10
Dec. 7—Chick Simler .....No dc Brooklyn 10
Dec. 21—Harry Pierce .....No dc Brooklyn 10
1917.
Jan. 13—Harry Pierce .....No dc Brooklyn 10
Jan. 17—Eddie Smith .....No dc New York 10
Feb. 1—Benny Leonard .....No dc Brooklyn 10
Feb. 20—Johnny Dundee .....No dc Brooklyn 10
Feb. 28—Jimmy Hanlon .....K New Orleans ... 19
Mar. 13—Johnny Dundee .....No dc New York 10
Mar. 29—Charley White .....No dc New York 10
April 16—Tommy O'Toole .....No dc Wilkesbarre, Pa. 10
April 21—Phil Pal Moore.....No dc Brooklyn 10
May 31—Johnny Harvey .....No dc Brooklyn 10
June 12—Johnny Dundee .....L Boston 12
June 26—Chick Simler .....W Boston 12
July 10—Jimmy Hanlon .....W Boston 12
July 24—Paddy Burns .....No dc Brooklyn 10
Aug. 17—Shamus O'Brien .....No dc New York 10
Aug. 27—George (Yg.) Erne...No dc Buffalo 10
Aug. 31—Young Rector .....No dc Rockaway Beach. 10
Sept. 21—Young Goldie .....No dc Pittsburgh 10
Sept. 22—Harry Condon .....No dc Brooklyn 10
Oct. 1—Pete Hartley .....No dc Rochester, N. Y. 10
Oct. 15—Harry Donahue .....K Rochester, N. Y. 1
Oct. 18—Rocky Kansas .....No dc Buffalo 10
Oct. 22—Babe Picato .....No dc Rochester, N. Y. 10
Oct. 27—Eddie Wimler .....No dc Charleroi, Pa. .. 10
Nov. 1—Harry Condon .....No dc New York 10
1918.
Jan. 1—Eddy Wagond .....No dc Philadelphia ... 6
Jan. 21—Lew Tendler .....No dc Philadelphia ... 6
Feb. 9—Terry McGovern .....No dc Philadelphia ... 6
Mar. 4—W. Ritchie (Scrn.)...No dc Wilkesbarre 10
Mar. 11—Yg. Ty. McGovern....No dc Philadelphia ... 6
Mar. 16—Young Joe Borell....No dc Philadelphia ... 6
April 16—Vincent Pokorni .....No dc Cleveland 10
May 6—George Chaney .....No dc Philadelphia ... 6
May 24—Young Doyle .....No dc New York 6
May 29—Vic Moran .....K Jersey City 6
July 6—Lew Tendler .....No dc Atlantic City .. 8
July 16—Phil Bloom .....No dc Philadelphia .. 6
Aug. 23—D. McFadden .....No dc Jersey City 8
Oct. 17—Soldier Bartfield .....Exb Brooklyn 3
Oct. 29—Johnny Dundee .....L Boston 12
Nov. 4—Lew Tendler .....No dc Philadelphia .. 6
Nov. 22—Barney Adair .....No dc New Haven 4
Dec. 10—*Lew Tendler .....L Boston 9
*Callahan broke wrist.
1920.
Feb. 16—Harry Lortz .....K Boston 2
Sept. 18—Lew Tendler .....L (T.K.) Lawrence, Mass. 5
1922.
Sept. 11—Geo. Brown .....K by Long Island City 1

BARTLEY J. CONNOLLY

Born Sept. 1, 1884, St. Paul, Minn. Height, 5 ft. 9 in. Weight, 150 lbs. Color, white. Nationality, American.

1904—Knockout—Jack McKeever, 10 rds.; Tom Wilson, 5 rds.; Max Cote, 2 rds. Won—Fred Vanuch, 10 rds. Draw—Arthur Cote, 15 rds.

1905—Arthur Cote, W, 15 rds.; Joe Reed, W, 8; Tommy Sullivan, L, 12; Gus Dumont, K, 6; Sam Harris, K, 2; Larry Conley, W, 7; Arthur Cote, D, 12; Arthur Cote, D, 15; Harry Edels, W, 12; Jim Broderick, K, 15.

1906—Fred Douglas, D, 15; Terry Martin, L, 15; Terry Martin, D, 15; Tom Sawyer, D, 12; Billy Burke, L-F, 3; Belfield Wolcott, D, 10; Arthur Cote, K, 1.

1907—Tommy Sullivan, K, 8; Terry Martin, W, 6; Billy Burke, W, 6; Johnny Carroll, D, 15; Tom Dingy, W, 6; Dick O'Brien, W, 6; Tom Dingy, W, 6; Black Fitzsimmons, W, 6; Jerry Gaines, D, 10; Johnny Carroll, D, 15; Tom Sawyer, D, 12; Tom Sawyer, W, 6; Bill Papke, L, 4; Johnny Carroll, No dc, 6.

1908—Tom Sawyer, D, 6; Dave Sawyer, W, 6; Fred Bradley, D, 6; Bill McKinnon, W, 6; Bill McKinnon, W, 6; Charlie Hitte, W, 6; Harvey Corey, K, 2; Jerry Gaines, W, 6; Bill McKinnon, D, 6; Jerry Gaines, K, 7; Bill McKinnon, D, 10; Tom Sawyer, W, 6. Above bouts fought in east.

1908. Rds.
June 4—Jack Palmer .....K Liverpool, Eng.. 13
July 9—Tom Lancaster .....W Liverpool, Eng.. 20
Sept. 7—Joe Wolcott .....D Portland 6
Sept. 24—Packy Flynn .....W Dover, N. H.... 6
Oct. 5—George Gunther .....D Portland, Me. .. 6
Oct. 8—Bill McKinnon .....D Lewiston, Me. .. 6
Oct. 13—Bill McKinnon .....D Dover, N. H..... 10
Oct. 19—Bob Smith .....W Portland 6
Dec. 17—Tom Thoman .....L Liverpool, Eng.. 20
1909.
Jan. 30—Bill Warren .....K Dublin, Ire. 11
Feb. 17—Bill Warren .....K Liverpool, Eng.. 12
Mar. 22—Andrew Jeptha .....K Liverpool, Eng.. 15
Mar. 25—Jack Palmer .....D Birkenhead, Eng. 20
May 29—Tom Sawyer .....W Portland, Me. .. 6
June 5—Tom Sawyer .....W Portland, Me. .. 6
July 17—Yg. Jack Johnson.....W Portland, Me. .. 6
July 31—Tom Goodman .....K Berlin, N. H.... 1
Aug. 27—Terry Martin .....L Manchester 15
Sept. 20—Joe Thomas .....D Glen Falls 10
Nov. 8—Tom Lancaster .....L New Castle, Eng. 20
Nov. 23—Jim Maher .....K New Castle, Eng. 17
1910.
Feb. 2—Eddie McGoorty .....L Belfast, Ire. 20
Feb. 7—Seaman Broadbent .....K London 3
May 16—Tom Sawyer .....L Portland, Me. .. 6
July 5—Bill McKinnon .....No dc Portland, Me. .. 6
1913.
Dec. 16—Soldier Adams .....No dc Portland, Me. .. 6

JOE CHOYNSKI

Born Nov. 8, 1868, San Francisco, Cal. Height, 5 ft. 11¾ in. Weight, 162 lbs. Heavyweight. Color, white.

1884—Jim Corbett, L, 1 rd.; Tom Moran, W, 2.

1887—Jack McAuley, W, 2; Pat O'Sullivan, W, 3; Joe Connolly, W, 2; Wm. Keneally, K, 4.

1888—George Bush, K, 2; H. McDonald, W, 3.

1889—Frank Glover, K, 14; Jim Corbett, Exb, 4; Jim Corbett, L, 27; Jim Corbett, L, 4.

1890—Frank M'Larney, K, 2; Billy Wilson, W, 2; Jack Davis, W, 9; Jim Fogarty, W, (Australia), 10.

1891. Rds.
Feb. 10—Joe Goddard .....L Sydney, Aus. 4
May 25—Mick Dooley .....K Melbourne 2
June 20—Owen Sullivan .....K Melbourne 2
July 20—Joe Goddard .....L Melbourne 4
Dec. 17—Billy Woods .....K San Francisco .. 34
Dec. 20—John L. Sullivan.....Exb San Francisco .. 3
1892.
April 9—Joe Godfrey .....K Philadelphia ... 1
.....—Jerry Slattery .....K New York 2
May 27—W. Patmore .....K London 1
May 29—Jack Hart .....W London 3
Oct. 31—George Godfrey .....K Coney Island ... 15
Nov. 21—C. C. Smith.....K Philadelphia ... 4
Nov. 24—Denny Kelliher .....K Philadelphia ... 2
Nov. 26—Jack Fallon .....K Philadelphia ... 1
Dec. 29—Bob Ferguson .....W Chicago 4
Dec. 29—Mike Boden .....W Chicago 4
1894.
June 18—Bob Fitzsimmons .....D Boston 5
Sept. 15—Harry Miller .....W Cincinnati 3
Sept. 17—Mike Boden .....W Chicago 3

1895.
Feb. 25—Jack Douglass .....No dc Chicago 4
Mar. 21—Dan Creedon .....D Chicago 6
June 3—Jack Cattanach .....K Baltimore 3
1896.
Jan. 20—Jim Hall .....K Maspeth 13
Mar. 21—Kid McCoy .....No dc New York 8
April 16—Tom Sharkey .....K by San Francisco .. 4
Aug. 28—Joe McAuliffe .....K San Francisco .. 4
Nov. 16—Peter Maher .....K by New York 5
1897.
May 10—Denver Ed Smith.....W New York 4
Oct. 11—Herman Bernau .....K Galveston 4
Nov. 30—Jim Jeffries .....D San Francisco .. 20
1898.
Mar. 11—Tom Sharkey .....D San Francisco .. 8
Sept. 12—Joe Goddard .....No dc Philadelphia ... 6
Nov. 4—Gus Ruhlin .....No dc Philadelphia ... 6
Dec. 19—Ed Dunkhorst .....W Chicago 6
1899.
Mar. 24—Kid McCoy .....L San Francisco .. 20
April 19—W. Bean .....D Salt Lake City.. 10
July 21—Jack McCormick .....W Chicago 6
Aug. 4—Pete Everett .....W-F Denver 7
Aug. 29—Aus. Jim Ryan.....W Dubuque 20
Sept. 25—Jim Hall .....K Louisville 7
Oct. 6—Kid McCoy .....D Chicago 6
Oct. 20—Aus. Jim Ryan.....K New York 7
Oct. 23—Dick Moore .....K St. Louis 3
Oct. 27—Steve O'Donnell .....W Chicago 5
Nov. 4—Tom Carey .....W Cincinnati 2
1900.
Jan. 12—Kid McCoy .....K by New York 4
Feb. 16—Peter Maher .....W Chicago 6
Feb. 23—Joe Walcott .....L New York 7
May 8—Tom Sharkey .....K by Chicago 2
Aug. 8—John Matthews .....W Dayton 3
Aug. 8—Jim Smith .....K Dayton 2
Nov. 2—Fred Russell .....W-F Denver 4
1901.
Feb. 25—Jack Johnson .....W Galveston 3
1902.
Mar. 7—Bill Hanrahan .....K Louisville 5
Mar. 24—Kid Carter .....K by Chicago 1
Sept. 29—Phil. Jack O'Brien.....L Chicago 6
Dec. 1—Frank Childs .....W Chicago 6
1903.
Jan. 26—Peter Maher .....K Philadelphia ... 2
Mar. 30—Phil. Jack O'Brien...No dc Philadelphia ... 6
May 2—Al Weinig .....W Louisville 6
June 27—Nick Burley .....K by Dawson City ... 2
Nov. 16—Marvin Hart .....No dc Philadelphia ... 6
1904.
Jan. 19—Kid Carter .....L Boston 1
Nov. 24—Jack Williams .....No dc Philadelphia ... 6

TOM CAUSER

(England)

Born Jan. 15, 1872, Mermondsey, London. Height, 5 ft. 6½ in. Weight, 133 lbs. Color, white.

1890—Knockout—Patsy Powers, 3; Jem Edgen, 5.

1891—Bert Smith, K, 4; Harry Howes, K, 5; George Butlen, W, 6; Charley Fordham, K, 5; George Spihts, K, 4;

1892—Sam Newman, K, 3; Bill Lloyd, K, 2; Alfred Levy, W, 7; Tom Read, W, 3; Albert Young, W, 20; Jack Megee, D, 7; Bill Theobald, K, 5; Albert Young, W, 12; George Castin, K, 3; Ted Vaughan, K, 2; Tom Norton, W, 6.

Rds.
1893.
Nov. 27—Ed Gamble .....K London 16
1894.
April ..—Jack Loader .....W London 4
May ..—Tom Ireland .....W London 6
Oct. 8—Harry Greenfield .....K London 11
Nov. 22—Tom Ashwick .....K London 2
1895.
April 22—George Johnson .....L London 2
1896.
Nov. 22—Eddie Connolly .....K by Birmingham 5
Dec. 30—Walter Eyles .....W Birmingham 4
Dec. 31—Tom Ireland .....W Birmingham 6
Dec. 31—M. Greenfield .....K Birmingham 5
1897.
May 31—Dick Burge .....W London 7
Oct. ..—Dick Burge .....K by London 1

JIM COFFEY

Born July 4, 1891, County Mayo, Ireland. Height, 6 ft. 1 in. Weight, 210 lbs.

1912—Knockout—Al Benedict, 8 rds.; Larry Williams, 2; Soldier Kearns, 1; Jack Roan, 4; Tim Logan, 6; Fred McKay, 5; Soldier Delaney, 3; Billy Ryan, 1. Won—Nick Muller, 6. No decision—Soldier Delaney, 10; Dan Daly, 6; Ray Simmons, 10.

1913—Knockout—Ray Simmons, 2 rds.; Ned Carpenter, 1; Arthur Pelkey, 3; Jack McFarland, 5; George Rodel, 9; Whitey Allen, 1. No decision—Dan Daly, 6; Jim Flynn, 10; Battling Levinsky, 10.

1914—Knockout—Jack Lester, 6 rds.; Tony Ross, 6; Jack Connors, 1; Jim Flynn, 4; Soldier Kearns, 1; Terry Keller, 9. No decision—Battling Levinsky, 6; Battling Levinsky, 10; Tom Kennedy, 10; Dan Daly, 6; Charley Weinert, 6; Gunboat Smith, 10.

Rds.
1915.
Feb. 18—J. (Twin) Sullivan.....K New York 5
Mar. 4—Arthur Pelkey .....K New York 2
Mar. 27—Soldier Delaney .....K New York 2
Mar. 30—One Round Davis.....K New York 3
April 7—Carl Morris .....No dc New York 10
May 5—Al Reich .....K New York 3
May 31—Jim Flynn .....K New York 10
Sept. 15—Jack Reed .....K Montreal 3
Oct. 19—Frank Moran .....K by New York 3
Nov. 29—Gunboat Smith .....K New York 4
1916.
Jan. 7—Frank Moran .....K by New York 9
Jan. 28—Lou Bodie .....K Syracuse, N. Y.. 4
April 13—Jack Geyer .....K New York 5
Sept. 23—Gunboat Smith .....No dc Philadelphia ... 6

JIMMY DUFFY

(Hyman Gold)

Born Brooklyn, N. Y., Sept. 11, 1900. Weight, 140 lbs. Height, 5 ft. 8 in. Nationality, Jewish.

1920-1921—Walter Schiller, W, 4 rds.; Willie Dermondy, W, 4; Willie McGill, W, 4; Willie McGill, W, 4; Johnny Conde, L, 4; Dewey Meade, K, 2; Eddie Gleason, K, 3; Jimmy Keyrose, W, 4; Jimmy Keyrose, W, 4; Jimmy Wolgast, W, 4; Frankie Farren, D, 4; Johnny Conde, W, 4; Jimmy Dundee, D, 4; Jimmy Dundee, W, 4; Eddie Moran, K, 2; Frankie Farren, W, 4; Joe Benjamin, W, 4; Joe Benjamin, W, 4; Frankie Farren, W, 4; Johnny Noye, W, 4; Joe Miller, W, 10; Alex Trambitas, W, 4; Toughey Wing, W, 6; Joe Gorman, W, 6; Joe Gorman, W, 6; Joe Miller, W, 4; Frankie Burns, W, 4; Allie Nack, W, 4; Harlem Eddie Kelly, W, 4; Eddie Shannon, W, 4; Earl France, W, 4; Dave Shade, D, 4; Dave Shade, W, 4; Willie Hunefield, W, 4; Eddie Pinkman, W, 4; George Engle, W, 4; Rocky Kansas, K by, 1; Andy Cortez, L, 10; Mickey Donley, L, 10; Leach Cross, W, 10.

Rds.
1922.
Feb. 1—Johnny Donnelly .....K Philadelphia ... 4
Feb. 24—Lew Tendler .....K by New York 15
Mar. 20—Bobby Barrett .....K by Philadelphia ... 3
Aug. 16—Tiger Cline .....D San Francisco .. 4
Sept. 12—Chick Roach .....W Los Angeles 4
Feb. 24—Lew Tendler .....K by New York 8
Mar. 20—Bobby Barrett .....K by Philadelphia ... 3
July 19—Frankie Farren .....K Oakland, Cal. .. 3
July 24—Eddie Mahoney .....W San Francisco .. 4
Aug. 17—Johnny Cline .....D Oakland, Cal. .. 4
Aug. 30—Gene Cline .....W San Francisco .. 4
Sept. 13—Johnny Cline .....W Oakland, Cal. .. 4
Sept. 26—Barney Adair .....W San Francisco .. 4
Oct. 11—Chick Roach .....W San Francisco .. 4
1923.
July 4—Bert Colima .....D Oakland, Cal. .. 4
Aug. 8—Travie Davis .....W Oakland, Cal. .. 4
1924.
April —Pinky Mitchell .....W Oakland, Cal... 4

DIXIE KID

(Aaron L. Brown)

Born Fulton, Mo., Dec. 23, 1883. Height, 5 ft. 8 in. Weight, 142-5 lbs. Color, black.

1899—Knockout—Tony Rivers, 1 rd.; Dan Ranger, 3 rds.; Clyde Burnham, 8 rds. Draw—Kid Williams, 20 rds.; Billy Woods, 10 rds.

1900—Knockout—Mike McClure, 2 rds.; Tim Leonard, 1 rd.; Black Sharkey, 4 rds.; Bobby Dobbs, 4 rds.; Frank Dougherty, 2 rds.; Jack Dean, 10 rds.

1901—Knockout—Fresno Pete, 4 rds.; John Phillips, 2 rds.; Kid Ruggles, 6 rds.

1902—Knockout—Ben Hart, 4 rds.; Young McConnell, 4 rds.; Medal Dukelow, 1 rd.; Henry Lewis, 11 rds.; Guy Boros, 1 rd.; Medal Dukelow, 6 rds. Won—Chas. Thurston, 20 rds.

1903—Knockout—Fred Mueller, 8 rds.; Soldier Green, 6 rds.; Eddie Cain, 2 rds.; Chas. Thurston, 1 rd.; Al Neil, 20 rds.; Mose La Fontise, 10 rds.

1904—Knockout—Al Neil, 1 rd.; John Salomon, 11 rds.; Joe Mills, 9 rds.; John Dancer, 4 rds. Won—Joe Walcott, 20 rds.; Chas. Thurston, 20 rds.; Joe Grimm, 10 and 6 rds. Draw—Yg. Peter Jackson. No decision—Dave Hally, 6 rds.; Larry Temple, 6 rds.; Phila. J. O'Brien, 6 rds.; Dave Hally, 6 rds.

1905—Won—Joe Grimm, 6 rds. Draw—Larry Temple, 15 rds. No decision—Geo. Cole, 6 rds.

1908—Knockout—Fighting Ghost, 2 rds. No decision—Cub White, 6 rds.; Fighting Ghost, 6 rds.; Geo. Cole, 6 rds.; Tommy Coleman, 6 rds.

1909—Knockout—Sailor Cunningham, 5 rds.; Bert Whirlwind, 3 rds.; Kid Williams, 4 rds.; Yg. Sam Langford, 1 rd.; Battling Johnson, 6 rds.; Sam Bolen, 6 rds.; Mike McDonough, 10 rds.; Al Grey, 8 rds.; Fighting Ghost, 8 rds., twice. Knockout by—Sam Langford, 5 rds.

1910—Christ Williams, K, 3 rds.; Sam Langford, K by, 3; Jack Ferrole, K, 9; Jack Fitzgerald, No dc, 10; Bill Hurley, K, 4; Kyle Whitney, L, 8; Kid Henry, No dc, 8; George Cole, K, 4; Bill Hurley, No dc, 10; Jimmy Clabby, No dc, 10; Fighting Kennedy, K, 8; Fighting Kennedy, No dc, 10; Frank Mantell, No dc, 10; Willie Lewis, No dc, 10; Fighting Dick Nelson, No dc, 10; Billy West, K, 4; Dennis Tighe, No dc, 10; Willie Lewis, No dc, 10.

1911—Mike Twin Sullivan, No dc, 10 rds.; Joe Gaynor, K, 3; Bob Moha, No dc, 10; Kid Wilson, No dc, 10; Bill Hurley, W, 8; *Willie Lewis, L, 20; Young Laughrey, W-F, 10; Fred Stuber, K, 3; Blink McCloskey, L-F, 3; Harry Duncan, No dc, 6; Georges Carpentier, K, 5; Seaman Brown, K, 6; Johnny Summers, K, 2.

*Referee's decision was reversed by jury of Parisian sportsmen in favor of Dixie.

1912. Rds.
May 5—Dan Flynn .....L Glasgow, Scot. .. 10
June 1—Jack Morris .....L London, Eng. .. 10
Oct. 4—Marcel Thomas .....L Paris, Fr. 15
Oct. 12—Johnny Mathieson .....L Birmingham, Eg. 20
Nov. 18—Johnny Mathieson .....D London 10
Dec. 8—Bob Retson .....K London 3
Dec. 20—Arthur Harman .....K London 9
Dec. 21—Arthur Evernden .....K Liverpool 7
1913.
Jan. 1—Arthur Harman .....K London 9
Jan. 2—Arthur Evernden .....K Liverpool 9
Jan. 13—Johnny Mathieson .....L Birmingham 20
Feb. 13—Jack Morris .....K Liverpool 4
Mar. 1—Seaman Hulls .....K Plymouth 3
Mar. 17—Louis Verger .....W London 20
Mar. 26—Johnny Mathieson .....L-F Leicester, Eng... 12
April 10—Jerry Thomson .....L Liverpool 1
Oct. 11—Jack Goldswain .....K London 4
Oct. 27—Albert Scanlon .....W London 20
Nov. 2—"Bat." Dick Nelson.....K London 5
Nov. 29—Demlen .....L Paris 15
Dec. .—Dick Nelson .....W London 20
Dec. 22—Fireman Anderson .....W London 10
1914.
Jan. 1—Bandsman Blake .....L London 20

DAN CREEDON

Born June, 1868, Invercargill, New Zealand. Middleweight, Height, 5 ft. 8½ in. Color, white.

1891—Won—Jim Ryan, 2 rds.; Buffalo Costello, 8 rds. Knockout—Starlight, 7 rds.

1892—Won—Charlie Dunne, 3 rds. Knockout—Jim Ryan, 6 rds.; Mick Dunn, 2 rds. Draw—Buffalo Costello, 23 rds.

1893—Knockout—Alec Greggains, 15 rds.; Jerry Slattery, 2 rds.

1894—Won—Frank Childs, 3 rds. Knockout—Prof. Desverney, 2 rds.; Dick Moore, 10 rds.; Dick Moors, 9 rds. Knockout by—Bob Fitzsimmons, 2 rds.

1895—Won—Frank Craig, 20 rds. Knockout—H. Bernan, 2 rds.; Chas. McCarthy, 1 rd.; Joe Dunfee, 2 rds.; Billy Hennessey, 6 rds. Draw—Joe Choynski, 6 rds.; Henry Baker, 8 rds.

1896—Won—Henry Baker, 20 rds.; Dick O'Brien, 9 rds. Knockout—Jem Smith, 2 rds.

1897—Won—Dick Burley, 1 rd. Knockout—Charley Strong, 4 rds. Lost—Kid McCoy, 15 rds.

1898. Rds.
April 18—Billy Stift .....D Chicago 6
Sept. 12—Jack Bonner .....L Coney Island ... 2
Dec. 30—George Green .....L San Francisco .. 20
1899.
April 4—Tommy West .....D New York 20
April 25—Joe Walcott .....K by New York 1
June 23—Joe Walcott .....L New York 20
Aug. 25—Fred Morris .....W New York 6
Oct. 17—Pat Raedy .....K New York 8
Nov. 25—Joe Walcott .....L Chicago 6
Nov. 29—Joe Walcott .....L Utica 20
1900.
Mar. 5—Al Weinig .....K Buffalo 10
May 18—Kid McCoy .....L New York 6
Sept. 21—Billy Peyton .....K Baltimore 7
Oct. 4—Jack Root .....K by Kansas City 1
Dec. 14—Jimmy Scanlon .....L-F Memphis 1
1901.
Mar. 1—Jim Scanlon .....K Hot Springs 4
Mar. 22—Billy Stift .....K Hot Springs 5
April 15—Jimmy Handler .....K Memphis 1
May 24—Marvin Hart .....K by Louisville 6
Oct. 7—Al Weinig .....L-F Fort Erie 6
1902.
Jan. 23—Al Weinig .....L Hot Springs 2
May 8—Dick O'Brien .....L Hot Springs 2
Nov. 11—Bill Doherty .....K Melbourne 5
1903.
Mar. 3—Billy McCall .....L Sydney 6
1904.
Jan. 4—Soldier Thompson ...No dc Sydney 7
1905.
June 5—Billy McCall .....K by Newcastle, N.SW 1
1906.
June 4—Bill Smith .....L Melbourne 3

HUGHIE DWYER

(Lightweight champion of Australia)

Born Australia about 1902. Weight, 135 lbs. Height, 5 ft. 6½ in. Nationality, Australian.

1922. Rds.
*Oct. 14—Sid Godfrey .....W Sydney, N. S. W. 20
Nov. 25—Sam Mosberg .....W Sydney, N. S. W. 20
1923.
**Apr. 7—Harry Collins .....K by Sydney, N. S. W. 19
Sept. 21—Joe McCabe .....No dc Aurora, Ill. 10
Sept. 28—Joe Welling .....L New York 10
**Title not at stake.
*Won lightweight championship of Australia.

JACK DOUGHERTY

(John Doughty)

Born Jan. 6, 1882, Radford, Nottingham, Eng. Height, 5 ft. 9 in. Weight, 142-145 lbs. Color, white. Nationality, English and Irish.

1901—Maurice Sayers, K, 2 rds.; Jack O'Keefe, L, 6; Young Garfield, K by, 2; Tommy Cody, K by, 4; Charles Neary, K, 6; Johnnie Stone, L, 6.

1902—Kid Herman, K by, 2 rds.; Willie McNamara, D, 6; Socks Haley, K, 2; Maurice Sayers, K, 1; Tommy Sullivan, K by, 4; Jimmy Ross, K, 1; Tommy Sullivan, W, 6; Tommy Cody, D, 4.

1903—Billy Moore, K, 1 rd.; Charles Neary, K by, 3; Stocking Kelly, W, 6; Mickey Riley, D, 6; Dave Rollo, W, 6; Henry Fagin, D, 6; Eddie Santry, L, 6; Dick Fitzpatrick, L, 10; Curley Ulrich, W, 6.

1904—George Memsic, D, 6 rds.; Mickey Riley, D, 6; Harry Fails, K by, 5; Harry Fails, W, 6; Billy Morehead, W-F, 1; Jack Northrop, W, 2; Martin Judge, W, 6; Paddy Norton, W, 6; Willie Mack, L, 6; Johnny Thompson, D, 6; Jack Robinson, D, 6; Jack Dorman, K, 3; Walter Smith, K, 2.

1905—Otto Sieloff, L, 6 rds.; Jack Peters, K, 1; Ted Klank, K, 3; Jack Jaeger, K, 2; Frankie Baker, W, 6; Frankie Baker, W, 6; Young Garfield, K, 2; Gus Gardner, D, 15; Dick Hart, K, 2; Eddie Santry, K, 4; Otto Sieloff, W, 6.

1906. Rds.
Jan. 15—Martin Duffy .....K Indianapolis 4
Jan. 26—Kid Sparks .....K Peoria 2
Feb. 2—Buddy Ryan .....W Milwaukee 8
Mar. 9—Perry Queenan .....W Milwaukee 8
Mar. 27—Jimmy Gardner .....D Milwaukee 8
April 12—Barney Fuhrey .....K Peoria 3
April 20—Honey Mellody .....D Milwaukee 8
July 10—Joe Walcott .....K by Chelsea, Mass. .. 8
Sept. 3—M. Twin Sullivan....K by Butte, Mont. ... 19
Oct. 19—Harry Lewis .....L Milwaukee 10
Nov. 15—Jimmy Gardner .....K by Davenport 9
1907.
Jan. 26—Jack Kelly .....K Waterford, Wis.. 4
Mar. 1—Ted Lewis .....K Fond du Lac.... 1
Mar. 30—Joe Gregg .....D Milwaukee 10
April 3—Joe Gregg .....L Indianapolis 10
Oct. 11—Young Edwards .....D Milwaukee 10
Oct. 28—Young Edwards .....Stpd Fond du Lac.... 3
Nov. 21—Eddie McGoorty .....L Oshkosh, Wis. .. 8
1908.
Sept. 24—Bob Moha .....L Milwaukee 8
May 29—Steve Kinney .....W Racine 6
Feb. 14—Young Duffy .....K Milwaukee 4
Mar. 3—Young Doomegall .....W Kenosha 6
Nov. 7—Blink McCloskey .....W New Orleans 15
1909.
Nov. 5—Howard Baker .....K by Sheridan, Wyo.. 9
1910.
Feb. 4—Billy Moorehead .....No dc Milwaukee 8
June 15—Clarence English .....D Omaha 10
1913.
Oct. 11—Billy Shields .....W Sydney, N. S. W. 10

Dougherty developed tuberculosis and died in Northern Wisconsin about 1920.

JACK DOWNEY

Born July, 1874, Brooklyn. Height, 5 ft. 7¾ in. Lightweight. Color, white.

1892—Henry Farrell, D, 3 rds.; Martin Geason, W, 3; John Hannon, W, 3; Jim McCloskey, W, 3; Charley Silver, W, 3; Frank Swink, W, 3; Joe Dougherty, W, 3; John Reilly, W, 3; Mike Martin, W, 4; Jim Lynch, W, 6; Young Cook, W, 5; Aus. Billy Murphy, D, 4; Nick Collins, W, 3; George Strong, W, 4.

1893. Rds.
Nov. 16—George Dixon .....L New York 2
1894.
Aug. 1—Danny McBride .....L Coney Island ... 6
Dec. 20—Eddie Loeber .....D Brooklyn 15
1895.
Mar. 11—George Siddons .....D Paterson 8
Mar. 25—Tom Creed .....D Jersey City 2
July 18—Billy Payne .....L Baltimore 10
Nov. 18—Sam Bolan .....W Brooklyn 8
Dec. 17—Eddie Loeber .....W Brooklyn 8
1896.
Jan. 20—Johnny Gorman .....W New York 6
Mar. 2—Larry Burns .....D Maspeth 8
Mar. 30—Frank Erne .....D Maspeth 10
May 4—Jimmy Watson .....K Brooklyn 8
May 16—Kid McPartland .....D L. I. City..... 8
May 23—Frank Erne .....D Brooklyn 8
June 13—Eddie Pierce .....W Brooklyn 10
June 29—Frank Erne .....D Brooklyn 12
Sept. 28—Martin Flaherty .....D Brooklyn 15
Nov. 30—Johnny Gorman .....K Brooklyn 18
1897.
Feb. 15—George Dixon .....D New York 20
May 17—Spike Sullivan .....L-F New York 19
Aug. 16—Larry Becker .....D Brooklyn 8
Oct. 30—Black Griffo .....D Brooklyn 20
Nov. 29—Frank Erne .....D Buffalo 20
Dec. 18—Larry Becker .....W New York 16
1898.
July 18—Danny McBride .....L-F Coney Island ... 6
Aug. 22—Danny McBride .....D Coney Island ... 25
Nov. 19—Jack Waldron .....D Brooklyn 20
Dec. 10—Marty McCue .....W Brooklyn 20

YOUNG DONOHUE

(Phil Powers)

Born May 5, 1885, Boston, Mass. Height, 5 ft. 6 in. Weight, 133 lbs. Color, white.

1903—Won—Young Ingalls, 2 rds.; Joker Magee, 2 rds.; Tommy English, 6 rds.; Matty Devine, 6 rds.; Harry Gilman, 6 rds.; Johnny Bryson, 6 rds.; Harry Gilman, 8 rds.; Jack O'Brien, 6 rds.; Harry Gilman, 8 rds.; Yellow Kid, 8 rds.; Hugh Clancy, 8 rds.; Austin Rice, 15 rds. Won—Foul—Kid Pantz, 3 rds. Lost—Foul—George Murray, 11 rds. Knockout—Alex. Kelly, 5 rds.; Solly Quinn, 2 rds.; Patsy Kelliher, 3 rds.; Young Ryan, 1 rd.; Dave McNeil, 3 rds. Draw—Chester Goodwin, 15 rds. Lost—Danny Murray, 8 rds.

1904—Won—Matty Baldwin, 10 rds.; Matty Baldwin, 10 rds.; Johnny Burdick, 10 rds.; Fred Sydney, 10 rds. Knockout—George Murray, 4 rds. Draw—Chester Goodwin, 15 rds.; Jack Flanagan, 10 rds.; Kid Pantz, 10 rds.; Matty Baldwin, 10 rds.; Chester Goodwin, 15 rds. Lost—Chester Goodwin, 12 rds.; Johnny Burdick, 10 rds. No Decision—Young Ernie, 6 rds.; Young Erne, 6 rds.

1905—Won—Jimmy Hanlon, 12 rds.; William Nelson, 10 rds.; Jimmy Burke, 12 rds. No Decision—Harry Lewis, 6 rds.; Harry Lewis, 6 rds.

1906—Won—Max Freeman, 15 rds.; Hugh Clancy, 6 rds.; Hugh Clancy, 8 rds.; Young Kenney, 12 rds.; Martin Canole, 12 rds. Knockout—Jack Hamilton, 4 rds. Draw—George Memsic, 10 rds.; Rudolph Unholtz, 12 rds. No Decision—Amby McGarry, 3 rds.; Eddie Wallace, 3 rds.; Johnny Marts, 3 rds.; Lew Myers, 3 rds.; Sammy Smith, 3 rds.; Chick Tucker, 3 rds.; Maurice Sayers, 6 rds.; Ed. Chambers, 6 rds.

1907—Martin Canole, W, 12 rds.; Tom Pendergast, D, 20; Dave Deshler, No dc, 10; Harry Scroggs, No dc, 6; Rouse O'Brien, D, 10; Fred Landers, No dc, 6; Harry Scroggs, W, 10; Tommy Quill, L, 12; Young Keating, K, 5.

1908—Young Kloby, W, 12 rds.; Jack Dorman, No dc, 6; Tommy Carey, No dc, 6; Dave Deshler, L, 12; Johnny Dohan, No dc, 6; George Memsic, D, 12; Jim Bonner, D, 12; Harry Scroggs, W, 15; Jimmy Dunn, No dc, 6; Dave Deshler, D, 10; Tommy Mowatt, K, 3; Phil Brock, L, 10.

			Rds.
1909.			
Jan. 26	Willie Fitzgerald	D Boston	12
Feb. 13	Phil Brock	L New Orleans	10
Mar. 2	Young Kid Farmer	W New Orleans	10
Mar. 16	Freddie Welsh	D New Orleans	10
April 8	Tommy Devlin	No dc Memphis	8
July 9	Joe Galligan	L-F Kansas City	6
Oct. 1	Kid Sullivan	K Manchester	6
Oct. 29	Kid Goodman	W Manchester	15
Dec. 28	Young Loughrey	L-F Boston	5
1910.			
Mar. 4	Eddie Murphy	L Brockton, Mass.	12
Mar. 18	Eddie Murphy	W Brockton, Mass.	12
July 4	Kid O'Neil	K Boston	2
Sept. 5	Kid Goodman	No dc Canton, O.	10
1911.			
Jan. 2	Cy Smith	No dc Albany, N. Y.	10
Feb. 3	George Griffin	No dc Philadelphia	6
Feb. 13	Benny Franklin	No dc New York	10
Feb. 20	Kid Burns	No dc New York	10
April 19	Kid Farmer	K Indianapolis	1
April 26	Frankie Madole	No dc Pittsburgh	6
June 20	Tommy Howell	L Boston	10
Oct. ..	Chas. Lucca	D Sydney, N. S.	10
1912.			
Sept. 25	Frank Picato	L Boston	10

MIKE DONOVAN

(Michael Joseph Donovan)

Born Nov. 6, 1881, Bantry County, Cork, Ireland. Weight, 150 lbs. Color, white. Nationality, Irish.

1897—Won—Jack Schauman, 3 rds.; Al. Parks, 3 rds.; Wally Ward, 4 rds. Knockout—Sqeake O'Hara, 3 rds.; Mort Scanlon, 3 rds.

1898—Won—Al. Parks, 10 rds.; Danny Mahoney, 12 rds.; Lou Palmater, 10 rds.; Jack Becker, 4 rds.; Joe Doyle, 4 rds. Knockout—Kid Lavette, 9 rds.; Morris Collins, 8 rds.; Kid Williams, 4 rds.; Kid Smith, 5 rds.; Kid Wilson, 5 rds.; Eddy Dailey, 4 rds.; Frank Burke, 4 rds. Draw—Emil Eanchez, 6 rds.; Emil Eanchez, 15 rds.

1899—Won—Denny Mahoney, 10 rds.; Joe Merkle, 4 rds.; Bud Montgomery, 15 rds.; Steve Judge, 12 rds. Knockout—Kid Smith, 2 rds.; Frank Crouch, 9 rds.; Jack Barrett, 5 rds.; Ed. Hickey, 1 rd.; Roxey Kannell, 8 rds.; Jack Vance, 20 rds.; Ed. Shepherd, 5 rds.; Ed. Shepherd, 2 rds.; Steve Morrissey, 14 rds.; Harry Lemmons, 20 rds.; Harry Lemmons, 1 rd.; Kid McCarthy, 4 rds.; Kid Lavette, 4 rds.; Jack Williams, 4 rds. Draw—Midge Patterson, 14 rds.; Tommy McCarthy, 20 rds.; Eugene Reardion, 20 rds.; Ginger Gallaghan, 4 rds.

1900—Won—Charley Johnson, 20 rds.; Charley Johnson, 25 rds.; Phil. Tommy Ryan, 20 rds.; Bobby Dobbs, 10 rds.; Phil. Tommy Ryan, 20 rds. Knockout—Tommy Kerns, 8 rds.; Dick Vance, 2 rds.; Billy Edwards, 16 rds. Draw—Frank Bartley, 12 rds.; Bobby Dobbs, 25 rds.; Bobby Dobbs, 10 rds.; Mysterious Billy Smtih, 20 rds. Lost—Rube Ferns, 20 rds.; Jim Judge, 20 rds.

1901—Won—Billy Edwards, 20 rds. Knockout—Billy Edwards, 6 rds.; Frank Moulden, 6 rds.; Mull Bowser, 20 rds. Lost—Al Neill, 15 rds.

1902—Knockout—Tim Murphy, 15 rds. Draw—Al. Neill, 20 rds.; Charles Thurston, 20 rds.; Charles Thurston, 15 rds. Lost—Al. Neilson, 20 rds.; Young Peter Jackson, 20 rds. No Decision—Larry Temple, 6 rds.

1903—Won—Mull Bowser, 10 rds. Knockout—Tom Haveron, 7 rds. Draw—Joe Wolcott, 10 rds. Lost—Joe Wolcott, 10 rds.; Hugo Kelly, 6 rds.

1904—Won—Mike Lansing, 6 rds. Draw—Young Peter Jackson, 15 rds.; Joe Walcott, 5 rds.

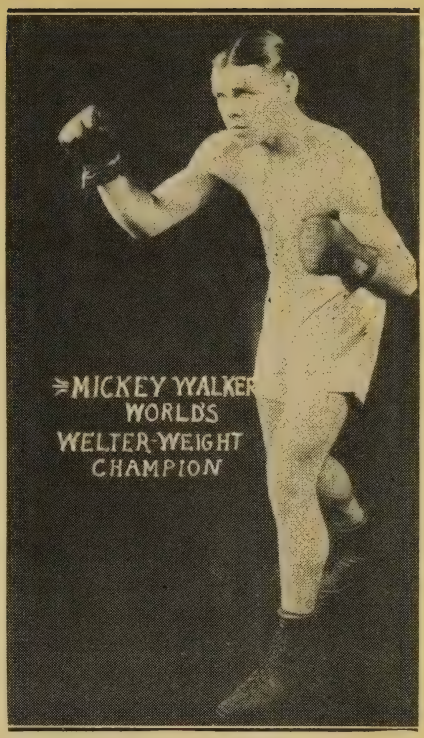

MICKEY WALKER

The Jersey lad, who defeated Jack Britton for the welterweight title in 1922, has proven himself a real champion. Mickey was unfortunate in losing by death his former manager—Jack Bulger—the early part of 1924. Walker was born July 13, 1901, and has fought many hard battles since entering the ring. He is one of the big attractions in the country today. He can be addressed to 804 Wiss Building, Newark, N. J., Phones Mulberry 6739 and Mulberry 1926.

1905—Cy Flynn, D, 15 rds.; Billy Dwyer, W, 6; Jim Dunbar, K, 4; Frank Demoto, D, 6; Frank Lauer, W, 6; Patsy Sweeney, W, 6; Tom Heveron, D, 8; Dutch Impson, K, 12; Henry Smith, K, 5; Dutch Impson, K, 3; George Horchler, Exb, 4; Frank Lauer, W, 6; Frank Lauer, W, 8; Cy Flynn, D, 6; Gus Gardner, K, 8; Gus Gardner, No dc, 15; Cy Flynn, D, 15; Henry Smith, K, 5.

1906—Cy Flynn, D, 15 rds.; Tom Heveron, W, 8; Billy Heveron, D, 10; Tom McCarthy, W, 6; Jim Driscoll, K, 13; Paddy Nagle, K, 5; Tommy McCarthy, K, 12; John J. Dukelow, W, 10; Rube Ferns, W, 6; Kid Burns, K, 5; Tom Heveron, W, 8; Butch Zember, W, 10; John J. Dukelow, W, 10; Joe Thomas, D, 10; Young Peter Jackson, W, 9.

1907—Joe Walcott, W, 10 rds.; Jim Donovan, No dc, 10; Joe Walcott, D, 10; Sailor Brown, D, 8; Jack Blackburn, No dc, 6; Joe Walcott, D, 10; Harry Lewis, No dc, 6; Geo. Gunther, No dc, 6; Jim Donovan, No dc, 6; Terry Martin, No dc, 6; Jack Blackburn, No dc, 10.

1908.			
Jan. 15	Joe Walcott	D Montreal	10
Jan. 24	Hank Smith	K Newark	9
Feb. 13	Sailor Brown	K Charlotte, N. Y.	7
Feb. 24	Jack Downey	W Newark, N. Y.	10
Feb. 28	Willie Lewis	No dc Schenectady	6
Mar. 3	Joe Walcott	D Canandaigua	10
Mar. 17	Charley Hittie	W Watervliet	6
April 3	Harry Smith	W Easton	5
April 21	Jack Blackburn	D Easton	10
May 1	Frank Mantell	D Dayton, O.	20
May 8	Charley Hitte	W Schenectady	6
July 9	Bill Hurley	W Glens Falls	6
.....	Billy Griffiths	W Columbus, O.	6

July 10—Harry Mansfield ....No dc New York 6
Nov. 23—Jack Blackburn .....No dc Pittsburgh 6
1909.
Mar. 22—Bill Heveron .....K Dubois, Pa. ... 3
.....—Joe Urvanni .....D Watertown, N.Y. 7
Mar. 31—Thunderbolt Smith .....D Columbus, O..... 6
.....—Dutch Smith .....K Rochester 2
.....—Cyclone Kelly .....K Rochester 1
.....—Jack Rowan .....K Kingston 3
Feb. 11—Ed. Steele .....W Rochester 6
May 17—Thunderbolt Ed. Smith...L Columbus, O..... 6

JAMES (JEM) DRISCOLL

Born Dec. 15, 1880, Cardiff, Wales. Weight, 126 lbs. Height, 5 ft. 4½ in. Color, white. Nationality, English.

1901—Won—Billy Lucas, 4 rds.; Joe Ross, 10 rds.

Knockout—Eddie Thomas, 5 rds.; Billy Greene, 4 rds.; Billy Hughes, 2 rds.; Larry Cronin, 4 rds.; Larry Cronin, 5 rds.; Joe Morgan, 4 rds.; Jack Brandford, 5 rds.; Teddy Thomas, 3rds.

1902—Won—Jack Wheel, 10 rds.; Kid Davis, 10 rds.; Del Stephens, 3 rds.; Deppy Thomas, 6 rds.; George Vincent, 4 rds.; George Cooper, 10 rds. Knockout—Ted Ward, 3 rds. Draw—Harry Mansfield, 10 rds.

1903—Won—Harry Mansfield, 10 rds. Knockout—Mike Carey, 4 rds.; Mike Carey, 5 rds.; Bill Stonelake, 9 rds.; George Phallin, 5 rds. No Decision—George Dixon, 6 rds.

1904—Won—Johnny Owens, 20 rds.; Georg eDixon, 6 rds.; Boss Edwards, 10 rds. Knockout—Del Stephens, 3 rds.; Del Morgan, 9 rds.; Del Morgan, 13 rds.

1904—Lost—Harry Mansfield, 10 rds.

1905—Won—Fred Delaney, 10 rds.; Jack Roberts, 7 rds.; Joe Goodwin, 2 rds.; Johnny Summers, 2 rds. Knockout—Ivor Thomas, 3 rds.; Chas. Lampley, 6 rds.

1906—Won—Geo. Moore, 4 rds.; Geo. Moore, 6 rds.; Joe Bowker, 15 rds. Knockout—Fred Clifton, 2 rds.; Harry Mansfield, 14 rds. No decision—Owen Moran, 4 rds.

1907.		Rds.
Jan. 1—Jack Roberts	K London	7
Feb. 24—Charles Griffin	W London	15
June 3—Joe Bowker	K London	17
Aug. 25—Fred Welsh	No dc St. Mary Hills	6
Oct. 21—Arthur Ellis	K Wales	3
1908.		
Aug. 17—H. Mansfield	W Cardiff	6
Nov. 13—Matty Baldwin	No dc New York	6
Dec. 5—Grover Hayes	No dc Philadelphia	6
Dec. 8—Charles Griffin	K Boston	11
Dec. 16—Grover Hayes	No dc Philadelphia	6
Dec. 29—Matty Baldwin	W Boston	12
1909.		
Jan. 19—Grover Hayes	W Boston	12
Jan. 28—Johnny Marto	No dc New York	10
Feb. 1—Tommy Langdon	No dc Philadelphia	6
Feb. 10—Leach Cross	No dc New York	10
Feb. 19—Abe Attell	No dc New York	10
1910.		
Feb. 14—Seaman Hayes	K London	6
April 18—Spike Robson	K London	15
May 25—Paul Moore	No dc Philadelphia	6
Dec. 20—Freddie Welsh	L-F Cardiff	10
1911.		
Jan. 30—Spike Robson	K London	7
1912.		
June 3—Jean Poesy	K London	12
1913.		
*Jan. 27—Owen Moran	D London	20

*For championship of England.

Driscoll served with honor during the world war.

1919.		Rds.
Mar. 10—Pedlar Palmer	W London	4
May 31—Francis Rossi	D Mountain Ash	20
Oct. 20—Charles Ledoux	L London	16

JACK DILLON

(Ernest Cutler Price)

Born February 2, 1891, Frankford, Ind. Height, 5 ft. 7½ in. Weight, 160-170 lbs. Nationality, Scotch-Irish-American. Color, white.

1908—Won—Joe McAree, 6 rds. Knockout—Jack Laffey, 4; Lem Potter, 4; Tom Lelane, 4; Pat Lark, 4. Draw—Kid Brown, 6; Teddy Malone, 10.

1909—Won—Pat Lark, 6 rds.; Jimmy Cooley, 6. Knockout—Joe McAree, 5; Kid Simms, 3; Charlie Humphrie, 2; Kid Clark, 6; Kid Griffin, 4; Bob Long, 5; Kid Gray, 2; Young Connors, 5; Kid Sullivan, 3; Tommy Scanlon, 6; Everett Reeves, 5; Kid Sparks, 2. Lost—Ray Bronson, 6.

1910.—Won—Freddie Hicks, 15 rds.; Kid Brown, 20. Knockout—Jap Roberts, 2; Rube May, 5; Jack Ryan, 6. Draw—Ray Bronson, 8. Lost—Eddie McGoorty, 10. No decision—Jim Cooley, 6; Dick Kitzpatrick, 10; Howard Morrow, 8; Jim Perry, 6; Jack Herrick, 12; Geo. Chip, 6; Billy Berger, 6; Jack Herrick, 12. Exhibition—James J. Corbett, 3; Nate Farb, 4.

1911—Won—Geo. Chip, 15 rds.; Frank Mantell, 12. Knockout—Jimmy Mellody, 3; Billy Clarke, 4; Jack Stevens, 1; Jack Graham, 3. No decision—Harry Mansfield, 6; Eddie McGoorty, 12; Mike Glover, 6; Young Loughrey, 6; Jimmie Gardner, 10; Billy Berger, 6; Young Loughrey, 10; Mike Twin Sullivan, 10; George Chip, 10; Bob Moha, 10; Ralph Erne, 10; Paddy Lavin, 10; Bob Moha, 10; Jack Herrick, 10; Barney Williams, 6; Ralph Erne, 6; Eddie McGoorty, 10; Geo. K. O. Brown, 6; GGeorge Chip, 10; Frank Klaus, 6. Lost—Eddie McGoorty, 4.

1912—Won—Leo Houck, 6 rds.; Walter Coffey, 10; Gus Christie, 15; Jimmy Howard, 8. Knockout—Howard Wiggen, 2; Hugo Kelly, 3; Joe Thomas, 8; Joe Gorman, 6; Mike Donovan, 4; Battling Conners, 7; Jack Flynn, 4; Kid Clark, 2. No decision—Billy Griffin, 6; Billy Berger, 12; Jimmy Gardner, 6; Paddy Lavin, 10; Geo. Chip, 6; Kid Clark, 10; Frank Klaus, 10; Jack Twin Sullivan, 10; Geo. K. O. Brown, 12; George Chip, 10; Harry Ramsey, 6; Kid Wagner, 10; George Chip, 6; George Chip, 10; Gus Christie, 10; Harry Ramsey, 10. Lost—Frank Klaus, 20.

1913—Won—Frank Mantell, 15 rds.; Sailor Petroskey, 12. Knockout—Jacks Denning, 2; Bill McKinnon, 10; Jack Williams, 3; Toni Caponi, 8; Walter Monaghan, 4. No decision—Al Rogers, 6; Leo Houck, 6; Frank Logan, 6; Al Rogers, 6; K. O. Brennan, 15; Buck Crouse, 6; George Chip, 12; Barney Williams, 10; Bob Moha, 10; Frank Klaus, 10; George Ashe, 12; Leo Houck, 6; Gus Christie, 10 (two times). Draw—Bill McKinnon, 15.

1914—Knockout—Tommy Danforth, 2 rds.; Jack Lester, 10; Charley Weinert, 2. Won—Vic Hanson, 12; Marshall Clairbone, 3; Dick Gilbert, 10; Battling Levinsky, 12; Al Norton, 10; Jim Flynn, 10; Dick Gilbert, 15. No decision—Gus Christie, 10; Freddy Hicks, 8; Battling Levinsky, 10; Sailor Einert, 10; George K. O. Brown, 10; Frank Mantell, 12. Stopped—George K. O. Brown, 3.

1915—Knockout—Young Halstead, 3 rds.; Larry English, 4; Marty Cutler, 6; Ander Anderson, 5; Frank Farmer, 4; Yankee Gilbert, 4; Al Norton, 4. Won—Jack Lester, 15; Bob Moha, 12. Draw—George Chip, 10; Tom McCarty, 10; No decision—Young Ahearn, 6; Porky Flynn (twice), 10; Frank Mantell (twice), 10; Johnny Howard (twice), 10; Tom McCarty, 10; Gunboat Smith, 10; Billy Murray, 10; Tom McMahon, 10; Zulu Kid, 10; Sailor Grande, 6; Tom McMahon, 6; Jim Savage, 10; Charley Weinert, 10; Jim Flynn, 10; George Lewis, 8.

1916—Knockout—Tom Cowler, 2 rds.; Whitey Allen, 4; Jim Flynn, 4; Sailor Grande, 2. Won—Porky Flynn, 8; Vic Hanson, 8; Battling Levinsky, 15. Draw—Battling Levinsky, 8. No decision—Billy Miske (three times). 10; Battling Levinsky (three times). 10; Jim Flynn, 10; Gunboat Smith, 10; Bob Devere, 10; Frank Moran, 10; Tim O'Neil, 10; Larry Williams, 6; Mike Gibbons, 10. Lost—Battling Levinsky, 12.

1917—Bob Moha, No dc, 15 rds.; Billy Miske, No dc, 10; Gunboat Smith, W, 20; Al McCoy. No dc, 10; Jack Moran, K, 6; Jack Barry, K, 3; Tommy McMahon, D, 15; Jack McCarron, No dc, 10; George Chip, No dc, 10; Len Rowlands, W, 8; Soldier Smith, K, 1; Jack Clifford, No dc, 10; Harry Greb, No dc, 10; Mike Gibbons, No dc, 10; Hugh Walker, No dc, 10; Willy Meehan, No dc, 6; Zulu Kid, No dc, 10; Battling Stanley, K, 2; Billy Miske, No dc, 10; Hugh Walker, D, 10;

1918.		Rds.
Jan. 25—George Chip	No dc Duluth	10
Feb. 22—Hugh Walker	D Joplin	12
Mar. 4—Harry Greb	No dc Toledo	12
Mar. 22—Steamboat Bill Scott	D Muncie	10
April 15—Hugh Walker	W Memphis	8
May 7—Frank Farmer	L Tacoma	6
May 29—Joe Walters	K Connersvle, Ind	3
June 17—Hugh Walker	L Tulsa, Okla	12
July 1—Frank Hoe	D Indianapolis	10
July 4—Al McCoy	No dc Charleston	10
Aug. 8—Jack Daily	D Valparaiso, Ind	6
Aug. 20—Marty Cross	No dc Columbus	15
Sept. 25—Billy Ryan	No dc Charleston	10
Oct. 4—Jack Duffy	No dc Cedar Rapids, Ia	10
Nov. 20—Harry Krohn	W Chillicothe, O	6
Nov. 23—Gus Christie	No dc Indianapolis	4
Nov. 29—Gus Christie	Exb Indianapolis	3
Dec. 13—Ted Black	No dc Detroit	6
1920.		
Feb. 9—Battling Halstead	No dc Miami, Fla.	10
Mar. 21—Young Fitzsimmons	No dc Hot Springs Ark	10
Mar. 28—Paul Roman	No dc Dallas, Texas	10
April 2—Battling Halstead	No dc Palm Beach, Fla	10
May 8—Bob Sweeney	K O Kokomo, Ind.	6
May 16—Jack Riley	K O Gary, Ind.	8
June 10—Young Fitzsimmons	No dc Scammon, Kas.	10
July 4—Pat Weiss	No dc El Reno, Okla.	10
Sept. 4.—Bud Clancy	No dc Cedar Rapids, Ia	10
Oct. 4—Jack Hall	No dc Springfield, Mo.	10
Oct. 9—Battling Logan	No dc Clarkville, Ark.	10
Nov. 2—Battling Halstead	No dc Ft. Smith, Ark.	10
Nov. 25—Jack Moran	K Shreveport, La.	2
Dec. 22—Harry Folly	No dc Hot Springs, Ark	4
Dec. 28—Young Fitzsimmons	No dc San Antonio, Tex	12
1921.		
Jan. 25—Frisco K. O. Brown	K Louisville, Ky.	6
Feb. 11—Billy Edwards	K Alexandria, La.	3
Feb. 15—Jack Denham	K Atlanta, Ga.	6
Feb. 18—Ed. Warner	No dc Helena, Ark.	10
1923.		
Jan. 12—Joe Walters	No dc Bicknell, Ind.	10

Dillon was in no condition to box from 1921 and was urged by friends to quit the ring which he did.

RENE DEVOS

(Middleweight champion of Belgium)

Born Anvers, Belgium, May 24, 1902. Height, 5 ft. 7 in. Weight, 160 lbs. Nationality, Belgian.

1917—Won, Dutre, 10. Draw—Leroi, 10.

1918—Won—Orkens, 10; DePuydt, 10; Brandt, 10; Pluym, 10; Charpentier, 10; Leroi, 10; Werl, (T.K.), 6; Magnan, (T. K.), 1; Hobin, 10; Leroi, 10. Draw—Orkens, 10; Leroi, 10; Brand, 10; Charpentier, 10. Lost—C. Van Houste, 10; and 10.

1919—Knockout—Berger, 4. Won—Leroi, 10; Simonon, 10; Villian, 10; Nelson (t. k.), 7; Ducase, 10; Guichard (t. k.), 6; Guichard, 10; Eustache, 10; and 15. Draw—Simonon, 10; Peionnier, 10. Lost—Jusseret, 10; Hobin, 10.

1920—Knockout—Klein, 5. Won—Frank Moody, 20; Villian, 12; F. Andre (t. k.), 3; Carlos (t. k.), 6; Ray Dupre, 10; Debie, 10; Jongman, 10; Raats (t. k.), 1. Draw—Degand, 10; Westbroeck, 10 and 10; Pionnier, 15. Lost—Nieman, 12; Battling Siki, 10; Jerry Shea, 20.

1921—Knockout—Nicol Simpson, 6; Jim Falcus, 8. Won—Lautez, 12; Gipsey Daniels, 20; Leroi, 10; Frank Briscot, 10; Leonard (t. k.), 8; Degand (t. k.), 13; Groenerrig, 10; Klein, 4; Schneiderlin, 4; Pionnier, 6; Frattinni, 15; B. Marcot, 10; Carlos, 5; Young Freddy (t. k.), 2; Wierz (t. k.), 3. Draw—Fred Davies, 20; Gilsrop, 10; Picard, 4; Drunier, 6.

1922—Knockout—Raats, 2; Pierre Klein, 5; Becu, 2. Won—G. Pionnier, 12; Frank Briscot, 15; Jack Walker, 15; Leo Darton, 10; Gus Platts, 10; Francis Charles, 10; DeJaeger, 10; Georges Rouquet, 10; G. Pionnier, 14; Vanlaere 10; Georges Rouquet, 15; Andre Auger, 10; Francis Charles, 12; Jack Walker, 15; Jean Leroi, 10; Pierre Klein (t. k.), 5; F. Charles, 12; Emile Morelle, 10; Henri Avaullee, 10.

1923.		Rds.
Feb. 14	E. Claeys ..... W Brussels	6
Feb. 23	Leon Randol ..... W Anvers	10
June 21	A. Lengagne ..... W Boulogne	10
June 26	A. Mokadoni ..... W Paris	10
July 4	Jack Walker ..... W Paris	10
July 22	P. Lambinet ..... K Le Havre	3
Aug. 19	Frank Maurice ..... K Etretat	2
Sept. 23	Bruno Frattini ..... D Milan	15
Dec. 26	Chick Nelson ..... W Copenhagen	15
1924.		
Feb. 8	M. Prunier ..... W Paris	15
Feb. 11	Pat Williams ..... K Le Havre	6

JIMMY DUNN

Born, 1883. Weight, 133 lbs. Height, 5 ft. 6 in. Color, white. Nationality, Irish-American.

1900—Won—Kid Hogan, 6 rds.; Terrence Sweeney, 6 rds.; Arthur Donohue, 6 rds. Knockout—Terrence Sweeney, 2 rds.

1901—Won—Dave Wayne, 10 rds.; George Tucker, 10 rds. Knockout—Mike Lavell, 1 rd. Draw—Denver Kid Davis, 15 rds. Lost—Harry Johnson, 2 rds.; George Tucker, 3 rds. Lost Foul—Big Mackey, 3 rds.

1902—Won—Paddy Nee, 10 rds. Knockout—Arthur Donohue, 9 rds.; Kid Newman, 2 rds.

1903—Won—Paddy Nee, 15 rds. Draw—Tommy Love, 15 rds.; Johnny Whittaker, 10 rds. Lost—Tommy Love, 15 rds. Lost Foul—Johnny Whittaker, 9 rds.

1904—Knockout—Mac Jamison, 2 rds.; Eddie Randall, 12 rds. Draw—Gus Bezenah, 15 rds.; Jack McClelland, 12 rds.; Young Kid McCoy, 12 rds.

1905—Johnny Brennan, K, 5 rds.; Kid Lewis, K, 2; Eddie Lennie, D, 12; Abe Attell, D, 15; Billy Ryan, D, 6; Jack McClelland, D, 15; Tommy Murphy, K by, 6; Jack Young, W, 15.

1906—Billy Walsh, K, 9 rds.; Tommy Feltz, No dc, 4; Hugh Clancy, K, 1; Jack Hamilton, K, 2; Kid Tyler, W, 15; Freddie Welsh, D, 6; Freddie Welsh, D, 20.

1907.		Rds.
Jan. 1	Phil Brock ..... W Erie, Pa.	15
Feb. 1	Frank Carsey ..... D New Castle	12
Feb. 22	Walter Eichenor ..... K Dayton	7
May 31	Frank Carsey ..... W Dayton	20
June 6	Biz Mackey ..... W Lorain, O.	10
Sept. 28	Willie Moody ..... D Philadelphia	6
Oct. 4	Frank Carsey ..... D Dayton	20
1908.		
Jan. 1	Tommy O'Keefe ..... No dc Philadelphia	6
Jan. 4	Joe Thell ..... No dc Philadelphia	6
April 3	Battling Kelly ..... W Hot Springs, Va.	20
Sept. 7	Ray Bronson ..... D Springfield, O.	15
Sept. 13	Clarence Forbes ..... K Hot Springs, Va.	9
June 5	Walter Little ..... D Dayton	20
Nov. 26	Tommy Lee ..... D Springfield, O.	15
Nov. 30	Young Donahue ..... No dc Pittsburgh	6
Dec. 14	Frankie Madole ..... No dc Pittsburgh	6
1909.		
Jan. 22	Ray Bronson ..... D Indianapolis	10
Mar. 24	Tommy Lee ..... D Terre Haute	10
April 14	Jerry Murphy ..... D Indianapolis	10
June 15	Tommy Murphy ..... No dc Pittsburgh	6
July 19	Young Kenny ..... No dc New Castle, Pa.	12
Nov. 15	Kid Beebe ..... No dc Johnstown, Pa.	6
Nov. 22	Kid Ghetti ..... No dc New York	10
Dec. 13	Charlie Griffin ..... D New Castle, Pa.	12
1910.		
Jan. 14	Andy Bezenah ..... K Cincinnati	2
Feb. 1	Walter Hines ..... K New Castle	10
Feb. 18	Frankie Madole ..... No dc Pittsburgh	6
April 6	Cess Walsh ..... No dc Windsor, Can.	6

Dunn afterwards became the manager of Champion Johnny Kilbane and successfully handled many other boxers.

JACK DEMPSEY

(The Nonpareil)

Born Dec. 15, 1862, County Kildare, Ireland. Height, 5 ft. 8 in. Weight, 150 lbs. Nationality, Irish.

1883.		Rds.
April 7	Ed. McDonald ..... W Long Island	27
Aug. 14	Jack Boylan ..... W Flushing, L. I.	23
Sept. 3	Harry Force ..... Pic Coney Island	11
Oct. 15	Jack Boylan ..... No dc New York	6
Nov. 25	Bob Turnbull ..... D New York	8
1884.		
Jan. ..	Wm. Mahoney ..... W New York	3
Feb. 10	Joe Heiser ..... D Williamsburg	8
Feb. 14	Jim Fell ..... W New York	2
Feb. 28	Jim Barry ..... W New York	3
.....	Joe Hennessey ..... W New York	4
.....	Tom Sullivan ..... W New York	2
Mar. 6	Billy Tracey ..... W Coney Island	9
April 25	Joe Hayes ..... D New York	6
July 9	Tom Henry ..... Pic Rockaway, N. Y.	3
July 30	Geo. Fulljames ..... W	22
Sept. 4	Mike Dempsey ..... W Rockaway	7
Sept. 15	Jimmy Ryan ..... D Philadelphia	7
Oct. 8	Bob Turnbull ..... W New York	8
Oct. 24	Tom Henry ..... W New York	6
Nov. 6	Tom Ferguson ..... W New York	4
Nov. 30	Mike Malone ..... W Philadelphia	2
Dec. 15	Geo. Wilson ..... F to K Philadelphia	4
1885.		
Jan. 12	Billy Frazier ..... No dc New York	4
Jan. 12	Jimmy Ryan ..... No dc New York	4
Jan. 22	Jim Fell ..... W New York	4
Mar. 19	Chas. Bixamos ..... W New Orleans	5
May 4	Tom Barry ..... W San Francisco	5
May 11	Tom Cleary ..... K San Francisco	5
June 5	Jim Carr ..... W San Francisco	9
July 20	Jack Keenan ..... K San Francisco	2
Aug. 29	Billy Manning ..... W Los Angeles	7
Sept. 12	Tom Norton ..... W Sacramento	4
Nov. 2	Dave Campbell ..... K Wash. Ter'y	3
Dec. 16	Tom Barry ..... W Portland, Ore.	6
1886.		
Jan. 15	Jimmy Murray ..... W New York	4
Jan. 15	Tom Henry ..... W New York	4
Feb. 3	Jack Fogarty ..... K New York	27
Feb. 24	Pete McCoy ..... W Jersey City	6
Mar. 4	Geo. LaBlanche ..... W Larchmont, L. I.	13
April 26	Ned McCann ..... K Philadelphia	4
April 28	Ch. McCart'y ..... F to K Philadelphia	4
April 30	Jimmy Ryan ..... W Philadelphia	4
May 20	Paddy Norton ..... W St. Paul	4
Nov. 12	Jack Burke ..... D San Francisco	10
1887.		
Jan. 31	Mike Boden ..... W Philadelphia	4
Feb. 2	Jack Langdon ..... W Philadelphia	4
Feb. 5	Denny Killian ..... W Philadelphia	4
April 9	Biddy Baker ..... F to K Buffalo	4
May 2	Reddy Gallagher ..... D Cleveland	6
Oct. 10	Eddie Reede ..... W Hoboken, N. J.	4
Oct. 13	Jim McHugh ..... W Hoboken	4
Oct. 15	Billy Dacey ..... W Hoboken	4
Oct. 31	Ed. McCann ..... W Wilmington, Del.	4
Nov. 1	Frank Bosworth ..... W Wilmington	4
Nov. 3	Denny Kelleher ..... W Wilmington	4
Nov. 5	Bill Gabig ..... W Wilmington	4
Dec. 13	Johnny Reagan ..... K Long Island	45
1888.		

Reagan and Dempsey fought in two rings. The first ring become submerged with water in fourth round and had to be moved twenty miles away where it was finished in snow and cold, lasting nearly four hours.

Jan. 23	Denny Kelleher	ex Boston	3
Jan. 31	Dom'ck McCaffrey	W Jersey City	10
Feb. 18	Billy Maker	F to K Buffalo	4
April 23	James Stevens	W Williamsburg	4
Nov. 15	Mike Donovan	D Brooklyn	6
1889.			
Aug. 27	Geo. LaBlanche	L San Francisco	32
1890.			
Feb. 18	Aus. Bill McCarthy	W San Francisco	28
1891.			
Jan. 14	Bob Fitzsimmons	K by New Orleans	13
1893.			
Mar. 2	Mike Koegh	W Portland	4
1894.			
Sept. 6	Aus. Bill McCarthy	D New Orleans	20
1895.			
Jan. 18	Tommy Ryan	L Coney Island	3

June 8, last public appearance at his benefit, New York. Nov. 1, died at Portland, Ore.

JOHNNY ERTLE

Born Mar. 21, 1896, Austria. Weight, 116-118 lbs. Height, 4 ft. 11 in. Reach, 63 in. Color, white.

1913—Knockout—La Sotte, 3 rds.; La Sotte, 4.

1914—Knockout—Kid Watson, 2 rds.; Kid Blinkey, 2; Jim Azine, 9; Young Virgo, 5. Won—Jim Azine, 8; Johnny Cashill, 8. Draw—Johnny Cashill, 10. No decision—Dan Cushaway, 6; Johnny Cashill, 8; Jim Anzie, 4; Jim Anzie, 8; K. O. Krause, 6; Franky Izzo, 10; Arty Armstrong, 10; Johnny Cashill, 10.

1915—Knockout—Young Herzig, 1; Young O'Leary, 3; Young Diggins, 1. Won—Young Krause, 6. Won (foul)—Franky Izzo, 7; Kid Williams, 5. No decision—Chick Hayes, 10; Ruby Hirsch, 10; Johnny Ritchie, 10; Jimmy Walsh, 8; Young Solsberg (twice), 10; Eddy Coulon (twice), 10; Jimmy Pappas, 8; Abe Friedman, 10; Joe O'Donnell, 6. Lost—Pal Moore, 8.

1916—Knockout—Bobby Burns, 4 rds.; Micky Byrne, 9. Won—Johnny Ritchie, 12. Draw—Al Shubert, 12. No decision—Jack Sayles, 10; Teddy Martin, 10; Joe Tuber, 6; Young Zulu Kid, 10; Alf Mansfield, 6; Young McGovern, 6; Benny Kaufman, 6; Joe Lynch, 10; Dick Loadman, 10.

1917.		Rds.
Feb. 16	Pekin Kid Herman ... No dc Milwaukee	10
May 14	Tony Baron ..... No dc Pittsburgh	6
June 13	Jack Douglas ..... K Dubuque	8

July 3—Sammy Sandow .....No dc Cincinnati 15
July 31—Roy Moore .....No dc St. Paul..... 10
Sept. 11—Roy Moore, ...No dc St. Paul..... 10
Sept. 28—Tony Barrone .....No dc Waterloo 10
Oct. 29—George Thompson ....No dc Racine 10
Nov. 21—Joe Burman .....No dc Milwaukee 10
Dec. 7—Jack Wolfe .....No dc Cleveland 10
Dec. 17—Kid Williams .....D Baltimore 12

1918.

Jan. 25—Jack Wolfe .....No dc Cleveland 10
Feb. 4—Arthur Simons .....No dc New Orleans ... 10
April 10—Pal Moore .....L Baltimore 15
May 10—Dick Loadman .....K by Milwaukee 3
Sept. 14—Benny Vogel .....K Omaha 8
Nov. 9—Franky Burns .....K by Weehawken, N.J. 7

1920.

Aug. 13—Kid Williams .....L Baltimore, Md.. 12

1921.

Sept. 29—Johnny Richie .....K Des Moines 3
Oct. 18—Babe Asher .....L Winnipeg 12

1922.

Jan. 20—Benny Vogel .....No dc Milwaukee 10
Mar. 17—Joey Schwartz .....No dc Detroit 10
Aug. 23—Jimmy Valentine ....No dc Eveleth 10
Nov. 3—Bobby Eber .....L Hamilton 10

1923.

Jan. 26—Saph McKenna .....No dc St. Paul 10
Mar. 16—Carl Tremaine .....L Windsor, Ont... 10
April 5—Johnny Andrews ....No dc Toledo 12
May 7—Carl Tremaine .....L Columbus 12

YOUNG ERNE

(Hugh F. Calvin)

Born March 17, 1884, Philadelphia, Pa. Height, 5 ft. 7 in. Weight, 133 lbs. Color, white. Nationality, Irish-American.

1900—Knockout—Young McGovern, 3 rds.; Johnny Eagan, 4 rds.

1901—Knockout—Tommy Maher, 4 rds.; Young Foster, 2 rds.; Jack Rice, 5 rds. No Decision—George Decker, 6 rds.

1902—Won—John Henry Johnson, 10 rds. Knockout—Spike Connelly, 1 rd.; Muckle Muldoon, 6 rds.; Billy Burriss, 5 rds.; Jimmy Casey, 1 rd.; Young Marshall, 5 rds.; Jimmy O'Brien, 2 rds.; Fred Martin, 4 rds.; Kid Paxton, 2 rds. No Decision—Young Garrett, 6 rds.; Muckle Muldoon, 6 rds.; Sammy Smith, 6 rds.; Tom O'Hara 6 rds.; Jack Lansing, 6 rds.; John Henry Johnson, 6 rds.; Buck Kelly, 6 rds.; Jack Loxley, 6 rds.; Danny Cain, 6 rds.; Kid Abramowitz, 6 rds.; George Decker (twice), 6 rds.; Spike Connelly, 6 rds.; Jimmy Simister (three times), 6 rds.; Kid May, 6 rds.; Billy Maynard (twice), 6 rds.; Joe Fairburn, 6 rds.; Houghey Dougherty, 6 rds.; Paddy Donovan (twice), 6 rds.; Col. Watson (twice), 6 rds.; John Henry Johnson, 6 rds.; Tim Callahan, 6 rds.; Kid Sullivan, 6 rds.; Eddie Rocap, 6 rds.; Eddie Lenny (four times), 6 rds.; Billy Maharg (twice), 6 rds.; Sammy Smith, 6 rds.; Sammy Myers, 6 rds.; Tony Moran, 6 rds.; Joe Kelly, 6 rds.; Danny Brennan, 6 rds.; Billy Ryan, 6 rds.; Young Corbett, 6 rds.

1903—Knockout—Willie Dittles, 2 rds.; Jack McClain, 1 rd. Lost—Jack O'Neil, 3 rds.; Jimmy Devine, 2 rds. No Decision—Billy Maynard, 6 rds.; Tony Moran, 6 rds.; Jack O'Neil (twice), 6 rds.; Joe Mace, 6 rds.; George Hoey, 6 rds.; Jimmy Simister (twice), 6 rds.; Young Loughran, 4 rds.; George Decker, 6 rds.; Jack Lowery, 6 rds.; Johnnie Dorman, 6 rds.; Tom O'Hara (twice), 6 rds.

1904—Won—Johnny Marto, 6 rds.; Tommy Coleman, 6 rds.; Tommy Coleman, 6 rds.; George Decker, 6 rds.; Tommy Coleman, 6 rds.; Billy Willis, 6 rds.; Tommy Coleman, 6 rds. Won Foul—Johnny White, 4 rds. Lost—Abe Attell, 20 rd. Draw—Billy Maharg, 10 rds. No Decision—Abe Attell, 6 rds.; Johnny Marto, 6 rds.; Young Donahue, 6 rds.; Young Donahue, 6 rds.; Abe Attell, 6 rds.; Johnny Marto, 6 rds.; Johnny Marto, 6 rds.; Jimmy Devine, 6 rds.; Johnny Marto, 6 rds.; Billy Kolb, 6 rds.; Chester Goodwin, 6 rds.; George Walker, 6 rds.; George Decker, 6 rds.; Johnny Marto, 6 rds.; Jimmy Bonner, 6 rds.

1905—Won—Harry Lewis, 10 rds.; Harry Lewis, 15 rds.; Charlie Neary, 8 rds. Knockout—Jimmy Kelly, 1 rd.; Dai Hawkins, 4 rds. Draw—Jimmy Bonner, 15 rds.; Young O'Leary, 8 rds. No Decision—Mississippi, 6 rds.; Jack O'Neill, 6 rds.; Tim Callahan, 6 rds.; Kid Sullivan, 6 rds.; Clarence Forbes, 6 rds.; Eddie McAvoy, 6 rds.; Young Corbett, 6 rds.; Aurelio Herrera, 6 rds.; Kid Herman, 6 rds.; Kid Herman, 6 rds.; Harry Lewis, 6 rds.; Kid Goodman, 6 rds.; Sammy Smith, 6 rds.; Jack O'Neill, 6 rds.; Tim Callahan, 6 rds.; Harry Lewis, 6 rds.; Abe Attell, 6 rds.; Young Corbett, 6 rds.

1906—Won—Jack Cardiff, 10 rds. Lost—Dave Deshler, 15 rds. Draw—Billy Finucane, 10 rds. No Decision—Jimmy Briggs, 6 rds.; Charlie Sieger, 3 rds.; Maurice Sayers, 6 rds.; Jimmy Gardner, 6 rds.; Charlie Sieger, 6 rds.; Kid Sullivan, 6 rds.; Dave Deshler, 6 rds.; Hock Keyes, 6 rds.; Freddy Welsh, 6 rds.; Unk Russell, 6 rds.; Young Kenny, 6 rds.; Unk Russell, 6 rds.; Ed Chambers, 6 rds.

1907—Knockout—Kid Lavigne, 6 rds.; Joe Galligan, 5 rds. No Decision—Spike Robson, 6 rds.; T. Pendergast, 6 rds.; Young Corbett, 6 rds.; Young Kloby, 6 rds.; Johnny Summers, 6 rds.; Tommy Quill, 6 rds.; Mickey Gannon, 6 rds.; Young Kenny, 6 rds.; Young Otto, 6 rds.; Eddie Chambers, 6 rds.; Willie Moody, 6 rds.

1908—Draw—Tommy Quill, 12 rds.; Eddie Murphy, 10 rds. Lost—Tommy Quill, 12 rds.; Tommy Quill, 12 rds. No Decision—Young Loughrey, 6 rds.; Johnny Marto, 6 rds.; Tommy Murphy, 6 rds.; Willie Moody, 6 rds.; Young Loughrey, 6 rds.; Young Otto, 6 rds.; Billy Glover, 6 rds.

1909—Leach Cross, No dc, 6 rds.; Mickey Gannon, No dc, 6; Freddie Welch, L, 20; Leach Cross, No dc, 10; Lew Powell, L, 20; Kid Locke, No dc, 6; Fred Corbett, No dc, 6; Willie Lucas, No dc, 6; Tommy O'Keefe, No dc, 6; Fred Corbett, No dc, 6; Joe Hirst, No dc, 6; Joe Hirst, No dc, 6; Johnny Willetts, No dc, 6; Johnny Willetts, No dc, 6; Tommy Murphy, No dc, 6; Willie Lucas, No dc, 6.

1910—Joe Hirst, No dc, 6 rds.; Billy Willis, No dc, 6; Leo Houck, No dc, 6; Jack Briton, No dc, 6; Mickey Gannon, No dc, 6; Willie Fitzgerald, No dc, 6; Leo Houck, No dc, 6; Leo Houck, No dc, 6; T. O'Keefe, K, 2; Billy Willis, No dc, 6; Young Smedley, K 3; Billy Willis, No dc, 6; Young Nitchie, N dc, 6; Tommy Howell, No dc, 6; Tommy Howell, No dc, 6; Sammy Smith, No d , 6; Young Kid Broad No dc, 3; Chas. Miller, No dc, 3; Young Kid Broad, No dc, 6.

1911—Packey McFarland, No dc, 6 rds.; Mike Glover, No dc, 6; Young Nitchie, No dc, 6; Joe Hefferman, No dc, 6; Young Nitchie, No dc, 6; Johnny Glover, No dc, 6; Young Ahearn, No dc, 6; Jimmy Fryer, No dc, 6; John Krause, No dc, 6; Barney Ford, No dc, 6; Tommy Howell, No dc, 6; Tommy Coleman, No dc, 6; Eddie Palmer, No dc, 6; Johnny Willetts, No dc, 6; Battling Mauldin, No dc, 6; Tommy Coleman, No dc, 6; Young Kid Broad, No dc, 6; Kid Broad, No dc, 6; Cy Smith, No dc, 6; Young Griffo, No dc, 6; Young McCartney, No dc, 6; Frank Laughrey, No dc, 6; Young Ashe, No dc, 6; Willie Moody, No dc, 6; Mike Gibbons, No dc, 6.

1912. Rds.

Jan. 18—Tommy Furey .....W Thornton, R. I.. 15
Feb. 7—Willie Ritchie .....No dc Philadelphia ... 6
Feb. 22—Ray Bronson .....No dc Indianapolis ... 10
Mar. 2—Jack Ward .....No dc Philadelphia ... 6
Mar. 13—K. O. Brown.....No dc Philadelphia ... 6
Mar. 20—Young Jack O'Brien..No dc Philadelphia ... 6
April 15—K. O. Brown.....No dc New York 10
May 15—Packey McFarland...No dc Philadelphia ... 6
Oct. 5—Red Robinson .....No dc Philadelphia ... 6
Nov. 9—Al McCoy .....No dc Philadelphia ... 6
Dec. 6—Tommy Coleman .....No dc Philadelphia ... 6
Dec. 12—Jack Fink .....No dc Philadelphia ... 6

1913.

Jan. 11—Eddie Shevlin .....No dc Philadelphia ... 6
Feb. 3—Tommy Howell .....No dc Philadelphia ... 6
Feb. 17—Tommy Howell .....No dc Philadelphia ... 6
April 5—Tommy Howell .....No dc Philadelphia ... 6
April 19—Kid Graves .....No dc Philadelphia ... 6
May 5—Phil Cross .....No dc Philadelphia ... 6
July 4—Marcel Thomas .....No dc Philadelphia ... 6
Sept. 1—Joe Hirst .....No dc Philadelphia ... 6
Oct. 26—Tommy Howell .....No dc Philadelphia ... 6
Nov. 22—Bert Stanley .....K Philadelphia ... 5

HARRY FORBES

Born May 13, 1879, Rockford, Ill. Height, 5 ft. 4 in. Weight, 118 lbs. Color, white.

1897—Won—Maurice Rauch, 4 rds.; Fred Wolf, 4 rds.; Maurice Rauch, 6 rds.; Eddie Carroll, 6 rds.; Billy Boyd, 4 rds.; Barney McCall, 6 rds. Knockout—Mike Bartley, 2 rds.; Ned Hanlon, 1 rd.; Joe Sturch, 4 rds.; Johnny Gallagher, 5 rds. Draw—Fred Wood, 5 rds. Lost—Joe Sturch, 4 rds.

1898—Won—Tom Cooney, 2 rds.; Billy Barrett, 10 rds.; Patsy Donovan, 4 rds.; George Hall, 6 rds.; Willie Purdy, 6 rds.; Eddie Sprague, 6 rds.; John Whittaker, 6 rds. Knockout—Barney McCall, 4 rds.; Larry Lacy, 4 rds.; Maxey Hough, 7 rds. Draw—Barney McCall, 5 rds.; Joe Bertrand, 6 rds.; Joe Whittaker, 6 rds.; Casper Leon, 6 rds.; Tim Callahan, 6 rds.; John Ritchie, 6 rds. Knockout by—Terry McGovern, 15 rds. Won Foul—Jack Ward, 6 rds.; Jimmy Rose, 14 rds. No Decision—Syd. Huntington, 4 rds.

1899—Won—Phil. Bill Smith, 6 rds.; Billy Boyd, 6 rds.; Phil. Bill Smith, 6 rds.; Eddie Sprague, 6 rds.; Eddie Lenny, 20 rds.; Kid Ryan, 6 rds.; Aus. Billy Murphy, 4 rds.; Phil. Bill Smith, 12 rds.; Billy Rotchford, 6 rds.; Eddie Sprague, 12 rds. Knockout—Eddie Sprague, 11 rds. Draw—Phil. Bill Smith, 6 rds; Eddie Lenny, 25 rds.; Tim Callahan, 6 rds.; Oscar Gardner, 6 rds. Won Foul—Billy Rotchford, 1 rd. Knockout by—Terry McGovern, 2 rds. No Decision—Dan McMahon, 6 rds.

1900—Young Simister, D, 20 rds.; Walter Bloom, W, 6; Maurice Rauch, D, 6; Benny Yanger, L, 5; Jim Ryan, K, 3; Fred O'Neil, 1; Oscar Gardner, K by, 1; Young Herzog, K, 3; Young Gustavson, K, 3; Walter Bloom, W, 20; Jack Ryan, D, 6; Casper Leon, D, 20; Casper Leon, W, 6.

1901—Tommy Cody, W., 10 rds.; Casper Leon, K., 15; Mike Bartley, K., 1; Jack O'Keefe, D., 15; Tommy Cody, No dc., 6; Abe Attell, W., 15; Danny Dougherty, K., 2; Billy Rotchford, K., 1.

1902—Dan Dougherty, K., 4 rds.; Tommy Feltz, W., 15; Kid Goodman, W., 6; Johnny Reagan, D., 20; Mart Devaney, W., 10; Mike Memsic, W., 6; Tommy Feltz, W., 6; Biz Mackey, W., 2; Chic Sullivan, K., 1; Geo. Halliday, W., 1; Billy Finucane, W., 6; Abe Attell, D., 6; Maurice Rauch, W., 6; Frank Neil, W., 7.

1903—Andy Tokell, W., 10 rds.; Johnny Kelly, K., 9; Jimmy Devine, K., 4; Biz Mackey, W., 10; Tommy Love, No dc., 6; Maurice Rauch, W., 15; Danny Dougherty, No dc., 6; Frankie Neil, K by, 2; Kid McFadden, K., 10; Tommy Love, No dc., 6; Tommy Feltz, D., 10.

			Rds.
1904.			
Jan. 4	Abe Attell	D Indianapolis	10
Feb. 1	Abe Attell	K by St. Louis	5
Feb. 13	Johnnie Kelly	K Chicago	3
June 17	Frankie Neil	K by Chicago	3
Sept. 9	Mike Margovey	K Denver	3
Nov. 25	Joe Cherry	K Saginaw	13
Dec. 2	Paddy Nee	D Kalamazoo	10
1905.			
Jan. 27	Joe Cherry	K Saginaw	1
Feb. 21	Paddy Nee	W Indianapolis	10
May 10	Abe Attell	L Detroit	10
June 15	Biz Mackey	L Findlay	10
Sept. 5	Bruce Shearer	K Bloomington	5
Oct. 31	Young Garfield	K Peoria	3
1906.			
Mar. 5	Tommy O'Toole	No dc Philadelphia	6
Mar. 26	Morris Roach	D Springfield, Ill.	6
Sept. 4	Bruce Shearer	K Chenoa, Ill.	4
1907.			
May 28	Tommy Ryan	W Menominee, Mich.	6
1910.			
Feb. 8	George Ramsey	K Troy, N. Y.	2
Feb. 14	Jos. Coster,	K New York	8
Feb.	—Abe Attell	L (T. K.) Troy, N. Y.	7
Sept. 11	Joe Hennesy	K Chicago	3
Nov. 8	Kid Hogan	W Pittsburg	6
Dec. 21	Earl Denning	W Windsor, Ont.	8
1911.			
Jan. 25	Mike Bartley	K Fort Wayne	4
Mar. 28	Johnny Coulon	No dc Kenosha, Wis.	10
April 18	Young Britt	K South Bend, Ind.	1
May 8	Young Fitzgerald	K Gary, Ind.	3
June 15	Joe Homeland	No dc Janesville, Wis.	8
July 4	Young Togo	D McAlester, Okla.	15
July 27	Joe Homeland	K Aurora, Ill.	5
Sept. 4	Earl Denning	No dc Aurora, Ill.	6
Oct. 10	Sammy Kellar	D Cleveland, O.	10
Nov. 14	Charley Goldman	No dc New York	10
Nov. 17	Young Ketchel	No dc New York	10
1912.			
Jan. 22	Johnny Coulon	K by Kenosha, Wis.	3
July 22	Oscar Williams	K by Paducah, Ky.	2

IRINEO FLORES

(Welter & Lightweight Champion of The Orient)

Born Bailwag, P. I., about 1901. Weight, 135 lbs. Height, 5 ft. 8 in.

			Rds.
1921.			
Feb. 5	Young La Grave	W Manila	3
Mar. 5	Hermo Orteo	W Manila	6
Mar. 19	Sailor Panenteo	W Manila	6
Apr. 2	Hermo Orteo	L Manila	8
May 7	Johny McGraun	L Manila	6
May 14	Hermo Orteo	W Manila	6
May 28	G. Hipolito	W Manila	3
June 4	Big Cortes	W Manila	8
June 25	Terrible Max	W Manila	6
July 16	Flip Domingus	D Manila	6
Aug. 6	Ignacio Martinez	D Manila	6
Aug. 20	Johny Carter	W Manila	4
Sept. 17	Jack Hillen	D Manila	6
Nov. 5	Jimmy West	L Manila	8
Nov. 26	Frisco Lewis	W Manila	8
Dec. 24	Jack McNally	W Manila	8
1922.			
Feb. 25	Valentin Galit	L Manila	8
Feb. 11	Kid La Grave	W Manila	8
Mar. 11	Jack Hillen	W Manila	6
Apr. 8	Freddie Williams	D Manila	15
May 20	Ignacio Martinez	D Manila	10
Aug. 19	Young Pelky	W Manila	10
Oct. 28	Johny Fisk	W Manila	7
Nov. 11	Hermo Orteo	W Manila	2
1923.			
Jan. 27	Valentin Galit	W Manila	2
Mar. 31	Silvino Jamito	W Manila	15
May 12	Ray Toomey	W Manila	15
June 9	Mac Villon	W Manila	12
July 14	Silvino Jamito	L Manila	12
Aug. 18	S. McBride	W Manila	12

MARTIN FLAHERTY

Born Feb. 4, 1872, Lowell, Mass; Height, 5 ft. 4 in.; Weight, 122 lbs.; Color, white.

1888—Jan. 9. Defeated Sammy Cohen, 3 rds.

1889—Jan. 27. Beat Sun Ashe, 6 rds.

1890—Knockout—Billy Vincent, 3. Won—Young Quill, 6; Jimmy Kennard, 1; Scotty Cox, 4; Henry McCoy, 6; Draw—Sam Ashe, 10.

			Rds.
1891.			
Mar. 19	Link Pope	K Lenore, Ill.	26
April 20	George Dixon	D Chicago	6
Nov. 28	Abel Lloyd	D Illinois	60
1893.			
Feb. 20	Bobby Burns	K Providence, R. I.	32
Dec. 15	Bobby Burns	K Providence, R. I.	18
1894.			
Aug. 21	Jerry Sullivan	W Worcester	7
Dec. 29	Willie Joh	L New York	6
1895.			
Jan. 21	Young Starlight	L Boston	5
July 31	Patsy Hennessy	D Lowell	20
Sept. 2	Joe Mullins	W New London	1
1896.			
Jan. 31	Danny McBride	L New York	6
Feb. 4	Joe Mullins	D Boston	8

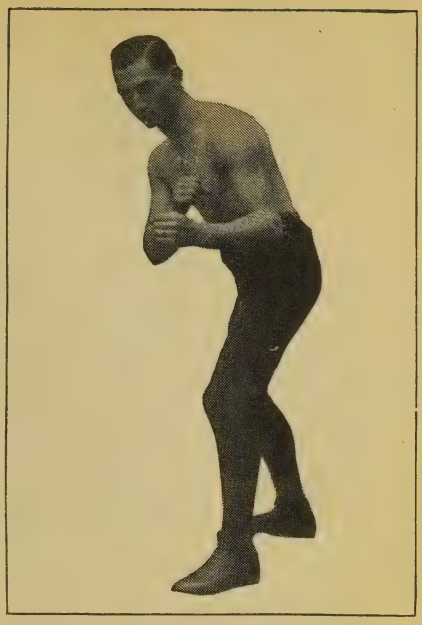

BENNY LEONARD

Lightweight Champion of world, 1916-1924

Feb. 22	Danny McBride	K New York	7
Feb. 25	Jimmy Kennard	W Lynn	1
Mar. 5	Spike Sullivan	D Boston	12
Mar. 7	Jack Skelly	D New York	6
Mar. 29	Al Bellveau	W Holyoke	4
April 6	Johnny Gorman	D Long I City	8
April 20	Jack Foley	W Boston	7
June 16	George Dixon	D Boston	20
Sept. 28	Jack Downey	D Brooklyn	15
Oct. 26	Johnny Gorman	D Hartford	15
Dec. 7	Larry Burns	D Buffalo	15
1897.			
Feb. 8	Joe Mullins	D Buffalo	20
Feb. 20	Frank Erne	W New York	20
Mar. 17	Dal Hawkins	K Carson City	1
May 24	Joe Hopkins	D Buffalo	20
Sept. 21	Geo. Siddons	W New London	20
Oct. 28	Danny McBride	W Bridgeport	10
Nov. 16	Larry Burns	L Troy	16
1898.			
Feb. 15	Larry Burns	K Troy	18
Mar. 8	Jimmy Gorman	W Troy	20
June 6	Billy O'Donnell	D Buffalo	20
Nov. 21	Geo. McFadden	D Boston	15
Dec. 12	Larry Burns	W Troy	20
1899.			
Feb. 16	Danny McBride	K Brooklyn, N. Y.	5
Feb. 22	Oscar Gardner	D Hartford, Conn.	20
April 18	Larry Burns	W Albany, N. Y.	20
May 12	Oscar Gardner	D New York	25
May 19	Jack O'Brien	L New York	25
June 17	Charley Miner	W Brooklyn	5
Aug. 29	Billy Gardner	No dc Wallingford	6
Oct. 5	Jack Downey	D Brooklyn	25
Oct. 10	Tommy Hogan	W St. Louis	20
Oct. 30	Tim Kearns	K Brooklyn	2

BRUNO FRATTINI

(Champion Middleweight of Italy)

Born Milan, Feb. 7, 1898; Weight 135 lbs.; Height, 5 feet 5½ in.

1919—Won—Giussani, 8 rds.; G. Moran, 4; Boniorti, 4. Draw—Mariotti, 4. Won Foul—Rappi, 1. Lost—Gavirati, 4; Noe Belli, 10.

1920—Knockout—Lavonder, 4; Servat, 1. Won—Risso, 8; Henrys, 15; Berrelese, 12. Won foul—Giloiti, 2; Max Williams, 3; Casjano, 7; Jack Walls, 9. Draw—Challier, 15. No decision—Contro, 4; Barbaresi, 4.

1921—Knockout—Parfumi, 1; Berrolese, 5; Henrys, 5. Won—Lespinasse, 12; Arnaud, 12. Won foul—Rustan, 7; H. Rocca, 5. Lost—Devos, 15. K. O—Knetch, 3; Klein, 5. Won—Laporte, 12.

1922—Knockout—Prunier, 1; Danis, 2; Chassagne, 3; DePaus, 1. Won—Leonard, 15; Jack Walker, 15; E. Balzac, 15. Won foul Begand, 7. Draw—E. Balzac, 15; Del Pellegrino, 12.

1923.		Rds.
Feb. 17	Gabriel Pionnier ... W Rome	4
Mar. 24	Ted Moore ... L Rome	11
April 5	Jack Walker ... W Marseille	12
June 7	Ercole Balzac ... W Nice	10
June 17	Francis Charles ... D Marseille	15
July 15	Frank Briscot ... D Marseille	10
Sept. 23	Rene Devos ... D Milan	15
Nov. 18	Frank Briscot ... W Milan	15
Dec. 26	Francis Charles ... D Milan	15
1924.		
Feb. 17	Ted Lewis ... K by Milan	17

JIM FLYNN

(Andrew Haymes.)

Born Dec. 24, 1879, Hoboken, N. J. Height, 5 ft, 9½ in. Weight, 190 lbs. Color, white. Nationality, Irish-German-American.

1901—Knockout—Chambers, 4 rds.; Ed. Seaman, 4 rds.; Ray Condy, 2 rds. Won—Fred Davis, 6 rds.; Pat Malloy, 6 rds.; Fred France, 6 rds.; Kid Dawson, 3 rds.

Rowan, 4 rds.; Jimmy Rowan, 6 rds.; Andy Malloy, 2 rds.; Joe Tracy, 15 rds.; Barney Passow ,12 rds.; Ed. Burnes, 11 rds.; Jack Graham, 7 rds. Won—Willard Bean, 20 rds. Draw—Joe Cotton, 20 rds.; Dummy Rowan, 20 rds. Won Foul—Jack Graham, 5 rds.

1902—Knockout—Jack Lavell, 2 rds.; George Condie, 2 rds. Draw—Tom Riley, 10 rds.

1903—Knockout—Wm. Malloy, 20 rds.; Kid Rowley, 2 rds.; Austin Yale, 7 rds.; Eddie Kelly, 20 rds. Lost—Jack Root, 8 rds. Draw—Tom Kinsley, 15 rds.; Tom Kinsley, 20 rds.

1904—Won—Cyclone Kelly, 20 rds. Knockout—Tom Kissile, 3 rds.; Ed. McCoy, 3 rds.; Tim Hurley, 6 rds.; Ed. Cooley, 8 rds.; Ed. Cooley, 6 rds. Won-Foul—Tim Hurley, 7 rds. Draw—Andy Walsh, 20 rds.; Harry Peppers, 10 rds.; Morgan Williams, 20 rds.; Tommy Riley, 20 rds.; George Gardner, 10 rds.

1905—Knockout—Morgan Williams, 4 rds.; Dummy

1906—Knockout by—Tommy Burns, 15 rds. Draw—Jack (Twin) Sullivan, 20 rds.

1907—Won—Jack (Twin) Sullivan, 20 rds. Knockout—Geo. Gardner, 18 rds.; Dave Barry, 7 rds.; Bill Squires, 6 rds. Knockout by—Jack Johnson, 11 rds. Won Foul—Tony Ross, 18 rds. Draw—Jack (Twin) Sullivan, 20 rds.

1908—Won—Battling Johnson, 10 rds.; Battling Johnson, 10 rds. Knockout by—Al. Kaufman, 9 rds.; Sam Langford, 1 rd. Draw—Jim Barry, 10 rds. No Decision—Jack (Twin) Sullivan, 10 rds.; Jim Barry, 10 rds.; Battling Johnson, 10 rds.

1909		Rds.
Mar. 19	Billy Papke ... No dc Los Angeles	10
June 1	"Mont" J. Sullivan .. No dc Los Angeles	10
July 14	Billy Papke ... No dc Los Angeles	10
July 30	Phil. Jack O'Brien ... No dc Denver	6
Sept. 22	Bill Pettus ... W Pueblo	10
Oct. 30	Jack Burns ... No dc Los Angeles	10
Dec. 31	Joe Willis ... K Los Angeles	10
1910		
Feb. 8	Sam Langford ... No dc Los Angeles	8
Mar. 17	Sam Langford ... K by Los Angeles	10
1911		
Jan. 2	Tony Caponi ... K Vernon, Cal.	9
Mar. 27	Al Mindino ... K Muskego, Okla.	4
May 5	Al Kaufman ... K Kansas City	10
.....	—Cox ... K Joplin, Mo.	2
.....	—Joe Willard ... K Alreno, Okla.	5
.....	—Geo. Haley ... K Lordsburg, N.M.	7
.....	—Geo. Hess ... K Oklahoma City	2
Sept. 15	Carl Morris ... No dc New York	10
Nov. 20	Chas. Schmidt ... No dc Fort Smith	4
Dec. 27	Tony Caponi ... K Salt Lake City	3
1912		
Jan. 17	Al Williams ... K Toronto, Can.	2
July 4	Jack Johnson ... L Las Vegas, N.M.	9
Sept. 2	Charlie Miller ... K Colma, Cal.	15
Dec. 10	Luther McCarty ... K by Vernon, Cal.	16
*Police ordered bout stopped.		
1913		
April 16	Luther McCarty ... No dc Philadelphia	6
May 23	Jim Coffey ... No dc New York	10
Aug. 8	Gunboat Smith ... K by New York	5
Dec. 9	Battling Levinsky ... No dc New York	10
Dec. 22	George Rodel ... No dc New York	10
1914		
Jan. 15	Jack Driscoll ... K Brooklyn	6
Jan. 20	Jim Logan ... K Providence, R. I.	2
Sept. 7	Al. Norton ... K Kansas City	6
Oct. 5	Jack Dillon ... L Kansas City	10
Oct. 20	Battling Levinsky ... No dc New York	10
Oct. 29	Carl Morris ... L Kansas City, Mo.	10
Dec. 26	George Davis ... K Buffalo	7
1915		
Jan. 1	Tony Ross ... No dc Rochester, N.Y.	10
Jan. 12	Al Reich ... No dc Brooklyn, N.Y.	10
Feb. 1	Gunboat Smith ... No dc Cincinnati	10
May 31	Jim Coffey ... K by New York	9
July 16	Andy Malloy ... K Pueblo, Col.	2
Sept. 6	Morgan Williams ... K Victor, Colo.	14
Sept. 22	Al Reich ... D K. City, Mo.	10
1920		
June 16	Steve Reynolds ... W Seattle, Wash.	4
Nov. 30	Boy McCormick ... L Seattle, Wash.	4
1922		
Feb. 21	Abe Brennan ... D Burnett, Tex.	10
Feb. 10	Carl Morris ... L Fort Worth, Tex.	10
1923		
June 2	Sully Montgomery ... K by Mexico City	3
Oct. 19	Sam Langford ... K by Mexico City	3

FRANK FARMER

Born Sumner, Wash., Dec. 2, 1891. Weight, 175 lbs. Height, 5 ft. 11¼ in. Color, white. Nationality, American.

1911		Rds.
July 4	Eddie White ... W Eatonville, Wash.	6
1912		
Mar. 11	Billy Ross ... W Tacoma, Wash.	4
May 19	Fred Dabroe ... W Selleck, Wash.	10
June 20	Eddie Shepler ... K Selleck, Wash.	2
July 19	George Rennick ... K Selleck, Wash.	2
Aug. 11	Joe Bonds ... D Centralia, Wash.	6
Aug. 16	Ed Hagen ... D Enumclaw, Wash.	6
Sept. 14	Joe Bonds ... D Eatonville, Wash.	10
Sept. 29	Joe Swain ... D Centralia, Wash.	6
Nov. 8	Jack Mace ... K Wilkeson, Wash.	1
Nov. 13	Johnny Moran ... K Tacoma, Wash.	4
Nov. 21	Joe Bonds ... W Eatonville, Wash.	10
1914		
Jan. 15	Joe Bonds ... D Tacoma, Wash.	4
1915.		
April 27	Joe Dory ... W Marinette, Wis.	10
May ..	Bud Gorman ... No dc Green Bay, Wis.	10
May ..	Ned Carpenter ... K Oshkosh, Wis.	2
June 1	Young Mahoney ... No dc Oshkosh, Wis.	8
June 4	Fred Fulton ... K by Eau Claire, Wis.	6
June 14	Young Mahoney ... No dc Green Bay, Wis.	10
July 12	Jimmy Clabby ... No dc Oshkosh, Wis.	10
Aug. 4	Gus Christie ... No dc Marinette, Wis.	10
Aug. 21	Johnny Howard ... No dc Rockaway, N.Y.	10
Sept. 30	Bud Gorman ... No dc Oshkosh, Wis.	10
Oct. 19	Bud Gorman ... No dc Appleton, Wis.	10
Nov. 18	Jack Dillon ... K by Oshkosh, Wis.	4
1920		
Feb. 19	Young Hector ... W Tacoma, Wash.	4
Aug. ..	Tiny Herman ... W Tacoma, Wash.	6
Oct. 14	Sam Langford ... L Seattle	3
Oct. ..	Andre Anderson ... K Seattle	1
1921		
Jan. 1	Harlan Bunker ... K Portland, Ore.	2
1922		
Jan. 12	Jack McAuliffe ... K by Tacoma, Wash.	4
May 18	Marty Foley ... W Tacoma, Wash.	6
1923		
May 7	Phil McGraw ... No dc Detroit	8
Sept. 12	Jim Tracey ... D Oakland, Cal.	4
Oct. 30	Nig Jeager ... No dc Portland, Ore.	10
.....	—Geo. Lawson ... K by Portland, Ore.	2
1924		
Jan. 29	Spud Marshall ... K Spokane, Wash.	1
April 24	Geo Lamson ... W Seattle	6

WILLIE FITZGERALD

(William Michael Fitzgerald.)

Born April 12, 1881, Waterford, Ireland. Height, 5 ft. 7½ in. Weight, 135 lbs. Lightweight. Color, white. Nationality, Irish.

1899—Knockout—Jack Lowery, 3 rds.

1900—Won—Billy Smith, 10 rds.; Martie McCue, 20 rds.; Eddie Cain, 12 rds. Knockout—Buck Farley, 6 rds.; Chic O'Donnell, 5 rds.; Pete Rogers, 2 rds.; Danny McMahon, 3 rds.; Jim McCaffrey, 2 rds.; Harry Murtha, 1 rd.; Danny Smith, 4 rds.; Joe Cain, 14 rds.; Tommy Moran, 11 rds.; Billy Travers, 2 rds.; Tommy Moran, 16 rds.; Jack Farrell, 3 rds.; Joe Allen, 5 rds. Draw—Tommy Moran, 10 rds.; Joe Cain, 20 rds.; Kid Waggoner, 10 rds.; Harry Lyons, 25 rds. Lost—Harry Lyons, 20 rds. No Decision—Joe Allen, 6 rds.; Kid Krauss, 6 rds.; Joe Allen, 6 rds.; Joe Allen, 6 rds.; Joe Allen, 6 rds.; Harry Burke, 6 rds.

1901—Knockout—Jimmy Reeder, 5 rds.; Ellwood McCloskey, 3 rds. Draw—Barney Furey, 10 rds.; Ole Oleson, 12 rds.; Ellwood McCloskey, 15 rds. Lost Foul—Jack McClelland, 14 rds. No Decision—Frank Bradley, 6 rds.; Kid Thomas, 6 rds.

1902—Knockout—Martie McCue, 3 rds.; Eddie Daly, 2 rds. Draw—Artie Simms, 20 rds. Lost—Buddy Ryan, 6 rds. No Decision—Billie Whistler, 6 rds.; Jack Hamilton, 6 rds.; Harry Burke, 6 rds.; Mart Flarrety, 6 rds.; Eddie Cain, 6 rds.; Cockey Boyle, 6 rds.; Willie Mack, 6 rds.; Joe Allen, 6 rds.; Tim Callahan, 6 rds.

1903—Won—Charlie Sieger, 10 rds. Knockout—Danny Duane, 2 rds.; Billie Gardner, 1 rd.; Otto Sieloff, 3 rds. Draw—Willie Lewis, 10 rds. Lost—Jimmy Britt, 20 rds.; Mike Ward, 10 rds. Lost Foul—Mike Ward, 10 rds. Knockout by—Joe Gans, 10 rds.; Steve Crosby, 6 rds. No Decision—Joe Handler, 6 rds. ;Joe Allen, 6 rds.; Joe Tipman, 6 rds.; Kid Williams, 6 rds.; Joe Tipman, 6 rds.; Kid Williams, 3 rds.; Joe Thomas, 6 rds.; Gus Gardner, 6 rds.; Mike (T) Sullivan, 6 rds.

1904—Won—Fred Douglass, 6 rds.; Fred Douglass, 10 rds.; Martin Canole, 5 rds.; Chas. Neary, 10 rds. Knockout—Fred Green, 4 rds.; Eddie Dailey, 2 rds.; Otto Sieloff, 7 rds. Knockout by—Jimmy Gardner, 5 rds. Draw—Darby McDonald, 6 rds. Lost—Joe Gans, 10 rds. No Decision—Mike (T) Sullivan, 6 rds.; Blink McCloskey, 6 rds.; Bob Russell, 6 rds.

1905—Maurice Thompson, W, 6; Eddie Haney, K, 4; Gus Gardner, W, 10; Otto Sieloff, K, 6; Adam Ryan, no dc., 6; Tommy Connelly, K, 4; Harry Lewis, no dc., 6; Jack Martin, W, 6; Terry Martin, no dc., 6; Eddie Hanlon, L-F., 7 Jack Clifford, K, 8 Fred Landers, K, 25.

1906—Willie Lewis, D, 25; Harry Lewis, no dc., 6; Jimmy Gardner, no dc., 6; Jimmy Potts, K, 9; Harry Lewis, no dc., 6; Charlie Mulhall, K, 1; Kid Coffey, no dc., 4; Amby McGarry, K, 1; Tommy Sullivan, K, 17; Amby McGarry, no dc., 6; Harry Lewis, K by, 2; Harry Lewis, no dc., 6; Peter Sullivan, D, 20.

			Rds.
1907			
Feb. 6	Maurice Sayers	Exh Bridgeport, Ct.	6
Feb. 15	Jimmy Briggs	No dc Philadelphia	6
Mar. 30	Unk Russell	No dc Philadelphia	6
April 10	Kid Coffey	D Albany, N. Y.	20
April 23	Indian Joe Gregg	D Indianapolis	10
June 3	Harry Greenfield	K Philadelphia	2
Aug. 6	Indian Joe Gregg	D Peoria, Ill.	10
Aug. 15	Unk Russell	No dc New York	6
Oct. 4	Fred Landers	No dc Philadelphia	6
Oct. 22	Jack Cardiff	K Reading, Pa.	5
Nov. 15	Ed. Chambers	No dc Philadelphia	6
Nov. 19	Kid Stein	K Reading, Pa.	6
Nov. 29	Amby McGarry	K Baltimore	11
Dec. 2	Freddie Welsh	No dc Philadelphia	6
1908			
Jan. 14	Jim Bonner	D Reading, Pa.	10
Jan. 16	Billy Glover	W Lym'sv'e, R. I.	10
Feb. 4	Tommy Quill	L-F Boston	11
Feb. 8	Unk Russell	No dc Philadelphia	6
Feb. 14	Fred Landers	D Baltimore	15
April 21	Tommy Quill	No dc New York	6
May 12	Aurelio Herrera	W Boston	12
May 21	Jimmy Briggs	D Bridgeport	10
Aug. 9	Dick Nelson	No dc New York	6
Sept. 11	Leach Cross	No dc New York	6
Oct. 2	Leach Cross	No dc New York	6
Nov. 21	Young Loughrey	No dc Philadelphia	6
1909			
Jan. 26	Young Donahue	D Boston	12
Mar. 25	Paddy Lavin	No dc Reading, Pa.	10
1910			
Jan. 21	Billy Griffith	K Indianapolis	8
Nov. 20	Johnny Dohan	W-F Brooklyn, N. Y.	9
1912			
Feb. 27	Young Joe Gans	No dc New York	10

BILLY GARDINER

Born in 1881, County Clare, Ireland. Weight, 128-130 lbs. Height, 5 ft. 5 in.

1896—Won—Jimmy Stewart, 20 rds. Knockout—Mike Connelly, 4 rds. Jack Welsh, 7 rds.; Scotty Coyne, 10 rds.

1897—Won—Jimmy Walsh, 4 rds.; Scotty Coyne, 3 rds. Knockout—P. St. Dennis, 5 rds. Draw—Patsy Sweeney, 5 rds Patsy Sweeney, 10 rds.

1898—Knockout—Sammy Lewis, 7 rds.; Mike Collins, 3 rds. Won—E. Hornbacher, 4 rds. Lost—Patsy Sweeney, 5 rds.

1899—Knockout—Tom Hefferman, 3 rds. Joe Coppinger, 2 rds.; D. Brennan, 5 rds.; Lon Myers, 8 rds. Won—Billy Chisholm, 12 rds.; Henry Center, 3 rds.; Young Carney, 4 rds.; Geo. Boles, 10 rds.; J. Moriarty, 5 rds.; Young Swanson, 3 rds. Draw—Andy Daly, 15 rds.; Martin Flaherty, 6 rds. Lost—Andy Daly, 6 rds.

1900—Knockout—Lou Morgan, 1 rd.; Jack O'Brien, 11 rds.; Jack Smith, 11 rds.; Andy Daly, 11 rds. Won—Young Mack, 4 rds.; Billy Barrett, 15 rds.; Austin Rice, 15 rds.; Jim Davenport, 7 rds.; Billy Chisholm, 15 rds.; Jimmy Briggs, 12 rds. Draw—Andy Daly, 15 rds.; F. Dinsdale, 6 rds.; Austin Rice, 15 rds.; Mike Sears, 15 rds. Lost—Tommy Sullivan, 15 rds.

1901—Knockout—Tim Harrington, 8 rds.; Dan Snyder, 4 rds.; Patsy Haley, 14 rds.; Ben Debarry, 8 rds.; Fred Maher, 1 rd.; Joe Flaherty, 4 rds.; George Phelan, 4 rds. Young Saxe, 5 rds. Won—Tommy Sulivan, 11 rds.; Arthur Cote, 15 rds. Draw—Martin Flaherty, 20 rds.; Tommy Hogan, 6 rds. Lost—Kid Broad, 15 rds.

			Rds.
1902			
Jan. 24	Andy Watson	D Gloucester	6
Feb. 22	Eddie Connolly	W Boston	4
Mar. 14	Martin Flaherty	D Boston	10
April 19	Jack Carrig	K Boston	6
May 5	Twin Sullivan	D Boston	6
May 19	Jack Carrig	D Boston	10
Nov. 18	Toby Irwin	D San Francisco	15
.....	—Jack O'Keefe	L Chicago	6
1903			
Jan. 15	Danny Duane	L Boston	8
Feb. 11	Willie Fitzgerald	K by Boston	1
April 17	Arthur Cote	K Biddeford	6
May 1	Belfield Walcott	W Boston	12
May 7	Jimmy Kelly	W Fall River	10
Aug. 10	Willie Lewis	W Fall River	7
Sept. 8	Fred. Bryson	W Boston	2
Sept. 16	Tom Daly	K Boston	12
Sept. 22	Danny Duane	W-F Fall River	13
Oct. 9	Honey Mellody	K by Boston	11
1904			
Nov. 7	George Ashley	D Cambridge	10
1905			
.....	—Larry Connolly	L Boston	2

GILBERT GALLANT

Born January, 1891, Canada. Weight, 133 lbs. Height, 5 ft. 3 in. Nationality, French-Canadian. Color, white.

1911—Won—Steve Kennedy, 10 rds.; Joe Campbell, 10 rds. Draw—Paddy Callahan, 10 rds.; Young Sam Langford, 10 rds.; Fred Duffy, 8 rds. No Decision—Bill Niron, 8 rds.

1912—Knockout—Eddie King, 4 rds.; Willie Houck, 5 rds.; Johnny Allan, 2 rds. Won—Young Jasper, 8 rds.; Tommy Cary, 10 rds.; Kid Alberts, 10 rds.; Batt Terry, 10 rds. Draw—Charlie Griffin, 10 rds. Sammy Robideau, 12 rds. No Decision—Kid Skaler, 10 rds.

			Rds.
1913			
Jan. 3	Bay Wood	D Manchester	12
Jan. 10	Steve Kennedy	L Lawrence	12
Feb. 7	Paddy Callahan	D Manchester	12
Feb. 28	Geo. Alger	D Lowell, Mass.	12
Mar. 4	Yg. McDonough	D Manchester	10
Mar. 17	Joe Egan	W Gloucester	10
April 4	Johnny Dohan	W Lowell, Mass.	10
April 29	Battling Nelson	W Boston	12
May 20	Matty Baldwin	L Boston	12
July 29	Eddie Murphy	L Boston	12
Oct. 3	Harry Dillon	K Manchester	2
Oct. 7	Johnny Lore	W Boston	12
Oct. 17	Chick West	W Westfield	10
Nov. 11	Joe Egan	K Boston	2
Nov. 27	Grover Hayes	D Westfield	12
Dec. 5	Bay Wood	D Lowell	12
Dec. 12	Grover Hayes	D Westfield	10
1914			
Jan. 16	One-round Hogan	W Salt Lake City	20
Jan. 30	Frankie Burns	D San Francisco	20
Mar. 11	Danny O'Brien	D Murray, Utah	20
May 8	Red Watson	L-F San Francisco	7
Aug. 4	Eddie Murphy	D Boston	12
Oct. 13	Leach Cross	W Boston	12
Nov. 17	Leach Cross	No dc New York	10
Sept. 7	Chick West	W Middletown	10
Dec. 1	Harry Stone	L Boston	12
Dec. 12	Young Lustig	No dc New York	10
June ..	—Red Watson	D San Francisco	20
1915			
Jan. 18	Sam Robideau	K by Bridgeport, Ct.	4
Feb. 9	Phil Bloom	No dc Brooklyn	10
Mar. 25	Walter Mohr	L Bridgeport, Ct.	15
May 11	Sam Robideau	W Boston	12
July 6	Joe Rivers	D Boston	12
July 20	Matty Baldwin	D Boston	12
Aug. 24	Franky Callahan	L Boston	12
Sept. 21	Charley White	K by Boston	5
Oct. 12	Franky Callahan	W Boston	12
1920			
May 24	Pat Gilbert	W Salt Lake City	6
May 10	Willie St. Claire	K by Salt Lake City	4

1921—Knockout—Young Schafer, 6; Pat Gilbert, 1 and 3. Won—Pat Gilbert, 6.

1922			
.....	—Kid Bear	W Los Angeles	4
.....	—Al Nelson	W Los Angeles	4
1923			
Oct. 3	Larry Morres	W Venice, Cal.	4
Oct. 25	Joe Herman	D Venice, Cal.	4
Oct. 31	Roy Southerland	D Venice, Cal.	4
Nov. 22	Battling Ward	D Burbank, Cal.	4

JACKIE GREEN

Ex-Bantam and Feather Champion of Australia

Born about 1899. Weight, 118 to 122. Height 5 ft. 3 in. Nationality, Australian.

Jack Green took part in numerous tourneys and became a professional about 1918. His most important fights follows:

			Rds.
1919			
Dec. 20	S. Jamito	D Sydney	20
1920			
Mar. 27	Jerry Sullivan	W Sydney	20
Jan. 17	Vince Blackburn	W Sydney	20
Feb. 7	Digger Evans	L Sydney	20
May 15	Youn Cortez	K Sydney	16
June 12	Joe Symonds	D Sydney	20
June 26	Joe Symonds	L Sydney	20
Aug. 21	Eddie Canlon	W Sydney	20
Sept. 19	Bert McCarthy	K Sydney	15
Nov. 20	Eugene Criqui	K by Sydney	4
1921			
April 21	Villon	K Brisbane, Aus.	3
June 11	Harry Holmes	W-F Adelaide, W. A.	16
July 2	Silbino Jamito	W Sydney, N.S.W.	20
Aug. 26	Charley Moy	W Sydney, N.S.W.	20
Oct. 1	Ernie Symonds	K by Sydney, N.S.W.	12
Oct. 1	Kid Symonds	L Sydney, N.S.W.	20
*Nov. 5	Bert Spargo	L Melbourne	20
1922			
May 20	Vince Blackburn	K by Sydney, N.S.W.	13

*For Feather title.

FRANK GODDARD

Born in Bucks on Nov. 27, 1893. Height, 6 ft. 2¾ in. Weight, 196 lbs.

1914—Knocked out—Gordon Sims, 1 rd.; Pte. Ransom, 4; Pte. Clohossy, 3; Bdr. Garton, 3. Knockout by—Terry Keller, 1 rd.

1916—Beat—Tom Gummer, 6 rounds.

			Rds.
1917			
May 10	Dennis Haugh	W The Ring—	4
April 26	Henry Smith	W Holborn	5
June 25	Henry Curzon	W Hoxton	15
Nov. 12	Dan Voyles	K The Ring	3
Dec. 17	Joe Beckett	W N.S.C.	8
1918			
Mar. 11	Harold Rolph	W The Ring	7
Mar. 25	Frank Ray	W N.S.C.	7
June 15	A. Townley	W Liverpool	9
Nov. 18	Dick Smith	W The Ring	8
1919			
May 26	Jack Curphey	W N.S.C.	10
June 17	Joe Beckett	L Olympia	2

Nov. 24—Vic McLaglen .....K N.S.C. 3
Dec. 22—Gordon Coghill .....K N.S.C. 6
1920
Feb. 9—Les Coghill .....K N.S.C. 6
Mar. 24—E. McGoorty .....W Holborn 13
May 21—Frank Moran .....L Holborn 2
1921
May 31—George Cook .....L Albert Hall..... 20
1922
Feb. 9—Charles Penwill .....L Premierland ... 15
Mar. 2—Alf Bright .....W Premierland ... 5
May 28—Bomb. Wells .....K London 6
1923
April 23—George Cook .....L London 20
*Nov. 21—Jack Bloomfield ———W-F London 2
*For British heavyweight title.

ANDRE GLEIZES

Champion Flyweight of France

Born in Paris, May 7, 1903; height, 5 ft, 3 in.; weight, 112 lbs.

1910—Won—Coutirier, 6; Joseph Lemery, 6; Deligny,8. Draw—Cram, 4. Lost—Billy Maker, 15. Lost foul—Sirvain Jeune, 8.

1921—Won—Deligny, 4; Robert Devillard, 4; Albert Tharaud, 10; Deligny, 10; Georges Gloria, 4; Paul Marignan, 4; J. B. Rampignon, 10; Georges Gloria, 10. Draw—Charles Raymond, 4; Deligny, 10. Lost—Michel Montreuil, 10.

1922. Rds.
Feb. 10—Gaby Nunez .....W Narbonne 10
Feb. 18—Androt .....W Liege 10
Mar. 10—Girardot .....L-F Cette 6
April 5—Georges Barklett .....W Paris 4
April 11—Robert Devillard .....L Paris 10
April 27—Marzorati .....W Paris 10
June 20—Frankie Ash .....L Londres 15
June 23—Bugler Lake .....L Plymouth 15
July 7—Michel Montreuil .....W Paris 10
July 23—Albert Tharaud .....W Paris 6
Aug. 9—Cauwenberg .....W Anvers 6
Aug. 12—Deligny .....W Paris 4
Aug. 15—Albert Tharaud .....W Montereau 6
Sept. 3—Pierre Dussol .....W Paris 6
Oct. 19—Georges Viriot .....W Paris 10
Oct. 24—Lucien Armanet .....W Paris 10
Nov. 25—Albert Bouzonnie .....W Paris 20
Dec. 19—Guyonnet .....W-F Paris 4
Dec. 30—Albert Tharaud .....W Clermont 10
1923.
June 12—J. B. Rampignon .....W Limoges 15
June 24—Albert Tharaud .....W Paris 4
Sept. 29—Michel Montreuil .....L Bruxelles 20
1924.
Jan. 6—Georges Viriot .....W Hirson 10
..a0WR . 12 1D a.... 7o4..B ....

JOE GANS

Born Nov. 25, 1874, Baltimore, Md., although claim made by old family friends that Joe was really born in Philadelphia. Height, 5 ft. 6¼ in. Weight, 133 lbs. Color, black.

1891-2-3-4—Won—Jack McDonald, 7 rds.; Dave Horn, 11 rds.; Johnny Van Heest, 9 rds.; John Ball, 6 rds. Knockout—Dave Armstrong, 12 rds.; Arthur Coates, 22 rds.; Tommy Harden, 7 rds.; George Evans, 3 rds.; Dave Armstrong, 3 rds.; Jack Daly, 11 rds.; Dave Horn, 2 rds.; Bud Brown, 10 rds.

1895—Won—Fred Swiegert, 10 rds.; Sol English, 10 rds.; Howard Wilson, 10 rds.; Kentucky Rosebud, 7 rds.; Kentucky Rosebud, 6 rds. Knockout—Frank Peabody, 3 rds.; Benny Peterson, 17 rds.; Joe Elliott, 6 rds.; George Siddons, 7 rds. Draw—George Siddons, 20 rds.; Young Griffo, 10 rds.

1896—Won—Howard Wilson, 8 rds.; Tommy Butler, 12 rds.; Jack Williams, 2 rds.; Jack Ball, 4 r.; Jack Williams, 2 rds.; Jerry Marshall, 20 rds. Knockout—Benny Peterson, 3 rds.; Joe Elliott, 7 rds.; Jimmy Kennard, 5 rds.; Jimmy Watson, 9 rds.; Charles Rochette, 12 rds. Draw—Danny McBride, 20 rds. Lost—Dal Hawkins, 15 rds.; Bobby Dobbs, 20 rds.

1897—Won—Mike Leonard, 20 rds.; Stanton, Abbott, 5 rds. Knockout—H. Wilson, 9 rds. Draw—Young Griffo, 15 rds.

1898—Won—Billy Young, 2 rds.; Frank Gerrard, 15 rds.; Young Smyrna, 4 rds.; Steve Crosby, 6 rds.; Kid Roberson, 6 rds.; Billy Ernst, 11 rds.; Herman Miller, 4 rds.; Kid McPartland, 20 rds.; Jack Daly, 25 rds. Knockout—Young Starlight, 3 rds.; Young Smyrna, 15 rds.; Tom Jackson, 3 rds. No Decision—Tommy Shortell, 6 rds.

1899—Won—Martin Judge, 20 rds.; Jack Dobbs, 4 rds; Martin Judge, 12 rds.; Spider Kelly, 25 rds.; Martin Judge, 20 rds.; George McFadden, 25 rds.; Steve Crosby, 6 rds.; Kid Ash, 15 rds. Knockout—Eugene Bezenah, 10 rds.; Young Smyrna, 2 rds. Draw—Geo. McFadden, 25 rds.; Kid McPartland, 6 rds. Won Foul—Billy Ernst, 10 rds. Knockout by—Geo. McFadden, 23 rds.

1900—Won—Spike Sullivan, 14 rds.; Young Griffo, 8 rds.; Jos. Young, 10 rds.; Spider Kelly, 8 rds. Knockout—Chicago Jack Daly, 5 rds.; Dal Hawkins, 2 rds.; Barney Furey, 9 rds.; Whitney Lestef, 4 rds.; Dal Hawkins, 3 rds.; Kid Parker, 4rds.;Otto Sieloff, 9 rds. Draw—Geo. McFadden, 10 rds. Knockout by—Terry McGovern, 2 rds. Lost—Frank Erne, 12 rds. No Decision—Geo. McFadden, 6 rds.

1901—Won—Martin Flaherty, 4 rds.; Jack Donahue, 2 rds.; Steve Crosby, 12 rds.; Bobby Dobbs, 14 rds.; Joe Young, 4 rds. Knockout—Bobby Dobbs, 7 rds.; Joe Handler, 1 rd.; Dan McConnell, 3 rds.; Jack Hanlon, 2 rds.; Billy Moore, 3 rds. Draw—Steve Crosby, 20 rds. Won Foul—Jack Daly, 6 rds. No Decision—Harry Berger, 6 rds.; Kid Thomas, 6 rds.

1902—Tom Broderick, K., 6; Eddie Connolly, K., 5; Geo. McFadden, No dc., 6; Jack Ryan, Stpd., 3; Jack Bennett, K., 5; Frank Erne, K., 1; Geo. McFadden, W., 3; Rufe Turner, K., 15; Gus Gardner, K., 5; Jack Bennett, K., 2; Kid McPartland, K., 5; Dave Holly, No dc., 10; Charley Sieger, W., 14; Howard Wilson, K., 3; Charley Sieger, W., 10.

1903—Gus Gardner, W-F., 11; Steve Crosby, K., 11; Jack Bennett, W., 5; Tommy Tracey, W., 9; Willie Fitzgerald, K., 10; Buddy King, K., 5; Joe Grimm, No dc., 6; Ed. Kennedy, No dc., 6; Dave Holly, No dc., 6; Jack Blackburn, No dc., 6; Dave Holly, No dc., 6; Sam Langford, L., 15.

1904.
Jan. 12—Willie Fitzgerald .....W Detroit 10
Jan. 19—Clarence Connors .....W Mt. Clemens ... 2
Jan. 22—Joe Grim .....W Baltimore 10
Feb. 2—Mike Ward .....W Detroit 10
Mar. 25—Jack Blackburn .....W Baltimore 15
April 24—Gus Gardner .....W Saginaw 10
April 21—Sam Bolen .....W Baltimore 15
May 27—Jewey Cooke .....W Baltimore 8
June 3—Kid Griffo .....W Baltimore 8
June 14—Sammy Smith .....W Philadelphia ... 4
June 27—Dave Holly .....No dc Philadelphia ... 6
Sept. 30—Joe Walcott .....D San Francisco .. 5
Oct. 31—Jimmy Britt .....W-F San Francisco .. 20
1905.
Mar. 27—Rufe Turner .....No dc Philadelphia ... 6
Sept. 15—Mike (Twin) Sullivan....D Baltimore 15
1906.
Jan. 19—Mike (Twin) Sullivan....K San Francisco .. 15
Mar. 17—Mike (Twin) Sullivan....K Los Angeles 10
May 18—Willie Lewis .....No dc New York 6
June 15—Harry Lewis .....No dc Philadelphia ... 6
June 29—Jack Blackburn .....No dc Philadelphia ... 6
July 23—Dave Holly .....W Seattle 20
Sept. 3—Battling Nelson .....W-F Goldfield, Nev.. 42
1907.
Jan. 1—Kid Herman .....K Tonopah, Nev... 8
*Sept. 9—Jimmy Britt .....K San Francisco .. 6
Sept. 27—George Memsic .....W Los Angeles 20
1908.
Jan. 3—Bart Blackburn .....K Baltimore 3
April 1—Spike Robson .....K Philadelphia ... 3
May 14—Rudy Unholz .....K San Francisco... 11
July 4—Battling Nelson .....K by San Francisco... 17
Sept. 9—Battling Nelson .....K by Colma, Cal 21
1909
Mar. 12—Jabez White .....No dc New York 10
*Britt broke wrist in fourth round.

Gans' biggest purse was in his match for lightweight title with Nelson at Goldfield, Nev., Sep. 3, 1906, $34,000. Of this purse Gans received only $11,000 for winning, having agreed to give Nelson the balance, win, lose or draw, amounting to $23,000. Referee, George Siler.

Gans died, 1910, in Phoenix, Arizona.

BILL (CHESTERFIELD) GOODE

Born at St. Luke's, England, April, 16, 1864. Height, 5 ft. 7 in. Weight, 160 lbs.

1883. Rds
Nov. 19—Dick Roberts .....D East End 9
Nov. 27—Dick Roberts .....W East End 21
1884.
Feb. 2—Pat Perry .....W Chingford 33
1885.
Jan. 1—Jem Barry .....P Int. Cheshunt... 2
1886.
May 7—Jem Kendrick .....D Lambeth 20
1887.
Aug. 30—Tom Lees .....W Lambeth 15
Oct. 15—Tom Lees .....D St. Luke's 5
1888.
Nov. 23—Arthur Bobbett .....W Manchester 12
1889.
Oct. 17—F. P. Slavin .....L London 5
1890.
Feb. 7—Toff Wall .....L Pelican Club.... 12

GRIFFO

(Albert Griffith.)

Born Miller's Point, Sydney, N. S. W., in 1871. Height, 5 ft. 4 in. Weight, 118-122 lbs.

Won—Bob O'Neil, 15 rds.; Francia, (bare knuckles). 7 rds.; Sam Matthews, 140 lb. competition; Chappie, Adelaide, 3 rds.; Smith, Adelaide, 4 rds.; Young O'Brien (twice), 8 rds.; Kiama Pet, 2 rds.; Sandy Ross, 4 rds.; Lewis, 3 rds.; Lane, 2 rds.; Sullivan, 4 rds.; Holden, 12 rds. Draw—Pluto, 8, 6, 23 and 13 rds.; McShane, 8 rds.; Michie, 8 rds.; Lawrence, 8 rds.; Billy Murphy, 4 rds.; Ambrose Taylor 8 rds.

Dan Creedon gave him his "fighter's ear."

1899—Won—Doss Patterson, 4 rds.; Jem Dempsey, 12 rds.; Nipper Peakes, 8 rds. Draw—Abe Willis, 20 rds.; Pluto (Joe Brown), 70 rds. Q—"Unknown" 2 rds.

1890—Abe Willis, W, 3; Geo. McKinzie, W, 15; Young Patterson, W, 2; McLeod, K, 2; Billy Murphy, W, 15; Paddy Moran, K, 13.

1891—Geo. Powell, W-F, 20; Billy Murphy, W, 22; Billy Williams, W, 8.
1892—Mick McCarthy, W, 4; Mick Ryan, W, 8; Jem Bavion, D, 22; Martin Dinny, D, 25; Jerry Marshall, W, 12.

1893			Rds.
Feb. 28	Jerry Marshall	W-F Sydney	4
Nov. 13	Joung Scotty	W Chicago	6
Dec. 18	Tommy White	D Chicago	8
Dec. 28	Al Jansen	W Chicago	6
1894			
Jan. 3	Solly Smith	D Chicago	6
Jan. 23	Johnny Van Hust	D Chicago	8
Feb. 10	George Lavigne	D New York	3
Mar. 7	Ed. McCabe	W Chicago	3
Mar. 17	Ike Weir	W Boston	8
April 23	Johnny Griffin	D Boston	8
May 7	Billy Murphy	W Boston	20
June 29	George Dixon	D Philadelphia	4
Aug. 4	Walter Campbell	No dc Seaside A. C.	10
Aug. 27	Jack McAuliffe	L Seaside A. C.	1
Sept. 17	Eddie Loeber	W Philadelphia	4
Nov. 24	"Bull" McCarthy	D Philadelphia	4
Nov. 29	Kentucky Rosebud	Philadelphia	4
Dec. 8	Jack Hanley	W	
1895			
Jan. 19	George Dixon	D Coney Island	25
Feb. 23	Jerome Quigley	D Philadelphia	4
Mar. 4	Horace Leeds	W Coney Island	12
Marl 8	Jimmy Dune	D Boston	8
Mar. 16	"Bull' McCarthy	D Philadelphia	4
Mar. 20	Jack Hanley	D Philadelphia	6
Mar. 23	Jerome Quigley	No dc Philadelphia	4
Mar. 26	Joe Harmon	W New York	6
Mar. 30	Bested Eddy Curry	New York A. C.	
April 11	Bested George Reynolds	Albany	6
May 4	Bested Charley Barnett	New York	
Oct. 12	"Kid" Lavigne	D Maspeth	20
Oct. 28	George Dixon	D New York	10
Nov. 7	Jack Randall	D Philadelphia	4
Nov. 13	Jack Hanley	W Philadelphia	4
Nov. 18	Joe Gans	D Baltimore	10

1897—Won—Owen Zeigler, 6 rds.; Jack Daily, 6 rds. Lost—Adam Ryan, 3 rds.
1898—Won and Draw—Jack Lewis, 6 rds.
1899—Lost—Joe Gans, 8 rds.
1900—Won—Jim Popp, 6 rds.
1901—Won—Kid Ashe, 10 rds. Draw—Joe Bernstein, 6 rds. Knockout—Jack Bain, 8 rds.
1904—Draw—George Memsic, 6 rds.

Young Griffo never won the title, but he was considered one of the cleverest boxers who ever entered the ring. He came to America from Australia in 1893 and created a sensation by his wonderfully clever work. Drink got the best of him and no doubt prevented him from winning the championship. Griffo is still living in New York (1924) doing odd jobs and being helped by friends.

ABE (KID) GOODMAN

Born Aug. 19, 1885, Odessa, Russia. Height, 5 ft. 2 in. Weight, 130-133 lbs. Color, white. Nationality, Russian

1899—Knockout—Kid Block, 3 rds.; Yuong Magee, 2 rds.; Jimmy Howard, 3 rds. Draw—Smoke Connors, 6 rds.

1900—Won—Rocky Nadeau, 6 rds.; Eddie Nadeau, 11 rds.; Eddie Nadeau, 6 rds.; Jack Hogan, 6 rds.; Billy Davis, 6 rds.; Kid Sullivan, 6 rds.; Young Sullivan, 6 rds. Knockout—Jack Callahan, 2 rds.; Young Powers, 2 rds.; Ike Woods, 3 rds.; Archie McGowan, 4 rds.; Jimmy Connors, 2 rds.; Young Woods, 5 rds.; Jimmy Connors, 4 rds.; Tommy Dixon, 3 rds.; Jim Miller, 1 rd. Draw—Scotty Coyne, 12 rds.; Johnny Sheehan, 6 rds.; Scotty Coyne, 6 rds.; Young Sullivan, 6 rds.; Johnny Sheehan, 6rds.; Young Kelly, 20 rds.; Young Kelly, 8 rds.; Johnny Sheehan, 6 rds.; Young Nadeau, 6 rds. Lost—Scotty Coyne, 6 rds.; Scotty Coyne, 8 rds.

1901—Won—Young Woods, 3 rds.; Jimmy Connors, 6 rds.; Jimmy Connors, 4 rds.; Harry Gilman, 2 rds.; Kid Terrill, 2 rds.; Young Kelly, 6 rds.; Young Kelly, 6 rds. Knockout—Kid Miller, 1 rd.; Young Dixon, 3 rds.; Peter Brooks, 6 rds. Draw—Scotty Coyne, 15 rds.; Johnny Sheehan, 6 rds.; Young Kelly, 20 rds.; Young Kelly, 6 rds.; Fred Bryson, 6 rds.; Peter Brooks, 4 rds.; Young Nadeau, 6 rds.

1902—Won—Harry Boler, 10 rds.; Casper Leon, 15 rds.; Dan Dougherty, 15 rds.; Chester Goodwin, 12 rds. Knockout—Charley Kelly, 1 rd.; Jimmy Connolly, 1 rd.; Al. Fellows, 2 rds.; Peter Brooks, 2 rds.; Young Kelly, 3 rds. Draw—Harry Bole, 6 rds.; Al Fellows, 6 rds.; Gus Bezenah, 6 rds.; Chester Goodwin, 6 rds.; Tommy Feltz, 15 rds.; Dan Dougherty, 15 rds.; Johnny Reagan, 20 rds. Lost—Harry Forbes, 6 rds.; Tommy Feltz, 12 rds. No Decision—Kid Brady.

1903—Won—Tommy Feltz, 15 rds.; John Burdick, 12 rds.; Tony Moran, 4 rds.; Jack Lowrey, 10 rds. Knockout—Patsy Haley, 3 rds.; Joe Bernstein, 5 rds.; Chester Goodwin, 8 rds. Draw—Tommy Feltz, 8 rds.; Jimmy Briggs, 8 rds.; Tommy Feltz, 10 rds.; Billy Ryan, 10 rds.; Jimmy Briggs, 15 rds.; Hugh Murphy, 12 rds.; Hugh Murphy, 15 rds.; Jimmy Briggs, 12 rds.; Eddie Lenny, 12 rds.; Eddie Lenny, 12 rds.; Austin Rice, 15 rds. Lost—Tom Daly, 15 rds.

1904—Joe Galligan, K, 5; Clarence Forbes, D, 6; Austin Rice, W, 11; Aurelio Herrera, W, 20; Jack McCleland, D, 10; Eddie Randall, K, 2; Tommy Herman, W, 6; Billy Finucane, W, 6; Charlie Neary, D, 6.

AD WOLGAST
Champion Lightweight, 1910

1905—Chester Goodwin, W, 15; Johnnie Burdick, W, 3; Abe Attell, D, 15; Aurelio Herrera, L, 15; Harry Lewis, W, 15; Young Erne, No dc., 6; Young Corbett, D, 15.
1906—Dave Deshler, L-F, 5; Dave Deshler, L-F, 11; Benny Yanger, D, 12; Arthur Cote, L-F, 11; Matty Baldwin, L-F, 15; Matty Baldwin, L, 15; Charlie Neary, L, 15; Aurelio Herrara, L, 15; Tommy Murphy, L, 15; Tommy Daly K, 11; Kid Sullivan, L, 15.

1907			Rds.
Feb. 7	Rouse O'Brien	L Thornton, R. I.	15
April 16	Packy McFarland	L Davenport	15
May 21	Jack Goodney	No dc New York	6
Oct. 23	Packy McFarland	L Fort Wayne	10
Nov. 11	Cyclone J. Thompson	D Chelsea	12
1908			
Jan. 28	Matty Baldwin	L Boston	12
April 8	Tommy Murphy	No dc New York	6
April 24	Bert Keyes	D Schenectady	6
Sept. 22	Dick Hyland	W Boston	12
Oct. 7	Berft Keyes	No dc New York	6
Nov. 20	Ray Bronson	L Dayton	20
1909			
Jan. 6	Fred Corbett	W Esinsgton, Pa.	15
Feb. 17	Arthur Cote	D Boston	12
Oct. 29	Young Donahue	L Mancheters, N.H.	15
1910			
Feb. 1	Tommy O'Keefe	L Boston	10
Feb. 10	Tommy Bergin	D Lewiston, Me.	6
Mar. 5	Henri Piet	L-F Boston	1
April 12	Frankie Madole	L Boston	8
May 3	Young O'Neil	K Boston	3
May 27	Kid Shea	No dc Brockton	6
July 4	Billy Madden	K Bangor, Me.	2
July 4	Johnny Glover	No dc Bangor	6
Sept. 17	Tommy Kelly	No dc Bangor	6
Oct. 18	K. O. Brown	K by Boston	4

NATE GOLDMAN

(Nathan Goldman.)

Born Aug. 24, 1900, Philadelphia, Pa. Height, 5 ft. 6½ in. Weight, 140 lbs. Nationality, Jewish-American.

Started fighting Oct., 1923.

1923—Won—Tommy Cooney, 8; Gene Cline, 4; Mike O'Leary, 4; Young Dudley, 4; Alex Tasloff, 4; Dick Wallace, 4; Jack Price, 4. Knockout—Young Roth, 2. Lost—Young Dudley, 4, 4, 4. In California.

1923—In Philadelphia—Knockout—Jimmy Murray, 2; Charley Boots Doyle, 4. No Decision—Georgie Russell, 8; Willie McClokeys, 8; Pinky Mitchell, 8. Lost foul—Pinky Mitchell, 4. Milwaukee. No Decision—Bobby Barrett, 8; Ray Mitchell, 8.

1924			Rds.
Jan. 1	Lew Tendler	W Philadelphia	10
Feb. 11	Ted Marchant	W Philadelphia	10
April 4	Johnny Mendelsohn	Milwaukee, Wis.	

JOHNNY GILL

Born in Pennsylvania, about 1901. Height, 5 ft, 7 in. Weight, 147-150 lbs.

Most important battles—

1919—No Decision—Fay Kaiser, 10; Lew Rowlands, 10; Herman Miller, 10; Ted Block, 10; Charlie O'Neill, 10; Frank McGuire, 10, 10, 10. Knockout—Johnny Wolgast, 3; Cyclone Scott, 2; Frankie Britton, 1; Arthur Tracy, 4; Pete Malone, 4.

1920—No Decision—K. O. Laughlin, 10; Jack Britton, 10; Steve Latzo, 10; Jack Perry, 10; Steve Latzo, 10.

			Rds.
1921			
Jan. 17	Billie Herman	W New York	10
Mar. 15	Joe Borrell	K Harrisbug, Pa.	8
April 28	K. O. Laughlin	No dc Harrisburg, Pa.	10
May 31	Phil Bloom	No dc York, Pa.	10
July 4	K. O. Laughlin	No dc Harrisburg, Pa.	10
1922			
Jan. 3	Billy Richards	No dc York Pa.	10
Mar. 20	Soldier Bartfield	No dc Philadelphia	8
May 16	Johnny Wolgast	No dc York, Pa.	8
Nov. 13	Johnny Smith	K York, Pa.	3
1923			
Feb. 19	Wally Hinkle	No dc Harrisburg, Pa.	8
Mar. 5	Mickey Walker	No dc Philadelphia	8
April 20	Al Verbecken	No dc Philadelphia	8
April 30	Len Rawlins	No dc York, Pa.	10
July 5	Andy Kid Palmer	No dc Atlantic City	10
Oct. 1	Chief Halftown	No dc Cincinnati	10
1924			
Mar. 24	Mike Credel	K Philadelphia	2
April 21	Mickey Walker	L Phila.,	10

BASIL (YOUNG) GALLIANO

Born New Orleans, La., about 1901. Height, 5 ft, 6 in. Weight, 135-140 lbs. Nationality, Italian-American.

1919—Knockout—Jack Herman, 2. Draw—Dixie Zainey, 4.

1920—Knockout—Red Morris, 2; Young Britton, 1; Dixie Zainey, 1; Red Kelly, 6. 5; Ray Rivers, 6. Won—Kid Foster, 6; Young Michou, 6 and 10; Jimmy Blite, 6, 6; Al Gruntz, 6; Young Leonard, 6; Sailor Blanque, 10. Lost—Young Leonard, 10.

			Rds.
1921			
Jan. 7	Jack Russo	W New Orleans	15
Mar. 28	Joe Fisse	K New Orleans	5
.....	—Abe Kabakoff	W New Orleans	15
July 1	Johnny Sheppard	W New Orleans	15
.....	—Tommy White	W New Orleans	10
Aug. 22	Pal Moran	L New Orleans	12
.....	—Joe Mandot	W New Orleans	10
1922			
Feb. 3	Pete Moore	K New Orleans	15
1923			
Feb. 20	Johnny Dundee	D New Orleans	15
April 9	Billy McCann	W New Orleans	15
May 28	Pal Moran	W New Orleans	15
Aug. 24	Mel Coogan	W New Orleans	15
Sept. 14	Mel Coogan	D New Orleans	15
Nov. 29	Danny Kramer	No dc Philadelphia	8
1924			
Jan. 4	Jimmy Sacco	W New Orleans	15
Feb. 1	Charlie Pitts	W New Orleans	15
Mar. 7	Dick Hoppe	D Hollywood, Cal.	4

GEORGE GODFREY

(Old Chocolate.)

Born Prince Edward's Island, Canada, March 20, 1853. Height, 5 ft. 10½ in. Weight, 170 lbs. Color, black.

Godfrey was considered first colored heavyweight boxing champion of America.

He won several minor fights, but his first of any consequence was with Ham Williams, 1882, which he won in 7 minutes. Next he defeated Prof. Hadley, colored, in 4 rds. In 1884 he beat Jimmy Doherty in one rd, lasting 1 min. 25 sec. Beat Barney Small in 2 rds. and fought draw with Prof. Hadley. Met McHenry Johnson in Boston, May 10, 1884, but police interfered.

1887—Fought 6 rd. draw with Joe Lannon in Boston.

1887—Lost—to Jimmy Doherty on alleged foul.

Godfrey was matched with John L. Sullivan, but friends gave affair away and match fell through.

1888—Aug. 24—Lost to Peter Jackson at San Francisco in 19 rds.

1889—Nov. 7—Beat Jack Ashton in 14 rds. at Providence, R. I.

1888—Jan. 25—Beat McHenry Johnson, 4 rds., at Bloomfield, Col.

GEORGE GREEN

(Young Corbett.)

Born Jan. 6, 1872, San Francisco. Height, 5 ft. 8 in. Welterweight. Color, white. .....

1889—Won—Billy Kramer, 5 rds.

1891—Won—Billy Dooley, 4 rds.; Jack Strong, 5 rds.

Knockout—Jack Hayes, 2 rds.; Jack Foley, 3 rds.; Jack Smith, 5 rds.; Billy O'Brien, 2 rds.

			Rds.
1892.			
Aug. ..	Jim Whalen	D San Francisco	16
Dec. ..	Jack Ring	K Lake Co.	2
1893.			
July 24	Paddy Smith	K by Roby, Ind.	28
1894.			
Sept. 6	Frank Kelly	W Colma, Cal.	12
Nov. 29	Frank Kelly	K Tacoma	4
1895.			
May 6	Jim Holmes	W Coney Island	7
June 15	Eddy Pierce	K Coney Island	3
July 2	Billy Vernon	D New York	5
July 19	Shadow Maber	K Baltimore	7
1896.			
Feb. ..	Danny Needham	W San Francisco	8
May 1	Owen Ziegler	W San Francisco	10
Aug. 1	Bob McArthur	No dc San Francisco	4
Oct. 8	Tom Tracy	W San Francisco	10
1897.			
Jan. 23	W. Lewis	K Paso Robles	2
Mar. 17	Mys. Billy Smith	W Carson City	12
May 26	Chas. McKeever	W San Francisco	15
Nov. ..	Owen Ziegler	K San Francisco	1
Sept. 26	Joe Walcott	K by San Francisco	18
1898.			
Feb. 25	Tommy Ryan	L San Francisco	18
June 17	Silver Thorne	W-F Vancouver	6
July 29	Mys. Billy Smith	L New York	25
Sept. 23	Frank McConnell	K San Francisco	10
Dec. 30	Dan Creedon	W San Francisco	20
1899.			
May 31	Al Neill	L San Francisco	20
July 20	Charley Goff	K San Francisco	19
Nov. 24	Al Neill	L San Francisco	20

DANNY GOODMAN

Born Oct. 12, 1889, Detroit, Mich. Height, 5 ft. 4 in. Weight, 133 lbs. Nationality, American-Hebrew.

1905—Joe Carman, W., 6; Johnny Coulon, L., 3; Jack Goldstein, K., 4; Eddie Langhan, W., 3; Tommy Hardy, W., 4; Fred Lewis, K., 1; Jack Goldstein, K., 6; Jack Ryan, W., 4.

1906—Johnny Borst, W., 3; Bert Seaman, W., 4; Young Jackson, K., 5; Kid Peters, K., 4; Harry Fox, W., 6; Kid Peters, K., 6; Young Jackson, K., 6; Kid Peters, K., 4; Gus Carr, W., 8; Gus Carr, K., 6; Alf Root, K., 4; Dan Cooley, W., 6; Young Austin, K., 1; Bud Bennert, K., 2; Gus Carr, K., 6; Johnny Coulon, L., 8; Marty Smith, W., 6.

1907—Harry O'Connell, K., 8; Martin Peterson, W., 6; Dick Sullivan, K., 2; Willie Sullivan, D., 6; Marty Smith, no dc., 6; Ben Schwab, D., 6; Jeff O'Connell, no dc., 6; Jack Ryan, K., 2; Frank Farmer, K., 2; Ad Wolgast, K. by, 4; Bobby Hurly, no dc., 8; Billy Moore, K., 1; Dusty Miller, W., 10; Dusty Miller, D., 10.

1908—Jack Nolan, W., 6; Young Saylor, D., 6; Pete Savoy, no dc., 6; Terry Nelson, K., 4; Terry Nelson, K., 3; Dusty Miller, K., 7; Kid Henry, K., 6; Walter Looney, K., 8; Kid Henry, K., 5; Chuck Larson, D., 6; Billy Moore, K., 1; Ad Wolgast, D., 8; Lee Grant, K., 3; Kid Taylor, D., 10; Tommy Mowatt, K., 6; Charlie White, no dc., 3.

1909—Frankie White, L., 10; Junus Stein, D., 10; Frank Whitney, no dc., 10; Freddie Cole, no dc.; 10 Young Marshall, K., 1; Julius Stein, D., 8 Frankie White, L., 8; Tommy Devlin, D., 8; Young Choynski, D., 8; Johnny Thompson, L., 10; Kid Farmer, K., 5; Jack Redmond, L-F., 9; Tommy Gary, no dc., 6; Tommy Gary, W., 8; Young Walsh, K., 1; Kid Phillips, K., 1; Kid Lawrence, W., 6; Eddie Lang, W., 10.

1910—Eddie Lang, D., 20; Kid Scaler, D., 20; Percy Cove, L., 20; Dick Fitzpatrick, W., 20; Young Sharkey, no dc., 10; Tommy Gavigan, no dc., 8; Freddie Cole, no dc., 8; Johnny Connors, D., 8; Frank Whitney, no dc., 10; Young Saylor, K. by, 7; Young Sharkey, no dc., 10; Jerry Murphy, no dc., 10; George Latham, D., 6; Young Sharkey, no dc., 10; Mike Memsic, no dc., 10; Young Sharkey, K., 5; Kid Farmer, K. by, 3; Benny Herrera, K., 3; Young Gilmore, K., 3; Young Crosby, K., 4; Kid Farmer, L., 8; Billy March, W., 17; Terry Nelson, K., 5; Terry Nelson, K., 6; Phil Brock, D., 12.

1911—Tommy Kilbane, D., 10; Paul Sikora, D., 10; Kid Farmer, no dc., 8; Frank Whitney, no dc., 8; Kid Graves, no dc., 8; Kid Graves, no dc., 8; Paul Sikora, no dc., 8; Kid Farmer, no dc., 10; Tommy Gary, no dc., 10; Tommy Gary, no dc., 4; Freddie Daniels, D., 15; Jack Roberts, stps., 4; Jack Roberts, no dc., 8; Kid Mitchell, K., 3; Grover Hayes, L., 8; Kid Farmer, K., 5; Joe Phillips, D., 10; Harry Trendall, W., 4; Harry Trendall, W., 8; Pete Shaughnessy, no dc., 15.

			Rds.
1912.			
Feb. 4	Jake Able	L Chattanooga	8
Feb. 9	Kid Perkins	K Hurley, Wis.	7
Feb. 15	Bobby Waugh	No dc Ft. Worth, Tex.	20
Feb. 26	Gus Bezennah	No dc Cincinnati	10
Feb. 29	Jack Perkins	K Chicago	2
April 6	Clarence Forbes	W Indiana Harbor	10
April 15	Yankee Schwartz	No dc Cincinnati	10
May 9	Grover Hayes	No dc Columbus, O.	10
May 12	Harry Givens	K Chicago	2
June 1	Leo Kelly	No dc Granite City, Ill.	5
June 5	Joe Phillips	D Springfield, O.	20
June 16	Freddie Daniels	D St. Joseph, Mo.	15
Aug. 8	Prince Henry	No dc Aurora, Ill.	6
Dec. 30	Pal Brown	No dc Superior, Wis.	10
1913.			
Mar. 18	Chuck Larson	K Terre Haute Ind.	3
May 9	Mickey Sheridan	D Terre Haute Ind.	10
July 4	Jimmy Murphy	K by Terre Haute Ind.	8
July 17	Jeff O'Connell	No dc Aurora, Ill.	6
Aug. 31	Young Thomas	No dc Duluth, Minn.	6
Oct. 31	Freddie Daniels	L St. Joseph, Mo.	15
1914.			
Jan. 15	Patsy Drouillard	No dc Grand Rapids	6

NORMAN GENET

Born 1902; Height, 5 ft. 8½ in.; Weight, 147-150 lbs.; Nationality, French-American.

1918—Knockout—Young O'Neill, 2 rds. Draw—Dave Charles, 6. Won—Bill Smith, 6. No decision—Eddie Atlas, 4; Nick Leonard, 8, 8; Willie Ames, 6; Tony Brill, 10; Soldier Buck, 4.

1921—Won (foul)—Batt Bruno, 2 rds. Exb—Johnny Franks, 3.

1923.

Jan. 8	Johnny Mack	W Zanesville, O.	8
Jan. 17	Billy Hirsch	W Dover, O.	10
Jan. 26	Harry Kane	K Barberton, O.	7
Feb. 5	Johnny Vascher	W Zanesville, O.	8
Feb. 15	Johnny Mack	L Cincinnati	10
Feb. 26	Hammering Howie	D Springfield, O.	12
Mar. 17	Harry Krohn	Exb Barberton	4
Mar. 26	Billy Weeks	W New Straitsville	10
April 16	Harry Krohn	Exb Barberton, O.	4
May 4	Tommy McLough.in	W Barberton, O.	8
May 7	Young Tarzan	W Columbus, O.	8
May 14	Billy Hirsch	W Canton, O.	8
May 28	Young Webb	W Dayton, O.	8
May 30	Jimmy Darrah	W Wadsworth, O.	10
May 31	Grant Clarke	W Columbus	10
June 8	Frank McGowan	K Atchison, Kans.	9
June 14	Battling Kopin	K Atchison, Kans.	9
July 30	Jack Ranch	W Louisville, Ky.	10
Sept. 3	Oklahoma Smith	W Goshocton, O.	10
Oct. 3	Dutch Meyers	W Sharon, Pa.	8
Oct. 23	Harvey Thorpe	W Atchison, Kans.	12
Nov. 12	Jimmy Finley	W, W. Palm Beach, Fla.	10
Nov. 26	Sailor Benson	W, W. Palm Beach, Fla.	10
Dec. 14	Jimmy Finley	W, W. Palm Beach, Fla.	10
Dec. 26	Jack Middleton	W, W. Palm Beach, Fla.	10

1924.

Jan. 14	Young Stribling	W-F, W. Palm Beach, Fla.	6
Jan. 31	Mike Nestor	K Lake Worth	6
Feb. 2	Jimmy Conway	W Palm Beach	10
Feb. 14	Sailor Benson	W Lake Worth	10
Feb. 19	Billy McGowan	K, W. Palm Beach, Fla.	6
Feb. 27	Rough House Ross	K, W. Palm Beach, Fla.	3
Mar. 11	Rough House Ross	K, W. Palm Beach, Fla.	10
Mar. 13	Jack Middleton	W Miami, Fla.	10

KID GRAVES

(Perry Ivia Graves.)

Born Plattsmouth, Neb., July 11, 1892. Height, 5 ft. 7 in. Weight, 142-145 lbs. Reach, 68 in. Color, white. Nationality, American.

1906—Knockout—George Williams, 4 rds.; Joe Allen, 2; Hal Smith, 8; Young Joe Grim, 5 and 3; Kid Jordan, 4; J. D. Rocks, 1; Slugger Dobbins, 5; Kid Aspinall, 5; Tom Scudder, 5; Jack Smith, 3 and 4. Won—Gene McGovern, 6; Billy Roche, 6; Kid Jordan, 3 and 6; Jack Smith, 10 and 6; Fighting Al, 6. Draw—George Williams, 6; Young Joe Grim, 6; Slugger Dobbins, 6; Jack Smith, 6; Fighting Al, 6.

1907—Knockout—Frank Carr, 2 rds.; Willy Crane, 4; Joe Allen, 5; Frank Simms, 4; Kid Abbott, 5; Kid Abbott, 2; Henry Burr, 4; Kid Aspinall, 3; Tommy Scudder, 3; Slatts McDonough, 4. Won—Fighting Al, 33; Kid Abbott, 6; Red Lynch, 3; Bill Henning, 6; Butch Webster, 6; Battling Sully, 3; Kid Victor, 3. Won (foul)—Fighting Al., 4. Draw—Fighting Al., 6; Fighting Al., 6; Willy Crane, 6; Frank Simms, 6; Kid Abbott, 7; Henry Burr, 6; Kid Booth, 6. Knockout by—Willy Schumacker, 2.

1908—Knockout—Kid Mason, 8 rds. Won (foul)—Young White, 2. Draw—Kid Simon, 3; Kid Dalton, 6; Johnny Roth, 6.

1909—Knockout—Kid Doll, 4 rds.; Dune Weir, 3; Kid Benn, 2. Won—Kid Little, 6; Kid Harris, 10; Kid Casper, 8. Draw—Johnny Coulon, 6; Kid Casper, 6; Jack White, 3; Johnny Dugan, 6.

1910—Knockout—Posey Williams, 8 rds.; Mike Poozo, 2; The Black Prince, 3. Won—Jack McGraw, 10. Won (foul)—Mickey Riley, 4. Draw—Kid Dalton, 6; Young Jimmy Britt, 6. No decision—George Stevens, 10; Kid Deitz, 6; Kid La Marche, 4; Joe Bartz, 10; Billy Morse, 8.

1911—Knockout—Battling Dempsey, 2 rds; Jack Lepper, 3. Won—George Watson, 8. Draw—Paul Sikora, 10; Jimmy Potts, 6. Lost—Paul Kohler, 10; Paul Kohler, 10; No decision—Battling Hurley, 6; Battling Hurley, 6; Maurice Sayers, 8; Danny Goodman, 8; Maurice Sayers, 10; Danny Goodman, 8; Battling Hurley, 10; Ray Temple, 10; Frank Whitney, 10; Greek Anton, 6; Eddie Wosinsky, 8. Exhibition—Freddy Andrews, 6; Tommy Kilbane, 4.

1912—Knockout—Dutch Zimmer, 2 rds.; Smoke Jones, 2; Frank Carson, 1. Won—Jack Lepper, 10; Paul Sikora, 12; Joe Grim, 12. Draw—Kid Alberts, 12. Lost—Leo Kelly, 12. No decision—Eddy McCloskey, 8; Rudy Unholz, 8; Billy Lewis, 10; Italian Joe Gans, 10; Battling Hurley, 10; Frank Loughrey, 10; Young Ahearn, 10; Young Ahearn, 10; Kid Alberts, 10; Joe White, 10; Benny Franklin, 10. Exhibition—Mysterious Joe Hartman, 4; Gene Gannon, 4; Soldier Kearns, 4.

1913—No decision—Lee Barrett, 10 rds.; Lee Barrett, 10; Young Ahearn, 3; Tommy Howell, 6; Young Erne, 6; Jack Britton, 6; Tommy Maloney, 10; Mike Glover, 10; Mike Glover, 10; Lee Barrett, 10; Jimmy Frier, 6. Exhibition—Young Dal Hawkins, 3; Eddie Sammon, 10; Frank Maresco, 10; Charley Barry, 3; Phil Kenney, 2; Frank Maresco, 2; Freddy Beland, 2.

1914—Knockout—Kid Alberts, 2 rds. No decision—Young Jack O'Brien, 6; Mike Gibbons, 6; Jack Britton, 10; Jack Britton, 6; Soldier Bartfield, 10; Soldier Bartfield, 10; Mike Glover, 10; Johnny Alberts, 10; Frank Notter, 10; Jack Toland, 10; Soldier Bartfield, 10.

1915.

			Rds.
Jan. 12	Kid Alberts	No dc Albany, N. Y.	10
Jan. 30	Jack Britton	No dc Brooklyn	10
Feb. 27	Terry Mitchell	No dc Brooklyn	10
Mar. 6	Walter Mohr	No dc New York	10
April 3	Jimmy Capper	No dc Brooklyn	10
April 20	Eddy Moran	No dc New York	10
April 24	Harry Stone	No dc Brooklyn	10
April 30	Franky Notter	No dc Brooklyn	10
May 24	Italian Joe Gans	No dc Brooklyn	10
June 9	Kid Lewis	No dc New York	10
June 29	Walter Mohr	No dc Brooklyn	10
Dec. 16	*Harry Greb	W Pittsburgh	2
Dec. 21	Mike O'Dowd	No dc St. Paul	10

*Greb broke his arm.

1916.

Jan. 17	Ted Lewis	No dc Milwaukee	10
Feb. 21	Eddy Moha	L (F) Dayton, O.	11
Feb. 28	Al Doty	No dc Akron, O.	12
Mar. 22	Jack Britton	No dc Dayton, O.	15
April 24	Eddy Melzer	No dc Cincinnati, O.	10

1920.

....	—Charlie Neary	No dc Milwaukee	10
June	—Pete Scott	W Omaha, Neb	8

1921.

April 4	Zip Webster	No dc Albion, Ia	10
Dec. 15	Young Goldie	D Omaha, Neb.	10

BARNEY GRIFFIN

(Matt Stiglitz)

Born Sept. 24, 1895, Styria, Austria. Height, 5 ft. 8½ in. Weight, 145 lbs. Color, white.

1912—Knockout—Young Walsh, 2 rds.; Kid Warner, 3; Young Nelson, 5. Won—Kid Leonard, 6. No decision—Eddy Harris, 6; Hal Clark, 6; Joe Arndt, 6; Joe Arndt, 6; Eddy Ketchel, 6.

1913—No decision—Joe Percente, 6 rds.; Kid Leonard, 6; Casey De Loof, 6; *Hal Clarke,, 6. Lost—Chas. Lawson, 4. Exhibition—Joe Arndt, 6.

*Two men in one evening.

1914—Knockout—Farmer Smith, 2 rds.; Kid Kreisch, 4; Young Gorman, 2. No decision—Billy Kramer, 8.

1917.

			Rds.
Nov. 17	Eddy Madalke	W Detroit	4

1918.

April 29	Eddy Gordon	Exb. Detroit	6
June 14	Eddy Moran	W Detroit	8
June 28	Ted Block	D Detroit	6
Sept. 12	Jack Gilman	W Detroit	4
Sept. 28	Eddy Gordon	Exb. Detroit	3
Nov. 12	Jack Craig	W Detroit	6
Nov. 15	K. O. Brown	D Detroit	6
Dec. 10	K. T. Toledo Brown	W Detroit	6

1919.

Jan. 1	Buck Hayes	No dc Detroit	6
Jan. 10	K. O. Brown	No dc Detroit	6
Jan. 22	Mickey Sheridan	No dc Jackson	8
Jan. 31	Matt Ade	Stopped by Milwaukee	6
Feb. 13	Sailor Anderson	K O Detroit	3
Feb. 21	Frankie Grace	No dc Detroit	8
Feb. 25	Frank Grace	No dc Detroit	6
Mar. 6	Mickey Sheridan	W Battle Creek	8
Oct. 6	Mike Graham	W Detroit	6

1920.

April 7	Elmer Hogan	No dc Tecumseh	10
April 16	Sailor Hofman	W Kalamazoo	8
May 30	Ernie Beauien	D Windsor	10

1921.

May 23	Tom Neary	No dc Milwaukee	10
Dec. 9	Ray Dempsey	No dc Milwaukee	5

1922.

Jan. 13	Jay Borko	No dc Milwaukee	8
Jan. 31	Matt Ade	No dc Milwaukee	8
Feb. 20	Tom Neary	No dc Milwaukee	8
Mar. 20	Bill Burns	No dc Milwaukee	8
April 17	Eddie Welch	No dc Milwaukee	8
Dec. 9	Ernie Bearrien	No dc Pontiac, Mich	6

1923.

Mar. 19	Elmer Hogan	D Ypsilanti	8
April 28	Ernie Bearrien	W Detroit	8
Aug. 25	Sammy Taylor	D Birmingham	10
Aug. 31	Sammy Taylor	No dc Jackson	8
Oct. 12	Charley Green	No dc Toledo	10
Oct. 18	Eddie Brady	No dc Toledo	10
Oct. 31	Buck Hayes	D Battle Creek	10
Nov. 9	Sammy Taylor	D Tecumseh	8
Nov. 30	Stanley Karas	W Monroe	8
Dec. 17	Sammy Taylor	No dc Dearborn	10

ABE GOLDSTEIN

(Bantamweight Champion.)

Born New York, 1900. Weight, 118 lbs. Height, 5 ft. 5 in. Nationality, Jewish-American.

1919—Knockouts—George Lewis, 8; Kid Barren, 5; Al Ziemer, 6; Joe Leon, 2; Harry Martin, 1; Smiling Willie, 2; Joe Dundee, 2. Won—Frankie Sullivan, 2; Marshall Watier, 6; Pinkey Brown, 4; Mike Dundee, 1; Joe Ryder, 7; Bobby Hanson, 7; Tommy Murray, 4; Patsy Wallace, 7; Willie Burns, 7; Bobby Hughes, 12; Phil Franchin, 5; Paddy Owens, 2.

1920—Won—Young Greenfield, 10; Eddie Fletcher, 10; Murray Perkie, 10; Tommy Geary, 10; Young Rago, 10; Terry Miller, 10; Patsy Finnegan, 10; Jack Elle, 6; Kid Rash, 10; Patsy Wallace, 6; Billy Fitzsimmons, 10;

Paddy Owens, 12; Jack Perry, 6; Batt. Mack, 6; Hank McGovern, 6; Frankie Daly, 10; George Thompson, 12; Artie Simons, 12; Joe Leonard, 10; Terry Miller, 12; Tommy Geary, 10; Terry Miller, 10; Harvey Crosby, 6; Red Monroe, 10; Young Montreal, 12; Patsy Wallace, 15; Willie Spencer, 6; Patsy Johnson, 12; George Thompson, 12; Earl Puryear, 12; Frankie Daly, 10; Battling Mack, 8; Harry London, 12. Draw—Johnny Buff, 12, Paddy Owens, 12; Patsy Wallace, 6; Barney Snyder, 12; Eddie Fletcher, 12; Eddie Anderson, 12; Terry Martin, 12; Frankie Jerome, 12; Eddie O'Dowd, 8.

1922—Frankie Currey, 12.

1921.

Jan. 31	—Hank McGovern	No dc Philadelphia	8
Feb. 11	—Patsy Wallace	K New York	7
Feb. 15	—Frankie Daly	W New York	10
Feb. 21	—Kid Williams	No dc Philadelphia	8
Mar. 31	—Johnny Buff	K by New York	2
June 10	—Bobby Hughes	K Rockaway Beach	12
Oct. 14	—Eddie O'Dowd	D New York	8
Nov. 15	—Battling Mack	No dc Philadelphia	8
Dec. 9	—Frankie Daly	W New York	10

1922.

Jan. 6	—Andy Davis	K New York	6
Jan. 17	—Frankie Fay	K New York	7
Mar. 13	—Georgie Marks	W New York	8
Mar. 27	—Patsy Wallace	No dc Philadelphia	8
April 7	—Johnny Sheppard	W Boston	10
May 19	—Frankie Genaro	W New York	4
June 6	—Pancho Villa	No dc Jersey City	12
July 14	—Johnny Gray	W New York	12
July 25	—Danny Edwards	No dc Jersey City	12
Nov. 16	—Pancho Villa	L New York	15

1923.

Jan. 15	—Frankie Daly	W Troy, N. Y.	12
Jan. 29	—Mike Moran	No dc Pittsburgh	10
Mar. 1	—Tommy Ryan	No dc McKeesport	10
Mar. 29	—Pete Vivic	No dc McKeesport	10
April 23	—Frankie Coster	K New York City	5
May 11	—Art Wanderer	W Syracuse	10
May 29	—Willie Darcey	K New York City	3
June 4	—Tommy Ryan	No dc Pitsburgh	10
June 22	—Frankie Daly	W New York City	12
July 16	—Kid Rash	No dc Atlantic City	8
July 27	—Wilbur Cohen	W Rockaway	12
Aug. 14	—Danny Edwards	K New York City	14
Sept. 4	—Frankie Conway	W New York City	10
Oct. 1	—Tommy Lynch	W New York City	10
Oct. 5	—Chick Suggs,	W Fall River	10
Oct. 15	—Johnny Nasselle	K New York City	2
Oct. 19	—Joe Burman	W New York City	12

1924.

*Mar. 21	—Joe Lynch	W New York	15
April 7	—Tommy Murphy	W Toledo	12

*For Bantamweight Title.

SPENCER GARDNER

(John S. Sullivan)

Born March 24, 1901, Newport, R. I. Weight, 122 lbs. Height, 5 ft. 5 in. Nationality, Irish-American.

1919—Knockout—Young Dundee, 2; Eddie O'Keefe, 2; Young Tony, 5. Won—Young Leonard, 8 and 8; Marty Fisher, 4; Al Thomas, 12. Draw—Yonug Leonard, 6 and 6.

1920—Knockout—Al Perry, 4; Eddie McGowan, 9. Won—Young Dempsey, 10; Barney Burke, 10 and 8; Young Kansas, 8; Charlie Miller, 10; Tommy Marks, 10; Barney Snyder, 12; Red Chapman, 10. Won Foul—Teddy Murphy, 5. Lost—Young Dempsey, 8; Freddy Madden, 8; Joe Leon, 8; Paddy Owens, 12.

1921—Knockout—Tommy Jordan, 5; Jack Wilson, 3; Tommy Simpson, 2; Young Fallon, 7; Geo. Hogan, 6. Won—Paddy O'Dowd, 10; Young Kansas, 10; Young Manty, 10; Young Smith, 10; Young Fontan, 6; Young Kennedy, 10; K. O. Ryan, 10. Draw—Young Manty, 10; Harry Martin, 12. No dec.—Yg. Murray, 8. Lost—Red Chapman, 10; Harry Martin, 12.

1922.			Rds.
Jan. 12	—Charlie Cassell	No dc Harrison, N. J.	4
Jan. 21	—Johnny O'Connell	W New York	4
Jan. 26	—Georgie Paverse	K Harrison, N. J.	3
Feb. 24	—Young Manty	W Woonsocket, R.I.	10
Feb. 9	—Tommy Girard	W Harrison, N. J.	10
Feb. 24	—Young Manty	W Woonsocket, R.I.	12
Feb. 28	—Young Jefferies	No dc Newark, N. J.	8
April 6	—Teddy Smacker	No dc Harrison, N. J.	12
May 9	—Harry Mulcahey	W New York	8
May 11	—Larry Roache	No dc Harrison, N. J.	12
May 18	—Howard Mayberry	No dc Harrison, N. J.	12
May 29	—Howard Mayberry	K Harrison, N. J.	12
May 31	—Red Chapman	L Boston	10
June 10	—Willie Davie	L New York	10
June 26	—Mickey Delmont	No dc Harrison, N. J.	12
July 19	—Jack Bennett	K Averne, L. I.	2
Aug. 3	—Charlie Triano	No dc Orange, N. J.	12
Aug. 7	—Teddy Smacker	W Newport, R. I.	10
Aug. 8	—Smiling Joe Ritchie	No dc Newark, N. J.	10
Sept. 10	—Tommie Girard	No dc Newark, N. J.	10
Oct. 9	—Willie Murphy	No dc Harrison, N. J.	12
Oct. 21	—Charlie Beecher	W New York	12
Oct. 23	—Red Chapman	No dc Harrison, N. J.	12
Oct. 31	—Charlie Triano	No dc Paterson, N. J.	12
Nov. 4	—Kid Buller	D New York	12
Nov. 14	—Tommy Girard	No dc Harrison, N. J.	12
Nov. 27	—Johnny Red Monroe	D New York	10
Dec. 16	—Danny Edwards	W New York	12
1923.			
Sept. 21	—Joey Sangor	L New York	12
Oct. 15	—Abe Friedman	W Boston	10
1924.			
Mar. 17	—Carl Tremaine	L Pittsburg	10

JACK GOLDSWAIN

(Ex-Welter Champion of England)

Born at Bermondsey, London, July 22, 1878. Height, 5 ft. 7 in. Weight, 147 lbs.

1896—Beat—Jack Roberts, 7 rds.; Harry Ruddy, —. Lost—Tom Ireland, 2 rds.

1901—Beat—Bill Wood, 6 rds.; Harry Chamberlain, 10 (twice). Knockout—Charlie Knock, 2 rds. Lost—Ted Ware, 6 rds.

1902—Beat—Joe Scott, 3 rds.; Charlie Evans, 6; Owen Sweeney, 3. Draw—Billy Bell, 6 rds. Lost—Ernie Veitch, 6 rds.; Bill Hough, 10.

1903—Beat—Pat O'Keeffe, 6 rds.; Knockout—Tom Edmunds, 3 rds. Draw—Harry Mansfield, 15 rds. Lost—Bob Russell, 6 rds.

1904—Beat—Ned Kiley, 10 and 6 rds. Draw—Harry Mansfield, 10 and 6 rds. Knockout—Arthur Warner, 4 rds.

1905—Beat Curly Watson, 6 rds. (twice); Bob Russell, 6. Lost—Curly Watson, 8 rds.

1906—Beat—Jabez White, 20 rds. Knockout—Fred Buckland, 13 rds.

1907—Knockout—Pat Daly, 5 rds. Lost—Harry Lewis, 5 rds.; Young Joseph, 20.

1908—Beat—Alf Reed, 6 rds. Lost—Young Joseph, 20 rds.; Johnny Summers, 14. No Contest—Dick Lee, 2 rds.

1909—Beat—Ted Lee, 6 rds.; Harry Duncan, 3; Sam Harris, 6; Curly Watson, 6; Marcel Moreau, 15; Harry Rudge, 6. Knockout—Jack Meekins, 4 rds. Lost—Curly Watson, 6 rds. (twice) and 4.

1910—Beat—Sid Stagg, 10 rds.; Sid Burns, 20. Draw—Young Joseph, 10 rds.; Lost—Young Joseph, 11 rds.; Adrian Hogan, 4; Packy McFarland, 3.

1911—Beat—Joe Fletcher, 14 rds.; Jack Meekins, 10; Harry Rudge, 10; Dick Bailey, 10; Sid Stagg, 10; Mike King, 10; W. Marshall, 10. Knockout—Stoker Green, 4 rds. Lost—Johnny Summers, 2 rds.; Jack Meekins, 11; Charlie Wood, 5. Knocked out by—Georges Carpentier, 4 rds.

1912—Beat—Jack Meekins, 15 rds.; Eddie Beattie, 20 (twice). Knockout—Arthur Duncan, 5 rds. Draw—PO. Roche, 15 rds.; Tom McCormick, 15. Lost—Harry Duncan, 20 and 15 rds.; Tom McCormick, 20; Gus Platts, 4.

1913—Beat—Arthur Duncan, 10 and 20 rds.; Alf Goodwin, 20; Jack Morris, 8. Knockout—Sergt. Baker, 3 rds. Lost—Jim Prendy, 20 rds.; Dixie Kid, 4; Tom Tees, 10. No Contest—Young Joseph.

1914—Beat—Dick Nelson, 9 rds. Knockout—Sam Simmons, 2 rds. Draw—Patsy Cokeley, 10 rds. Lost—Dick Nelson, 12 rds.; Pte. Maskell, 6.

1915—Beat—Sam Simmons, 10 rds.; Arthur Duncan, 10; Eddie Elton, 8; Jack Meekins, 3; Bob Hayes, 5. Knockout—Harry Paddon, 5 rds.; Jim Paterson, 7. Knocked out by—Dudley Harris, 2 rds.; Eddie Beattie, 2.

1916—Beat—Fred Stanley, 15 rds.; Charlie Wood, 15; Bob Spencer, 15. Knockout—Bill Bristowe, 8 rds. Draw—Bill Bristowe, 15 rds. Lost—Bill Bristowe, 15 rds.; Harry Ashdown, 9. Knocked out by—Mike Wyatt, 2 rds.

1917—Beat—Frank Andrews, 4 rds. Lost—Pte. Pitt, 10 rds.

1918—Beat—Billy Fullerton, 12 rds. Lost—Billy Williams, 4 rds.

1919—Knockout—Ted Sutton, 4 rds. Knocked out by—Henri Tyncke, 3 rds.

SID GODFREY

(Ex-Australian Lightweight Champion)

Born about 1896. Weight, 135 lbs. Height, 5 ft. 7 in. Nationality, Australian.

Godfrey entered into his most important pro fights in 1919, as follows:

1919.			Rds.
.....	—Lew Edwards	L Sydney	10
Nov. 29	—Eugene Volaire	W Brisbane, Q.	20
1920.			
.....	—Arthur Wyns	K Sydney	9
Feb. 9	—Eddie Wallace	W Sydney	20
Mar. 31	—Pug Macario	K Sydney	8
Mar. 6	—*Harry Holmes	W Sydney	20
July 17	—Joe Symonds	W-F Sydney	7
Oct. 2	—Silvino Jamito	W-F Sydney	18
1921.			
Feb. 5	—Eugene Criqui	K by Sydney	10
April 2	—Lew Edwards	W Sydney	20
Mar. 26	—Francisco Flores	W-F Sydney	15
June 25	—Leo Patterson	K Sydney	2
July 17	—Tommy Noble	K by Sydney	5
May 14	—Dencio Cabanela	K Sydney	17
Aug. 21	—*Harry Stone	W Sydney	20
July 23	—Lew Edwards	W Sydney	20
*Won lightweight title.			
Oct. 15	—Pat Mills	K Sydney	9
Oct. 29	—Tommy O'Brien	W-F Sydney	17
1922.			
Feb. 4	—Bert Spargo	D Sydney	20
Mar. 18	—Billy McCann	W Sydney	20
April 15	—Bert Spargo	D Sydney	20
Sept. 30	—Harry Stone	W Sydney	20
Oct. 14	—†Hughie Dwyer	L Sydney	20
July 8	—Tommy Cello	K Sydney	4
1923.			
Feb. 17	—Harry Collins	W Sydney	20
May 26	—Archie Bradley	K Sydney	20
Dec. 22	—Louis Plees	W Sydney	20
1924.			
Jan. 26	—Bert Spargo	W Sydney	20

†For lightweight championship of Australia.
*Feather title.

BILLY GRIMES

(Featherweight Champion Australia)

Born about 1903, Australia. Weight, 122 lbs. Height, 5 ft. 4 in. Nationality, Australian.

Grimes started as an amateur, winning one of the big tourneys.

His most important battles as a pro follow:

1923.		Rds.
Feb. 10	*Bert Spargo ..... W Sydney	20
Mar. 3	George Storey ..... K Melbourne	3
April 19	Jimmy Semmons ..... W Melbourne	20
July 14	*Ern Baxter ..... L Melbourne	20
Aug. 11	Bert Spargo ..... W Melbourne	20
Dec. 8	Terio Pandong ..... K Melbourne	9
Dec. 22	Bert Spargo ..... W Melbourne	20
1924.		
Jan. 31	Bert Bisiuccia ..... W Melbourne	20
Feb. 23	Jimmy Semmens ..... K Melbourne	1

For title, which Grimes regained.

*For Australian featherweight title.

JOHNNY GRIFFITHS

Born Sept. 17, 1893, Wadsworth, Ohio. Height, 5 ft. 6½ in. Weight, 145 lbs. Color, white. Nationality, Welsh-American.

1911—Knockout—Kid Stark, 3 rds.; Brick Masterson, 3; Jimmy Brown, 2; Young Kegg, 6; Earl Denning, 7. Won—Mike Degoraok, 10; Kid Wolf, 6; Kid Fields, 8; Danny Dunn, 10. No decision—Young Lemaster, 8; Young Lemaster, 6; Cal Delaney, 8; Cal Delaney, 6; Tommy Jones, 10.

1912—Knockout—Kid Ketchel, 9 rds.; Clyde Lemaster, 7. Won—Jimmy Sinclair, 12; Tommy Bresnahan, 10. Draw—Cal Delaney, 10. No decision—Monte Attell, 12; Cal Delaney, 12; Mat Brock, 12; Johnny Creeley, 12; Johnny Albanese, 12; Louis De Ponthul, 12; Willy Jones, 10.

1913—Knockout—Phil Brock, 9 rds. Won—Jack White, 12. No decision—Eddy O'Keefe, 12; Tommy Bresnahan, 12; Pal Moore, 12; Charley White, 12; Tommy Bresnahan, 12; Johnny Dundee, 12; Ray Temple, 10.

1914—Knockout—Jack Coyne, 6 rds.; Willy Jones, 5; Hughy Mehegan, 8. Won—Earl Fisher, 6; Fred Kay, 20. Draw—Willy Beecher, 12; Herb McCoy, 20. No decision—Joe Mandot, 8; Jack Britton, 12.

1915—Won—Joe Azevedo, 8 rds.; Joe Mandot, 8. Won (foul)—Milburn Saylor, 4. No decision—Freddy Welsh, 12; Joe Shugrue, 12; Johnny Harvey, 12; Willy Ritchie, 6; Phil Brock, 12; Joe Mandot, 12; Leach Cross, 10; Jack Britton, 12; Willy Beecher, 12; Matt Wells, 12; Jack Britton, 12.

1916—Knockout—Earl Fisher, 7 rds. Won—Willy Beecher, 12. Draw—Jack Britton, 12. No decision—Bryan Downey, 12; Freddy Welsh, 12; Matt Wells, 12; Willy Beecher, 12; Jimmy Duffy, 10; Willy Beecher, 10; Charley White, 12; Joe Rivers, 12; Joe Welling, 12; Bryan Downey, 12; Jimmy Duffy, 10; Ted Lewis, 10; Ted Lewis, 10.

1917—No decision—Jack Britton, 10 rds.; Ted Lewis, 12; Jimmy Duffy, 12; Ted Lewis, 12; Ted Lewis, 15; Johnny Tillman, 10; Bryan Downey, 12.

1918—Knockout—Paul Murdock, 2 rds. Won—Bobby Waugh, 10; Morry Lux, 8, Ray Long, 12. Draw—Bryan Downey, 12. No decision—Joe Welling, 15; Johnny Tillman, 6; Ted Lewis, 20; Al Doty, 12; Ray Long, 12. Exhibition—Vincent Porkorni, 4.

1919—Knockout—Eddy McAndrews, 1 rd.; Willy Ferguson, 8; Francisco Charles, 3. Won—Len Rowlands, 8; Harvey Thorpe, 15; Johnny Tillman, 15. Draw—Goats Doig, 10. No decision—Al Doty, 12; Johnny Tillman, 6; Johnny Tillman, 12; Ted Lewis, 8; Dennis O'Keefe, 10; Bobby Sullivan, 10; Jack Britton, 10; Jack Britton, 12; Jack Britton, 12; Jack Perry, 10 and 12; K. O. Loughlin, 10; Johnny Tillman, 10.

1920.		Rds.
Jan. 19	Kid Doyle ..... D Liverpool	15
Jan. 21	Bill Grover ..... K Paris	3
Feb. 4	Marcel Thomas ..... K Paris	10
Feb. 28	Albert Badoud ..... W Paris	20
April 12	Jack Coyne ..... No dc Peoria, Ill.	10
April 22	Billy Shade ..... D San Francisco	4
April 29	Sal Carls ..... D San Francisco	4
May 8	Tilly Herman ..... K San Francisco	2
May 31	Jack Britton ..... L Akron, O.	15
June 7	Willie Loughlin ..... No dc Philadelphia	8
June 25	Navy Rostan ..... No dc Alliance, Neb.	10
July 5	Johnny Tillman ..... No dc Cleveland, O.	10
July 17	Dennis O'Keefe ..... No dc E. Chicago, Ind.	10
Oct. 22	Sailor Freedman ..... No dc Louisville, Ky.	12

OSCAR GARDENER

(The Omaha Kid)

Born Minneapolis, Minn., May 19, 1872. Height, 5 ft. 3 in. Weight, 115 lbs. Nationality, French-American.

1891—Knockout—John Candon, 7 rds.; Charley Heenan, 6 rds.

1892—Knockout—Jim Porter, 23 rds.

1893—Won—Solly Smith, 6 rds.; Ed. Shultenberg, 11 rds.

1894—Won—Young Dempsey, 4 rds.; Jack Collins, 6 rds. Knockout—Dominick Barnes, 5 rds. Draw—John Van Heest, 41 rds.; Jack O'Keefe, 10 rds. Won on Foul—Solly Smith, 5 rds.

1895—Won—Lou Agnew, 4 rds. Knockout—Jim Evans, 3 rds.; Mike Delougherty, 2 rds. Won-Foul—George Stout, 12 rds. Lost—Tommy Dixon, 36 rds.; Billy O'Donnell, 18 rds.

1896—Knockout—Tete Shea, 4 rds. Draw—Eugene Bezenah, 15 rds.

1897—Won—Aus. Bill Murphy, 20 rds.; Maxey Haugh, 15 rds.; Jack O'Brien, 15 rds.; Johnny Lavack, 10 rds. Knockout—Bradford Brauch, 6 rds.; Billy O'Brien, 4 rds.; Jack Grant, 9 rds.; John Van Heest, 11 rds.; Luke Stevens, 6 rds. Draw—Austin Rice, 20 rds.; Jack Hamilton, 12 rds.; Jack O'Brien, 10 rds.; Jack O'Brien, 20 rds.; John Van Heest, 20 rds.; George Stout, 15 rds.; Eugene Bezenah, 15 rds. Lost—Solly Smith, 20 rds.; Tommy Dixon, 20 rds.; Billy Rotchford, 20 rds.

1898—Luke Stevens, K, 9 rds.; Jack O'Keefe, K, 18; Patsy Haley, D, 20; Mike Farragher, K, 3; George Stout, K, 12; Freddy Bogan, K, 11; Jerry Marshall, K, 13; Jack McClelland, K, 10; Danny McMahon, W, —; Billy Kinlow, K, 25; Joe Hopkins, W, 20; Danny McMahon, K, 5; Sam Bolen, K, 10; Jimmy Marshall, W, 5; Sammy Kelly, K, 14; Frank Bradley, No dc, 6; Joe Fairburn, No dc, 6; George Dixon, L, 25; Frank Bradley, W, 20.

1899—Dave Sullivan, K, 17; Tommy Hogan, D, 10; Solly Smith, W, 6; Jack O'Brien, L, 20; Martin Flaherty, D, 20; Joe Hopkins, W, 10; Jimmy Murray, D, 20; Fred Bogan, K, 5; Eugene Bezenah, D, 10; Billy O'Donnell, W-F, 6; Joe Hopkins, K, 19; Tommy Hogan, W, 20; Martin Flaherty, D, 25; Jack Hamilton, L, 25; Marty McCue, L, 25; Jack Hamilton, W, 25; Tim Callahan, D, 20; Harry Forbes, D, 6.

1900.		Rds.
Feb. 20	Tommy White ..... D Chicago	6
Mar. 9	Terry McGovern ..... K by New York	3
Mar. 28	Patsy Haley ..... K Shawnee	3
April 10	Jack Hamilton ..... D Wheeling	20
April 27	Joe Bernstein ..... W New York	16
April 30	Patsy Haley ..... K Cincinnati	5
May 3	Eddie Santry ..... K Louisville	5
May 10	Kid Broad ..... W-F New York	17
May 28	Eugene Bezenah ..... K Cincinnati	4
May 28	Larry Gleason ..... K Cincinnati	3
June 1	Harry Forbes ..... K Chicago	1
June 12	Billy Ryan ..... K Cleveland	18
June 15	Billy Barrett ..... W-F New York	14
July 2	Jack McClelland ..... D Pittsburgh	20
July 6	Eddie Santry ..... L Kansas City	20
July 27	Eddie Lenny ..... W New York	21
Aug. 9	Eugene Garcia ..... K Wheeling	3
Aug. 23	Joe Bernstein ..... W-F New York	12
Sept. 24	Tim Callahan ..... No dc Philadelphia	6
Oct. 4	Eddie Lenny ..... W Newark, O.	20

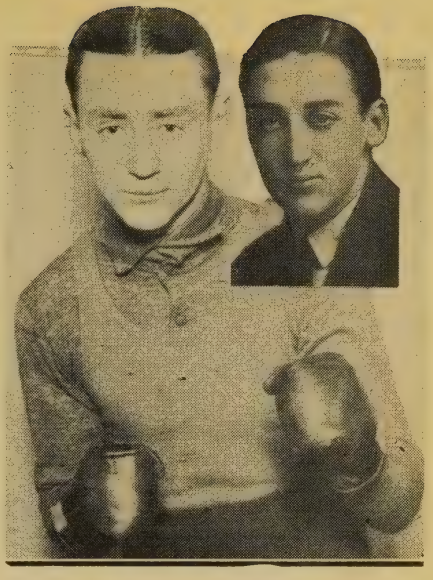

JOEY SANGOR AND HIS MANAGER-BROTHER—LEW SANGOR

Within the short space of eighteen months Joey Sangor, Milwaukee's best featherweight, has become a challenger for Johnny Dundee's crown. Sangor is a clever, two handed fighter, with a punch. Manager Lew can be found at the M & M Bank Building, Milwaukee, Wis.

Oct. 8—Dave Sullivan .....L Louisville 14
Oct. 13—Ole Oleson .....L Chicago 6
Oct. 15—Billy Ryan .....D Wheeling 20
Oct. 25—Harry Smith .....K Omaha 16
Nov. 6—Martin Flaherty .....No dc Hartford 12
Dec. 3—Jack Hamilton .....L Youngstown 20
Dec. 6—Buck Stelzner .....D Marietta 20

1901.

Jan. 7—Tim Callahan .....K by Boston 15
Jan. 15—Tommy Hogan .....K Memphis 6
Jan. 18—Tommy Dixon .....W Weir City 10
Feb. 8—Johnny Burns .....D Alexandria 20
Feb. 15—Hatch Smith .....D Tilden, Neb. ... 20
Feb. 18—Tommy Dixon .....D Galena 20
April 30—Terry McGovern ....K by San Francisco .. 4
June 26—Young Corbett .....K by Denver 6
July 3—Johnny Ritchie .....L Omaha 20
Oct. 8—Clarence Forbes .....L Kansas City 9
Oct. 15—Clarence Ritchie .....L-F St. Louis 3

PETE HARTLEY

(Peter Eisenhardt)

Born Nov. 1, 1897, Copenhagen, Denmark. Weight, 135 lbs. Color, white, Nationality, Danish.

1914—No decision—Harlem Tommy Hopkins, 10 rds.; Ritchy Ryan, 10; Eddy Clifford, 10.

1915—Knockout—Young Glover, 7 rds.; Jimmy Anderson, 4; Billy Nisto, 10; Charley Papas, 4; George Kid Rosch, 4; Larry Burns, 9. Won—Young Condon, 6; Johnny Reese, 6; Ritchy Ryan, 6; Eddy Flynn, 10; Walter Watts, 10; Harlem Tommy Murphy, 3; Chick Brown, 10. Draw—Young Dyson, 10; Joe Azevedo, 15. No decision—Johnny Leonard, 6; Eddy Morrissy (twice), 10; Redcap Wilson, 6; Young Fulton, 10; Redcap Wilson, 10; Tommy Hopkins, 10; Young Joey, 10; Johnny Burt, 10.

1916—Knockout—Harry Williams, 11 rds.; Young Cohen, 9; Young Leroy, 2; Johnny Duffy, 3. Won—Young Blades, 12; Packy Hommey, 12; Bud Palmer, 12; Willy Jones, 12; Al Wiltse, 12; Billy Meyers, 12; Oscar Gardner, 15. Draw—Harry Condon, 12; Billy Meyers, 12; Mel Coogan, 12. No decision—Harry Condon (twice), 10; Pete Scott, 8; Joe Goldberg (twice), 10; Joe Cassidy, 10; Paddy Burns, 10; Rocky Kansas, 10; Arty Kaufman, 10; Eddy McAndrews, 6; Charley Kid Thomas, 10; Franky Nelson, 10. Lost—Mel Coogan, 12; Chick Brown, 12.

1917—Mel Coogan, L, 12 rds.; Young Murphy, No dc, 10; Rocky Kansas, No dc, 10; Joe Welling, No dc, 10; Milburn Saylor, No dc, 10; F. Burns (Cal.), K, 6; Jimmy Duffy, No dc, 10; Eddy Kelly, D, 12; Harry Condon, W, 12; Packy Hommey, No dc, 10; Harry Condon, W, 12; Shamus O'Brien, No dc, 10; Milburn Saylor, W-F, 4; Joe Gibbs, K, 2; Young Gradwell, No dc, 10; P. Broderick, No dc, 10; Yng. Maxwell, W-F, 4; Eddy Kelly, W, 12; Eddy Kelly, W, 12; Johnny Dundee, L, 12; Jimmy Paul, No dc, 10; F. Callahan, No dc, 10; Young Brown, No dc, 10; Vic Moran, No dc, 10; Eddy Shannon, No dc, 12; Young Maxwell, No dc, 16.

1918. Rds.

Feb. 23—Mel Coogan .....W Woonsocket 12
Mar. 4—Lew Tendler .....Stpd by Philadelphia ... 4
April 5—Billy Williams .....No dc Milwaukee 6
April 26—Young Blades .....W Boston 12
May 20—Terry Brooks .....D Boston 10
Dec. 25—Shaver O'Brien .....D Boston 10
Dec. 28—Harvey Thorp .....D Detroit 6

1920.

May 31—Phil Virgets .....D New Orleans 15
June 14—Stanley Yoakum .....D Tulsa, Okla 15
Jan. 12—Willie Jackson .....No dc Philadelphia ... 6
Feb. 2—Jimmy Brown .....No dc Trenton, N. J... 8
Feb. 27—Ralph Brady .....L Baltimore 12
Aug. 30—Phil Virgets .....W New Orleans 15
Sept. 17—Joe Benjamin .....L New York 10
Nov. 8—Pal Moran .....L New Orleans 15
Nov. 24—Tim Droney .....No dc Philadelphia ... 8
Nov. 29—Joe Benjamin .....L New York 10

1921.

Jan. 7—Ned Fitzgerald .....W New York 10
Jan. 14—Harry Carlson .....W Providence, R. I. 10
Feb. 7—Ned Fitzgerald .....W New York 12
Mar. 4—Billy Angelo .....No dc Providence, R. I. 10
April 19—Joe Welling .....W New York 15
July 13—Sailor Freeman .....D New York 12
Sept. 30—Willie Jackson .....D New York 15
Nov. 7—Pal Moran .....W New Orleans ... 15
Nov. 17—Joe Tipitz .....W Mariesville, R. I. 12

1922.

Jan. 27—Tim Droney .....W Providence, R. I. 10
Mar. 20—Johnny Mendelsohn .....L New York 8
April 10—Dash Galiano .....L New Orleans ... 15
May 22—Sid Barbarian .....No dc Detroit 10
June 6—Johnny Clinton .....W Boston 3
July 27—Mickey Donley .....No dc Jersey City, N.J. 10
Oct. 6—Ted Marchant .....No dc Detroit 10
Oct. 2—K. O. Jeakle.....W Columbus, O. ... 12
Nov. 6—Young McGovern .....W New Orleans 15
Dec. 2—Rocky Kansas .....L Buffalo, N. Y... 10
Aug. 21—Johnny Darcy .....No dc Woonsocket, R. I. 10
Aug. 28—Andy Thomas .....D New York 12
Sept. 11—Red Mack .....D Albany, N. Y.... 12

1923.

April 2—Joe Matranga .....W New Orleans 15
April 30—Jack Zivic .....No dc Pittsburgh 10

LEO HOUCK

Born, October, 1889, Lancaster, Pa. Height, 5 ft. 8 in. Weight, 158 lbs. Nationality, German-American.

1907—No Decision—Kid Kreckle, 4 rds.; Baldy Fritch, 4 rds.; Young Warren, 4 rds.; Shorty Groff, 6 rds.

1908—Knockout—Hugh McCann, 4 rds.; Eddie Wallace, 5 rds.; Tommy Dugan, 2 rds.; Young Marshall, 3 rds. No Decision—Young Jack Hanlon, 6 rds.; Jimmy Livingston, 6 rds.; Sam Parks, 6 rds.; Sam Parks, 6 rds.; Reddie Moore, 6 rds.; Frankie Moore, 6 rds.; Buck Egan, 6 rds.; Kid Dailey, 6 rds.; Kid Beebe, 6 rds.

1909—Knockout—Harry Kegel, 2 rds. No Decision—Tommy O'Keefe, 6 rds.; Kid Broad, 6 rds.; Percy Cove, 6 rds.; Phil Griffin, 6 rds; Grover Hayes, 6 rds.; Willie Lucus, 6 rds.; Grover Hayes, 6 rds.; Phil Griffin, 6 rds.; George Decker, 6 rds.; Eddie McAvoy, 6 rds.; Tommy O'Keefe, 6 rds.; Jack Britton, 6 rds.; Kid Broad, 6 rds.; Jack Britton, 6 rds.; Mike Fleming, 6 rds.; Kid Broad, 6 rds.; Joe Seiger, 6 rds.; Joe Hirst, 6 rds.; Kid Locke, 6 rds.; Young Nitchie, 10 rds.

1910—Won—Dick Nelson, 12 rds.; Harry Lewis, 12 rds.; Frank Mantell, 15 rds. Knockout—Jimmy Dolan, 4 rds.; Tommy Quill, 8 rds.; Willie Carroll, 3 rds.; Fred Corbett, 3 rds. Draw—Young Loughrey, 15 rds. Lost-Foul—Frank Perron, 3 rds. No Decision—Paddy Lavin, 10 rds.; Jack Cardiff, 10 rds.; Joe Hirst, 6 rds.; Mickey Gannon, 6 rds.; Tommy O'Keefe, 6 rds.; Young Loughrey, 10 rds.; Young Erne, 6 rds.; Young Nitchie, 6 rds.; Young Loughrey, 6 rds.; Joe Hirst, 6 rds.; Young Erne, 6 rds.; Johnny Willitts, 6 rds.; Harry Lewis, 6 rds.; Young Otto, 6 rds.; Young Loughrey, 6 rds.; Joe Wagner, 10 rds.; Jimmy Gardner, 6 rds.; Frank Klaus, 6 rds.

1911—Barney Williams, No dc, 6 rds.; Tom McMahon, No dc, 6; Frank Klaus, L, 12; Harry Mansfield, No dc, 6; Harry Ramsey, No dc, 6; Barney Williams, No dc, 6; Harry Lewis, W, 20; Joe Thomas, No dc, 6; Geo. Chip, No dc, 6; Frank Mantell, No dc, 10; Harry Ramsey, No dc, 6; Frank Klaus, No dc, 6; Barney Williams, W, 12; Harry Ramsey, No dc, 6; Buck Crouse, No dc, 6; Buck Crouse, No dc, 6.

1912—Jack Dillon, L, 6 rds.; Bob Moha, No dc, 6; Buck Crouse, L, 12; Geo. Chip, No dc, 6; Pack Miller, No dc, 6; Billy Papke, No dc, 6; Eddie McGoorty, No dc, 6; Dave Smith, No dc, 6; Larry Williams, K, 4; Kid Wagner, No dc, 6; Jack Fitzgerald, No dc, 6; Jack Fitzgerald, No dc, 6.

1913. Rds.

Jan. 15—Freddy Hicks .....No dc Lancaster 6
Jan. 22—Jack Dillon .....No dc Philadelphia ... 6
Feb. 10—Al Rogers .....No dc Altoona, Pa..... 6
Mar. 27—Dick Gilbert .....No dc Lancaster 6
May 7—Geo. K. O. Brown...No dc New York 10
May 30—Buck Crouse .....No dc Lancaster 6
Sept. 6—Tommy Bergin .....No dc Philadelphia ... 6
Oct. 9—Jack Dillon .....No dc Lancaster 6
Nov. 15—George Chip .....No dc Philadelphia ... 6
Dec. 20—Joe Borrell .....No dc Philadelphia ... 6

1914.

Jan. 19—Joe Borrell .....No dc Philadelphia ... 6
Feb. 23—Billy Murray .....K by San Francisco .. 14
Sept. 7—Tommy Gavigan .....K Youngstown, O.. 11
Nov. 14—Young Ahearn .....No dc Philadelphia ... 6

1915.

Mar. 22—Jack Toland .....K Lancaster, Pa... 3
Mar. 27—George Ashe .....No dc New York 10
Mar. 30—Al Grayber .....No dc Philadelphia ... 6
April 8—George K. O. Brown.....W Atlanta, Ga. ... 10
April 22—Young Ahearn .....No dc Brooklyn 10
May 19—Frank Mantell .....W Providence, R. I. 12
May 26—Mike Gibbons .....No dc New York 10
June 7—Young Ahearn .....No dc Albany, N. Y... 10
July 27—Sailor Grande .....No dc Lancaster, Pa... 6
Sept. 10—Burt Kenny .....No dc New York 10
Sept. 13—Young Herman Miller....K Lancaster, Pa... 6
Sept. 30—Johnny Howard .....No dc Lancaster, Pa... 6

1920.

June 22—Herman Miller .....W Norfolk, Va. ... 10
Nov. 12—Kayo Sullivan .....No dc Camden, N. J... 10
Nov. 25—Gene Tunny .....No dc Philadelphia ... 6

1922.

Oct. 2—Jackie Clarke .....No dc Lancaster, Pa... 8
Oct. 23—Lew Shup .....No dc Lancaster, Pa... 8

MARVIN HART

Born Sept. 16, 1876, Jefferson Co., Ky. Height, 5 ft. 11¼ in. Weight, 190 lbs. Color, white.

1899. Rds.

Dec 12—Wm. Schiller .....K Louisville 7

1900.

Feb. 12—Wm. Schiller .....K Louisville 4
April 2—Charles Meisner .....K Louisville 1
May 10—Tommy Williams .....K Louisville 2
June 12—Louis Seifker .....K Louisville 8
June 26—Harry Rogers .....K Louisville 14
Aug. 13—Kid Hubert .....W-F Louisville 7
Oct. 12—Kid Hubert .....K Louisville 6
Dec. 12—Peter Trainor .....K Louisville 17

1901.

Jan. 14—Al. Weinig .....K Louisville 11
Feb. 25—Jimmy Ryan .....K Louisville 8
Mar. 29—Tommy West .....K Louisville 16
May 24—Dan Creedon .....K Louisville 7
Nov. 1—Jack Beauscholte .....K Louisville 10
Dec. 17—Billy Hanrahan .....K by Louisville 1

1902.

Jan. 20—Billy Stift .....K Louisville 3
April 7—Dick O'Brien .....K Louisville 4
May 3—Kid Carter .....K Louisville 9
Aug. 18—Billy Stift .....W Chicago 6
Oct. 16—Kid Carter .....No dc Philadelphia ... 6
Nov. 10—Jack Root .....L Chicago 6
Nov. 19—P. Jack O'Brien.....No dc Philadelphia ... 6

1903.
April 2—Jack Bonner .....W-F Louisville 4
May 5—P. Jack O'Brien.....No dc Philadelphia ... 6
May 13—George Gardner .....L Louisville 12
Nov. 16—Joe Choynski .....No dc Philadelphia ... 6
Dec. 1—Kid Carter .....W Boston 15
1904.
Jan. 5—George Gardner .....D Boston 15
Jan. 25—John Wille .....D Chicago 6
Mar. 16—Sandy Ferguson .....W Hot Springs 20
April 20—Gus Ruhlin .....No dc Philadelphia .. 6
May 20—Gus Ruhlin .....D Baltimore 12
1905.
Mar. 28—Jack Johnson .....W San Francisco .. 20
May 8—John Wille .....No dc Philadelphia ... 6
July 3—Jack Root .....K Reno, Nev. 12
1906.
Jan. 15—Pat Callahan .....K Butte, Mont. ... 2
Feb. 23—Tommy Burns .....L Los Angeles 20
May 3—Mike Schreck .....No dc New York 4
1907.
Mar. 15—Harry Rogers .....K Hot Springs 2
April 1—Peter Maher .....K Hot Springs 2
May 30—Mike Schreck .....K by Tonopah, Nev. .. 21
1908.
Mar. 17—John Wille .....W-F Hot Springs 4
Oct. 9—Kid Hubert .....D Lexington, Ky... 12
Oct. 20—J. (Tn.) Sullivan.....W-F Boston 5
Nov. 14—John Wille .....No dc Philadelphia ... 6
1909.
Mar. 12—Tony Ross .....W-F New Orleans.... 13
July 26—Mike Schreck .....K by Terre Haute 4

BABE HERMAN

(Correct Name Sonza)

Born April 17, 1900, Oakland, Cal. Weight, 126-130 lbs. Height, 5 ft. 6 in. Nationality, Portuguese.

1919—Knockout—Jimmy Risso, 3; Blondee, 3. Won—Jimmy Wolgast, 4; Tranch King, 4. Draw—Young Gregory, 4, 4, 4; Smiley Brecker, 4; Eddie Horman, 4.

1920—Knockouts—Georgie Bell, 1; Johnny Ortego, 2; George Tillie, 1; Johnny Coy, 2. Won—Cash Travers, 4; Tommy Harris, 4; Felix Villamore, 4; Al Walker, 4; Dick Brenton, 4; Sidney White, 4; Jimmy Brenton, 4; Danny Edwards, 4; Bobby Ertle, 4; George Lee, 4; Mickey O'Donald, 4; Johnny Pastrano, 4; Spec Rames, 4; Draw—Charlie Moy, 4; Charlie Moy, 4; Cash Travers, 4; Joe Avery, 4; Al Walker, 4; Billy Mascot, 10; Babe Blue, 6. Lost—Jimmy Brenton, 4; Jimmy Brenton, 4; Bennie Vierra, 4.

1921—Knockouts—Charley Purdy, 3; Irish Johnny Curtin, 5; Jimmy Regan, 1; Andy Kid Bell, 5; Joe Montrango, 5; Joe Mandell, 5. Won—Ray Rose, 10; Sammy Gordon, 6; Bud Ridley, 10; Benny Vogel, 10; Jimmy Powers, 12; Terry McHugh, 8; Kid Koster, 15. No dc.—Kid Wagner, 8, 8.

1922—Knockouts—Kid Herman, 5; Billy Henry, 12; Willie Daney, 8. Won—Johnny Reisler, 12; Billy de Foe, 12; Eddy Brady, 12; Packey O'Gatty, 12; Willie Kohler, 12; Jimmy Mars, 12; Kid Kaplan, 12; Hughey Hutchison, 12. Lost—Andy Chaney, 10; Jack Bernstein, 12. Knockout by—Pepper Martin, 1.

1923. Rds.
Jan. 29—Willie Kohler .....W New York 12
Jan. 31—Eddie Kid Wagner.....D Hartford 12
Feb. 12—Joe Stanley .....K New York 1
Mar. 8—Louis Kid Kaplan.....D Meridan, Conn.. 12
Mar. 19—Sammy Sieger .....L New York 12
April 23—Willie Davis .....K New York 11
May 1—Sammy Seiger .....K New York 1
May 8—Harry Kabikoff .....No dc St. Louis 10
May 11—Joe Baker .....W Syracuse, N. Y.. 10
June 2—Kid Kaplan .....D New York 12
June 12—Kid Kaplan .....D Long Island City 12
June 18—Cuddy De Marco .....No dc Philadelphia ... 8
July 3—Louis Kid Kaplan.....D New Haven 12
July 23—Joey Fox .....W New York 6
Sept. 27—Mickey Travers .....D New York 10
Nov. 13—Sammy Mandell .....L New York 12
Dec. 11—Mike Dundee .....No dc St. Louis 10
Dec. 17—Kid Sullivan .....L New York 15
1924.
Mar. 4—Tommy Noble .....W New York 10
Mar. 24—Johnny Lisse .....K New York 2

MIKE HONEYMAN

Born at Woolwich, England, Nov. 11, 1896. Height, 5 ft. 7½ in. Weight, 126 lbs.

Started boxing in 1913.

1915—Beat—Will Rayson, 10 rds.; Tom Buchan, 15; Duke Lynch, 20. Draw—George Buswell, 15 rds.; Joe Starmer, 20; George Buswell, 20. Lost—Duke Lynch, 20 rds.; Bermondsey Billy Wells, 20. Knockout—Joe Starmer, 11 rds.; Charlie Hardcastle, 2.

1916—Bermondsey Billy Wells, K by, 11 rds.; Tim Wilson, W, 20; Duke Lynch, D, 20; Joe Brooks, L, 20; Young Kennedy, W, 15; Curly Walker, W-F, 14; Ben Callicott, K by, 2; Fred Housego, L, 15; Fred Housego, L, 10; Ted Bull, W, 15; Fred Housego, W, 15; Bob Cotton, L, 10; Tom Bulck, W, 4; Alec Lafferty, W, 15; Charlie Hardcastle, L, 5; Joe Brooks, W, 15; Bob Cotton, K by, 10.

1917—Joe Brooks, W, 20 rds.; Arthur Hayes, D, 15; Dixie Corderoy, W, 15; Fred Housego, W, 15; Harry Sterling, W, 15; Tommy Mack, W, 15; Bert Dyke, W, 7; Dixie Corderoy, W, 15; Tommy Noble, W, 20; Bob Cotton, W, 20; Walter Rossi, L, 20; Jack Josephs, W, 20.

1918—Harry Curley W, 15 rds.; Curly Walker, D, 20.

1919—Dick Moss, W, 20 rds.; Charlie Lane, W, 10; Jack O'Neill, W, 6; Jack Josephs, W, 20; Seaman Hall, W, 20; George Hinds, W, 12; Billy Marchant, W, 15; Fred Jones, W, 15; Bert Harding, K, 2.

1920. Rds.
Jan. 26—Billy Marchant .....W N. S. C..... 20
Mar. 17—Francis Rossi .....D Albert Hall 20
April 17—Walter Rossi .....W Ring 20
May 31—Arthur Wyns .....L Holland Park ... 10
Aug. 28—Evan Williams .....K Ring 10
Sept. 11—Ben Callicott .....W Ring 20
Oct. 2—Lucien Vinez .....W Ring 20
Oct. 25—Tancy Lee .....W N. S. C..... 19
Nov. 26—Idris Jones .....W Albert Hall 20
Dec. 20—Joe Brooks .....W Canning Town .. 8
1921.
Mar. 5—Kid Lees .....W Ring 13
April ..—Leon Poutet .....D Paris 15
Oct. 15—Dick Moss .....W Ring 15
Oct. 31—Joe Fox .....L N. S. C..... 20
1922.
Jan. 12—Ben Callicott .....W Ring 15
Jan. 20—Ben Callicott .....W Plymouth 15
Feb. 6—Jack Josephs .....L Sheffield 15
Mar. 16—J. Van Houste.....D Ring 15
April 13—Jack Josephs .....W Ring 14
May 20—Fred Archer .....D Ring 15
Sept. 11—Alf Simmons .....K by Ring 5
Sept. 25—Harry Mason .....L Premierland 20
Oct. 14—Charlie Webb .....W Ring 18
1923.
Jan. 4—Joe Conn .....W London 15
April 14—Bill Handley .....K by London 11
Feb. ..—Danny Morgan .....L London 20
July 30—Danny Frush ....L (t. k.) London 1
1924.
Jan. 10—Tommy Morgan .....L London 15
Jan. 24—Billy Moore .....W London 15
Feb. 9—Harry Robinson .....W London 15
Feb. 28—Sonny Bird .....W London 15

PIET HOBIN

(Belgian Champion Welterweight)

Born July 27, 1897. Weight, 145-147 lbs. Height, 5 ft. 8 in.

1915—Draw—Bruinick, 6.

1916—Knockout—Maryssael, 1. Won—Coolens, 10; Van Houste, 10, 10; Petit Jean, 10. Won-Foul—Charpentier, 4. Lost-Foul—Bruinick, 3. Lost—Charpentier, 10. Draw—Charpentier, 10.

1917—Won—Libert, 10; Charpentier, 10; Coucke, 6; Magnan, 10; Jusseret, 15; Johnny Cludts, 10. Won-Foul Brandt, 5. Draw—Mascart, 10; Van Houste, 10; Jusseret, 10; De Paus, 10; Lost—Mascart, 10; Charpentier, 10.

1918—Won—Charpentier, 10, 15; Leroi, 10; Johnnt Cludts, 10; Arthur Wyns, 10. Lost—Devos, 10.

1919—Won—Mignot, 10; R. DeVos, 10; VanBervliet, 10; Harry Williams, 10; Jusseret, 15; Arthur Wyns, 15; Wilson Forfab, 10; Jusseret, 10; Barton, 10. Won Foul—Maerten, 2; Fred Delaney, 5. Draw—Wilson Forfeb, 10; Prunier, 15.

1920—Knockout—Maestrini, 5; P. Brevieres, 5. Won—Bertal, 15; Vandolaeghe, 10; Kourinsky, 10; Bishop, 15; Paul Bertal, 10. Won Foul—Magnan, 2; Jack Greenstock, 4.

1921—Knockout—M. Prunier, 8; Kourinsky, 3; DeJaeger, 6; C. Pluyette, 1. Won—Leo Darton, 10. Won Foul—M. Prunier, 2; Francis Charles, 7. Lost Foul—Francis Charles, 6.

1922—Knockout—P. Brevieres, 4. Won—Sammy Good, 10; Tony Lyons, 4; Bill Carney, 10; M. Prunier, 12; Fred Davies, 12; F. Pontignac, 10; Frank Briscot, 15. Won Foul—Fred Newberry, 8; Young Hercovich, 15. No dc, Joe Borrell, 8; Jimmy Jones, 10; Mike Cerrell, 8; Jack Palmer, 8. Won—Al Norton, 12.

1923. Rds.
May 6—Raymond Porcher .....W Paris 15
April 24—Billy Mack .....L-F Liverpool, Eng.. 11
Jan. 10—Maurice Prunier .....W Paris 20
Mar. 8—Billy Mack .....L Liverpool 15
July 29—E. Balzae .....K Auvers 5
Aug. 26—Leo Darton .....W Auvers 20
Sept. 18—Billy Mack .....W Auvers 12
Sept. 25—Geo. Rouquet .....D Paris 16
1924.
Feb. 3—R. Alis .....W Barcelone 20

ALEX HART

(William Alexander Hart)

Born July 7, 1899, Lorain, Ohio. Nationality, Irish-American. Weight, 133 lbs. Height, 5 ft. 7 in.

1918—Knockout—Pedro Arras, 7 rds.; Mickey Gannon, 3. Won-Foul—Frankie Burns, 3.

1919—Knockout—Joe Thomas, 6; Kid Ryan, 3. Won—Jimmy Katz, 10; Kid Zinc, 10. No decision—Jimmy Katz, 10; K. O. Circus, 10.

1920—Knockout—Soldier Corcoran, 4; Edw. Atlas, 8. No decision—Tommy Phillips, 10; Willie Devore, 10; Joe Pick, 10; Clyde Hellinger, 10; Tommy Phillips, 10; Johnny Welch, 10; K. O. Circus, 10.

1921—Knockout—Carl Dietz, 5. No decision—Willie Ames, 12; Otto Yacknow, 10; Willie Devore, 12; Bud Christiano, 12; Jimmie Katz, 10; Harry Kid Brown, 8; Whitey Fitzgerald, 8; Johnny Rose, 8.

1923. Rds.
Feb. 12—Geo. K. O. Chaney..No dc Philadelphia ... 8

April 30—Rocky Kansas .....No dc Philadelphia ... 8
July 9—Benny Leonard .....No dc Philadelphia ... 8
Aug. 13—Danny Kramer .....No dc Philadelphia ... 8
Oct. 22—Joe Reno .....No dc Philadelphia ... 8
Oct. 29—Jack Zalice .....No dc Detroit 10
Nov. 30—Sailor Freedman ....No dc Philadelphia ... 8
Dec. 11—Freddy Jacks .....No dc Philadelphia ... 6

JOE HANDLER

Born Oct. 15, 1879, in Russia. Height, 5 ft. 3 in. Weight, 133 lbs. Color, white.

1896—Lost—Tom Broderick, 8 rds.

1897—Won—Tom Slattery, 9; Jack Marzinski, 10; Harry Daily, 10. Knockout—Jack Wrenn, 4; Tom Slattery, 7. Draw—Jack Brennan, 10; Fred Wright, 10; Frank Bradley, 6.

1898—Knockout—Billy Jackson, 7; Jimmy Lawson, 6. Won—Perry Queenan, 6; Fred Wright, 10; Draw—Denny Ward, 15; Al Jansen, 6; Danny Duane, 15. Lost—Denny Ward, 15; Perry Queenan, 6; Danny Duane, 14.

1899.		Rds.
Mar. 6—Danny Duane	D Brooklyn	15
Mar. 13—Patsy Sweeney	L Brooklyn	10
.....—Jim Cosgrove	D Brooklyn	10
.....—Jim Cosgrove	K Brooklyn	2
June 3—George Jansen	D Brooklyn	10
.....—Loudon Campbell	L Coney Island	20
.....—Howard Wilson	No dc Philadelphia	6
1900.		
.....—Denny Ward	W Paterson	20
Jan. 13—Fred Wright	K Brooklyn	18
May 21—Jack Downey	W Brooklyn	20
July 2—Danny Duane	K Brooklyn	10
.....—Bill Brown	K Elizabeth	2
1901.		
.....—Hugh McWinters	W Chicago	4
.....—Jim Burke	L New Britain	11
.....—Tom Cleary	K Trenton	5
.....—Denny Ward	K Paterson	17
.....—Harry Berger	W Trenton	20
May 6—Kid Thomas	W-F Trenton	10
June 10—Spike Sullivan	K Trenton	17
Aug. 26—Billy Moore	K Trenton	5
Sept. 11—Patsy Corrigan	W Middletown	2
Sept. 30—Joe Gans	K by Trenton	1

TILLE (KID) HERMAN

Born July 3, 1898, San Jose, Cal; Height, 5 ft. 9 in. Weight, 150-154 lbs. Nationality, Spanish-German-American.

These dates are as near correct as Herman can get them. Started boxing Sept. 17, 1913, San Francisco.

1913—Knockout—Speedy Keller, 1 rd.; Frankie Olmstead, 3. Won—Bert Bavins, 4; Young Simmons, 4; Bert Cole, 4; Young Maxwell, 4; Kid Stanley, 4. Lost—Frankie Edwards, 4.

1914—Won—Frankie Denny, 4 and 4. Lost—Frankie Denny, 4.

1915—Won—Frank Denny, 4, 4, 4, 4, 4, 4, 4, 4; Young Joe Gans, 4, 4, 4, 4, 4, 4. Draw—Frank Denny, 4, 4, 4; Young Joe Gans, 4, 4, 4, 4, 4, 4. Lost—Frank Denny, 4; Young Joe Gans, 4.

1916-1917—Won—Kid Booker 4 rds.; Walter McDevitt 4; 4, 4, 4, 4, 4, 4; Johnny Selmar, 3; Johnny McClaughen, 8; Frank Mantell, (T.K.) 2. Draw—Kid Booker, 4. No decision, Dave Shade, 12; Joe Herria, 4. Lost—Johnny Carr, (stopped) 7; Johnny McCarthy, 6; Travis Davis, 6. Draw—Johnny McCarthy, 6; Frank Barrieau, 6; Billy Wright, 6; Sid Mitchell, 6, 6.

1918-19—Knockout—Kid Koller, 1 rd.; Dago Jimmy Lewis, 3; Kid Perkins, 1; Stanley Tremble, 2; Fred Murphy, 1. Won—Jimmy Schaffer, 4; Frankie Olstead, 4. Won—foul—George Shade, 1. Lost—George Shade, 4. Billy Shade, 4. Draw—Steve Dalton, 4, 4; Eddie Shannon, 4.

1920-21—Won—Alex Trambitis, 4 rds. Draw—Alex Trambitis, 4. Lost—Alex Trambitis, 4.

1922—Knockout—Jay Lanahan, 8; Johnny Darcy, 1 rd. Won—Johnny McClaughen, 10; Soldier Bartfield, 15. Lost—Phil Bloom, 15; Johnny Gill, 10.

1923.		Rds.
.....—Marvin Kelly	K San Antonia, Tex	7
.....—Mel Stevenson	K El Paso, Tex...	10
.....—Bert Colima	L Vernon, Cal....	4
.....—Sailor Larry	W Los Angeles, Cal.	4
.....—Tiger Johnny Cline	W Los Angeles, Cal.	4
Oct. 19—Jimmy Jones	L *St. Paul, Minn.	1
.....—Billy Rolfe	No dc Aurora, Ill.....	8
.....—Billy Stearns	K Aurora, Ill.....	3
Aug. 17—Jock Malone	L. F. Aurora, Ill.....	6
Aug. 31—Billy Wells	No dc Milwaukee, Wis.	10
Sept. —Jack Schoendorf	K Milwaukee, Wis.	3
Sept. —Jerry Mitchell	K Sheboygan, Wis.	4
Oct. —Morris Shalaifer	No dc East Chicago Ind	10

*Herman was knocked out of ring and injured.

BOBBIE HARPER

Born Grand Rapids, Wis., Oct. 25, 1901. Weight, 135 lbs. Height, 5 ft. 8 in. Nationality, American.

Under management Chas. Jost, 10 E. 16th Street, Portland, Oregon.

1919—Kid Alexander, K, 4, Coeur'd Alene; Harold Jones, D, 4, Seattle; Bert Forbes, D, 4, Seattle; Joe Gorman, D, 6, Aberdeen; Charley McCarty, W, 6, Aberdeen; Al Stanford, W, 4, Seattle; Red Gage, D, 4, Seattle; Al Williams, W, 4, Seattle.

1920—Harold Jones, W, 4, Seattle; Joe Harrahan, W, 4, Seattle; Eddie Jackson, W, 4, Seattle; Muff Bronson, W, 4, Seattle; Eddie Shannon, L. D, 4, Seattle; Joe Mandot, W, 4, Seattle; Al Grunan, W, 4, Seattle; Joe Mandot, W, 4, Seattle; Jimmie Dundee, W, 4, Seattle; Joe Gorman, W, 4, Seattle.

1921—Roy Sutherland, W, 8, Portland; Willie St Clair, D, 8, Portland; Bobbie Ward, W, 10, Portland; Young Getto, K O, 5, New York; May 13, Leach Cross, W, 10, Portland; Eddie Maheney, W, 10, Portland; Willie St Clair, W, 10, Portland; Stanley Willis, 4, Exhibition; Billy McCann, W, 4, Los Angeles.

Oct. 4—Barney Adair	W Portland, Ore...	10
Nov. 9—France Davis	W Portland, Ore...	10
1922 —Joe Welling	W Portland, Ore...	10
April —Geo Ingle	Portland, Ore...	6

SEAMAN (JAMES) HALL

Born at Peebles, Scotland, Oct. 15, 1892. Height, 5 ft. 7 in. Weight, 9 st. 9 lb.

Started boxing in 1909.

1917—Beat—Seaman Broad, 5 rds.; Stoker Nucket, 6; Sam McKerwan, 15; Charlie Davey, 4; Sam Russell, 6. Knockout—Lewis Lafferty, 6 rds. Lost—Joe Attwood, 10 rds.; Sergt. Dusty Miller, 10; Sergt. Warwick, 2.

1918—Beat—George Gamester, 10 rds.; George Gamester, 15; Sergt. Jimmy Clarke, 10; L-Cpl. Parr, 9; Sergt. Richardson, 3; Seaman Evans, 2. Knockout—Ted Stanley, 2 rds. Lost—Jack Daniels, 15 rds.; Arthur Tracey, 10; G. Simmons, 15.

1919—Jim Watts, W, 14 rds.; Jack Stwart, D, 10; Curly Walker, W 10; Jimmy Clarke, W, 15; Young Charles, W, 20; George Groves, W, 15; Mike Honeyman, L, 20; Joe Starmer, W, 20; Fred Housego, W, 14; Joe Brocks, W, 20; Ted Moore, D, 20; Alf Spenceley, W, 15; Billy Fry, L, 20.

1920—Seaman Bucknole, W, 20 rds.; Nat Williams, W, 20; Butcher, Moore, W, 20; P. O. Coffin, W, 2; Eddie Stevens, W, 20; Jack Josephs, L, 20; Danny Arthurs, L, 15; Leon Masson, K, 6; Ted Moore, L, 20; Tommy Griffiths, L, 20; Danny Morgan, L, 20; Jack Josephs, L, 10; Jack Josephs, W, 20; Alf Lambert, W, 4; Billy Moore, W, 9.

1921.		Rds.
Mar. 26—Danny Arthurs	W Ring	18
May 12—Edgar Parry	K Ring	9
June 2—Danny Morgan	K Ring	12
July 16—Fred Archer	W Ring	20
Aug. 5—Edgar Parry	W Plymouth	13
Aug. 31—Matt Wells	W Plymouth	15
Nov. 21—Bert Jarvis	W N.S.C.	6
Dec. 31—Tommy Phillips	W Ring	10
1922.		Rds.
Jan. 12—Georges Papin	W Albert Hall	1
Jan. 14—Dudley Harris	W Ring	15
Jan 30—George Spencer	W N.S.C.	5
Mar. 13—Andre Simeth	W N.S.C.	5
June 3—Idris Jones	W Ring	9
June 10—Fred Archer	D Stratford	15
June 26—Fred Archer	W Ring	20
July 7—Ben Callicott	W Plymouth	15
July 17—Jack Josephs	W Ring	8
July 27—Francis Rossi	W Tottenham	11
Sept. 18—Ernie Rice	W Liverpool	20
Oct. 9—Alf Simmons	W Premierland	20
Oct. 20—Alex Ireland	L Edinburgh	15
Nov. 6—Harry Mason	W Premierland	20
Dec. 4—Jack Blackstone	W Ring	20
1923.		
Jan. 3—Johnny Brown	W Edinburgh	15
July 31—Paul Fritsch	L London	10
Mar. 5—Tommy Morgan	L Cardiff, Wales...	20
*May 17—Harry Mason	L London	13
Feb. 17—Danny Morgan	W (t.k.) London	15
Oct. 26—Harry Mason	L London	20
Aug. —Paul Fritsch	L London	15
Sept. 22—Vant Hof	W London	15
1924.		
Jan. 19—George Carney	D London	20
Mar. —H. Funke	L Berlin, Ger.....	10

*For European lightweight title

YOUNG HERMAN

(Herman Lehman)

Born Pekin, Ill., 1890. Weight, 116-118 lbs. Height, 5 ft. 1 in. Color, white. Nationality, German-American.

1910—Knockout—Young Block, 3 rds.; Kid Larimore, 1 rd.; Kid Johnson, 5 rds.; Jack Loomis, 3 rds.; Kid Murphy, 3 rds.; Kid Thomas, 2 rds.; Jimmy Brown, 4 rds.; Kid Davis, 3 rds. Won—Kid Henry, 3 rds.; Eddie Campell, 6 rds. Draw—Kid Larimore, 6 rds. No Decision—Jack Wilks, 4 rds.

1911—Knockout—Kid Beem, 5 rds.; Jack Dixon, 3 rds.; Kid Beem, 2 rds.; Jim Smith, 3 rds.; Young Britt, 5rds.; Bobby Webster, 2 rds. Won—Clarence Nelson, 6 rds.; Dummy Lewis, 4 rds.; Miner Madole, 6 rds.

1912—Young Atwood, W, 6 rds.; Kid Thomas, K, 5; Chick Hayes, K, 2; Young Sinnett, W, 8; Mike Morgan, K, 1; Rudy Wambacker, K, 4; Jerry Dalton, No dc, 10; Stanley Everett, No dc, 4; Chick Hayes, K, 6; Young Miller, W, 4.

1913—Peanuts Schieberl, No dc, 10 rds.; Fighting Billiken, W, 4; Kid Goodman, No dc, 6; Kid Mahoney, No dc, 3; K. O. Eggers, No dc, 6; Joe Shears, K, 5; Al Shubert, No dc, 10; Young Drummie, No dc, 10; Frankie Conifrey, No dc, 6; Frankie Conway, No dc, 6; Jimmy Murray, No dc, 10; Frankie Conway, No dc, 6; Johnny Daly, No dc, 10; Jack Quigg, W, 4; Earl Dahl, W, 6;

English Jim Walsh, W, 7; Louisiana, No dc, 6; Louisiana, No dc, 6; Frankie Conway, No dc, 6; Harry Smith, No dc, 6.

		Rds.
1914.		
Jan. 1	Young Fox ..... No dc New York	10
Feb. 7	K. O. Eggers ..... No dc Brooklyn	10
Feb. 21	K. O. Eggers ..... No dc New York	10
Mar. 21	Jimmy Taylor ..... No dc New York	10
Mar. 23	Al Nelson ..... No dc Philadelphia	6
April 6	Willie Mack ..... No dc Philadelphia	6
May 4	Young Diggens ..... No dc Philadelphia	6
Sept. 28	Kid Williams ..... K by Philadelphia	4
Nov. 20	Kid Taylor ..... No dc Brooklyn	10
Nov. 28	Young Marino ..... No dc Brooklyn	10
Dec. 11	Kid Wolfe ..... No dc Brooklyn	10
Dec. 19	K. O. Eggers ..... No dc Brooklyn	10
1915.		
Mar. 12	Jimmy Azine ..... No dc Minneapolis	10
April 8	Young Frenchy ..... W 3 Rivers, Mich.	10
Sept. 13	Kid O'Donnell ..... No dc Philadelphia	6
Sept. 28	Louisiana ..... No dc Philadelphia	6
Nov. 9	Johnny Ritchie ..... No dc Peoria, Ill.	10
1920.		
June 11	Mike Dundee ..... No dc Marinette, Wis.	10
Feb. 18	Marty Henderson ..... No dc Canton, Ill.	10
Dec. 24	Freddy Enck ..... No dc Aurora, Ill.	10
1921.		
Jan. 14	Mike Ertle ..... No dc Eau Claire, Wis.	10
Mar. 18	Marty Henderson ..... No dc Pekin, Ill.	10
Mar. 27	Phil O'Dowd ..... L Columbus, O.	10
Oct. 6	Frankie Palmer ..... No dc Indianapolis	10
1923.		
May 21	Jim Gory ..... No dc Chicago	6

GROVER HAYES

(The "Battler")

Born August 10, 1887, Chicago. Height, 5 ft. 5 in. Weight, 133 lbs. Color, white. Nationality, Irish-American.

Hayes had thirty-five minor fights and won all but two, losing the decisions only.

1905—Won—Young Munger, 6 rds.; Duck Plotell, 6 rds.; Jimmy Ritchie, 6 rds.; Danny Gillan, 6 rds.; Jack Nolan, 6 rds.; Young Lucas, 6 rds.; Jimmy Devine, 6 rds.; Jack Nolan, 6 rds.; Jack Rowan, 6 rds. Knockout—Young Sharkey, 2 rds.; Nat Robinson, 2 rds.; Joe Ritter, 2 rds.; Young O'Hara, 1 rd.; Patsy Britt, 2 rds.; Phil Smith, 5 rds.; Young Mooney, 3 rds.; No Decision—Joe Golden, 6 rds.; Eddie Carton, 6 rds.; Tommy Carey, 6 rds.; Bert Keyes, 6 rds.; Battling Stinger, 6 rds.; Kid Beebe, 6 rds.; Young Costa, 6 rds.; Dave Hennessey, 6 rds.; Kid Beebe, 6 rds.; Bert Keyes, 6 rds.

1906—Won—Leach Cross, 3 rds.; George Williams, 3 rds.; Eddie Tancel, 15 rds. Knockout—Phil Smith, 5 rds.; Kid Anthony, 3 rds.; Johnny McKeever, 2 rds.; Kid Berinsconi, 2 rds.; Young Costa, 5 rds.; Terry Fitzgerald, 2 rds.; Billy Lang, 2 rds.; Young Matthews, 2 rds.; Ray Bronson, 3 rds. Won Foul—George Williams, 3 rds. Draw—Walter Little, 10 rds. No Decision—Young Loughrey, 6 rds.; Young Loughrey, 6 rds.; Eddie Johnson, 6 rds.; Willie Lucas, 6 rds.; Young Kilpatrick, 6 rds.; Willie Lucas, 6 rds.; Rouse O'Brien, 6 rds.; Emergency Kelly, 6 rds.; Marty Kane, 6 rds.; Marty Kane, 6 rds.; Young Fitzpatrick, 6 rds.; Young Nitchie, 6 rds.; Willie Lucas, 6 rds.; Johnny Dwyer, 6 rds.; Young Nitchie, 6 rds.

1907—Knockout—Young Nitchie, 4 rds.; Lew Curley, 3 rds. Knockout by—Freddie Weeks, 3 rds. Draw—Ray Bronson, 10 rds.; Kid Texas, 20 rds.; Young Sharkey, 10 rds. No Decision—Willie Lucas, 6 rds.; Howard Smith, 6 rds. Darkey Haley, 6 rds.; Harry Baker, 6 rds.; Freddie Weeks, 6 rds.; Tommy Devlin, 6 rds.; Teddy Maloney, 6 rds.; Tarry Baker, 6 rds.; Willie Mango, 6 rds.; Dimp. O'Donnell, 6 rds.; Young Kilpatrick, 6 rds.; Tommy O'Toole, 6 rds.

1908—Won—Young Nitchie, 4 rds. Lost—Matty Baldwin, 12 rds. No Decision—Spike Robson, 6 rds.; Spike Robson, 6 rds.; Harry Baker, 6 rds.; Battling Hurley, 10 rds.; Willie Moody, 6 rds.; Kid Sullivan, 6 rds.; Harry Baker, 6 rds.; Young Kenney, 6 rds.; Young Nitchie, 6 rds.; Jem Driscoll, 6 rds.; Jem Driscoll, 6 rds.

1909—Draw—Young Jack Redmond, 10 rds. Lost—Jem Driscoll, 12 rds. No Decision—Eddie Johnson, 6 rds.; Tommy O'Keefe, 6 rds.; Leo Houck, 6 rds.; Leo Houck, 6 rds.; Young Nitchie, 6 rds.; Joe Hirst, 6 rds.; Charlie Griffin, 6 rds.

1910—Frankie Madole, No dc, 6 rds.; Young Jack Redmond, W, 10; Dick Hyland, W, 10; Leonard Lauder, D, 10; Tommy Devlin, D, 10; Johnny Willetts, No dc, 6; Ray Bronson, L, 10; Johnny Krause, No dc, 6; Battling Hurley, D, 10; Willie Moody, No dc, 6; Willie Beecher, D, 10; Joe Getz, No dc, 10; Tommy O'Keefe, No dc, 6; Johnny Willets, No dc, 6.

1911—Joe Hirst, No dc, 6 rds.; Johnny Krause, No dc, 6; Willie Moody, No dc, 6; Frankie Madole, No dc, 6; George Alger, D, 10; Johnny Willetts, No dc, 6; Young Ahearn, No dc, 10; Harry Stone, No dc, 6; Freddie Kelly, W, 9; Tommy Foley, W, 7; Young Saylor, No dc, 10; Billy Lauder, W, 8; One Round Hogan, No dc, 6; Chuck Larson, W, 10; Danny Goodman, W, 8; Tommy Murphy, K, 3; Jake Barada, W, 8; Frankie Burns, No dc, 10; Joe Mandot, L, 20; Billy Allen, No dc, 12.

1912.		
Mar. 5	Frank Whitney ..... L Atlanta, Ga.	10
Mar. 11	Harry Trendall ..... No dc St. Louis, Mo.	8
Mar. 27	Young Saylor ..... No dc Indianapolis	10
April 9	Charlie Griffin ..... W Bridgeport, Ct.	10
April 29	Phil Brock ..... No dc Youngstown, O.	12
May 10	Danny Goodman ..... No dc Columbus, O.	10
June 13	Freddie Welsh ..... No dc Columbus, O.	10
Aug. 5	Freddy Welsh ..... No dc Winnipeg, Can.	12
Oct. 9	Jack Read ..... L Sydney, N.S.W.	20
Dec. 7	Sam Robideau ..... K Philadelphia	3
1913.		
Jan. 1	Jack Shelton ..... No dc Philadelphia	6
Jan. 18	Whitey Baker ..... No dc Philadelphia	6
Jan. 23	Tommy Ginty ..... No dc Scranton, Pa.	6
Feb. 1	Packey Hommey ..... No dc Philadelphia	6
Feb. 3	Willie Houck ..... No dc Philadelphia	6
Feb. 10	Young Saylor ..... D Cincinnati	10
Feb. 19	Paul Sikora ..... No dc Windsor, Ont.	8
Mar. 24	Johnny Lore ..... No dc Philadelphia	6
April 9	Pal Brown ..... No dc Windsor, Ont.	8
April 26	Mickey Rodgers ..... No dc Pittsburgh	6
May 3	Mickey Rodgers ..... No dc Pittsburgh	6
May 23	Sammy Trott ..... No dc Winnipeg	12
Sept. 12	Tommy Carey ..... No dc Philadelphia	6
Sept. 25	Johnny Mayo ..... No dc Philadelphia	6
Oct. 24	Kid Thomas ..... No dc Philadelphia	6
Nov. 4	Knockout Sweeney ..... No dc Easton, Pa.	10
Nov. 17	Gilbert Gallant ..... D Westfield, Mass.	10
Dec. 4	Tommy Carey ..... No dc Philadelphia	6
Dec. 8	*Johnny Gallant ..... No dc Pittsfield, Mass.	4
Dec. 12	Gilbert Gallant ..... D Westfield, Mass.	10

*Gallant broke his arm.

1914.		
Jan. 16	Frank Burke ..... No dc Wilkesbarre, Pa.	10
Feb. 11	Joe Azevedo ..... D Oakland, Cal.	10

"BIDDY" BISHOP

Cincinnati manager and trainer of Boxers who is considered an expert handler. Bishop has handled and trained many prominent boxers among them Bob Fitzsimmons, Kid Lavigne, Joe Gans, Frankie Neil, Peter Jackson and others. He conducts a gymnasium at 30 Opera Place, Cincinnati, where he trains his boxers. He manages Anthony Downey, K. O. Mars, Sammy Sandow, Jimmy Moore, Wiley Golden, Max Smith and others.

JAMES J. JEFFRIES

Born April 15, 1875, Carroll, O. Height, 6 ft. 1½ in. Weight, 220 lbs. Heavyweight, Color, white.

		Rds.
1896.		
July 2	Dan Long ..... K San Francisco	2
1897.		
April 9	T. Van Buskirk ..... K San Francisco	2
May 19	Henry Baker ..... K San Francisco	9
July 17	Gus Ruhlin ..... D San Francisco	20
Nov. 30	Joe Choynski ..... D San Francisco	20
1898.		
Feb. 28	Joe Goddard ..... W Los Angeles	4
Mar. 22	Peter Jackson ..... W San Francisco	3
April 22	Pete Everett ..... W San Francisco	3
May 6	Tom Sharkey ..... W San Francisco	20
Aug. 5	Bob Armstrong ..... W New York	10
1899.		
June 9	Bob Fitzsimmons ..... K Coney Island	11
Nov. 3	Tom Sharkey ..... W Coney Island	25
1900.		
April 6	Jack Finnegan ..... K Detroit	1
May 11	Jim Corbett ..... K Coney Island	23
1901.		
Sept. 17	Hank Griffin ..... W Los Angeles	4
Sept. 24	Joe Kennedy ..... K Los Angeles	2
Nov. 15	Gus Ruhlin ..... K San Francisco	5

1902.
July 25—Bob Fitzsimmons .....K San Francisco .. 3
1903.
Aug. 14—Jim Corbett .....K San Francisco .. 10
Dec. 19—Jack Munroe .....* Butte, Mont. ... 4
1904.
Aug. 26—Jack Munroe .....K San Francisco .. 2

Following the quick defeat of Munroe by Jeffries the latter was looked on as invincible in the heavyweight class. There were no worthy opponents in sight and Jeff announced his retirement. Marvin Hart had beaten Jack Johnson in 20 rds. at San Francisco, so when Jeffries was called to referee the match between Hart and Jack Root at Reno, Nev., July 3, 1905, he announced he would turn his title over to the winner. Hart won after twelve hard fought rounds. Later when Tommy Burns, who had beaten Hart and others, was defeated by Jack Johnson, in Australia, Jeffries was induced by Lou Houseman of Chicago and others to re-enter the ring and defend, what they termed, was really his title. The result of that ill-advised battle is history.

1910.
July 4—Jack Johnson .....K by Reno, Nev. ... 15

*Failed to knock out Munroe in exhibition.

Jeffries' largest purse fought for was with Jack Johnson, at Reno, Nev., July 4, 1910, $101,000; Jeffries received 40 per cent ($40,400) for losing; a bonus of $10,000 and $66,666 for picture privileges; total, $117,066. Total gate receipts, $270,775; under auspices of Tex Rickard and Jack Gleason; referee, Tex Rickard.

TIM KEARNS

Born Nov. 6, 1875, Lawrence, Mass. Weight, 133 lbs Height, 5 ft. 6½ in. Color, white.

1896—Knockout—Dave Nelligan, 3 rds. (not certain about number of rounds).

1897—Knockout—Billy Lightfoot, 2. Won—Dave Nelligan, 4; Black Griffo, 4; Herman Goldstein, 5. Draw—Jack Rose, 10; Joe Robinson, 10; Bob Allen, 15; Joe Robinson, 10; Bob Allen, 15. Lost Foul—Maurice Rosenberg, 6. Lost—Jack Smith, 10.

1898—Knockout—Mike Hauser, 2. Won—Mike Doherty, 2; Peter Manning, 4; Joe Riley, 3; Maurice Rosenberg, 4; Peter Jackson, 4; Jack Mulvey, 7. Draw—Bob Allen, 12; Eddie Connolly, 20; Andy Watson, 12; Jack Fox, 10. Won Foul—Terry Mack, 3. Lost—Owen Ziegler, 4. Knockout by—Otto Sieloff, 2. Exh—Bob Allen, 4.

			Rds.
1899.			
Jan. 14	Frank Collier	W Brooklyn	8
Feb. 4	Chip Morrison	K Brooklyn	7
Feb. 11	Billy Moore	W Brooklyn	6
Mar. 2	Jack Dwyer	W Hartford, Conn.	14
Mar. 24	Jack Williams	W New York	3
Mar. 27	Tom Cleary	No dc Philadelphia	6
April 8	Billy Ernst	W Brooklyn	8
April 13	Bob Allen	W Manchester, N.H.	15
May 13	Billy Needham	W Brooklyn	3
May 29	Kid Carter	W Brooklyn	7
June 16	Eddie Connolly	W New York	22
July 14	Jack Daly	W New York	12
July 22	Jack Dwyer	W Brooklyn	4
Sept. 29	Jack O'Brien	L New York	13
Oct. 14	Joe Mullins	W Brooklyn	4
Oct. 30	Martin Flaherty	K Brooklyn	2
Nov. 11	Billy Ernst	K Brooklyn	6
Dec. 8	George McFadden	L New York	25

YOUNG KENNY

Born in 1877, Hartford, Conn. Weight, 133 lbs. Height, 5 ft. 6 in. Color white.

1896—John Shamason, W, 4 rds.

1897—Jim Haleran, W, 2 rds.; Ed Buck, W, 4; John Cook, W, 4; Mike Roach, W, 4; Kid Finnick, W, 3; Jem Smith, K, 4; Carl Peterson, D, 6; A. Nusebaum, W, 3; Jack Sowson, D, 6; John Shamason, D, 8; Jake Magmar, D, 4; John Shamason, D, 6; Con Coleman, K, 4. All above in Chicago.

			Rds.
1898.			
Dec. 20	James Davis	D Milwaukee	4
Dec. 24	Mike Harty	D Chicago	5
Jan. 24	Perry Queenan	L Milwaukee	6
Feb. 15	Mickey Riley	W Milwaukee	3
Feb. 21	Carl Peterson	K Chicago	4
Feb. 28	Jimmy Murray	W Chicago	6
Mar. 5	Kid O'Brien	W Chicago	6
Mar. 12	Hiawatha Kane	K Chicago	4
Mar. 31	Frank Colvin	K Battle Creek	3
Mar. 30	Willie Dixon	K Battle Creek	1
April 14	Jack Lewis	L Chicago	6
May 8	Chicago Griffo	W Chicago	6
May 26	Perry Queenan	K by Chicago	2
May 28	Jack Parry	D Chicago	7
June 24	Jack Morris	W Denver	4
Oct. 28	Kid Roberson	L-F Chicago	6
Nov. 19	Black Griffo	D New York	10
1899.			
Feb. 18	Dick Seams	W Chicago	5
Feb. 24	Perry Queenan	L Chicago	6
Mar. 3	Henry Lyons	W Chicago	6
Mar. 4	Frank Boyle	W Chicago	6
Mar. 24	Mickey Riley	W Milwaukee	6
Mar. 31	Kid Finnick	K Chicago	2
April 14	Kid Smith	K Chicago	2
April 29	Jack Daly	W Chicago	6
May 13	Martin Duffy	K Chicago	1
May 20	Lew Mansfield	K Chicago	6
June 1	Lou Campbell	W Chicago	6
June 14	Eugene Bezenah	W Chicago	6
June 26	Perry Queenan	W Chicago	6
Aug. 29	Jack Lewis	K Dubuque	7
Sept. 29	Cotton Deter	K St. Louis	10
Oct. 30	Eddie Bride	K Hartford	1
Dec. 11	Spike Sullivan	K by Hartford	6

After doctors told him he was ruptured, Kenny boxed and beat Jack Sullivan Sept. 5, 1902, at Chicago, and two days later Kenny was on the operating table at the Catholic Hospital in Chicago. Three weeks later he was out, and just like a new man, but retired to his trade, the dry goods business. The ring called him again.

At Buffalo, Feb. 8, 1906, Kenny knocked out young Hartman in 2 rounds.

Buffalo, Feb. 14, 1906 Kenny knocked out Jack Martin, 2 rounds.

Tomonda, N. Y., Feb. 16, 1906, Kenny Knocked out Jimmie McFadden, champion of Australia, 2 rounds.

Milwaukee, Oct. 8, 1906, Kenny knocked out Angelo Isso, 4 rounds.

Kansas City, Mo., Oct. 10, 1910, Kenney knocked out Oklahoma Kid, 4 rounds.

Kenny retired, but came back to the ring in 1920.

			Rds.
1920.			
Sept. 20	M. Julien	D Independence, Mo	6
Oct. 5	W. Addams	D Kansas City, Mo.	3
Oct. 12	M. Julian	W Independence, Mo	4
Nov. 3	Geo. Wadd	W Kansas City, Mo.	4
1921.			
Jan. 21	Dixon	K Independence, Mo	2
Jan. 4	Kid Bowers	K Kansas City, Mo.	2
Jan. 13	Ray Webster	W	6
Jan. 21	Mike Wadd	K Independence, Mo	6
Feb. 1	Kid Halbert	K Kansas City, Mo.	3

MICK KING

Born June 24, 1893, Sydney, N. S. W. Weight, 158 lbs. Height, 5 ft. 8½ in. Nationality, Australian.

1912—Knockout—Jim Lyons, 16 rds. Won—Stan Pearce, 10; Ted Lennon, 10; Cock Moir, 7. Draw—Kal George, 10. Lost—Harold Woodings, 6.

1913—Won—Nugget Scanlon, 13 rds.

1914—Knockout—Seaman Brown, 9 rds. Won—Jack Clarke, 20; Albert Scanlon, 10; Nat Williams, 10; Arthur Evernden, 9; Gus Christie, 20; Jeff Smith, Won (foul)—Larry Forran, 4. Lost—Jeff Smith, 20.

1915—Won—Frank Loughrey, 20 rds.; Billy Murray, 20. Draw—Frank Loughrey, 20. Lost—Jeff Smith, 20; Harold Hardwick, 20. Knockout by—*Les Darcy, 10; Eddy McGoorty, 11.

*For middleweight title of Australia.

1916—Won—Fritz Holland, 20 rds. Draw— Fritz Maki, 20; Fritz Maki, 20. Lost—Jimmy Clabby, 20; Fritz Holland, 20; Buck Crouse, 20; Fred Kay, 20; Buck Crouse, 20.

			Rds.
1917.			
May 7	Jack McCarron	L Memphis	8
May 23	Bud Clancy	W Memphis	8
June 20	Frank Barrieu	L Oakland, Cal.	4
Sept. 28	Frank Barrieu	W San Francisco	4
Oct. 5	Jack Downey	W San Francisco	4
1918.			
April 11	Frank Farmer	L Tacoma	6
April 24	Marty Farrell	L Portland	6
April 30	Frank Farmer	D Seattle	4
May 21	Marty Farrell	D Seattle	4
July 31	Bob McAllister	D Seattle	10
Aug. 6	Bob McAllister	K Seattle	8
Sept. 2	Leo Benz	K Butte, Mont.	4
.....	Battling Ortega	L Deer Lodge	20
1920.			
May 24	Art Magirl	L Saskatoon, Can.	15
July 12	Frank Barrieau	K by Saskatoon, Can.	6

King had several fights around Seattle and Portland, but was taken ill and returned to his native country, Australia, where he was reported to have died in a hospital there during the latter part of 1923.

GEORGE KID LAVIGNE

(The Saginaw Kid)

Born Bay City, Mich., Dec. 6, 1869. Height, 5 ft. 3½ in. Weight, 133-135 lbs. Reach, 64½ in. Nationality, French-American.

			Rds.
1885.			
Sept. 7	Morris McNally	K Saginaw, Mich.	1
.....	Billy White	K Saginaw, Mich.	1
.....	Billy Roberts	K Saginaw, Mich.	3
.....	Bob Ralph	K Saginaw, Mich.	3
.....	Jimmy Priest	K Saginaw, Mich.	3
.....	Pat Connors	K Saginaw, Mich.	5
.....	Red Elliott	W Saginaw, Mich.	4
.....	Jeck Cherry	W Saginaw, Mich.	8
1887.			
Jan. 9	Pikie Johnson	W Saginaw, Mich.	8
Mar. 1	George Siddons	D Saginaw, Mich.	77
April 26	George Siddons	D Grand Rapids	55
1888.			
.....	Billy Bushey	No dc Saginaw, Mich.	4
.....	The Unknown	W Manistee, Mich.	3
.....	Jack Menton	W Manistee, Mich.	12
1889.			
.....	Butch Kenney	W Manistee, Mich.	4
.....	Billy O'Brien	W Detroit, Mich	4
1890.			
.....	Sam Eaton	W Bay City	6
(Eaton broke hand.)			
1891.			
Oct. 15	Jimmy Lewis	W San Francisco	4
Nov. 20	Joe Soto	W San Francisco	30

1892.
.....—Danny Needham .....Exh San Francisco .. 4
Mar. 17—Charley Rochette .....W San Francisco .. 10
May 25—Harry Jones .....K Portland, Ore... 8
Nov. 21—Martin Shaughnessy ....K Bay City 9
1893.
Feb. 11—Eddie Meyers .....K Dana, Ill. 22
Mar. 17—Billy Gaffney .....W Detroit, Mich. .. 10
April 11—Charley Mitchell ....No dc Ludington, Mich. 4
May 25—Dick O'Brien .....No dc Boston 6
June 30—Stanton Abbott .....No dc Providence, R. I. 4
(Billy Hennessy substituted for Abbott.)
1894.
Feb. 10—Young Griffo .....D Chicago, Ill. ..: 8
Mar. 7—Solly Smith .....W Saginaw, Mich.. 8
Sept. 17—Jerry Marshall .....W Coney Island ... 10
Oct. 29—Johnny Griffin .....W Coney Island ... 15
Dec. 14—Andy Bowen .....K New Orleans, La. 14
(Bowen died same night.)
1895.
April 11—Jerry Marshall .....D Chicago 4
May 30—Jack Everhardt .....W Coney Island ... 20
Aug. 26—Jimmy Handler .....K Maspeth 5
Oct. 12—Young Griffo .....D Maspeth 20
Dec. 2—Joe Walcott .....W Maspeth 15
1896.
Jan. 9—Harry Woods .....No dc New York 4
Jan. 9—Tommy Ryan .....No dc New York 4
Feb. 15—Tommy Ryan .....No dc Syracuse, N. Y.. 4
Mar. 11—Jack McAuliffe .....No dc New York 6
June 1—Dick Burge .....K London 17
July 20—Chas McKeever .....No dc New York 4
Oct. 27—Jack Everhardt .....K New York 24
1897.
Jan. 11—Owen Ziegler .....No dc Philadelphia ... 6
Feb. 8—Kid McPartland .....W New York 25
Mar. 8—Chas. McKeever .....No dc Philedelphia ... 6
April 28—Eddie Connolly .....K New York 11
May 17—Owen Ziegler .....No dc Philadelphia ... 6
Oct. 29—Joe Walcott .....W San Francisco .. 12
1898.
Feb. 3—J. Hammond .....Exh Detroit 4
Mar. 17—Jack Daly .....D Cleveland 20
Mar. 31—Jim Watts .....Exh Louisville 3
April 11—Jack Daly .....No dc Philadelphia ... 6
Sept. 28—Frank Erne .....D Coney Island ... 20
Nov. 25—Tom Tracey .....W San Francisco .. 20
1899.
Mar. 10—Mys. Billy Smith.....L San Francisco .. 14
July 3—Frank Erne .....L Buffalo 20
(For lightweight title.)
Oct. 6—Geo. McFadden .....K by New York 19
1901.
Dec. 12—Tim Hagerty .....K Oakland 4
1902.
May 25—Jimmy Britt .....K by San Francisco .. 8
1905.
June ..—Jack Roberts .....K Paris, France ... 5
.....—Battling Nelson .....Exh Detroit 3
1906.
.....—Joe Gans .....Exh Detroit 3
1907.
Jan. 19—Young Erne .....L Philadelphia ... 6
1908.
.....—Battling Nelson .....Exh Detroit 3
1910.
.....—Ad Wolgast .....Exh Detroit 2

SAMMY KELLY

..Born April 9, 1871, Plymouth, Pa. Height, 5 ft. 3½ in. Featherweight, 122 lbs. Color, white.

1889—Dingo McCue, W, 5 rds.

1890—Bill McGee, W, 3 rds.; J. Jimbalbo, W, 3; Bill Hiberts, W, 3.

1891—W. Richmond, W, 3 rds.

1892—Bob Cunningham, L, 15 rds.; Batty Weldon, W, 6; Jim Rose, W, 6; V. Sheridan, W, 3; Bill O' Brien, W, 6; Matt Rier, D, 4.

1893—Bob Cunningham, W, 6 rds.; Tim Murphy, W, 6; Bobby Quade, D, 6; Kid Hogan, W, 4; Chas. Matthews, W, 11; Bill Forsythe, W, 28, J. Chainey, W, 7, Billy Tucker, W, 6.

1894—Marty McCue, L, 10 rds.; Jim Rose, W, 4; Will Wallace, W, 7, D. O'Toole, W, 3; J. Frazer, W, 3; W. Schlicter, W, 3, Billy Johnston, W, 3; Jack Keating, W, 3; T. Donohue, W, 4; J. J. Tartar, W, 3; Eddie Sweeney, W, 3; Andy Jones, W, 4; J. Rose, W, 4; Wm. Duffy W, 3; Phil McGreeney, W, 6.

1895. Rds.
Mar. 5—Eddie Connell .....W New York..... 7
April —Bobby Wilson .....W Jersey City..... 8
Oct. 28—J. Kaveney .....D New York..... 8
Nov. 23—Darby McGowan .....K New York..... 1
Dec. 3—Jimmy Hickey .....K New York..... 3
Dec. 19—Jack Ward .....W Philadelphia ... 6
1896.
Jan. 17—Jack Ward .....W Baltimore 24
Mar. 7—Tim Murphy .....W New York..... 4
Mar. 28—Dave Wall .....K New York..... 8
April 18—Mike Sears .....W Long Island..... 12
May 12—Barney Mullins .....W Albany, N.Y.... 5
May 18—Mike Sears .....D Boston, Mass... 10
May 30—George Justice .....D Brooklyn 10
Aug. 29—Harry Dally .....W New York..... 10
Oct. 5—Joe Bernstein .....W New York..... 10
Oct. 30—Folly Lyons .....W New York..... 12
1897.
Jan. 30—Jimmy Barry .....D New York..... 20
Mar. 9—Billy Plimmer .....K Birmingham,Eng 20
Aug. 3—Austin Rice .....W Staten Island... 17
Oct. 11—Luke Burke .....W Buffalo 20
Nov. 6—Patsy Broderick .....W New York..... 15
1898.
May 16—Dave Sullivan .....L New York..... 20
Sept. 21—Jimmy Murphy .....W New York..... 20
Oct. 28—Oscar Gardner .....K by New York..... 14
Died in New York City, June, 1923, leaving wife and two daughters.

BUGLER LAKE

(Champion Bantam of Europe)

Born Plymouth, England 1901. Height, 5 ft. 2½ in. Weight, 118 lbs.

1919—Young Harris, W, 6 rds.; Teddy Murton, D, 8; Johnny Murton, L, 10; Hector Alderman, W, 10; Johnny Murton, W, 12; Wally Trainer, W, 10; Young Vic, W, 10; Arthur Spenceley, W, 15; George Garrard, W, 15; Hector Aiderman, W, 10; Johnny Murton, W, 10.

1920—George Nolan, W, 15 rds.; Billy Ralph, W, 15; Robert Diamant, W, 15; Jack England, W, 3; Billy Hampton, W, 15; Gus Legge, W, 15; Seaman Patton, W, 15; Dick Heasman, W, 15; Teddy Baker, W, 15; Frank Ash, D, 15; Bob Johnman, W, 6; Johnny Lowry, W, 6; Frank Kestrell, W, 10; Barney O'Malley, W, 10.

1921. Rds.
Jan. 6—Gus Legge .....W Ring 20
Jan. 28—Alf Cuendet .....W Plymouth 7
Feb. 19—Tal Jones .....W Ring 14
Mar. 11—Frank Ash .....L Plymouth 20
April 8—Wattie Williams .....W Plymouth 11
May 6—Vic Evans .....W Plymouth 15
May 19—Harry Aarons .....W Ring 20
June 3—Ned Copp .....W Plymouth 15
July 11—George Garrard .....L Holland Park.... 11
July 29—Young Ross .....W Plymouth 15
Sept. 30—Glyn Stephens .....W Plymouth 15
Nov. 11—Ernie Robinson .....W Plymouth 15
1922.
Jan. 13—Sammy Jones .....W Plymouth 15
Feb. 3—Lewis Williams .....W Plymouth 7
Feb. 20—George Mapplebeck .....W N.S.C. 15
Mar. 10—Len Oldfield .....K Plymouth 9
May 12—Berny Nolan .....W Plymouth 15
May 29—Bert Marsh .....W Holland Park... 15
July 24—Mog Pugh .....W Plymouth 15
Aug. 4—Albert Colcombe .....W Plymouth 15
Aug. 25—Johnny Brown (London).W Plymouth 15
Oct. 27—Billy Nutts .....W Plymouth 15
Dec. 4—Charley Stone .....W N.S.C. 20
1923.
Feb. 26—Tommy Harrison .....W London 20
July 31—Charles Ledoux .....W London 20
April —George Clarke .....W Plymouth, Eng.. 15
May 7—Harold Jones .....K London 5
May 17—Van Dyk .....W London 15
*Nov. 26—Johnny Brown .....L London 20
Sept. 5—Antonio Ascensio .....W Plymouth, Eng.. 15
Sept. 20—Jim Higgins .....W Scotland 15
1924.
Feb. 28—Andre Routis .....L Plymouth, Eng.. 15
*For European & British Title.

HARRY LEWIS

(Henry Besterman.)

Born Sept. 16, 1886, New York City. Height, 5 ft. 7 in. Weight, 158 lbs. Color, white. Nationality, Hebrew.

1904—Won—Mexican Jim, 6 rds.; Mexican Jim, 6; Young Mack, 6; Billy Manning, 6; Griff Jones, 6; Billy Keaton, 6; Billy Boden, 6; Kid Allen, 6; Kid Feltman, 6; Jimmy Devine, 6; Bert Keyes, 6; Joe Jackson, 6; Jack Durane, 6; Frank Dillon, 4; Frank Dillon, 6; George Walker, 6; John Dehen, 6; Johnny Allen, 6; Kid Tyler, 6; Kid Locke, 10. Knockout—Mexican Jim, 4 rds.; Fighting Mahoney, 4; Young Joe Grim, 4; Jimmy Kohler, 4; Mickey Telly, 4; Kid Tyler, 1; Eddie Cody, 4. Draw—Young Mock, 6; Young Mock, 6; Billy Manning, 6; Kid Allen, 6. No decision—Chester Goodwin, 6 rds.; Jimmy Barnes, 6; Buffalo Sunflower, 6.

1905—Won—Jim Bonner, 15 rds.; Benny Yanger, 1; Tommy Connelly, 10. Knockout—Jack Roller, 5. Draw—Tommy Lowe, 15; Kid Herman, 15; Young Ernie, 10. Lost—Kid Goodman, 15; Young Ernie, 15; Kid Sullivan, 15. No decision—Jack Cardiff, 6; Eddie Hanlon, 6; George Decker, 6; Tim Callahan, 6; Tony Moran, 6; Kid Sullivan, 6; Tommy Love, 6; Aurelio Terrera, 6; Young Ernie, 6; Willie Fitzgerald, 6; Young Donahue, 6; Kid Locke, 6; Sammy Smith, 6; Young Ernie, 6; Young Donahue, 6; Unk Russell, 6; Arthur Cote, 6; Maurice Sayers, 6.

1906—Won—Jimmy Briggs, 10 rds.; Jimmy Briggs, 15; Jack Dougherty, 10. Knockout—Tim Prendergast, 4; Kid Herrick, 3; Willie Fitzgerald, 2; Mike Ward, 9. Lost Foul—Maurice Sayers, 6 rds. No decision—Harry Edels, 6 rds.; Amby McGarry, 3; Willie Lewis, 3; Jimmy Gardner, 6; Adam Ryan, 6; Jimmy Gardner, 6; Willie Fitzgerald, 6; Willie Fitzgerald, 6; Joe Gans, 6; Joe Thomas, 6; Willie Fitzgerald, 6.

1907—Won—Mike T. Sullivan, 10 rds Knockout—Rube Smith 8; Rube Smith, 8; Jim Perry, 6; Jack Roller, 4; Dave Deshler, 2; Billy Griffiths, 2; Jack Goldswain, 5. Lost—Jimmy Gardner, 10. No decision—Tommy Sullivan, 6; Billy Griffiths, 6; Kid Locke, 3; Boxer Kelly, 3; Cub White, 6; Cub White, 6; Mike Donovan, 6; Jack Blackburn, 6; Terry Martin, 6; Pat O'Keefe, 12.

1908—Frank Mantell, K, 3 rds.; Terry Martin. No dc 6; Terry Martin, W, 15; Honey Mellody, K, 4; Lary Conley, K, 3; Unk Russell, No dc 6; Charlie Hitte, No dc, 6;Unk Russell, No dc, 6; Willie Lewis, No dc, 6; Larry

Temple, W, 12; Jim Donovan, W, 6; Unk Russell, W, 6; Unk Russell, W, 12; Terry Martin, No dc, 5; Unk Russell, No dc, 6; Willie Lewis, D, 12.

1909—Harry Mansfield, No dc, 6 rds.; Bill McKinnon, L, 12; Tommy Sullivan, No dc, 6; Johnny Dugan, K, 3; George Krall, K, 1; Terry Martin, No dc, 6; Frank Klaus, L-F, 6; Harry Mansfield, No dc, 6; Tommy Crawford, K, 2;Harry Mansfield, W, 10; Harry Mansfield, No dc, 6; Eddie Chambers, K, 1; Dan Sullivan, K, 1; Frank Klaus, No dc, 6.

1910.			Rds.
Jan. 11	—Howard Baker	W Denver	10
Feb. 19	—Willie Lewis	D Paris	25
Mar. 12	—Charlie Hitte	L-F Paris	4
April 23	—Willie Lewis	D Paris	25
May 4	—Peter Brown	K Paris	3
May 18	—Bert Roper	K Paris	1
May 18	—Bill Davies	K Paris	2
May 18	—Bob Scanlon	W-F Paris	2
June 11	—Sam Harris	K Paris	2
June 27	—Young Joseph	K London	7
Aug. 23	—Leo Houck	L Boston	12
Sept. 2	—Harry Mansfield	No dc New York	10
Sept. 17	—Leo Houck	No dc Philadelphia	6
Oct. 21	—Billy Glover	K New York	3
Oct. 28	—Young Loughrey	No dc New York	6
Nov. 7	—Dick Nelson	K Schenectady	2
Dec. 14	—Jeff Thorne	K Paris	1
1911.			
Jan. 25	—Johnny Summers	K London	4
Feb. 1	—Blink McCloskey	W Paris	3
Feb. 13	—Private Harris	K London	5
Feb. 18	—Seaman Hull	K Plymouth	5
Feb. 22	—Blink McCloskey	W Paris	25
May 3	—Leo Houck	L Paris	20
Mar. 13	—Jimmy Herman	K London	2
May 27	—Geo. Gunther	L Paris	20
Oct. 9	—Geo. (K. O.) Brown	D Memphis	8
Dec. 13	—Georges Carpentier	L Paris	15
1912.			
Jan. 18	—Dixie Kid	K Liverpool	8
Mar. 28	—Harry Mansfield	W Liverpool	20
June 10	—Johnny Mathieson	L Birmingham	20
June 27	—Johnny Mathieson	L Liverpool	20
Dec. 26	—Johnny Mathieson	K Liverpool	3
1913.			
Jan. 30	—Jerry Thompson	K Liverpool	14
Mar. 17	—Jack Harrison	K London	3
*Oct. 13	—Joe Borrell	K by Philadelphia	5

*Lewis collapsed and announced his retirement

ALBERT LLOYD

Champion Light Heavyweight of Australia and Ex-heavyweight champion. Born about 1894. Weight, 170-5 lbs. Height, 5 ft. 10 in. Nationality, Australian.

Lloyd had numerous fights in Sydney and other cities of Australia previous to 1919. His principal fights following that time are:

Albert Lloyd, 1920

1919.			Rds.
Dec. 13	—Chuck Wiggins	L Sydney	20
1920.			
Mar. 16	—Jim Tracey	L Auckland, N. Z.	15
April 19	—Jimmy Clabby	L Auckland, N. Z.	10
Feb. 21	—Geo. Cook	D Sydney	20
Aug. ..	—*Jim Tracey	L Auckland, N. Z.	15

*For heavyweight title.

Dec. 25	—George Cook	L Wellington, N.Z.	15
1921.			
June 4	—Billy Shade	K Sydney	14
Aug. 24	—Ern Waddy	D Adelaide, W. A.	20
1922.			
Jan. 12	—Dick Smith	L London	20
Feb. 23	—Arthur Townley	W London	20
Mar. 30	—Horace Soldier Jones	W-F London	10
April 24	—Bombadier Wells	K by London	10
June ..	—Arthur Townley	L London	20
July 27	—Jack Bloomfield	W London	15
Sept. 26	—Ted Moore	L London	20
Oct. 23	—P. C. Trevor	W (t.k.) Cardiff, Wales	13
Nov. 1	—Kid Llewellyn	W (t.k.) London	14
Nov. 5	—Phil Suffling	K London	3
Nov. 16	—Harry Drake	W London	20
Nov. 24	—Sergt. Sid Pape	W London	15
Dec. 18	—Davy Magil	L Belfast, Ireland	15
1923.			
Mar. 22	—Paul Journee	W London	15
April 16	—Frank Moody	L London	15
Feb. 14	—Soldier Jones	L London	20
Jan. 22	—Charlie Penwell	W? (t.k.) London	10
Aug. ..	—Gipsy Daniels	L London	20
Oct. 7	—Charlie Penwell	W London	15
Oct. 22	—Sid Pape	W Bradford, Eng.	15
Nov. 7	—Harry Drake	W Fulham, Eng.	20
Nov. 21	—Van Der Veer	L (t.k.) London	9
1924.			
Jan. 31	—Phil Scott	L London	15
Feb. 25	—Albert Rogers	L London	15
Feb. 27	—Harry Gold	D Welham Green, Eng.	20

BATTLING LEVINSKY

(Formerly Barney Williams)

Born June 10, 1891, Philadelphia, Pa. Height, 5 ft. 11 in. Weight, 175 lbs. Color, white. Nationality, Hebrew-American.

1910—Knockout—Marty McAndrews, 5 rds.; Jack Krause, 5; Fighting Dick, 4; Matt Ryan, 1; Joe Sandy, 2; Joe O'Neil, 4; Johnny Dogan, 6; Jack Ferry, 1. Won—Paddy Burns, 6. No decision—Paddy Burns, 6; Leo Diamond, 6; Reddy Hogan, 6; Jimmy Dolan, 6; Kid Selby, 9; Paddy Burns, 6; Cropy Melley, 6; Joe Paige, 6; Kid Harris, 6; Jack Doyle, 6; Peck Miller, 6; Billy Burke, 6; Mickey McDonough, 6; Jack Fitzgerald, 6; Jimmy Glavin, 6; Jack Clarke, 6.

1911—Knockout—Jack Doyle, 6 rds. Won—Leo Houck, 12; Jeff Clark, 10; Jeff Clark, 15. No decision—Jack Fitzgerald, 6; Jimmy Howard, 6; Mike Glover, 6; Leo Houck, 6; Leo Houck, 6; Al Kubiak, 6; Ralph Galaway, 10; Frank Mantell, 10; Billy West, 10; Jack Mitchell, 10; Jumbo Welsh, 6; Jim Barry, 6; Jack Dillon, 6.

1912—Won—Tony Caponi, 10 rds.; Dick Gilbert, 15; Dick Gilbert, 15; Dick Gilbert, 20; Dave Smith, 6; Harry Ramsey, 6; Tom Kennedy, 6; Dick Gilbert, 25. No decision—Joe Grim, 6; George Ash, 6; George Ash, 13; Eddy McGoorty, 6; Eddy Palmer, 6; Bill McKinnon, 10; Peck Miller, 10; Larry Williams, 6; Eddy Palmer, 10; Harry Wuest, 15; Kid Wagner, 10; Eddy McGoorty, 6.

1913—Knockout—Nick Muller, 10 rds.; Whitey Allen, 5; Frank McGuinnes, 6; Ed Hagen, 7. No decision—Tom McMahon, 10; One Round Davis, 10; Jack Dillon, 10; Jack (Twin) Sullivan, 10; Porky Flynn, 10; Sailor White, 10; Eddy McGoorty, 6; Jack (Twin) Sullivan, 10; Jack Keating, 10; Tim Logan, 10; Young Wienert, 10; Jim Flynn, 10; Jim Coffey, 10; Jack Driscoll, 10.

1914—Knockout—Tom Daly, 2 rds.; Bob Kenny, 3; Jack Davis, 7; Jack Nevins, 2. Draw—Frank Mantell, 12. Lost—Jack Dillon, 12. No decision—Jim Coffey, 6; Bob McAllister, 10; Porky Flynn, 10; Jack Connors, 10; Jack Keating, 10; Soldier Kearns, 10; Tony Ross, 6; Tom McMahon, 10; Fred McKay, 10; Jack Keating, 10; Jim Coffey, 10; Tim O'Neil, 6; Sailor Fritts, 10; Bob Moha, 10; Carl Lewis, 10; Jack Dillon, 10; Bert Kenny, 10; Charley Weinert, 10; Porky Flynn, 10; Jack Driscoll, 10; Sailor Fritts, 10; Bartley Madden, 10; One Round Davis, 10; Gunboat Smith, 10; Jim Flynn, 10; Sailor Fritts, 10; Terry Keller, 10; Zulu Kid, 10; Tom McCarty, 10; Porky Flynn, 10. Draw—Frank Mantell, 12.

1915—Won—Sandy Ferguson, 12 rds. Draw—Gunboat Smith, 12. Lost—Gunboat Smith, 20. No decision—Jack Keating, 10; Sailor Fritts, 10; George Ashe, 6; Bill Ketchell, 10; Jack Hanlon, 10; Tom McCarthy, 10; Zulu Kid, 10; Jack Connors, 10; George Ashe, 10; Porky Flynn, 10; Porky Flynn, 10; Lengthy Rosen, 6; Colin Bell, 10; Sailor Carroll, 10; Porky Flynn, 6; Jack Geyer, 6; Tom McCarthy, 10; Tom Cowler, 10; Porky Flynn, 10; Jack Connors, 10; Jim Flynn, 10.

1916—Knockout—Jack Driscoll, 4 rds.; Jack Haulton, 3; Mike Fitzgerald, 6. Won—Tom Cowler, 12; Al Reich, 12; Tommy Burke, 12; Battling Brandt, 12; Gunboat Smith, 12; *Jack Dillon, 12. Draw—Burt Kenny, 12; Porky Flynn, 8; Jack Dillon, 8; Gus Christie, 8; Gus Christie, 15; Gus Christie, 15. Lost—Jack Dillon, 15; Carl Morris, 15. No decision—Tom McMahon, 10; Silas Green, 10; Zulu Kid, 10; Jack Dillon, 10; Jack Connors, 10; Jack Dillon, 10; Jack Keating, 10; Gunboat Smith, 6; Jim Barry, 10; Jack Dillon, 10; George Ashe, 10; George K. O. Brown, 10; Billy Miske, 10; Billy Miske, 10.

*Levinsky claimed light heavyweight title as result of victory. Men did not make weight, but were considered under stipulated 175 lbs.

1917—Won—Johnny Howard, 12 rds.; Jack London (London broke his hand), 4; Bill Brennan, 12. Draw—Jim Coffey, 12; Bill Brennan, 12; Johnny Jacobs, 3; Bartley Madden, 12. No decision—Gunboat Smith, 10; Jim Smith, 10; Bob Moha, 12; Billy Miske, 10; Jack Moran, 12; Tommy Gibbons, 10; Bob McAlister, 10; Leo Houck, 6; Burt Kenny, 10; Bartley Madden, 10; Al Benedict, 10; Harry Greb, 10; Zulu Kid, 10. Lost—Bill Brennan, 12.

1918—Draw—Bill Brennan, 12 rds. No decision—Jim Coffey, 6; Jim Coffey, 6; Charley Weinert, 8; Billy Madden, 8; Harry Greb, 6; Clay Turner, 8; Leo Houck, 6. Knockout by—Jack Dempsey, 3. Exhibition—Billy Miske, 4.

1919—Won—Jim Coffey, 12 rds. No decision—Harry Greb, 10; Harry Greb, 12; Billy Miske, 12; Harry Greb, 6; Clay Turner, 8; Harry Greb, 10; Bartley Madden, 10; Clay Turner, 10.

1920—Won—Wild Burt Kenny, 8 rds.; Clay Turner, 12; Jack Renault, 12. No decision—Johnny Howard, 8; Clay Turner (twice), 10; Al Benedict, 8; Silas Green, 10; Tony Melchior, 10; Sergt. Ray Smith, 10. Draw—Chuck Wiggins, 12. Lost (foul)—Boy McCormick, 7. Knockout by—*Georges Carpentier, 4.

*For world's light heavyweight title.

1921.			Rds.
Mar. 10	—Homer Smith	W New York	12
Mar. 18	—Charlie Weinert	L Brooklyn	15
April 15	—Dan O'Dowd	W Syracuse, N. Y.	12
April 29	—Wild Bill Reed	W Syracuse, N. Y.	12
July 2	—Carl Morris	L-F Tulsa, Okla.	6
July 20	—Eddie Ricord	No dc Montreal	10
Sept. 14	—Mike McTigue	No dc Montreal	10
Nov. 24	—Capt. Bob Roper	D Buffalo	12
1922.			
Jan. 13	—Gene Tunney	L New York	12

TOMMY LOUGHRAN

Born Nov. 29, 1902, Philadelphia, Pa. Weight, 160 lbs. Height, 5 ft. 11 in. Nationality, Irish-American.

1919—Knockout—Eddie Carter, 2.

1920—Knockout—Kid Manul, 4; Bitts Clark, 3; Eddie Moran, 4; Tommy Coyle, 4; Joe Brock, 2; Jack Smith, 4. No Decision—Jimmy McBride, 6; Jack Williams, 6; Joe Welling, 6; Johnny Dougherty, 6; Eddie Dougherty, 6; Bernie McLaughlin, 6; Rube Bennet, 8.

1921—Knockout—Hughey Blair, 3; Al Daly, 4; Roy Hoist, 1; Vincent Lopez, 5. Won—Al Nelson, 10; Young Remsey, 8; Ted Mitchell, 8. No Decision—Lew Schupp, 8; Kid West, 8; Johnny Kelly, 8; Johnny McLaughlin, 8; Leo Dillon, 6; Charlie O'Neill, 8; Jack Reck, 8; Johnny Alex, 8; Jules Ritchie, 10; Frankie Britton, 6; Frankie Britton, 8; Al Miller, 8; Pat Bradley, 6; Len Rowlands, 6.

1922.

Jan. 24	Jimmy Darcy ..... No dc Philadelphia ...	8
Feb. 7	Fay Kaiser ..... No dc Philadelphia ...	8
Feb. 28	Bryan Downey ..... No dc Philadelphia ...	8
Mar. 16	Mike McTigue ..... No dc Scranton, Pa. ..	10
Mar. 21	Jackie Clark ..... No dc Philadelphia ...	8
April 6	Frank Carbone ..... No dc Philadelphia ...	8
April 28	Jimmy Darcy ..... W Syracuse, N. Y..	12
May 12	Young Fisher ..... W Syracuse, N. Y..	12
July 10	Harry Greb ..... No dc Philadelphia ...	8
Aug. 24	Gene Tunney ..... No dc Philadelphia ...	8
Sept. 25	George Shade ..... No dc Philadelphia ...	8
Dec. 11	Lou Bogash ..... No dc Philadelphia ...	8

1923.

Jan. 15	Harry Greb ..... No dc Pittsburgh	10
Jan. 18	Pal Reed ..... No dc Macon, Ga.	10
Jan. 30	Harry Greb ..... L New York	15
Mar. 18	Jeff Smith ..... No dc Scranton, Pa...	10

PHIL LOGAN

(Phillip Logandice)

Born Feb. 1, 1890. Weight, 133 lbs. Height, 5 ft. 6 in. Nationality, American-Italian.

1915—Knockout—Young McKinney, 2 rds. Won—Jimmy Coy, 6; Battling Ranshaw, 6; Joe Dickquist, 4; Joe Dickquist, 6; Joey Dailey, 10; Joey Dailey, 6. Draw—Joe Dickquist, 6; Charlie Barone, 8. Lost—Frankie Mullen, 6.

1917—Knockout—Joe Kid Marr, 2 rds.; Teddy Meyers, 2. Won—Young Brady, 4; Charlie Barone, 10; Joe Thomas, 6; Joe Thomas, 6; Frankie Mullen, 6; Frankie Mullen, 6; Charlie McGovern, 6; Bud Christiano, 6; Harry Coulin, 6; Bud Christiano, 8; Al Fisher, 6; Jimmy Travers, 6; Joe Conti, 10; Bud Christiano, 8; Joe Dailey, 10. Draw—Harry Coulin, 10.

(In service from May, 1918, until February, 1919.)

1919—Knockout—Buck Dailey, 7 rds.; Louisiana Kid, 11; Tommy Conroy, 2; Al Wiltsie, 3. Won—Chick Suggs, 10; Battling Reddy, 12; Charley Hays, 12; Charley Hays, 12; Joe Leonard, 10; Bobby Michaels, 12; Al Kale, 10; Al Kale, 6; Dick Loadman, 10. Draw—Joe Curry, 12. Lost—Benny Valger (stopped by referee, eye cut), 7. No decision—Bobby Michaels, 8.

1920. Rds.

Jan. 1	Battling Johnson ..... W Jamestown	10
Jan. 9	Joe Pick ..... W Buffalo	10
Jan. 15	Nick Michaels ..... W Pittsfield, Mass.	12
Jan. 23	K. O. Mueller..... W Sayre, Pa.	10
Jan. 26	K. O. Circus..... W Jamestown	10
Feb. 17	Teddy Meyers ..... D Buffalo	10
Feb. 20	Al Kale ..... K Sayre, Pa.	10
Feb. 23	Battling Johnson ..... K Jamestown	4
Mar. 4	Patsy Duggan ..... W Erie, Pa.	10
Mar. 8	Jimmy Goodrich ..... W Buffalo	10
April 19	K. O. Mueller ..... W Jamestown	10
April 28	Willie Kohler ..... W Poughkeepsie	10
June 18	Teddy Meyers ..... W Jamestown	10
July 12	Lefty Pierce ..... W Troy N. Y.....	10
July 23	Marcel Denis ..... W Jamestown	10
Aug. 13	Sailor Butler ..... W Bradford, Pa. ..	10
Aug. 20	Herman Smith ..... W Jamestown	10
.....	—*Charlie O'Connell...No con Erie, Pa.	2
Oct. 18	Chip Davis ..... W Jamestown, N.Y.	10
Nov. 9	Battling Johnson...W (TK) Jamestown, N.Y.	3
Nov. 12	Chip Davis ..... D Syracuse, N. Y..	10
Nov. 19	Marcel Denis ..... D Syracuse, N. Y..	10
Oct. 25	Joe Jawson ..... W Jamestown, N.Y.	10

*Logan hurt by fall.

1921.

Mar. 16	Charley O'Connell ...No dc Youngstown, O..	12
June 6	Benny Valgar ..... No dc Harrison, N. J..	8
Dec. 22	Blockie Richards ..... L Dayton, O.	12

1922.

Feb. 10	Eddie Walsh ..... W New York	8
May 15	Chubby Brown ..... K by Rochester, N. Y.	10
Oct. 13	Harry Kid Brown..... L Buffalo, N. Y...	10

1923.

Feb. 9	Jack Lawler ..... L New York	6

WILLIE LEWIS

Born May 21, 1884. Height, 5 ft. 8 in. Weight, 158 lbs. Color, white.

1900—Won—Jack Coster, 10 rds.; Joe Clark, 4 rds.; Jim Lynch, 3 rds.; Joe Sheppard, 10 rds. Knockout—Tom Lockwood, 2 rds.; Jack Coster, 4 rds.; Young Kelley, 1 rd.; Young Thomas, 9 rds.; Ned Falvey, 2 rds.; Kid Kramer, 4 rds.; Harry Kefner, 4 rds.; Larry Riley, 7 rds. Draw—Joe Hirsch, 12 rds. Lost—Alf Levy, 9 rds.

1901—Knockout—Tommy Hogan, 1 rd.; Danny Mack, 2 rds.; Young Bock, 2 rds.; Andy Costello, 9 rds.; Billy Fairburn, 1 rd.; Al Casey, 2 rds. Draw—Alf Levy, 12 rds. Lost—Hugh McPadden, 9 rds. No decision—Billy Berger, 6 rds.

RAY C. ALVIS

Managing Johnny Tillman, 142 lbs.
Warnie Smith, 147 lbs.
Bobby Green, 140 lbs.
Johnny McCoy, 118 lbs.
Willie Keeler, heavyweight

Address 3263 Wrightwood Ave; Phone Albany 6453 Chicago, Ill.

1902—Won—Belfield Walcott, 5 rds.; Mose King, 20 rds. Knockout—Kid Tuths, 1 rd.; Jim Heywood, 4 rds.; Mose King, 20 rds.; Denny Hall, 1 rd. Knockout by—Rufe Turner, 2 rds. Draw—Jimmy Kelly, 15 rds.

1903—Draw—Willie Fitzgerald, 10 rds. Knockout by—Joe Tipman, 2 rds. Lost—Billy Gardner, 7 rds. No decision—Kid Stein, 6 rds.; Kid Williams, 6 rds.

1904—Knockout—Kid Griffo, 8 rds.; George Krall, 4 rds.; Young Starr, 2 rds.; Fred Vaunch, 2 rds.; George Rail, 3 rds.; Jack Burke, 2 rds.; Joe Tipman, 5 rds.; Martin Canole, 9 rds. Knockout by—Sam Langford, 2 rds. Draw—Kid Griffo, 15 rds. No decision—George Krall, 3 rds.; Jack Burke, 2 rds.; Joe Tipman, 5 rds.; Jack Mackenzie, 6 rds.; Terry Martin, 6 rds.; Harry Lenny, 6 rds.; Kid Stein, 6 rds.; Bob Russell, 6 rds.; Jack O'Neil, 6 rds.

1905—Won—Jack O'Keefe, 15 rds.; Fred Douglas, 8 rds. Knockout—Johnny Burns, 1 rd.; Kid Griffo, 2 rds.; Draw—Jimmy Briggs, 15 rds.; Harry Lenny, 6 rds. No decision—Adam Ryan, 6 rds.; Kid Williams, 6 rds.

1906—Knockout—Harry Lefebeure, 4 rds. Knockout by—Honey Mellody, 3 rds. Draw—Willie Fitzgerald, 25 rds. No decision—Harry Lewis, 3 rds.; Amby McGarry, 3 rds.; Kid Griffo, 3 rds.; Jimmy Gardner, 3 rds.; Amby McGarry, 4 rds.; Billy Burke, 4 rds.; Joe Gans, 6 rds.

1907—Won—Paul Moore, 6 rds. Knockout—Fred Cotton, 1 rd.; Fred Lucas, 2 rds.; Jack Robinson, 2 rds.; Al Greenwood, 3 rds.; Pat O'Keefe, 1 rd. Knockout by—Honey Mellody, 4 rds. No decision—Ed. Chambers, 6 rds.; Jack Robinson, 6 rds.

1908—Won—Mike Donovan, 6 rds.; Bill Hurley, 6 rds.; Jeff Thorne, 4 rds.; Charlie Hitte, 6 rds. Knockout—Curley Watson, 4 rds.; Harry Collins, 1 rd.; Walter Stanton, 5 rds.; Larry Conille, 1 rd.; Billy Meekins, 2 rds. Knockout—Johnny Burns, 1 rd.; Kid Griffo, 2 rds. No decision—Sailor Brown, 6 rds.; Jim Donovan, 6 rds.; Jack Fitzgerald, 6 rds.; Charlie Hitte, 6 rds.; Fred Bradley, 6 rds.; Harry Lewis, 6 rds.

1909—Bill Curzon, K, 3 rds.; Charles Hickman, K, 1; Harry Croxton, K, 5; Steve Smith, W, 10; Jewey Smith, W, 10; Herbert Synott, K, 7; Jewey Smith, W, 10; Curley Watson, K, 8; Jack Costello, K, 6; Honey Mellody, K, 4; Curley Cooke, K, 7; Andrea Jeptha, K, 3; Sailor Burke, K, 6; Billy Papke, No dc, 6; Jeff Thorne, W, 10; Jack Kingsland, K, 3; Sid Russell, W, 15.

1910—Jewey Smith, K, 4 rds.; Harry Lewis, D, 25; Billy Papke, K by, 3; Harry Lewis, D, 25; Stanley Ketchel, K by, 2; Harry Mansfield, No dc, 10; Dixie Kid, No dc, 10; Sailor Burke, No dc, 10; Dixie Kid, No dc, 10.

1911—Billy Berger, No dc, 6 rds.; Frank Klaus, K by, 6; Shadow Morris, No dc, 10; Sailor Burke, No dc, 10; George Gunther, D, 20; Dixie Kid, W, 20; Joe Holly, K, 2; Johnny Thompson, No dc, 10; Kid Henry, No dc, 10; Geo. (K. O.) Brown, No dc, 10; Jeff Smith, No dc, 10; Jeff Doherty, W, 15; Ben Douglas, No dc, 10; Terry Mitchell, No dc, 10; Mike Gibbons, No dc, 10; Billy West, No dc, 10; Paddy Lavin, No dc, 10; Hillard Lang, L-F, 7.

1912.		Rds.
Feb. 16	Paddy Lavin ..... No dc Cleveland	12
Feb. 23	Mike Gibbons ..... K by New York	2
Feb. 26	Young Cashman ..... K New York	7
May 22	Georges Carpentier ..... L Paris, Fr.	20
Aug. 5	Freddy Hicks ..... No dc New York	10
Aug. 14	Battling Hurley ..... D Newark, N. J.	10
Oct. 8	Tommy Gavigan ..... L Cleveland, O.	12
Oct. 30	Dal Thomas ..... K New York	3
1913.		
Feb. 11	Adrian Hogan ..... L Paris	20
Mar. 19	Marcel Moreau ..... K Paris	14
April 19	Bernard ..... L Paris	20
May 9	Edouard Til ..... K Marseilles, Fr.	5
May 16	Gaston Pigot ..... W Lille, Fr.	6
June 15	Kid Jackson ..... W Toulouse, Fr.	10
Aug. 8	Stuber ..... W Paris	15
Sept. 25	Nicol Simpson ..... D Liverpool, Eng.	15
Dec. 24	Marcel Moreau ..... D Paris	20
1914.		
Jan. 31	Balzac ..... W Paris	20

EDDIE LENNY

Born Nov. 22, 1878, Philadelphia, Pa. Height, 5 ft. 4½ in. Weight, 122 lbs. Color, white.

1897—Knockout—Johnny Murphy, 1 rd. Won—Black Pearl, Jr., 4; Young Walcott, 6. Draw—Harry Orth, 4.

1898—Kid McGlone, D, 4 rds.; Patsy Cohen, W, 6; Sammy Smith, K, 1; Steve Moore, K, 3; Harry Wigmore, W, 4; Young Walcott, W, 6; Billy Hill, W, 6; Joe Elliott, W, 6; Jack Diamond, W, 6; Billy Smith, No dc, 6; Tommy McGee, W, 5; Jack Rodgers, W, 1; Jack Dougherty, W, 6; Ike Edney, W, 1; Jack Krouse, D, 4; Jack Krouse, W, 6; Billy Smith, No dc, 6; Phil McGreavy, No dc, 6; Midget Glynn, D, 4; Kid Jones, K, 3; Harry Smith, K, 5; George Hadden, No dc, 6; George Hadden, D, 10; Jack Chaney, K, 3; John Lawson, K, 5; Joe Laughlin, W, 6; Arthur Jones, W, 6; Harry Burke, W, 15; Harry Burke, No dc, 6; Harry Burke, No dc, 6; Harry Smith, No dc, 6; George Hadden, W, 10; Elwood McCloskey, No dc, 6; Elwood McCloskey, No dc, 6; Frank Bradley, No dc, 6.

1899.		Rds.
Mar. 31	Harry Forbes ..... L Toronto	20
.....	—Jerry Marshall ..... D Chester	10
.....	—Jack McDonald ..... W Coney Island	10
June 24	Patsy Haley ..... D Brooklyn	20
.....	—Jim Smith ..... K Toronto	17
.....	—J. Burns ..... W Brooklyn	20
Sept. 1	Joe Bernstein ..... D Brooklyn	20
Sept. 11	Harry Forbes ..... D Coney Island	25
Nov. 21	George Dixon ..... L New York	25
1900.		
Jan. 15	Tim Callahan ..... No dc Philadelphia	6
Feb. 5	Kid Broad ..... D Brooklyn	20
Feb. 20	Tim Callahan ..... No dc Philadelphia	6
Mar. 15	Terry McGovern ..... L Philadelphia	2
June 2	Billy Barrett ..... L Brooklyn	20
July 27	Oscar Gardner ..... L New York	21
Oct. 4	Oscar Gardner ..... L Newark, O.	20
Nov. 21	Clarence Ritchie ..... No dc Philadelphia	3
Dec. 17	Jack Hamilton ..... D Youngstown	20
1901.		
Jan. 7	Austin Rice ..... D Youngstown	20
April 1	El McCloskey ..... D Leiperville	15
Nov. 12	Tim Callahan ..... D Savannah	20
Dec. 6	Harry Lyons ..... D Baltimore	20

YOUNG LOUGHREY

(Thomas Loughlin)

Born Feb. 6, 1887, Manayunk, Philadelphia, Pa. Height, 5 ft. 4 in. Weight, 133 lbs. Nationality, Irish-American.

1906—Knockout—Dan Mooney, 2 rds.; Shine Brown, 2; Jack Tilts, 2; Joe O'Hara, 2; Joe O'Hara, 4; Johnny Crupp, 4; Jack MacFarland, 3. Won on foul—Kid Stinger, 3 rds. No decision, at Philadelphia—Jack Britten, 6 rds.; Dan Mooney, 6; Ed Hains, 6; Jimmy Lavelle, 6; Eddie Johnson, 6; Mike Malone, 6; Young Kilpatrick, 6; Frank Haines, 6; Kid Trenalls, 6; Hughey Dougherty, 6; Young Nitchie, 6; Dick Doyle, 6; Kid Beebe, 6; Battling Kelly, 6; Kid Beebe 6; Young Kilpatrick, 6; Young Kilpatrick, 6; Jim Trenwith, 6; Johnny Dodan, 6; Kid Stinger, 6; Tommy Herman, 6; Willie Moody, 6; Grover Hayes, 6; Grover Hayes, 6; Young Otto, 6 rds.

1907—Young Otto, K by, 1 rd.; Young Otto, No dc, 6; Young Otto, No dc, 6; Young Dougherty, No dc, 6; Eddie Carter, No dc, 6; Tom Coleman, No dc, 6; Frank O'Brien, K, 5; Jack Doyle, No dc, 6; Tommy Murphy, No dc, 6; Tommy Murphy, No dc, 6; Tommy Murphy, No dc, 6; Willie Moody, No dc, 6; Tommy Lee, K, 3.

1908—Won—Tommy Quill, 12 rds.; Unk Russell, 15 rds. Draw—Tommy Quill, 12 rds. Won Foul—Bert Keyes, 4 rds. No decision—Young Kloby, 6 rds.; Young Erne, 6 rds.; Battling Hurley, 6 rds.; Packey McFarland, 6 rds.; Soldier Burns, 6 rds.; Young Nitchie, 6 rds.; Willie Lucas, 2 rds.; Jimmy Simister, 2 rds.; Phil Griffin, 3 rds.; Willie Lucas, 3 rds.; Jack Doyle, 6 rds.; Dick Hyland, 6 rds.; Adam Ryan, 6 rds.; Terry McGovern, 6 rds.; Leach Cross, 6 rds.; Sammy Smith, 6 rds.; Kid Locke, 6 rds.; Johnny Marto, 6 rds.; Harry Scroggs, 6 rds.; Jack Dorman, 6 rds.; Joe Sieger, 6 rds.; Dick Nelson, 6 rds.; Young Erne, 6 rds.; Willie Fitzgerald, 6 rds.; Fred Corbett, 6 rds.

1909—Tommy Quill, L, 12 rds.; Paddy Sullivan, No dc, 10; Unk Russell, No dc, 6; Mickey Gannon, No dc, 6; Fred Corbett, No dc, 6; Tommy Quill, No dc, 6; Ftg. D. Nelson, No dc, 10; Jim Trenwith, K, 3; Paddy Lavin, No dc, 6; Johnny Willetts, No dc, 6; Johnny Willetts, No dc, 6.

1910.		
Jan. 11	Dave Deshler ..... W Boston	12
Feb. 15	Tommy Quill ..... W Boston	12
Mar. 15	Leo Houck ..... No dc Philadelphia	6
Mar. 22	Dave Ryan ..... No dc New York	10
April 7	Leo Houck ..... D Reading, Pa.	10
April 19	Honey Mellody ..... W Boston	10
May 4	Leo Houck ..... D Wilmington	15
May 21	Jimmy Clabby ..... No dc Philadelphia	6
June 23	Leo Houck ..... No dc Lancaster, Pa.	6
Aug. 30	Tommy Quill ..... D Boston	12
Sept. 12	Tommy Quill ..... L Boston	12
Oct. 7	Leo Houck ..... No dc Philadelphia	6
Oct. 28	Harry Lewis ..... No dc New York	6
Nov. 3	Bob Moha ..... No dc Milwaukee	10
1911.		
Jan. 2	Mike Twin Sullivan ..... No dc Buffalo	10
Jan. 21	Ped Nelson ..... No dc Philadelphia	6
Feb. 2	Mike Twin Sullivan ..... No dc Buffalo	10
Feb. 6	Charley Byers ..... K Philadelphia	2
Mar. 15	Jack Dillon ..... No dc Indianapolis	10
May 13	Geo Gunther ..... D Paris, Fr.	15
May 20	Dixie Kid ..... L-F Paris, Fr.	4
July 6	Kid Henry ..... No dc Albany, N. Y.	10
Aug. 24	Kid Henry ..... No dc Albany, N. Y.	10
Oct. 4	Kid Henry ..... No dc Troy, N. Y.	10
Sept. 26	Buck Crouse ..... K by Boston	3
Nov. 6	Harry Powers ..... No dc New York	10
Nov. 9	Walter Coffey ..... No dc Philadelphia	6

BILLY MASCOTT

Born Mar. 1, 1894, Hurley, Wis. Nationality, French-Canadian. Weight, 115-118 lbs.

1915—Knockout—Benny Cordova, 2; Ollie Hill, 2. Won—Ping Bodie, 6; Tex Vernon, 6. Draw—Jockey Bennett, 20; Jockey Bennett, 6; Joe Benjamin, 6; Jimmy Fox, 6; Lee Johnson, 6. Lost—Jockey Bennett, 20; Joe Gorman, 6.

1916—Knockout—Shell McCool, 1; Ping Bodie, 6; Jockey Bennett, 6. Won—Jimmie Carroll, 6; Johnny Coulon, 6; Tex Vernon, 6; Joe Gorman, 6. Draw—Joe Gorman, 6; Lee Johnson, 6. No decision— Johnny Coulon, 6.

1917—Knockout—Yg. Turkey, 3. Won—Welden Ring, 6. No decision—Joe Gorman, 10; Eddie Campi, 6; Danny Edwards, 6; Lee Johnson, 6; Charley Moy, 6; Jimmy Dundee, 6; Lee Johnson, 6; Joe Gorman, 6.

1918—Knockout—Geo. Brandon, 7 and 5. Won—Bud Ridley, 4. Draw—Geo. Thompson, 4.

1919—Knockout—Kid Paul, 8. Draw—Bud Ridley, 6. No decision—Geo. Thompson, 10.

1920—Knockout—Battling Purdy, 5. Draw—Charlie Moy, 4; Lee Johnson, 4; Danny Edwards, 4; Danny Edwards, 6; Sammy Gordon, 6; Mike Ertle, 4; Baby Blue, 6; Ray Rose, 8. No decision—Bud Ridley, 4; Danny Edwards, 4; Danny Edwards, 4; Johnny Pateorano, 4; Babe Herman, 10.

1921.		Rds.
.....	—Eddie Coulon ..... W Portland, Ore.	10
.....	—Frank Monroe ..... D Portland, Ore.	6
.....	—Jimmy Brenton ..... K Portland, Ore.	8
.....	—Pal Moore ..... W Portland, Ore.	10
.....	—Danny Edwards ..... W Milwaukee, Wis.	10
.....	—Walter Grayjack ..... No dc Hurley, Wis.	10

GEORGE (ELBOW) McFADDEN

(Lightweight)

1894—Won—James Mock, 3 rds.; A. Soux, 3 rds.; Tom Riley, 3 rds.; Jerry Roach, 3 rds.; M. Delaney, 3 rds.; U. Kelly, 3 rds.; Andy Walsh, 3 rds. Knockout—Sam Bolen, 3 rds.; Jim Little, 1 rd.; Dan Padden, 2 rds.; Jack Grace, 1 rd.

1895—Won—Jack Dana, 8 rds.; George Bassell, 4 rds.; George Reynolds, 4 rds.; Joe Hopkins, 4 rds. Draw—Spike Sullivan, 20 rds.

1896—Knockout—Tommy McGirr, 4 rds.; Joe Craig, 3 rds. Won—George Reynolds, 3 rds.; Kid McPartland, 4 rds.; Sam Bolen, 6 rds.; Bill Gibbons, 6 rds.; Joe Hopkins, 10 rds. Draw—Tommy Butler, 8 rds.; Hiram Goldstein, 20 rds.

1897—Knockout—Pete Boyle, 5 rds. Draw—Jack Smith, 10 rds.; Larry Burns, 8 rds.; Jack Delaney, 10 rds.

1898—Won—Joe Cain, 20 rds.; Larry Becker, 17 rds. Draw—Larry Becker, 8 rds.; Billy Moore, 12 rds.; Walter Burgo, 20 rds.; Martin Flaherty, 15 rds. Lost—George Siddons, 20 rds.

1899—Knockout—Billy Moore, 5 rds.; Walter Burgo, 9 rds.; Jimmy Clare, 4 rds.; Joe Gans, 23 rds.; George Lavigne, 19 rds.; Bobby Thompson, 3 rds.; Won—Whitey Lester, 7 rds.; Tim Kearns, 25 rds. Draw—Joe Gans, 25 rds.; Jack Daly, 20 rds. Lost—Jim Popps, 20 rds.; Frank Erne, 25 rds.; Joe Gans, 25 rds.

1900—Won—Jimmy Murray, 9 rds.; Bob Gormley, 6 rds.; Patsy Sweeney, 21 rds.; Hymie Goldstein, 5 rds.; Jack O'Brien, 12 rds.; Kid McPartland, 16 rds. Won-Foul—Jimmy Murray, 7 rds. Draw—Spike Sullivan, 25 rds.; Jack O'Brien, 25 rds.; Joe Gans, 10 rds.; Patsy

Sweeney, 15 rds. No Decision—Jack Daly, 6 rds.; Joe Gans, 6 rds.

1901—Knockout—Jack Daly, 9 rds. Won—Martin Flaherty, 3 rds. Won-Foul—Dal Hawkins, 7 rds.; Draw—Patsy Sweeney, 6 rds.

1904—Knockout—John L., Jr., 2 rds. Draw—Jimmie Kelly, 15 rds.

1905—Knockout—Rube McCarthy, 3 rds.; Billy Moor, 1 rd.; Rube McCarthy, 3 rds. Won—Amby McGarry, 6 rds. No Decision—Al Greenwood, 4 rds.

1906—Won—Kid Williams, 5 rds. No Decision—Al Greenwood, 3 rds.; Guy Abley, 6 rds.; Kid Williams, 6 rds.; Patsey Connor, 6 rds.

1907—No Decision—Fred Lucas, 4 rds.; Dick Grant, 6 rds.; Al Greenwood, 6 rds.; Guy Abley, 6 rds.; Blink McCloskey, 6 rds.; Carley Seiger, 6 rds.

1908—Won—Kid Williams, 5 rds. No Decision—Jimmy Hunt, 6 rds.; Sailor Brown, 6 rds.; Tommy Connolly, 3 rds.; Joe Gans, 3 rds.

M. MONTREUIL

(Michel Horny)

Born in Molenbeck, Dec. 26, 1897. Height, 5 ft. 4 in. Weight, 112 lbs.

1914—Won—Freddy Davies, 10 and 10; Dirickx, 10 and 10; Paire, 8. Won-Foul—Leo Dave, 4.

1915—Lost—Dirickx, 10. Draw—Leo Sturns, 4.

1916—Won—Vandenbril, 10 rds. Draw—Spaniers, 10. Lost—Vandenbril, 10.

1919—Won—Dirickx, 10; Van Driessche, 10. Lost—Corbiaux, 10 and 10; Frenay, 10; Habets, 10. Won-Foul—Jean Pierre, 10. Draw—Dufour, 10 and 10; Frenay, 14.

1920—Won—Pintelon, 10 and 10—Carrette, 10; DeConnick, 8. Won-Foul—Couturior, 4; Frenay, 7. Lost—Dufour, 10. Draw—Frenay, 10; Androt, 8.

1921—Won—Corbiaux, 10; Van Dyck, 10; Gleizes, 11; Robt. Diamant, 11. Won-Foul—Miet, 6. Lost—M. Bouzonnie, 10. Draw—Millet, 10.

			Rds.
1922.			
Jan. 25	Androt	W Brussels	10
Feb. 4	Albert Bouzonnie	W Paris	15
Mar. 15	Georges Viriot	W Brussels	10
Mar. 28	Edouard Charles	W Charleroi	10
April 28	Cauwenbergh	W Anvers	12
June 8	Fred Vincent	D Liverpool	15
July 7	Andre Gleizes	L Paris	10
July 30	Young Dumontel	L Paris	4
Sept. 16	Young Dumontel	W Brussels	10
Oct. 7	Andre Routis	K Paris	2
Nov. 11	Emile Juliard	L Paris	15
Dec. 10	Georges Viriot	W Brussels	10
1923.			
Jan. 10	Georges Viriot	W Brussels	10
Feb. 27	Charles Ledoux	L Paris	11
Mar. 20	Young Blaise	W Paris	10
Mar. 24	Andre Dedieu	W Brussels	5
May 6	Albert Bouzonnie	L-F Casablanca	10
May 18	Edouard Charles	W Bordeaux	10
May 27	Young Blaise	W Marseille	10
April 19	Young Cassini	W Liege	10
Sept. 29	Andre Gleizes	W Brussels	20
Nov. 21	Neyer	K Brussels	2

TOMMY MURPHY

Born April 13, 1885, Harlem, N. Y. Height, 5 ft. 5½ in. Weight, 133 lbs. Color, white. Nationality, Irish-American.

1903—Knockout—Terry Young, 5 rds.; Kid Dooley, 1 rd.; Chas. Flanigan, 2 rds.; Frank Lenny, 2 rds.; Joe Shepard, 2 rds.; Ike Cohen, 6 rds. Draw—Tony Bender, 8 rds.; Bobby Flynn, 20 rds. No decision—Kid Beebe, 6 rds.

1904—No Decision—Tommy Love, 6 rds.; Tommy Love, 6 rds.; Danny Dougherty, 6 rds.; Kid Beebe, 6 rds.; Kid Locke, 6 rds.; Frankie Neil, 6 rds.; Hughey McGovern, 6 rds.; Phil Logan, 6 rds.; Danny Dougherty, 6 rds.

1905—Won—Ralph Linder, 3 rds.; Johnny Ryan, 4 rds. Knockout—Itsey Ryan, 2 rds.; Joe Baker, 1 rd.; George Dixon, 2 rds.; Jimmy Dunn, 6 rds. Knockout by—Terry McGovern, 1 rd. No Decision—Abe Attell, 6 rds.; Chick Tucker, 6 rds.; Phil Logan, 6 rds.; Johnny Allen, 6 rds.; Hughey McGovern, 6 rds.; Tony Bender, 6 rds.; Frank Carsey, 6 rds.; Rouse O'Brien, 6 rds.; Frank Carsey, 4 rds.

1906—Won—Kid Goodman, 15 rds. Knockout—Tommy Mowatt, 2 rds.; Benny Yanger, 4 rds.; Howard Smith, 3 rds.; Billy Maynard, 1 rd.; Chick Tucker, 4 rds.; Phil Logan, 2 rds.; Al Grander, 4 rds.; Dick Cullen, 2 rds. Lost—Matty Baldwin, 15 rds. No Decision—Chick Tucker, 3 rds.; Geo. Hoey, 3 rds.; Johnny Burdick, 4 rds.; Phil. Logan, 6 rds.; Bert Keyes, 3 rds.; Spike Robson, 6 rds.; Johnny Dwyer, 6 rds.

1907—Knockout—Kid Sullivan, 2 rds.; Tony Bender, 6 rds. Lost Foul—Harry Harris, 8 rds. No decision—Young Corbett, 6 rds.; Spike Robson, 6 rds.; Howard Smith, 6 rds.; Kid Goodman, 6 rds.; Kid Broad, 6 rds.; Rouse O'Brien, 6 rds.; Bert Keyes, 6 rds.; Dick Hyland, 6 rds.; Bert Keyes, 6 rds.; Young Loughrey, 6 rds.; Young Loughrey, 6 rds.; Young Loughrey, 6 rds.

1908—Won—Rudy Unholz, 12 rds.; Chas. Griffin, 12 rds. Knockout—Johnny Dunn, 4 rds.; Matty Baldwin, 12 rds. No Decision—Young Erne, 6 rds.; Battling Hurley, 6 rds.; Jack Dorman, 6 rds.; Bert Keyes, 6 rds.; Jack Goodman, 6 rds.; Dick Hyland, 6 rds.; Leach Cross, 6 rds.; Packey McFarland, 6 rds.; Paddy Sullivan, 6 rds.

1909—Frankie Madden, No dc, 10 rds.; Owen Moran, No dc, 10; Owen Moran, No dc, 10; Owen Moran, L, 12; Kid Sullivan, K, 3; Tommy Glover, No dc, 10; Jimmy Smith, K, 8; Willie Moody, K, 5; Matty Baldwin, W, 12; Ad. Wolgast, No dc, 6; Young Nitchie, No dc, 6; Young Erne, No dc, 6; Fred Cooney, K, 4.

1910—Joe Bedell, No dc, 10 rds.; Sammy Smith, No dc, 10; Owen Moran, W, 20; Battling Hurley, No dc, 10; Abe Attell, No dc, 10; Abe Attell, No dc, 10; Leach Cross, No dc, 10; Battling Hurley, W, 6; Johnny Frayne, D, 10; Phil Brock, L, 10; Knockout Brown, No dc, 10; Willie Beecher, No dc, 10; Pal Moore, No dc, 10.

1911.			
Mar. 28	John Kelly	W Fall River	12
April 18	Packey McFarland	No dc New York	10
May 11	Knockout Brown	No dc Brooklyn	10
May 25	Knockout Brown	K by New York	1
July 27	Battling Hurley	No dc Albany, N. Y.	10
Aug. 7	Battling Hurley	W Jeffersonville	10
Sept. 7	Pal Moore	No dc New York	10
Sept. 12	Pal Moore	D Boston	12
Oct. 19	Phil Brock	No dc New York	10
Oct. 24	Tommy McGinty	No dc Scranton, Pa.	6
Nov. 30	Packey McFarland	L San Francisco	20
Dec. 26	Joe Bedell	No dc Brooklyn	10
1912.			
Jan. 16	Joe Bedell	No dc Brooklyn	10
Jan. 31	One Round Hogan	D San Francisco	20
Mar. 9	Abe Attell	W Daly City, Cal.	20
April 17	Leach Cross	No dc New York	10
Aug. 3	Abe Attell	D San Francisco	20
Aug. 28	Young Brown	No dc New York	10
Oct. 11	Pat Bradley	No dc Philadelphia	6
1913.			
Jan. 1	Frankie Burns	K San Francisco	17
Feb. 22	Ad. Wolgast	D Daly City	20
April 19	Ad. Wolgast	W Daly City	20
Oct. 17	Packey McFarland	No dc New York	10
Nov. 6	Phil. Bloom	No dc New York	10
1914.			
April 17	Willie Ritchie	L San Francisco	20
Sept. 23	Frankie Callahan	No dc Brooklyn	10

BATTLING WILLY MEEHAN

(Eugene Walcott)

Born San Francisco, Cal., Dec. 25, 1893. Height, 5 ft. 9 in. Weight, 185 lbs. Color, white. Nationality, Irish-American.

1909—Won—Frankie Burke, 4 rds.

1910—Knockout—Jack Bradshaw, 3 rds.; Kid Burke, 1, Eddy Lynch, 3; Eddy Wilson, 2; Jack Leonard, 3; Cy Bronson, 6; Jack Lang, 2; Cy Bronson, 5; Eddy Robinson, 3; Johnny Roach, 4; Willy Smith, 2; Jimmy Young, 1; Kid Williams, 2. Won—Kid Hanley, 3; Jockey Ludwig, 3; Johnny Jones (twice), 3; Carl Goldblatz, 4; Kid Barnes, 10; Carl Goldblatz, 4; Kid Miller, 4; Paul Nobel, 4; Young Joe Grimm, 4; Bowwow Flanagan, 4; Lee Johnson, 4. Draw—Jimmy Dalton, 3; Jimmy Fox, 4; Manuel Torres, 4; Eddy Campi, 4; Roy Moore, 4; Kid Barnes, 6; Harry Papke, 10; Carl Goldblatz, 10; Soldier Duncan, 10; Lost—Jimmy Fox, 4; Al Meegie, 10.

1911—Knockout—Racehorse Monroe, 3 rds.; Young Ketchell, 3. Won—Jew Goldberg, 4; Racehorse Monroe, 4; Racehorse Monroe, 6; Tony Baroni, 4; George Engle (twice), 4; George Engle, 6; Bobby Evans, 6; Hobo Dougherty, 10; Joe Phillips, 4; Joe Phillips, 6; Kid Brock, 4; Charley Burns, 10; Kid Dalton, 10; Dick Wheeler (twice), 10; Bowwow Flanagan, 6. Draw—George Engle, 4; George Engle, 6; K. O. Campi, 6; K. O. Campi, 4; Ray Campbell, 4. Lost—George Engle, 4; Ray Campbell, 10.

1912—Knockout—Tommy Ryan, 2 rds.; Indian Joe Gregg, 9; Jack Brown, 3; Jack Bennett, 2; Montana John Thomas, 3; Young Walcott, 3. Won—Billy Holmes, 6; Jim Smith, 4; Al Smith, 4; Jack Rose, 20; Butch Brown, 6; Rufus Williams, 4; Jack Herrick, 6; George Taber, 4. Draw—Rufe Turner, 4; Frank Fields, 20; Sailor Grande, 20; Cleve Hawkins, 6; Walter Coffee, 20.

1913—Won—Frank Edwards, 4 rds.; Rufus Williams, 4; Brick Burgess, 4; Frank Mantell, 10; Jack Fitzgerald, 10; Roy Kenny, 4. Draw—Sailor Grande, 10; Otto Berg, 10; Sailor Petroskey, 4; Jimmy Howard, 4. No decision—George Christian, 4. Lost—Bob McAllister, 10.

1914—Won—Kid Marcell, 4 rds.; Charley Miller, 4. Draw—George Christian, 10. Lost—Harry Wills, 4.

1915—Knockout—Earl Richie, 2 rds.; Bob Sommerville, 2; Lew Sims, 4; Pinky Lewis, 3; Young Jack Johnson, 3; Battling Jim Johnson, 2; Jim Barry, 3. Won—George Taber, 4.

1916—Knockout—Kid Carter, 2 rds. Won—Charley Miller, 4; Frank Farmer, 4; Al Norton, 4; Bob McAllister, 4. No decision—Whitey Allen, 10; Joe Rosen, 6; Andre Anderson, 10; Jack Hubbard, 6; Gunboat Smith, 6; Wild Bert Kenney, 10; Larry Williams, 6; Jumbo Wells, 6; Frank Farmer, 4; Homer Smith, 6. No contest—Jack Keating, 4.

1917—Won—Al Norton, 4 rds.; Jack Dempsey, 4; Al Norton, 10; Billy La Rue, 4; Charley Miller, 4. Draw—Jack Dempsey, 4; Jack Dempsey, 4; Willy Webb, 4; Tom Cowler, 12. No decision—Jack Dillon, 6; Leo Houck, 6; Harry Greb, 6. Lost—Jack Dempsey, 4.

1918—Won—K. O. Kruvosky, 4 rds.; K. O. Brown (Chicago), 4; Kid Kenneth, 4; Jack Dempsey, 4. Draw—Billy Miske, 4. Lost—Fred Fulton, 4.

1919—Won—Sam Langford, 4 rds.; Jeff Clarke, 4; Jack Thompson, 4. Draw—Ole Anderson, 4. Lost—Fred Ful-

ton, 4; Bill Larue, 4. No decision—Harry Greb, 10; Billy Miske, 10.

1920. Rds.
Feb. 4—Gunboat Smith .....L Oakland, Calif... 4
April 6—Al Roberts .....No dc Newark, N. J... 8
May 19—Bill Brennan .....No dc Philadelphia ... 6
July ..—Martin Burke .....L New Orleans ... 15
Sept. 14—Charlie Weinert .....L New York 12
Nov. 24—Boy McCormick .....L Portland, Ore. .. 10

1921.
Jan. 1—Wild Bill Reed.....L-F Phoenix, Ariz... 10
Mar. 16—Herman Heitzenroeder..N. dc St. Louis 8
June 22—Tommy Gibbons .....K by Cleveland 1
Aug. 23—Clif Kramer .....L Oakland, Calif... 4

1923.
Sept. 26—Floyd Johnson .....L Oakland, Calif... 4
Nov. 7—Willie Keeler .....D Modesto, Calif... 4
Sept. ..—Rocco Stramaglia .....W Oakland, Calif... 4
Oct. ..—Jimmy Delaney .....L Vernon, Calif... 4

PETER MAHER

Born March 16, 1869, Galway, Ireland. Height, 5 ft. 11¾ in. Heavyweight, 190 lbs; Color, white.

1888—Won—Tim O'Doherty, 3 rds. Knockout—Martin O'Hara, 2 rds.; John Seenan, 5 rds. Draw—Robert Hair, 4 rds.

1890—Knockout—Alf. Bowman, 6 rds.

1891—Won—Bubbles Davis, 4 rds.; Jim Daly, 1 rd.; Jack Fallon, 2 rds.; Jack Smith, 1 rd.; Sailor Brown, 1 rd. Knockout—Gus Lambert, 1 rd.

1892—Knockout—Joe Godfrey, 1 rd.; Mike Monahan, 1 rd. Lost—Bob Fitzsimmons, 12 rds.; Joe Goddard, 3 rds.

1893—Knockout—Val Flood, 4 rds. Ike Hayes, 1 rd.; Tom Johnson, 1 rd.; Nick Burley, 1 rd. Draw—Joe McAuliffe, 4 rds.

1894—Won—Peter Courtney, 3 rds. Knockout—George Godfrey, 6 rds.; Frank Craig, 2 rds.

1895—Won—Jerry Slattery, 1 rd. Knockout—Bob Marshall 1 rd.; Steve O'Donnell, 1 rd. Draw—Jim Hall, 6 rds. No decision—Dom. McCaffrey, 3 rds. Exhibition—Billy Smith, 3 rds.

1896—Won—Frank Slavin, 4 rds. Knockout—Joe Choynski, 6 rds.; Steve O'Donnell, 1 rd. No decision—Bob Fitzsimmons, 3 rds. Knockout by—Bob Fitzsimmons, 1 rd.

1897—Won—C. C. Smith, 6 rds. Draw—Tom Sharkey, 7 rds. No decision—Steve O'Donnell, 6 rds.

1898—Knockout—Yank Kenny, 1 rd. Won—Smith, 3 rds.; Steve O' Donnell, 2 rds.; Joe Goddard, 8 rds. Knockout by—Joe Goddard, 1 rd.

1899—Knockout—Joe Kennedy, 2 rds. Won—Tom Conroy, 7 rds.; Chas. Stevenson, 2 rds.; Mike Morrissey, 1 rd. Won on foul—Ed. Dunkhorst, 7 rds. Draw—Gus Ruhlin, 20 rds.

1900. Rds.
Jan. 1—Kid McCoy.....K by Coney Island.... 5
Feb. 16—Joe Choynski .....L Chicago 6
Mar. 9—Tom Conroy .....W-F Youngstown 5
July 6—Steve O'Donnell .....K New York..... 1
Aug. 20—George Haines .....W-F Trenton 5
Sept. 14—Jim Jeffords .....W Philadelphia ... 2
Dec. 17—Gus Ruhlin.....No dc Philadelphia ... 6

1901.
Oct. 3—Jim Jeffords.....No dc Lancaster 6
Nov. 8—Jim Jeffords .....K Baltimore 2

1902.
Jan. 17—Tom Sharkey.....No dc Philadelphia ... 3
Mar. 21—Gus Ruhlin.....K by Philadelphia ... 2
June 10—Fred Russell.....No dc Philadelphia ... 6
Sept. 11—Jim Jeffords .....K Philadelphia ... 1
Oct. 3—Phil. Jack O'Brien..No dc Philadelphia ... 6
Oct. 30—Phil. Jack O'Brien..No dc Philadelphia ... 6
Dec. 3—Kid Carter.....K by Philadelphia ... 2

1903.
Jan. 26—Joe Choynski .....K by Philadelphia ... 2
April 6—George Gardiner....K by Boston 1
July 15—Joe Grim.....W-F Philadelphia ... 3
Nov. 7—Jack Munroe.....K by Philadelphia ... 4

1904.
April 30—Jim Jeffords.....K Philadelphia ... 2
May 7—Joe Grim.....No dc Philadelphia ... 6
June 24—Jack Williams.....K by Philadelphia ... 1
July 14—Jack Williams .....L Philadelphia ... 2
Aug. 11—Jack Williams.....No dc Philadelphia ... 6
Oct. 27—Fred Cooley.....K by Philadelphia ... 1

1905.
April 27—Joe Butler .....K Philadelphia ... 1

CHARLES McKEEVER

Born Nov. 19, 1873, Slatington, Pa. Height, 5 ft. 7½ in. Lightweight. Color, white.

1894. Rds.
July 28—Owen Ziegler.....K by Philadelphia ... 3
Oct. 10—Tom Moriarty.....D Wilmington ... 6
Oct. 20—Tom Farrell .....W Philadelphia ... 2
Oct. 25—Jimmy Mitchell .....W Philadelphia ... 3
Nov. 9—Billy Darragh .....W Wilmington 4
Nov. 19—Jack McAuliffe .....D Coney Island.... 8
Dec. 3—Bull McCarthy .....D Philadelphia ... 4
Dec. 20—Stanton Abbott .....W Philadelphia ... 6
Dec. 22—Owen Ziegler .....No dc Philadelphia ... 4

1895.
Jan. 5—Jack Hanley .....K Philadelphia ... 3
Jan. 26—Horace Leeds.....K by Philadelphia ... 4
Mar. 19—Jack Everhardt .....D Philadelphia ... 6
Oct. 2—Arthur Valentine .....K Maspeth 17

1896.
April 13—Young Griffo .....W Maspeth 20
July 20—Kid Lavigne.....No dc New York..... 4
Sept. 7—Billy McCarthy .....W Philadelphia ... 6
Oct. 12—Charley Johnson .....W Philadelphia ... 6

1897.
Mar. 8—Kid Lavigne.....No dc Philadelphia ... 6
May 27—George Green .....L San Fran 15
Sept. 10—Young Griffo .....D Athens, Pa..... 15
Oct. 25—Tom Williams .....W Philadelphia ... 6
Dec. 15—Matty Matthews .....D Athens, Pa..... 15

1898.
Jan. 7—Jack Bennett.....No dc Philadelphia ... 6
Feb. 11—Jack Bennett.....No dc Philadelphia ... 6
April 12—Matty Matthews .....W Cleveland 20
April 29—Jack Daly .....No dc Philadelphia ... 6
June 21—Frank McConnell .....L San Fran..... 4
Oct. 7—Mys. Billy Smith .....L New York..... 25
Oct. 28—Jack Daly.....No dc Philadelphia ... 6
Dec. 23—Tom Broderick.....No dc Philadelphia ... 6

YOUNG MAHONEY

(Otto Husine.)

Born Aug. 17, 1882, Germany. Height, 5 ft. 10 in. Weight, 158 lbs. Middleweight. Color, white. Nationality, Bohemian.

1902—Scout Curley, K, 5; Al Moss, K, 1.

1903—Joe Sullivan, D, 6; Joe Moore, K, 1; Joe Bird K, 4; Jack Collins, K, 1.

1904—Reddy Phillips, W-F, 2; George House, K, 3; Chas. Mack, W, 6; Harry Walsh, K, 5; James Driscoll, W, 6; Tony Caponi, W, 6; James Driscoll, K, 5; Jack Beauscholte, L, 6; James Driscoll, W, 6.

1905—Joe Kosid, W, 6; Jack Beauscholte, K, 5; Jack Graham, W-F, 2; Fred Cooley, K, 2; Tony Caponi, D, 8; Hugo Kelly, D, 8; Hugo Kelly, D, 10.

1906
Jan. 5—Joe Grimm .....W Milwaukee 8
Feb. 15—Toni Caponi .....D Terre Haute..... 10
Feb. 23—Cy Flynn .....W Milwaukee 8
June 25—Hugo Kelly .....K by Indianapolis ... 3
July 21—Ben Tremble .....K by Hibbing, Minn.. 6
Sept. 3—George Gunther .....D Newcastle, Pa... 12

1907
June 21—Jack Bennett .....K Racine, Wis.... 3

1908
Oct. 18—Billy Rhoades .....W Kansas City 20

1909
*Jan. 27—Tim O'Neill .....L Hammond, Ind.. 1
Aug. 15—Chas. Juhre .....D Racine, Wis..... 6
Aug. 26—Eddie McGoorty .....D Appleton, Wis.. 8
*Mahoney broke his arm.

1910
June 9—Eddie McGoorty .....No dc Appleton, Wis... 8
Nov. 4—Billy Ellison .....K Kenosha, Wis... 4

1911
June. 23—Eddie McGoorty .....No dc Gary, Ind..... 10
Aug. 29—Mike O'Grady .....No dc Racine, Wis..... 8

1913
Jan. 1—Eddie Deloch .....No dc Racine, Wis..... 10
Mar. 5—Eddie McGoorty ....No dc Superior, Wis... 10
April 7—Cy. Johnny Thompson.No dc Superior, Wis... 10
Nov. 7—Bill Scott .....No dc Sheboygan, Wis. 10
Dec. 10—Al Worgin .....No dc Beloit, Wis..... 10
Dec. 18—Billy Fraser .....No dc Fond du Lac... 10

1914
Jan. 27—Bill Perkins .....No dc Oshkosh, Wis... 8

During the war period Mahoney engaged in a few minor and exhibition bouts. In 1922 he boxed Jack Hughes at Racine, Wis.; and had the best of the contest.

BOY McCORMICK

Born in India, December 25, 1890. Height, 5 ft. 10 in. Weight, 162 lbs.

1917 Rds.
April 23—Middle-weight Comp ....W N. S. C..... —
April 26—Corp. Gorman .....W Holborn Stad... 3
May 3—Pte. Pitt .....D Holborn Stad... 10
June 4—Pte. Pitt .....L Holborn Stad... 15
Nov. 1—Gus Platts .....L Liverpool 5

1918
Jan. 24—Billy Fullerton .....W Liverpool 10
Feb. 16—Gunner Heeney .....W Hounslow 6
April 4—Sergt. Northrop .....K Liverpool 5
April 15—Barney Tooley .....W Hoxton 20
May 27—Sergt. J. Braddock .....K N. S. C..... 3
Aug. 5—Harry Curzon .....W Liverpool 15

1919
Feb. 17—Tom Gummer .....W N. S. C..... 12
Mar. 27—Augie Ratner .....L Holborn Stad... 15
April 28—Harold Rolph .....W N. S. C..... 15
Oct. 10—Al Norton .....W San Francisco... 4
Oct. 17—Jack Reeves .....K San Francisco... 4
Oct. 20—Gunboat Smith .....W San Francisco... 4
Oct. 31—Spud Murphy .....K San Francisco... 4
Nov. 11—Frank Farmer .....D Portland, O..... 10

1920
Jan. 1—Frank Farmer .....K Portland O..... 9
Jan. 15—Bob Roper .....W Portland, O..... 10
Feb. 11—Tom Gibbons .....W Portland, O..... 10
Feb. 24—Ed. Petrosky .....W Valego, Cal.... 10
Mar. 3—Leo Matlock .....K Vernon, Cal..... 3
Mar. 10—Charlie Ward .....K Vernon, Cal..... 2
May 10—Billy Fullerton .....K Sheffield 1
Oct. 9—Dummy Martin .....No dc Patterson, N. J. 10
Nov. 24—Willie Meehan .....W Portland, O ... 10
Nov. 30—Jim Flynn .....W Seattle 10
Dec. 8—Batt. Levinsky .....W Portland, O..... 7

1921
Jan. 27—Johnny Howard .....W New York..... 15
Feb. 20—Len Rowlands .....W New York..... 12
Sept. 12—Joe Beckett .....L Covent Garden.. 12
Nov. 17—Kid Lewis .....L Albert Hall.... 14
1923
Feb. 3—Wild Burt Kenney ....W-F Manchester, Eng. 4
Jan. 2—Burt Kenney .....W London 8

JACK McCARRON

(Philip John McCarron.)

Born Oct. 10, 1892, Allentown, Pa. Height, 5 ft. 9 in. Weight, 158 lbs. Nationality, Irish-American.

1908—Knockout—Kid Raymond, 5 rds.

1909—Knockout—Tony Tucker, 4 rds.; Jack Welsh, 1; Jimmy Bonner, 9. Won—Kid Raymond, 4; Jack Cardiff, 10; Jack O'Donnell, 6; Jack Cull, 4; Johnny Dougherty, 10. Won (foul)—Martin Canole, 2.

1910—Knockout—Dennis Tighe, 6 rds.; Bob Ward, 4; Jack Bates, 6; Jack Graham, 3; Seesaw Kelly, 5; Mike Donovan, 6; Jack Mitchell, 6; Larry Williams, 8; Joe Page, 4. Won—Kid Frederick, 6; Kid Locke, 6; Dennis Tighe, 6; Joe West, 6; Willie Brennan, 4. Won (foul)—Peck Miller, 3; Dick Adams, 7. No decision—Joe Uvanni, 6; Tommy Connors, 6; Terry Mitchell, 6; Kid Wagner, 10; Tommy Ferguson, 6; Johnny Willetts, 10; Mike Donovan, 6.

1911—Knockout—Ralph Erne, 5 rds; Dennis Tighe, 2; Jack Mitchell, 5; No Decision—Willie Adams, 6; Ralph Erne, 6; Johnny Glover, 6; Jack Reck, 6; Blink McCloskey, 6; Joe Ferguson, 6; Johnny Glover, 6; Kid Frederick, 6; Eddie Struger, 6.

1912—Knockout—Jack Denning, 2 rds.; Joe Page, 2; Frank Perron, 4. No decision—Blink McCloskey, 6; Young Loughrey, 6; Willie Brennan, 6; Young Griffo, 6; Young Loughrey, 6; Kid Wagner, 6; Young Griffo, 10; Willie Brennan, 10; Mike Gibbons, 6; Joe Borrell, 6; K. O. Brennan, 6; K. O. Brennan, 10; Henry Hauber, 6.

1913—No decision—Dave Kurths, 10 rds.; Tommy Maloney, 10; Blink McCloskey, 8 (McCloskey broke his arm); Frank Logan, 6; Tommy Bergin, 10; Tommy Maloney, 10; Mike Gibbons, 10.

1914—Knockout—Jack Fink, 8 rds.; Jack Fink, 7. Won—Jack Clarke, 10. Draw—Billy Miske, 10. No decision—Harry Baker, 6; Willie Adams, 6; Jimmy Tighe, 10; Kayo Baker, 6; Buck Crouse, 10; Freddie Keibler, 10; Eddie Revoire, 10; Frank Logan, 6; Buck Crouse, 6; Kid Griffo, 10; Jack Blackburn, 6; Harry Baker, 6; Harry Baker, 10; Eddie Revoire, 10; K. O. Sweeney, 6.

1915 Rds.
Jan. 1—Peck Miller .....No dc Philadelphia ... 6
Jan. 16—Billy Miskie .....No dc Philadelphia ... 6
Feb. 20—George Chip .....No dc Philadelphia ... 6
Mar. 3—Eddie Revoire .....K Philadelphia ... 6
Mar. 17—Soldier Bartfield .....No dc Philadelphia ... 6
Mar. 25—Jackie Clarke .....K Allentown, Pa... 5
April 24—Tommy Teague .....No dc Philadelphia ... 6
May 24—Joe Borrell .....No dc Tamaqua, Pa... 10
June 17—Charlie Collins .....K Allentown, Pa... 8
June 21—Geo. Chip .....No dc Albany, N. Y... 10
Oct. 15—Soldier Bartfield .....No dc Philadelphia ... 6
Nov. 25—Al McCoy .....No dc Philadelphia ... 6
1916
Jan. 1—Dave Kurtz .....No dc Allentown, Pa... 10
Jan. 28—Dave Kurtz .....W Allentown, Pa... 15
Mar. 15—Joe Borrell .....No dc Norristown, Pa.. 10
..... —Frank Mantell .....W Dayton, O..... 15
April 4—Eddie Revoire .....No dc Norristown, Pa. 15
..... —Frank Erne .....K Bethlehem, Pa.. 4
May 22—Tom Burke .....W Memphis 8
July 4—Jeff Smith .....No dc Allentown, Pa... 10
Aug. 3—Frank Mantell .....D Dayton, O..... 15
Oct. 5—Silent Martin .....No dc Brooklyn 10
1920
April 19—Len Rowlands .....No dc Shamokin, Pa... 10
Nov. 30—Leo Leonard .....No dc Allentown, Pa... 10
1921
Jan. 28—K. O. Sullivan .....No dc Shenandoah, Pa. 10
Jan. 31—George Robinson .....L Worcester, Mass. 10
May 18—Tommy Robson .....L Boston 12
1922
Jan. 27—Jack Delaney .....L Fall River, Mass. 10
Feb. 14—Herman Miller .....No dc York, Pa..... 10
Mar. 4—Frankie Maguire ....No dc W'msport, Pa... 10
Mar. 23—Young Fisher .....K Scranton, Pa.... 3
April 21—Young Fisher .....No dc Scranton, Pa.... 10
May 4—Frankie Maguire ....No dc W'msport, Pa... 8
May 29—Lew Schipp .....No dc Lancaster, Pa... 10
June 19—Chief Saltotown .....K Allentown, Pa... 2
July 10—Frank Carbone .....No dc Louisville, Ky. 12
Sept. 4—Frank Carbonne .....No dc Louisville, Ky. 12
Oct. 2—Lou Schupp .....No dc Allentown, Pa... 2
Dec. 7—Tommy Rilliard .....No dc Allentown, Pa... 2
1923
June 14—Young Stribling .....No dc Macon, Ga..... 10
June 12—Jimmy O'Hagen .....L Albany, N. Y... 12

HUGHIE MEHEGAN

Ex-Lightweight Champion of Australia.

Born Melbourne, Australia, Aug. 26, 1886. Height, 5 ft. 7½ in. Weight, 133-135 lbs. Nationality, Australian. Color, white.

1905—Won—Tim Healy, 8 rds.; J. Pridmore, 6 rds. Knockout—J. Downes, 3 rds.; D. Ross, 4 rds.; T. Dunn, 3 rds.; T Coles, 5 rds

1906—Won—D. Gallagher, 8 rds.; B. Williams, 12 rds.; B. Williams, 10 rds. Knockout—H. Monahan, 2 rds.; D. Williams, 3 rds.; Parker, 6 rds.; D. Warner, 3 rds.; Snell, 3 rds.; Crocker Tweedie, 4 rds.; D. Gallagher, 10 rds. Stopped—Dobbs, 3 rds.

1907—Won—Charlie Griffin, 20 rds. Knockout—S. Robinson, 2 rds.; D. Courtney, 16 rds.; Ranji Moody, 7 rds.; Bob Bryant, 13 rds. Draw—Bob Turner, 20 rds. Lost—Frank Thorn 20 rds.; Frank Thorn, 22 rds.; Hock Keyes, 20 rds. Stopped—Ned Murphy, 7 rds.

1908 Rds.
Feb. 10—Frank Thorn .....L Melbourne, Aus. 20
June 1—Frank Thorn .....L Melbourne, Aus. 20
Oct. 5—Arthur Douglas .....K by Melbourne, Aus. 11
Dec. 7—Bob Greenshields .....W Melbourne, Aus. 14
Dec. 29—Sid Sullivan .....W Sydney 20
1909
Feb. 1—Rudie Unholz .....W-F Melbourne, Aus. 11
Mar. 8—Rudie Unholz .....L Melbourne, Aus. 2
Aug. 30—Bob Greenshields .....K Melbourne, Aus. 11
Oct. 4—Tommy Jones .....K Melbourne, Aus. 13
Oct. 29—Arthur Douglas .....W Melbourne, Aus. 20
Nov. 29—Jack McGowan .....K Melbourne, Aus. 10
Dec. 9—Bob Greenshields .....K Ballerat, Aus... 10
Dec. 13—Arthur Douglas .....W Sydney 20
1910
April 6—Johnny Somers .....K by Sydney 19
June 10—Frank Thorn .....W Melbourne, Aus. 20
July 23—Dick Cullen .....K Melbourne, Aus. 4
Aug. 25—Frank Thorn .....K Melbourne, Aus. 13
Sept. 28—Johnny Somers .....D Sydney 20
Oct. 19—Arthur Douglas .....K Sydney 4
Nov. 30—Johnny Thompson ....K by Sydney, N.S.W.. 5
1911
Jan. 2—Ray Bronson .....W Sydney 20
Mar. ..—Jim Armstrong .....K Adelaide, Aus... 11
Mar. 18—Young Kelly .....K Brisbane, Aus... 10
July ..—Mark Higgins .....K Sydney, N.S.W.. 8
Aug. 28—Charlie Griffin .....K Sydney, N.S.W.. 5
Sept. 23—Frank Picato .....W Sydney, N.S.W.. 20
Oct. 21—Hock Keyes .....K Sydney, N.S.W.. 14
Dec. 15—Frank Picato .....W Sydney, N.S.W.. 20
1912
Jan. 20—Frank Picato .....W Sydney, N.S.W.. 20
April 2—Jimmy Clabby .....L Sydney, N.S.W.. 20
May 31—Jimmy Clabby .....K by Melbourne, Vic. 12
Sept. 16—Matt Wells .....W-F London 14
Nov. 25—Jack Ward .....W Birmingham, Eg. 20
Dec. 9—Jack Ward .....W Birmingham, Eg. 20
*Dec. 16—Freddy Welsh .....L London 20
*For title of Great Britain.

HONEST JOHN MORGENROTH

Milwaukee's Best known and Honored Sportsman, whose Cafe at 228 West Water Street, is the headquarters for all big events in the sporting world. Most of the noted boxers have trained in John's big gymnasium for matches in the Cream City. It is to be regretted that there are not many more sporting men in all cities of the calibre of John Morgenroth.

1913

Feb. 24—Matt Wells .....L London 20
July 12—W. Holberg .....K Sydney, N.S.W.. 17
Aug. 9—Matt Wells .....L Sydney, N.S.W.. 20
Oct. 6—Pal Brown .....L Sydney, N.S.W.. 20

Mehegan entered the war when it broke out in 1914 and is supposed to have been killed in action.

FRANK MANTELL

(Frank Otto Mintell.)

Born June 25, 1886, Brandenburg, Germany. Height, 5 ft. 9½ in. Weight, 158 lbs. Color, white. Nationality, German.

1906—Won—Jack Winters, 8 rds.; Bogudas Hyde, 10 rds. Knockout—George Perry, 2 rds.; Billy Smith, 2 rds.; Eddie Pendergast, 4 rds.; Jack Winters, 3 rds.; Billy Yourall, 2 rds.; Joe Regan, 5 rds. Draw—Hayward Briggs, 6 rds.; Billy Yourall, 10 rds.

1907—Knockout—Peck La Favor, 5 rds.; Andy Malloy, 12 rds.; Jack Rogers, 9 rds.; Honey Mellody, 15 rds. Draw—Kid Williams, 15 rds.; Russell Van Horn, 8 rds.; Martin Judge, 15 rds. Lost—Rube Smith, 20 rds. No Decision—Jack Williams, 6 rds.; Jack Robinson, 6 rds.; Eddie Hanley, 6 rds.

1908—Won—Kid Farmer, 20 rds.; Johnny O'Keefe, 10 rds. Knockout by—Harry Lewis, 3 rds.; Billy Papke, 1 rd. Draw—Mike Donovan, 20 rds. No Decision—Tommy Sullivan, 6 rds.

1909—Won—J. Twin Sullivan, 20 rds. Knockout—Jack Gardner, 8 rds.; Rube Smith, 12 rds.; Rube Smith, 16 rds.; Frank Mayfield, 13 rds.; Al Neill, 11 rds. Draw—J. Twin Sullivan, 20 rds.; Bill McKinnon, 12 rds. Won Foul—Kid Williams, 13 rds.

1910—Tom Sawyer, K, 2; Harry Mansfield, W, 15; Frank Klaus, K by, 9; Denver Jno. O'Keefe, D, 20; Dixie Kid, No dc., 10; Jimmy Howard, No dc., 10; Bill McKinnon, L, 15; Frank Klaus, No dc., 6; Jim Smith, K, 7; Leo Houck, L, 15; Dixie Kid, W, 5; Sailor Burke, No dc., 10; Jack T. Sullivan, No dc., 10.

1911 Rds.

*Feb. 7—Joe Thomas .....No dc Augusta 6
*Feb. 7—Joe Thomas .....No dc Augusta 6
Feb. 22—Jeff Clark .....D New Bedford... 12
Mar. 15—Harry Mansfield .....W Columbus, O..... 12
Mar. 13—Steve Smith .....W New York..... 10
April 4—Jack Dillon .....L Boston 12
April 19—Bill McKinnon .....D Manhester 15
May 8—Jack Herrick .....D Dayton, O..... 15
June 19—Tom McMahon .....No dc New Castle, Pa. 10
July 12—Barney Williams ....No dc New York..... 10
July 21—Ted Nelson .....K New York..... 5
Aug. 4—Connie Schmidt .....K New York..... 8
Sept. 21—Leo Houck .....No dc New York..... 10
Oct. 17—Mont. Dan Sullivan...No dc New York..... 10
Oct. 23—Larry English .....No dc Troy, N. Y..... 10
Nov. 30—Kid George .....W Sacramento 20

*Same night.

1912

Feb. 22—Billy Papke .....W Sacramento 20
Mar. 30—Jack Henrick .....W Vernon, Cal.... 20
April 9—Russell Kane .....K Marysville, Cal. 8
June 4—Dan Sullivan .....W Sacramento 20
July 3—Cy. John Thompson .....D Sacramento 20
Sept. 4—Frank Perron .....K Thornton, R. I.. 7
Sept. 25—Billy Glover .....K Thornton, R. I.. 3

1913

Jan. 9—Jack Dillon .....L Providence, R. I. 15
Jan. 14—Tommy Gavigan .....L Youngstown, O.. 12
Feb. 19—Jeff Smith .....D Paris 20
April 7—Pat O'Keefe .....L London 20
May 26—Larry English .....No dc New York..... 10
June 7—Fred Gunther .....K Staten Is'd,N.Y. 3
May 31—Tommy Bergen .....No dc Brooklyn, N. Y. 10
June 9—Fighting Kennedy ....No dc New York..... 10
June 30—Sailor Grande .....L Sacramento, Cal. 20
July 15—Willie Meehan .....L Oakland, Cal... 10
Sept. 17—Harry Krantz .....D Sacramento 20
Sept. 26—Roy Taylor .....D Reno, Nev..... 10

1914

Jan. 1—Billy Weeks .....W Vancouver, B.C. 15

HARRY MASON

(Lightweight Champion of England.)

Born March 27, 1904, Leeds, Eng. Height, 5 ft. 6 in. Weight, 135 lbs. Nationality, British.

1920—Won—Young Bull, 10; Jack Lloyd, 10; Arthur Hughes, 10; Kid Allan, 10; Tommy Grahan, 10; Alf. Terry, 10.

1921—Won—George Smith, 10; Young Bull, 10; Charlie Banyard, 10; George Hewitt, 10; Young Bull, 15; Teddy Murton, 8; Harry Pullen, 10; Young Humphries, 6; Albert Hicks, 10; Nat Simmons, 10; Charlie Duggan, 10; Bill Lewis, 10; Len Kemp, 10; Nat Green, 10. Won (T.K.)—George Hewitt, 8; Tony Francis, 4; Young Humphries, 8. Knockout—Harry Halberry, 1; Dan Bowling, 2. Lost—Alf. Hancock, 10; Dan Bowling, 10. No Decision—George Hewitt, 10.

1922—Won—Jack Wayland, 10; Phil Bond, 15; Teddy Baker, 15; Jack Alexander, 15; Jack Dando, 15; Teddy Baker, 15; Benny Lee, 15; Sid Whatley, 15; Mike Blake, 15; Harry Whybrow, 15; Jim Jefford, 15; Harry Barton, 15; Harry Jones, 15; Johnny Gibbons, 10; Fred Bullions, 15; Charlie Ward, 10; Arthur Abbott, 15; Bill Handley, 20; Jack Kirck, 15; Charlie Webb, 15; Joe Conn, 15; Mike Honeyman, 20; Francis Rossi, 15; Harry Salkind, 15; Seaman Davies, 15; Fred Archer, 20. Won (T.K.)—Jack Wayland, 7; George Nolan, 8; Jimmy Corp, 8. Won foul—Walter Rossi, 3. Knockout by—Alf. Simmons, 4. Draw—Walter Rossi, 15; Seaman Hall, 20.

1923 Rds.

*May 17—Seaman Hall .....W-F London 13
June 9—Henri Dupont .....L London 15
July 7—Bill Handley .....W London 15
Nov. 21—Ernie Rice .....W London 20
Oct. 26—Seaman Hall .....W London 20
Aug. 28—Jack Kirk .....W London 15

1924

*For European lightweight title.

Jan. 15—Harry Kid Brown .....W New York..... 10
Mar. 6—Johnny Clinton .....L New York..... 12
Mar. 31—Sid Barberian .....No dc Detroit 10

GEORGE MENDIES

(Australian flyweight champ.)

Born about 1895. Weight, 112 lbs. Height, 5 ft. 3 in. Nationality, Portugese-Australian.

His most important fights—

1921 Rds.

Oct. 8—Johnny Murton .....K Sydney, N.S.W.. 12
Nov. 21—Jimmy Taylor .....K by Manila, P. I.... 3

1922

Mar. 11—Reg Pollard .....K Brisbane 3
Mar. 20—Lou Young .....K Sydney, N.S.W.. 1
April 22—Sid Shannon .....K Sydney, N.S.W.. 6
May 14—Billy Tingle .....L-F Sydney, N.S.W.. 9
June 21—Bobby Grey .....K by Sydney, N.S.W.. 5
Aug. 5—Eddie Watson ....W (t.k.) Brisbane, Aus... 6
Aug. 26—Billy Tingle .....W Brisbane, Aus... 20
*Sept. 6—Billy Tingle .....K by Brisbane, Aus... 2
..... —Bobby Gray .....K by Balamin, Aus... 5

1923

Jan. 27—Les Waters .....W Sydney, N.S.W.. 20
Mar. 3—Bobby Gray .....L Sydney, N.S.W.. 20
Mar. 31—Les Waters .....K Sydney, N.S.W.. 15
June 16—Al Moore .....K Sydney, N.S.W.. 17
*Jan. 6—Kid Raymond .....K Sydney, N.S.W.. 5
*July 21—Harry Gordon .....K Sydney, N.S.W.. 5
Dec. 9—Sid Shannon .....W (t.k.) Sydney, N.S.W.. 8
Dec. 15—Al White .....W (t.k.) BrokenHill, NSW. 15

1924

Feb. 9—Billy Yates .....W (t.k.) Broken Hill, Aus. 10

*For Australian flyweight title.

Mendies died from concussion of the brain following a Knockout in five rounds at Sydney in April, 1924.

BOB MARRIOTT

(Ex-Lightweight Champion of England.)

Born about 1895 in England. Weight, 135 lbs. Height, 5 ft. 6 in. Nationality, British.

1912—Won—A. B. A. Light-weight Championship.
1913—Runner-up, A. B. A. Light-weight Championship.
1914—Won—A. B. A. Light-weight Championship.

1915 Rds.

July 5—J. Jones .....W London 10

1917

Nov. 12—Ben Collicott .....W London 15

1918

May 13—Ted Leister .....L London 8

1919

Jan. 20—Fred Blakeborough .....W London 11
Feb. 17—Ted Moore .....W Hoxton 6
Mar. 10—Joe Starmer .....W N. S. C..... 15
April 10—Raymond Vittet .....W Holborn Stad... 3
June 23—Johnny Summers .....W N. S. C..... 10

EDOUARD MASCART

Born Anzin, France, April 8, 1902. Height, 5 ft. 5 in. Weight, 122 lbs. Nationality, French.

1920—Won—Libeer, 6. Draw—Dufour, 10. Won foul—DeConinck, 2; Battling Avermaete, 7.

1921—Knockout—Janssens, 4; Vigier, 2; Baete, 2. Won—Andre Simeth, 4; Desnoyers, 4; Albert Tessier, 4; Robt. Sirvain, 6; Vleeschouwer, 10. Won (T.K.)—VandenHeuvel, 7; DeConinck, 8; Reby, 3; Louis Cam, 2; Orban, 9. Draw—Al Prand, 10; Baete, 10; Devilcover, 12; Vleeshouwer, 10. Lost—Lagneau, 10; Vleeshouwer, 10.

1922 Rds.

Jan. ..—Frenay .....W Charleroi 10
Jan. 20—Van Maroy .....W Anvers 10
Feb. 6—Baete .....K Anzin 1
Feb. 22—Van Dyck .....W Charleroi 10
Feb. 27—Van Dyck .....W Charleroi 10
Mar. 26—Verheyen .....W Anvers 10
April 26—Orban .....W Bruxelles 3
April 30—Joseph Youyou .....W Anzin 10
May 31—Joseph Youyou .....L Paris 10
June 20—Alp. Masurelle .....K Anzin 1
July 22—Joseph Youyou .....W Paris 4
July 23—Andre Depont .....W Paris 3
Oct. 25—Arthur Wyns .....D Bruxelles 12
Nov. 18—Robert Dastillon .....K Paris 1
Dec. 9—Robert Sirvain .....W Paris 12

1923

Jan. 13—Georges Gaillard .....W Valciennes 2
Jan. 23—Arthur Wyns .....W Paris 12
Aug. 11—Bill Handley .....K Vichy 6
April 24—Billy Matthews .....K Paris 16
July ..—M. Giunchi .....K Marseilles 1
Feb. 27—Bill Handley .....K Paris 6
Nov. 20—Billy Matthews .....K Paris 14
Dec. 18—Henri Hebrans .....W Paris 15
June 23—Nick McAdam .....K Paris 1

1924
Feb. 19—Chas. Ledoux .....L Paris 20
May —Andre Routis.....L-F Paris 4

BILLY MATTHEWS

Born in London, April 13, 1902. Height, 5 ft. 8 in. Weight, 126 lbs.

1917—Beat—Fred James, 10 rds.; Wally Trainer, 10; Gus Legge, 10. Lost—George Hunt, 6 rds.; Glyn Stephens, 10; Young Blakeborough, 10; Fred James, 15; Dick Heasman, 10; Frank Ash, 10 and 15; Tal Jones, 10.

		Rds.
1918		
Jan. 28—Alf Lewis	W N. S. C.	10
Feb. 18—Jack Blackborrow	W N. S. C.	10
Mar. 26—Ned Copp	L N. S. C.	10
May 27—Billy Ashton	W N. S. C.	10
June 27—Hugo Francis	W Chelsea	5
Aug. 2—Glyn Stephens	W Denham	10
Sept. 17—Ar Spenceley	W Regent's Park	4
Oct. 7—Pte. Boden	W N. S. C.	10
Nov. 18—Billy Garrard	W N. S. C.	10
1919		
Mar. 10—J'y Freeman	W Hoxton	15
Mar. 24—Harold Jones	W N. S. C.	7
Nov. 10—Will Hughes	W N. S. C.	10
Dec. 22—Hussen I. Abbas	W N. S. C.	10
1920		
Mar. 1—G'mr Perkins	W N. S. C.	15
Nov. 8—Geo. Harrison	W N. S. C.	5
1921		
Jan. 11—Billy Garrard	W Hammersmith	8
Feb. 8—Billy Nutts	W Hammersmith	20
Mar. 9—Em. Jacobson	W Fulham	20
June 9—Johnny Gibbons	W Ring	6
Aug. 4—George Clark	W Ring	20
Sept. 10—Jjimmy Corp	W Ring	20
Nov. 21—George Clark	W N. S. C.	15
Nov. 30—Jim Cartlidge	W Fulham	20
1922		
Feb. 6—Tibby Watson	W N. S. C.	15
May 1—Arthur Wyns	W Liverpool	15
June 12—Arthur Wyns	W Liverpool	20
Sept. 16—Billy De Foe	L New York	10
Dec. 2—Eugene Criqui	K by Paris	17
1923		
April 24—Mascart	K by Paris	16
Nov. 20—Erouard Moscart	K by Paris	14
Dec. 30—Danny Frush	L-F London	5
1924		
Jan. 16—Arthur Wyns	L-F Paris	4

PAL MORAN

(Paul Mirana.)

Born July, 1897, New Orleans, La. Weight, 135 lbs. Height, 5 ft. 6½ in. Nationality, Italian-American.

1920—Knockout—Red Dolan, 9. Draw—Pete Hartley, 20; Frankie Britt, 12; Johnny Dundee, 15. Won—Tony Vierra, 12; Charley White, 15; Pete Hartley, 15. Lost—Frankie Conifrey, 15. No Decision—Johnny Drummie, 12; Eddie Fitzsimmons, 8; Benny Leonard, 10; Charlie White, 10.

1921—Knockout—Red Dolan, 1; Freddy Lincoln, 3; Irish Patsy Cline, 3. No Decision—Willie Doyle, 10; 10; Joe Marks, 10. Lost—Pete Hartley 15; Frankie Farren, 15, 15; Benny Valgar, 15.

		Rds.
1922		
..... —Bobby Green	No dc Houston, Tex.	10
Feb. 25—Benny Leonard	No dc New Orleans	10
..... —Bobby Green	W New Orleans	15
April 7—Pinky Mitchell	No dc Milwaukee, Wis.	10
..... —Phil Salvatore	K New Orleans, La.	14
..... —Joe Tiplitz	No dc Philadelphia	8
July 28—Bobby Michaels	W New York	12
..... —Harry (Kid) Brown	No dc Philadelphia	8
..... —Joe Tiplitz	No dc Philadelphia	8
Oct. 14—Jack Bernstein	L New York	12
Dec. 2—Bobby Barrett	No dc Philadelphia	8
Dec. 7—Jimmy Hanlon	W New York	12
1923		
Jan. 19—Lew Tendler	L New York	15
May 28—Young Galliano	L New Orleans	15
June 18—Lew Tendler	No dc Philadelphia	8
Aug. 9—Jack Bernstein	D New York	10
Sept. 4—Jimmy Goodrich	L New York	10
Nov. 26—Johnny Mendelsohn	No dc Milwaunkee	10
1924		
Jan. 4—Johnny Shugrue	W (T.K.) New York	5
Feb. 1—Johnny Dundee	L New York	15

ROY MOORE

Born about 1894. Weight, 118-122 lbs. Height, 5 ft. 4 in. Nationality, American.

Moore started boxing about 1912 and took part in numerous long battles in the west. His most important fights follow:

		Rds.
1920		
May 19—Pete Herman	No dc. Philadelphia	6
Mar. 24—Sammy Sandow	No dc Detroit, Mich.	10
June 25—Young Montreal	L Woonsocket, R.I.	12
Feb. 6—Pal Moore	W Baltimore, Md.	12
Mar. 8—Terry Martin	L N. Bedford, Mass.	12
July 12—Abe Friedman	L-F Rochester, N. Y.	6
July 16—Jabez White	No dc Schnectady, N.Y.	10
Aug. 19—Pete Herman	L Colo. Spgs., Col.	10
Aug. 26—Mike Dundee	No dc Rock Island, Ill.	10
Oct. 11—Abe Friedman	W Syracuse, N. Y.	15
Oct. 2—Danny Kramer	W Boston	10
Oct. 14—Charlie Beecher	L New York	15
Oct. 29—Young Montreal	L Worcester, Mass.	10
Dec. 22—Jimmy Martin	K New York	1
Dec. 29—Jack Sharkey	W (T.K.) New York	11

1921—Won—Frank Fay, 15; Chuck Siggs, 10; Abe Friedman, 10; Ted Joyce, 10. Lost—Carl Tremaine, 9; Willie Spencer, 12; Terry Martin, 10; Pete Herman, 15; Harry London, 2. No Decision—Terry McHugh, 12; Joe Burman, 12; Midget Smith, 10; Jack Sharkey, 10; Tommy Ryan, 10.

1922		
Feb. 3—Sammy Nable	L New York	8
Mar. 10—Midget Smith	No dc Jersey City, N. J.	10
April 7—Danny Edwards	L Boston	10
April 24—Pete Herman	L Boston	10
May 9—Jack Sharkey	L New York	12
July 21—Willie Spencer	L New York	10
Sept. 18—Kid Williams	K by Baltimore	7
1923		
Aug. 23—Pete Zivic	No dc Patterson, N. J.	10

HUGH MADOLE

Born in Pittsburgh, Pa., March 28, 1889. Height, 5 ft. 6 in. Weight, 128-133 lbs. Color, white.

—1909—Knockout—Jack Rose, 3 rds.; Young Morgan, 2 rds.; Young McGivern, 4 rds.; Jack Nelson, 5 rds.; Red Brinkofe, 5 rds.; Lawrence Lutz, 4 rds. No Decision—Bat Gardner, 6 rds.; Young Blachall, 4 rds.; Kid White, 6 rds.; Kid Brink, 6 rds.; Buck Crouse, 6 rds.; Young Britt, 6 rds.; Joe Mango, 6 rds.; Jessie Mercer, 6 rds.; Young Ziringer, 6 rds.; Young Ziringer, 6 rds.

1910—Knockout—Tom Connely, 3rds.; Young Austin, 7 rds.; Solly Stroup, 8 rds.; Kid Graff, 3 rds.; Billy McLoyd, 8 rds.; Young Dudersted, 3 rds.; Red Raven, 7 rds.; Frank Erne, 7 rds.; Red Sarden, 6 rds. Draw—Tommy Lynch, 6 rds.; Kid White, 6 rds., no decision, but given newspaper verdict; Young Connely, 6 rds.; Harry Black, 6 rds.; Pat Hayden, 6 rds.; Kid Kerr, 6 rds.; Dick Hays, 6 rds.; Tommy Lynch, 6 rds.; Kid White, 10 rds.; Red Raven, 6 rds.; Joe Campbell, 6 rds.; Kid White, 6 rds.; Battling Terry, 6 rds.; Red Raven, 6 rds.; Tommy Trimble, 6 rds.; Red Robinson, 10 and 6 rds.; Kid White, 6 rds.; Frank Erne, 12 rds.; Kid White, 6, 6 rds.; Tommy Trimble, 6 rds.; Red Robinson, 6 rds.; Red Raven, 6 rds.; Harry Strump, 6 rds.; Bud Brown, 6 rds.; Frankie Donnelly, 6 rds.; Joe Clark, 6 rds.; Tony Pastorious, 6 rds.; Al Grayber, 6 rds.

1911—Draw—Sammy Trott, 10 rds.; Kid White, 12 rds.; Johnny Novack, 10 rds. No Decision—Chas. Smith, 6 rds.; Danny Dougherty, 6 rds.; Matty McAuliffe, 6 rds.; Frankie Manfredo, 6 rds.; Tommy Lowe, 6 rds.; Kid Brink, 6 rds.; Charley Wise, 6 rds.; Bud Brown, 6 rds.; Walter Monaghan, 6 rds.; Bud Brown, 6, 6 rds.; Billy Griffiths, 6 rds.

1912—Tommy Bresnahan, No dc., 6; Mickey Rogers, No dc., 6; Bud Brown, No dc., 6; Herman Smith, No dc., 10; Mickey Rodgers, No dc., 6; Kid White, No dc., 6; Mickey Rodgers, No dc., 6; Joe Getz, No dc., 6; Jack Quill, No dc., 6; Joe Getz, No dc., 6; K. O. Kirley, No dc., 6; Bud Brown, No dc., 6; Joe Kline, No dc., 6; Bud Brown, No dc., 6; Bud Brown, No dc., 6; Swats Adamson, No dc., 6; Bud Brown, No dc., 6; Young Morgan, No dc., 6; Bud Brown, No dc., 6; Billey Miller, K, 6; Young Morgan, No dc., 6; Red Eshelmen, K, 6; Mike Milko, No dc., 6; Joe Getz, No dc., 6; Joe Getz, No dc., 6; Mickey Rodgers, No dc., 12; Johnny Creely, No dc., 4; Buzzy Carr, No dc., 6; Joe Getz, No dc., 10; Eddie Forest, No dc., 6; Reddy Holt, No dc., 6; Tommy Jones, No dc., 6; Frankie Saranige, K, 1; Battling Troy, K, 2; Geo. Ferns, K, 13; Freddie Reynolds, K, 3.

1913—Joe Getz, No dc., 6; Tommy Jones, No dc., 6; Mickey Farrell, No dc., 6; Geo. Gross, No dc., 6; Mickey Farrell, No dc., 6; Geo. Blackhall, No dc., 6; Terry Martin, No dc., 6; K. O. Sweeney, No dc., 6; Johnny McFarland, K, 1; Kid Gardner, K, 9; Fighting Joe Burns, K, 1; Young Gross, No dc., 6; Reddy Jones, K, 2; Fred Ross, K, 1; Joe Regan, K, 1; Tommy Lowe, No dc., 6; Teddy Redmen, K, 1; Johnny Goodwin, K, 5; K. O. Lenord, K, 3; Tommy Lowe, No dc., 6; Billey King, K, 1; Frankie Goodman, K, 8; Tommy Lowe, No dc., 6; Geo. Young, K, 1; Jimmy Brown, K, 1; Addie Fernerd, No dc., 5; Young Joe Wolcott, K, 6; Battling Sullivan, K, 2; Battling Terry, No dc., 6; Harry Black, No dc., 6; Johnny Bowers, No dc., 6; Buzzy Carr, No dc., 6; Red Sanders, No dc., 6; Red Cumpston, No dc., No dc., 6; Young McClure, K, 4; Red Cumpston, No dc., 6; Red Cumpston, No dc., 6; Young Wilson, K, 3; Billey Miller, K, 4; Joe Getz, No dc., 10; Ray Parks, No dc., 6; Ray Parks, No dc., 6; Joe Burke, No dc., 10; Steve Pendro, No dc., 6; Red Cumpston, No dc., 6; Stanley Roberts, No dc., 8; Buzzy Carr, No dc., 6.

During the months of October and November, Madole traveled with a carnival company, meeting all comers in four-round bouts. He would meet four men each day, and of the 117 contests he took part in he won 49 by knockouts, 65 on points and 3 were draws.

JACK M'CLELLAND

Born Aug. 18, 1878, Pittsburg, Pa. Height, 5 ft. 6½ in. Weight, 126 lbs. Color, white.

1895—Tommy Mitchell, L, 3; James Jones, W, 7; Jack Bennett, W, 3; Jack Kinlow, W, 2; Chas. Schemp, W, 2; Tommy Mitchell, W, 6; James Carney, W, 3.

1896—Billy Kennedy, W, 3; Jim Othello, W, 3; Tommy Smith, W, 7.

1897—Squirrel Finnerty, W, 7; Paddy McGrath, W, 3; Charley Leopold, W, 10; Paddy Murphy, W, 3; Bob

Black, W, 2; Henry Mason, W, 5; Joe Bernstein, D, 8; Joe Leonard, W, 4.

1898—Jimmy Kennard, W, 9; Mike Tunney, K, 4; Johnny Lavack, D, 10; Jack Hannigan, D, 35; Johnny Bears, W, 3; George Engel, D, 2; Eddie Gardner, W, 18; Jack Kinlow, W, 15; Oscar Gardner, K by, 10; Jack Hannigan, K, 6; Henry Johnston, W, 2; Eddie Lenny, D, 20.

1899—Luke Stevens, W, 13; Tommy Hogan, D, 20; Tommy Hogan, W, 20; Eddie Gardner, W, 20; Martin McCue, D, 20; Joe Hopkins, K, 15; Solly Smith, W-F, 6; Joe Fairburn, W, 10; Sam Bolen, D, 20.

1900—Henry Mason, K, 7; Billy Ryan, W, 25; Patsy Murphy, K, 9; Jack Hamilton, W, 25; Billy Ryan, L, 20; Kid Broad, L, 13; Jack Hamilton, D, 20; Oscar Gardner, D, 20; Kid Broad, D, 20; Tony Moran, K, 15; Jack Hamilton, W, 20; Yock Henniger, W, 20; Joe Leonard, K, 7; Billy Ryan, D, 20; Billy Ryan, D, 20.

1901—Jack McKeever, W, 3; Eddie Santry, K, 4; Willie Fitzgerald, W-F, 14; Ole Oleson, K, 16; Dave Sullivan, K by, 20; Eddie Gardner, W, 20; Jack Hamilton, D, 13.

1902		Rds.
Feb. 19	Eddie Santry ..... D Chicago	6
Mar. 6	Buddy Ryan ..... D Chicago	6
Nov. 20	Tommy Sullivan ..... K St. Louis	12
Nov. 27	Eddy Toy ..... L St. Louis	20
Dec. 10	Ole Oleson ..... D Jackson	15
Dec. 18	Hugh McPadden ..... D St. Louis	20
Dec. 19	Edie Toy ..... D Pittsburg	10
1903		
Jan. 17	Crockey Boyle ..... W Pittsburg	10
Mar. 21	Andy Daley ..... W Pittsburg	10
April 4	Billy Ryan ..... D Toronto	20
July 13	Ned Chernoff ..... K Washington	3
Aug. 24	Sammy Smith ..... W Philadelphia	3
Aug. 31	Sammy Smith ..... W Philadelphia	6
Dec. 4	Charley Neary ..... D Milwaukee	6
Dec. 23	George Engle ..... W Pittsburg	5
Dec. 24	Jimmy Reeder ..... W Greensburg	4
1904		
Jan. 14	Jimmy Hanlon ..... K Beaver Falls	4
Jan. 16	Billy Willis ..... W Philadelphia	6
Jan. 28	Kid Herman ..... L Kansas City	20
Mar. 28	Jack Hamilton ..... W Beaver Falls	15
April 4	Tim Callahan ..... W Sharon, Pa.	10
May 12	Kid Goodman ..... D St. Louis	10
June 2	Abe Attel ..... W St. Louis	15
Aug. 12	Geo. Decker ..... W Philadelphia	6
Sept. 20	Jimmy Dunn ..... D Sharon, Pa.	12
Oct. 17	Solly Stroup ..... W Pittsburg	15
1905		
April 17	Al Martin ..... L Monongahela, Pa.	6
July 31	Jimmy Dunn ..... D Bridgeport, Ct.	15
Aug. 11	Jimmy Reeder ..... W Wheeling, W.Va.	6

CHARLES (KID) McCOY

(Norman Selby.)

Born Oct. 17, 1873, Rush county, Ind. Height, 5 ft. 11 in. Weight, 160 lbs. Middleweight. Color, white.

1891—Won—Pete Jenkins, 4 rds.

1892—Won—Billy Barlow, 6 rds.; Bob Lewis, 1 rd. Draw—Herb. Hall, 8 rds.

1893—Won—Jim Dickson, 5 rds.; Jim Conners, 3 rds.; Unknown, 2 rds.; Frank Lamode, 3 rds.; Frank Murray, 2 rds.; Kid McCarthy, 3 rds.; Dick Harris, 1 rd.; Frank Merritt, 2 rds.; Deaf Mute, 4 rds. Draw—Ike Boone, 22 rds.; Geo. Barrett, 8 rds.; Jack Walsh, 9 rds.

1894—Won—Pat Hayden, 2 rds.; Joe Burke, 2 rds.; Jim Scully, 6 rds.; Charles Maxwell, 8 rds.; Harry O'Connor, 3 rds.; Jack Grace, 7 rds.; Billy Steffres, 10 rds. Draw—Jim Barron, 10 rds.; Al. Roberts, 10 rds. Lost—Billy Steffers, 1 rd.

1895—Won—Shadow Maber, 10 rds.; Jack Wilkes, 2 rds.; Charles Smith, 3 rds.; Joe Sheers, 3 rds.; Charles Siefert, 3 rds. Knockout—Al Roberts, 5 rds.; Dick Moore, 6 rds.; Abe Ullman, 13 rds. Draw—Dick O'Brien, 25 rds. Lost—Ted White, 10 rds. No Decision—Arthur Walker, 3 rds.

1896—Steve O'Donnell, No dc., 4; Tommy West, K, 2; Tommy Ryan, K, 15; Joe Choynski, No dc., 4; Frank Bosworth, K, 2; Jim Daly, K, 3; Billy Smith, W, 6; Dick Moore, W, 10; Billy Doherty, K, South Africa, 9.

1897—Dick O'Brien, W, 10; Jack Bonner, W, 6; Nick Bonner, No dc., 6; Dick Moore, K, 1; Jim Freaney, No dc., 4; Tommy Ryan, D, 5; Jim Hall, No dc., 4; Con Riley, Exh 4; Geo. LaBlanche, K, 1; Beach Ruble, W, 1; Billy Smith of Texas, W, 2; Dan Creedon, W, 15.

1898		Rds.
Jan. 10	Doc Payne ..... K Louisville	4
Feb. 15	H. Long ..... K Dayton, O.	2
Mar. 4	Nick Burley ..... K Hot Springs	2
Mar. 7	James Blackwell ..... K Indianapolis	3
Mar. 7	John Tierney ..... K Indianapolis	3
Mar. 11	Jim Bates ..... K Ft. Wayne	1
Mar. 18	Bert Bolby ..... K Springfield	1
April 4	Dan Molson ..... W Indianapolis	1
April 5	Tom Shae ..... K Dayton, O.	2
May 20	Gus Ruhlin ..... W Syracuse	20
Dec. 16	Joe Goddard ..... W-F Philadelphia	5
1899		
Jan. 10	Tom Sharkey ..... K by New York	10
Mar. 24	Joe Choynski ..... W San Francisco	20
Aug. 10	Tom Dugan ..... W Dubuque, Ia.	2
Aug. 10	Jack Graham ..... W Dubuque, Ia.	4
Aug. 14	Jim Carter ..... K Joplin, Mo.	5
Aug. 18	Jack McCormick ..... K by Chicago	1
Sept. 5	Geoffrey Thorne ..... K New York	3
Sept. 19	Steve O'Donnell ..... K New York	6
Sept. 27	Jack McCormick ..... W New York	8
Oct. 6	Joe Choynski ..... D Chicago	8
Oct. 27	Billy Stift ..... K St. Louis	12
Nov. 9	Jack McDonough ..... K Buffalo, N. Y.	4
1900		
Jan. 1	Peter Maher ..... K Coney Island	5
Jan. 12	Joe Choynski ..... K New York	4
May 18	Dan Creedon ..... W New York	6
May 29	Tommy Ryan ..... No dc Chicago	6
June 1	Jack Bonner ..... W New York	13
Aug. 30	Jim Corbett ..... K by New York	5
1901		
Dec. 2	Dave Barry ..... K England	2
Dec. 2	Jack Scales ..... K England	1
Dec. 2	Jack Madden ..... K England	4
1902		
May 2	Fred Russell ..... No dc Philadelphia	6
May 19	Kid Carter ..... No dc Philadelphia	6
1903		
Feb. 23	Jack McCormick ..... No dc Philadelphia	6
April 22	Jack Root ..... L Detroit	10
1904		
April 5	Herr Placke ..... W Philadelphia	2
May 14	Jack O'Brien ..... No dc Philadelphia	6
Sept. 27	Jack Sullivan ..... W Los Angeles	20
1905		
Mar. 3	Jack Crawford ..... K Hot Springs	1
1908		
Oct. 16	Jim Stewart ..... No dc New York	6
1911		
Mar. 20	Jack Fitzgerald ..... No dc Philadelphia	6
Sept. 5	Bob Day ..... K Toronto, Can.	1
Sept. 22	Kid Ely ..... K New York	1
Oct. 6	Jim Savage ..... K New York	4
Nov. 23	Hubert Roe ..... W Paris	10

McCoy became a movie actor with considerable success. He also boxed several exhibitions during the war period —1916-1918 and again in 1922.

"STOCKYARDS" TOMMY MURPHY

(Thomas G. Murphy.)

Born Chicago, June 6, 1893. Irish-American. Weight, 154-158 lbs.

1912—Ernie Zanders, L-F, 5; Young Sharkey, W, 8; Bobbie Gray, K, 5; Willie Shaefer, No dc., 10; Jimmy Burns, W, 6; Billy Walters, No dc., 8; Jeff Miller, K, 3; Eddie Nearing, W, 10.

1913—Eddie Nearing, No dc., 10; Billy Fraser, W, 10; Bert Stanley, D, 10; Johnny Sudenberg, W, 8; Jack Smith, L, 10; Howard Baker, L, 15; Billy Murray, D, 10; Sailor Wilson, W, 4; Sailor Minnock, K, 2; Soldier Merrick, K, 1.

1914—Fritz Holland, L, 4; Norman Stone, W, 8; Sailor Grande, Exb., 6; Freddy Montague, K, 7; Charlie Burgess, W, 8; Racehorse Munger, W, 6; Glenn Coakley, K, 5; Cole Linzie, W, 10; Glenn Coakley, L, 8.

1915—Dan Gallagher, W, 10; Phil Harrison, L, 6; Young Mahoney, No dc., 10; Young Baughman, W, 10; Steve McGinley, L, 10; Billy Wolpin, W, 10; Eddie McGoorty, Exb., 6; Mike O'Dowd, L-F, 9; Jack Skelly, No dc., 10.

1916—Jack Skelly, W, 15; Ben Croutch, W, 6; Joe Chip, L, 15; Frank Mantell, D, 15; Billy Walters, W, 10; Mike Hirsh, W, 6; Billy Kramer, No dc., 6.

1917		Rds.
.....	—K. O. Lew Williams ..... K Brooklyn	9
.....	—Sailor Mullens ..... K New York	6
.....	—Tex Kelly ..... No dc New York	10
.....	—Tommy Robson ..... L Lawrence, Mass.	12
.....	—Jamaica Kid ..... No dc Perth Amboy	8
.....	New Al McCoy ..... W Bensonhurst, L.I.	10
.....	—Italian Joe Gans ..... W Jersey City	8
1918		
.....	—New Al McCoy ..... W Bensonhurst, L.I.	10
.....	—Johnny Howard ..... No dc Newark, N. J.	8
1919		
.....	—Jack Moran ..... K Cedar Rapids, Ia.	2
.....	—Chuck Wiggins ..... No dc Toledo, O.	12
.....	—Jack Duffy ..... No dc Cedar Rapids, Ia.	10
.....	—Bob York ..... K Rock Island, Ill.	3
.....	—Mike Hirsh ..... No dc Cedar Rapids, Ia.	10
.....	—Len Rowlands ..... No dc Rock Island, Ill.	10
.....	—Jack Duffy ..... No dc Waterloo, Ia.	10
.....	—Bob Moha ..... K by Milwaukee	3
.....	—Spike Kelly ..... No dc Harvey, Ill.	10
.....	—Frankie Brenan ..... No dc Kalamazoo	10
.....	—Johnny Celmards ..... No dc Kalamazoo	10
1920		
.....	—Mike O'Dowd ..... K by Boston	3
.....	—Harry Long ..... K Argo, Ill.	7
.....	—Battling Lewis ..... No dc Saginaw, Mich.	10
.....	—Mike O'Dowd ..... K by Atlanta, Ga.	9
.....	—Jerry Hegram ..... W Endicott, N. Y.	10
.....	—Bud Clancy ..... No dc Cedar Rapids, Ia.	10
1921		
.....	—Bud Clancy ..... No dc Des Moines, Ia.	10
.....	—Jack Moran ..... K Chicago	3
.....	—*Al Morris ..... L Chicago	6
.....	—Eddie Fraser ..... K Muncie, Ind.	7

*Murphy broke his arm.

1922		
Mar. 9	Mike Gibbons ..... No dc Peoria, Ill.	10
May 18	Billy Alger ..... W El Paso, Tex.	15
Sept. 1	Sailor Rostan ..... No dc Aurora, Ill.	6

KNOCKOUT MARS

(Lewis Margolis.)

Born, New York City, 1895. Height, 5 ft. 6 in. Weight, 122 lbs. up to 1914, then 133 to 135. Nationality, American-Hebrew. Color, white.

1912—Tiptop Pendleton, W., 2 rds.; Chester Meyers, W., 4; Chester Meyers, W., 4; Bobby Trott, W., 10; Bobby Trott, W., 10; Tiptop Pendleton, W., 6.

1913—Kid Leaders, No dc., 10 rds.; Benny McGovern, No dc., 10; Benny McGovern, No dc., 10; Patsy Brannigan, No dc., 10; Johnny Creely, No dc., 10; Kid Leders, No dc., 10; Johnny Kilbane, K by, 7; Frankie Conley, No dc., 10.

1914—Patsy Brannigan, No dc., 10 rds.; Harry Tracey, No dc., 10; Cal Delaney, No dc., 10; Peanuts Schieberl, No dc., 10; Young Goldie, No dc., 10.

1915—Ritchie Mitchell, No dc., 10 rds.; Irish Patsy Cline, D., 12; Harry Tracey, No dc., 10; Battling Reddy, No dc., 10.

1916—Gene Delmont, W., 10 rds.; Cal Delaney, W., 10; Matt Brock, W., 10; Kid Julian, W., 10; Al Thompson, K. O., 9.

1917—Peanuts Schreibel, W., 10 rds.; Artie Root, W., 10; Red Mason, K. O., 3.

1918—Red Cap Wilson, W., 10 rds.; George Chaney, L., 4.

1919—Kid Coster, W., 15 rds.; Matt Brock, W., 15; Vic Moran, K. O., 1; Pal Moran, W., 15; Pete Hartley, W., 15.

1920—Frankie Nessler, W., 12 rds.; Frankie Nessler, W., 12.

				Rds
1920.				
July 19	Babe Picato	No dc	Cincinnati, O.	10
Aug. 16	Frankie Brown	No dc	Cincinnati, O.	10
Sept. 15	Blockie Richards	K by	Dayton, O.	3
1921.				
May 16	Johnny Ray	No dc	Cincinnati, O.	10
Aug. 15	Frankie Nessler	No dc	Cincinnati, O.	10
Oct. 19	Blockie Richards	No dc	Cincinnati, O.	10
Nov. 14	Jack Lawler	No dc	Cincinnati, O.	10
Dec. 26	Dick Loadman	No dc	Cincinnati, O.	10
1922.				
Jan. 23	Artie Root	W	Cincinnati, O.	10
Jan. 30	Jack Lawler	D	Cincinnati, O.	10
Mar. 27	Young Erne	W	Columbus, O.	10
June 12	K. O. Jeakle	W	Columbus, O.	12
Nov. 27	Ever Hammer	L (f)	Cincinnati, O.	8
Oct. 9	Benny Valger	No dc	Cincinnati, O.	10
1923.				
Jan. 8	Bud Christiano	K by	Columbus, O.	2
June 2	Mickey Brown	W	New York	6
July 31	Bud Christiano	W	Columbus, O.	6

BILLY M'KINNON

Born Oct. 24, 1886, Charlottown, Prince Island. Height, 5 ft. 9¾ in. Weight, 158 lbs. Color, white. Nationality, Scotch-Irish.

1906—Won—Hugh J. Powers, 3 rds.; Porky Flynn, 3 rds. Lost—Fred Bradley, 3 rds.

1907—Won—Geo. Sexton, 3 rds.; Pete Williams, 3 rds.; John Morrison, 3 rds.; John Reise, 3 rds.; Pete Kenney, 3 rds. Knockout—Bert Hickey, 3 rds.; John Shepard, 2 rds. No decision—Charlie Hughey, 6 rds.; Jack Grant, 6 rds.

1908—Won—Jack Robinson, 10 rds.; Jack Williams, 8 rds.; Jack Cunningham, 8 rds.; Jerry Gaines, 8 rds. Knockout—George McCarthy, 4 rds.; Sailor Brown, 4 rds.; Charlie Hughey, 3 rds.; Chas. Killeen, 6 rds.; Larry Conley, 4 rds. Draw—Bartley Connolly, 10 rds.; Bartley Connolly, 10 rds.; Jack Robinson, 15 rds. No decision—Bartley Connolly, four times, 6 rds.

1909—Jack Twin Sullivan, D., 12 rds.; Harry Lewis, W., 12; Jimmy Gardner, L., 12; Sailor Burke, W-F., 11; Jimmy Gardner, L., 12; Porky Flynn, D., 12; Andy Morris, D., 10; Jimmy Gardner, L., 4; Joe Thomas, No dc., 10; Jack Twin Sullivan, L., 11; Frank Mantell, D., 12.

1910—Joe Walcott, W-F., 6 rds.; Phil Schlossberg, L., 12; Bartley Connolly, No dc., 6; Jimmy Gardner, No dc., 6; Andrew Morris, D., 10; Frank Mantell, W., 15; Terry Martin, D., 15; Tom Sawyer, No dc., 6; Sailor Burke, L., 12.

				Rds.
1911.				
Feb. 8	Tommy Sullivan	D	Manchester	15
Feb. 13	Jimmy Howard	W	Memphis	8
Mar. 14	Jack Hubbard	W	Boston	10
Mar. 21	Hugo Kelly	L	Boston	12
April 5	Joe Thomas	W	Manchester	15
April 15	Tom McMahon	No dc	Philadelphia	6
April 19	Frank Mantell	D	Manchester	15
May 6	Frank Klaus	No dc	Philadelphia	6
May 5	Tom McMahon	W-F	New York	6
June 27	Tom McMahon	D	Boston	12
Dec. 18	Geo. Perry	W	Boston	8
1912.				
Feb. 16	Charlie Haughey	W	Lowell, Mass.	12
Mar. 15	Freddie Hicks	No dc	Albany, N. Y.	10
Mar. 19	Charlie Victors	No dc	New York	10
April 30	Bob Moha	No dc	New York	10
May 13	Harry Ransey	No dc	Philadelphia	6
June 4	Charlie Hitte	No dc	Albany, N. Y.	10
June 12	Eddie McGoorty	L	Boston	12
Nov. 19	Bartley Madden	No dc	New York	10
1913				
Feb. 10	Jack Dillon	D	Thornton, R. I.	15
Mar. 28	Billy Grupp	W	Lowell, Mass.	11
July 3	Jack Dillon	K by	Indianapolis	10
Nov. 17	Jerry Turner	No dc	Cincinnati	10
Nov. 27	Gus Christie	No dc	Cincinnati	10

JERRY McCARTHY

Born April 10, 1880, in Eureka, Nevada. Height, 5 feet 6 inches. Weight, 142 lbs. Nationality, Irish-American.

1897—Young McGraw, K., 4 rds., Butte, Mont.; Young McGraw, K., 3 rds., Butte, Mont.; Norty Sullivan, K., 4 rds., Butte, Mont.

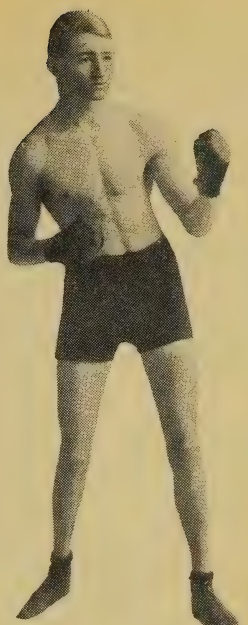

WILLIE GREEN

Contender for Featherweight crown, Under Management of Eddie Stanton, 5247 Michigan Ave., Chicago, Ill.

1898—Johnny Griffin, K., 1 rd., Walkerville, Mont.; Johny Griffin, K., 5 rds., Walkerville, Mont.; Jimmy Ryan, W., 8 rds., Butte, Mont.; Young Thomas, D., 20 rds., Eureka, Utah.; Wm. Jenkins, K., 4 rds., Butte, Mont.; Scaldy, Bill Quinn, D., 6 rds., Walkerville, Mont.

1899—Silent Rowan, W., 5 rds., Mereur, Utah.; Charley Willeass, K., 6 rds., Eureka, Utah.; Howard Opie, Exb., 4 rds., Butte, Mont.; Jack Livingston, K., 6 rds., Butte, Mont.

1900—Billy Ogglesby, D., 20 rds., Walkerville, Mont.; Kid Walters, K., 6 rds., Butte, Mont.; Jack Lavelle, W., 6 rds., Butte, Mont.; Jack Livingston, K., 5 rds., Walkerville, Mont.; Pat Rogers, W., 25 rds., Butte, Mont.; Young Thomas, W., 5 rds., Butte, Mont.; Jack Lavelle, K., 6 rds., Butte, Mont.; Jack Dean, W., 4 rds., Walkerville, Mont.

1901—Tom Moriarity, D., 20 rds., Walkerville, Mont.; Jack Donnelly, D., 20 rds., Walkerville, Mont.; Jack Lavelle, K., 5 rds., Ogden, Utah.; Lew Williams, K., 3 rds., Eureka, Utah.

1902—Ray Barnsey, K., 3 rds., Eureka, Utah.; Young Thomas, K., 4 rds., Eureka, Utah.; Jack Donnelly, K., 9 rds., Salt Lake City; Mose LaFontise, D., 10 rds., Butte, Mont.; Dal Hawkins, D., 10 rds., Butte, Mont.; Mose LaFontise, K by, 5 rds., Butte, Mont.

1903—Traveled and boxed with Jack Monroe—with Monroe combination—Bert Lewis, K., 3 rds., Dillon, Mont.; Frank Duron, D., 20 rds., Butte, Mont.; "Young" Geo. Gibbs, D., 20 rds., Salt Lake City; Deafy Thompson, K., 8 rds., Eureka, Utah; Young Geo. Gibb, K., 10 rds., Salt Lake City; Jack Christie, K., 9 rds., Salt Lake City; Chicago Jack Daly, W., 3 rds., Salt Lake City; Harry Walsh, W., 20 rds., Ogden, Utah.

1904—Otto Seiloff, Lost dec., 20 rds., Salt Lake City; Otto Seiloff, K., 10 rds., Salt Lake City.; Kid Walters, K., 3 rds., Telluride, Colo.; Mose LaFontise, W., 10 rds., Butte, Mont.; Mose LaFontise, K., 8 rds., Butte, Mont.; Jim Burrows, D., 20 rds., Spokane, Wash.; Freddy Green, K., 3 rds., Spokane, Wash.

1905—Jim Burrows, D., 20 rds., Spokane, Wash.; Jack Riley, K., 7 rds., Spokane, Wash.; Indian Joe Gigg, K., 6 rds., Ritzville, Wash.; Honey Mellody, K by, 14 rds., Butte, Mont.; Honey Mellody, L., 11 rds., Spokane, Wash.; Tommy Wallace, K., 9 rds., Havre, Mont.; Indian Joe Gugg, W., 10 rds., Harrington, Wash.

1906—Stanley Ketchel, L., 12 rds., Great Falls, Mont.; Marvin Hart, Exb., 4 rds., Butte, Mont.; Tommy Ryan, Exb., 4 rds., Butte, Mont.

1907—Kid Walters, K., 3 rds., Crawford, Neb.; Mont Jack Sullivan, Exb., 6 rds., O'Neill Neb.; Walter McCarty, K., 8 rds., O'Neill Neb.; Clarence English, L., 8 rds., Sioux City, Iowa.

1908—Will Erne, K., 4 rds., Dillon, Mont.; Guy Buckles, L. on Foul, 4 rds., Livingston, Mont.

MARCEL NILLES

(Heavyweight Champion of France.)

Born Paris, Jan. 9, 1894. Weight, 210 lbs. Color, white. Height, 6 ft. 1½ in.

1913—Knockout—Roger Ferret, 2. Won—Antoine, 8.

1914—Knockout—Edouard Til, 4; Estirac, 4. Won—Jerry Peterson, 10.

1918—Knockout—B. Marcot, 3. Won—Pionnier, 6; Laporte, 6. Draw—Bob Scanlon, 10.

1919—Knockout—Bob Scanlon, 2. Won—Segt Bold, 10; Chas. Schons, 6; Ted Jamisson, 12; Lurie (T.K.), 6; Lost—Paul Hams, 20.

1920—Knockout—Lequenne, 2. Won Foul—Paul Hams, 8; D. M. Goldrich, 1. Won—Jeff De Pans, 10; E. Stuber, 6. Draw—Dick Smith, 20.

1921			Rds.
Feb. 9	Paul Hams	W-F Paris	6
Feb. 22	Johnny Espen	W Stockholm	12
Mar. 15	Battling Smith	K Paris	1
April 30	Paul Journee	K Paris	10
*May 1	Paul Journee	K Paris	10
1922			
Feb. 2	Paul Journee	K Paris	6
May 27	Ermino Spalla	K Paris	2
June 23	Battling Siki	L Paris	15
Oct. 7	Pergias	K Paris	4
Nov. 22	Tom Berry	K Paris	1
Dec. 30	Frank Moran	W Paris	15
1923			
Feb. 3	Vandeveer(Belgium)	L(t.k.) Paris	7
May 6	Georges Carpentier	K by Paris	8
July 8	Battling Siki	K by Paris	2
Sept. 23	Mariano Barbarisi	L (t.k.) Rome, Italy	1
1924			
Feb. 12	Larry Gains	K Paris	3
Mar. 10	Phil Scott	L (t.k.) London	9

*For heavyweight title.

BATTLING NELSON

(Oscar Battling Mathew Nelson.)

(Held World's Lightweight Title.)

Born June 5, 1882, Copenhagen, Denmark. Height, 5 ft. 7½ in. Weight, 133 lbs. Nationality, Dane. Color, white.

1896—Knockout—Wallace's Kid, 1 rds.

1897—Won—Ole Oleson, 3 rds.

1898—Knockout—Soldier Williams, 8 rds. Won—Freddy Green, 7.

1899—Knockout—Eddie Penny, 1 rd. Won—Bull Winters, 12 unknown amateur, 2. Draw—Eddie Herman, 6.

1900—Knockout—Chas. Dougherty, 1 rd.; Black Griffo, 3; Ed. Burley, 5. Won—Harry Griffin, 6; Young Bay, 6; Jack Martin, 6. Won (foul)—Joe Percente, 2. Draw—Clarence Class, 6; Danny McMahon, 4. Lost—Joe Headmark, 6. Lost (foul)—Peter Boyle, 4. No Decision—Feathers Vernon, 6. Exhibition—Jack Readle, 3; Joe Curtain, 3.

1901—Knockout—Black Griffo, 3 rds.; Mike Walsh, 6. Draw—Charles Berry, 6; Harry Fails, 10; Joe Percente, 6. Lost—Mickey Riley, 6; Joe Percente, 6; Eddie Santry, 6; Charles Berry, 6. No Decision—Harry Fails, 6; Billy Heack, 4.

1902—Knockout—Frank Colifer, 5 rds.; Kid Ryan, 5; William Rossler, 1; Christy Williams, 17. Won—Joe Percente, 8; Johnnie Thompson, 6; Pudden Burns, 6; Elmer Mayfield, 10. Draw—Danny McMahon, 6; Billy Hurley, 6. Lost—Charles Berry, 8.

1903—Knockout—Sammy Maxwell, 11 rds.; Stockings Kelly, 4; Larry McDonald, 4. Won—Johnny Thompson, 6; Young Scotty, 8; George Memsic, 6; Clarence English, 15. Draw—Adam Ryan, 15; Mickey Riley, 6; Clarence English, 15; Mickey Riley, 15. Lost—Eddie Sterns, 9; Charlie Neary, 6. No decision—George Brownfield, 4; Jack Robinson, 6. Stopped by police—Mickey Riley, 11.

1904—Knockout—Art Simms, 3 rds.; Spider Welsh, 16; Martin Canole, 18; Eddie Hanlon, 19; Young Corbet, 10. Won—Jack O'Neil, 6; Aurelio Herrera, 20. Lost—Jimmy Britt, 20. Exhibition—Tom Markham, 3.

1905—Knockout—Young Corbet, 9 rds.; Jimmy Britt, 18. Draw—Kid Sullivan, 6. No decision—Abe Attell, 6; Jack O'Neil, 6.

1906—Lost (foul)—Joe Gans, 42 rds. No decision—Terry McGovern, 6.

1907—Lost—Jimmy Britt, 20 rds. Exhibition—Tom Freebury, 4; Charley Berry, 4; Mark Nelson, 4.

1908—Knockout—Jack Clifford, 5 rds.; Joe Gans, 17; Joe Gans, 21. Draw—Abe Attell, 15. No decision—Rudy Unholz, 10; Jimmy Britt, 10. Exhibition—Tommy Ryan, 6.

1909—Knockout—Dick Hyland, 23 rds.; Jack Clifford, 5. No decision—Ad Wolgast, 10.

1910—Knockout—Eddie Lang, 8 rds.; Monte Dale, 3. Knockout by—Owen Moran, 11. Draw—Anton La Grave, 15. Lost—Ad Wolgast (Referee Eddie Smith gave Wolgast credit of Knockout decision over Nelson), 40.

1911—Knockout—Tommy Gaffney, 5 rds.; Billy Nixon, 10; Tommy Moore, 9; Joseph Spero, 6. Won—Monte Dale, 15; Jack Redmond, 20. Lost—Young Saylor, 12; Pal Moore, 12. No decision—Willie Beeher, 10; Geo. Alger, 6; Frank Loughrey, 10; Louis De Ponthieu, 10; Andy Bezenah, 10; Bobby Wilson, 10; Willy Howard, 10; One Round Hogan, 10. Exhibition,—Ned Whitman, 6; Percy Cove, 6.

1912—Won—Young Togo, 6 rds. Draw—Sammy Trott, 15; Steve Ketchel, 15. No decision—Tommy O'Rourke, 10; Andy Bezenah, 12; Mickey McIntyre, 12; Art Stewart, 10; Leach Cross, 10; Teddy Maloney, 6; Jim Bonner, 10; Yankee Schwartz, 8.

1913.			Rds.
Jan. 3	Frankie Russell	No dc New Orleans	10
Feb. 5	Ray Sorenson	No dc Racine, Wis.	10
Feb. 11	Harry Dillon	K Tamaqua, Pa.	10
Feb. 17	Joe Burke	No dc Easton, Pa.	10
Feb. 22	Ray Woods	D New Bedford	12
Mar. 5	Frank Whitney	No dc Atlanta	10
Mar. 27	Mike Malone	No dc Pueblo, Col.	10
April 19	Ray Wood	D New Bedford	12
April 29	Gilbert Gallant	L Boston	12
May 3	Pat Bradley	No dc Philadelphia	6
Oct. 13	Ad Wolgast	No dc Milwaukee	10
1914.			
Aug. 19	Cliff Ford	W Sault Ste Marie.	6
1915.			
Mar. 18	Young Donnelly	K Havana, Cuba	3
Mar. 24	Jimmy Freyer	W Havana, Cuba	25
Sept. 6	Bobby Waugh	L Juarez, Mex.	20
Nov. 5	Jimmy Regan	L Kansas City	10
1923.			
Jan. 23	Dick Hyland	Exb Fresno, Cal.	3
June 10	Phil Salvatore	Exb Los Angeles	3

Nelson's largest purse fought for was with Joe Gans at Goldfield, Sept. 3, 1906, $34,000. Of this Nelson recieved $23,000, irrespective of decision, and Gans, $11,000. George Siler refereed. For lightweight championship.

TOMMY NOBLE

Claimed English bantam title

Born in England about 1894; Weight 122-6; Height 5 ft 3 in.. Nationality, British.

Tommy began boxing around 1912 and won many hard fought battles. He came to America in 1919 and has had most of his battles here since, which follow:

1920.			Rds.
May 19	Joe Leonard	No dc Montreal	10
June 7	Young Chaney	No dc Jersey City, N.J.	12
Jan. 29	Benny McNeil	W London	20
July 14	George Papin	No dc Montreal	10
Sept. 17	Andy Chaney	L New York	10
Oct. 7	Johnny Murray	W New York	15
Oct. 14	Bobby Michaels	W New York	12
Nov. 2	Nutch Brandt	D Troy, N. Y.	15
Nov. 19	Artie Root	No dc Detroit, Mich.	10
Nov. 15	Al Shubert	L Boston	10
Nov. 25	Sammy Sieger	D New York	15
Dec. 10	Bobby Michaels	W New York	15
Dec. 15	Danny Frush	No dc Detroit	10
1921.			
June 18	Bert Spargo	L Sydney, N.S.W.	20
July 17	Sid Godfrey	K Sydney, N.S.W.	5
Sept. 3	Jimmy Hill	D Sydney, N.S.W.	20
1922.			
Feb. 17	Pepper Martin	L New York	8
Mar. 16	Joe O'Donnell	K by Woodbury, N. J.	2
April 4	Jimmy Cooney	D Providence, R. I.	10
May 2	Sammy Sieger	D New York	12
May 19	Johnny Zaconi	W New York	4
June 6	Mickey Travers	W Boston	10
June 9	Jimmy Goodrich	W Toronto	10
June 23	Sammy Sieger	L Coney Island	12
1923.			
Mar. 16	Elino Flores	L New York	10
June 6	Bob Garcia	D Baltimore	12
Aug. 9	Kid Kaplan	L (t. k.) New York	7
April	Jack Kernstein	L New York	12

KID NORFOLK

(Wm. Ward.)

Born Sept. 20, 1895, New York. Weight, 185 lbs. Height, 5 ft. 8 in. Color, Black.

1914—Won—Jack Linington, 10 rds.; Tommy O'Connor, 20. Exh—Yg. Joe Gans, 6.

1915—Knockout—Jack Louden, 3 rds. Won Roughhouse Ware, 25; Jack Herrick, 20. Lost—Jeff Clark, 20.

1916—Knockout—Yg Gunboat Smith, 2 rds.; Yg Roughhouse, 2; Miller Durant, 3; Jim Briggs, 4; Arthur Pelkey, 13. Won—Roughhouse Ware, 25; Bill Tate, 20; Jeff Cark, 20. Draw—Ambrese Belsa, 6.

1917—Knockout—Arthur Palky, 13 rds.; Sailor Grande, 5; Tom Cowler, 8; Johnny Espin, 7; Morris Tasco, 5. Won—Billy Miske, 12; Zulu Kid, 10. No dec—Sam McVey, 6; Tom Cowler, 10, 10, 12; Wild Burt Kenny, 10; 10; Gunboat Smith, 10, 10; Gus Christie, 10; George Ashe, 10; Jack Thompson, 6. Knockout by—Sam Langford, 2.

1920—Won—Bill Tate, 10; Jeff Clark, 15 and 2; No dec—Billy Miske, 10. Knockout—Silas Green, 9, John Lester Johnson, 1; Gorilla Jones, 8.

1921—Won—Jamica Kid, 15 rds.; 10. No dc—Clem Johnson, 10; Harry Greb, 10; John L. Johnson, 10. Won—Battling Gahee, 8; Pinky Lewis, W F., 2. Knockout—Jack Ward, 3; Pinky Lewis, 6; Jamaica Kid, 8.

.....	Harry Wills	K by New York City	2
.....	John Lester Johnson	W Cincinnati, O.	12
.....	Jack Taylor	D Omaha, Neb.	10
Sept 11	Lee Anderson	W Boston, Mass.	10
Dec. 22	Lee Anderson	W Boston, Mass.	10
.....	Clay Turner	K Boston, Mass.	4
.....	Clay Turner	N D Buffalo, N. Y.	10
.....	John Lester Johnson	K Rochester, N. Y.	1
.....	Larry Williams	N D Bridgeport, Conn	8
.....	Pinkie Lewis	K New York City	2
.....	Pinkie Lewis	K New York City	5
.....	Geo Lawson	K Bayonne, N. J.	5
.....	George Ward	K New York City	2
.....	George Ward	K Buffalo, N. Y.	3
Mar. 27	Jack Taylor	W New York	12
April 24	Battling McCreary	L Boston, Mass.	10

May 8—Tiger Flowers.....K Springfield, O... 1
Aug. 24—Tut Jackson.....K Baltimore 3
Nov. 20—Battling Siki .....W New York..... 15

YOUNG OTTO

(Arthur Susskind)

Born Oct. 12, 1886, New York City, N. Y. Height, 5 ft. 6 in. Weight, 133 lbs. Color, white. Nationality, German-American.

1903—Won—Bobby Flynn, 6 rds.; Tip Flinnery, 6 rds.; Willie Riley, 4 rds. Knockout—Young Carey, 2 rds.; Jack Dilt, 4 rds.; Kid McGee, 3 rds.; Paddy Dee, 1 rd.; Billy Beyers, 2 rds.; Harry Dillon, 2 rds. Draw—Harlem Tommy Murphy, 4 rds. Lost—Bobby Flynn, 5 rds.

1904—Knockout—Frank Miller, 3 rds.; Young Oates, 3 rds.; Jack Doyle, 1 rd.; Kid Allen, 1 rd.; Harry Delaney, 2 rds.; John Black, 2 rds.; Will Dorsey, 1 rd.; Mike Moore, 3 rds.; Jersey T. Murphy, 1 rd. No Decision—Phil Logan, 6 rds.

1905—Won—Mike Tuths, 3 rds.; Kid Wilson, 3 rds. Knockout—Mike Moran, 3 rds.; Eddie Ross, 2 rds.; Joe Kelly, 3 rds.; Jack Mullins, 2 rds.; Jack Bolter, 1 rd.; John Willis, 2 rds.; Mike Oscar, 1 rd.; Tom Brady, 2 rds.; Sailor Condon, 1 rd.; Jersey T. Murphy, 3 rds. Draw—Ralph Linde, 3 rds.

1906—Knockout—Tom Brady, 2 rds.; Mike Moran, 3 rds.; Mike Moran, 3 rds.; Tommy Mowatt, 1 rd.; Young Evans, 3 rds.; Young Evans, 6 rds.; Jack Sinnott, 3 rds. Knocked Out by—Johnny Allen, 1 rd. No Decision—Ralph Linde, 3 rds.; Mike Tuths, 3 rds.; Eddie Johnson, 3 rds.; Johnny Allen, 6 rds.; Jack Nelson, 3 rds.; Eddie Wallace, 3 rds.; George Ashley, 3 rds.; Kid Stinger, 6 rds.

1907—Knockout—George Gordon, 1 rd.; Young Loughrey, 1 rd.; Willie Moody, 1 rd.; Johnny Allen, 6 rds. No Decision—Terry Young, 3 rds.; Young Nitchie, 6 rds.; Young Nitchie, 6 rds.; Tommy Lowe, 6 rds.; Jack Dorman, 6 rds.; Willie Moody, 6 rds.; Young Loughrey, 6 rds.; Young Loughrey, 6 rds.; Johnny Marto, 6 rds.; Felix LeRoy, 6 rds.

1908—Knockout—Young Slasher, 1 rd.; Montana Kid 1 rd.; Joe Bedell, 2 rds. No decision—Young Shea, 6 rds.; Harry Scroggs, 6 rds.; Adam Ryan, 6 rds.; Johnny Dolan, 6 rds.; Fred Corbett, 6 rds.; Kid Locke, 6 rds.; Kid Erne, 6 rds.; Sammy Smith, 6 rds.; Joe Sieger, 6 rds.

1909—Paddy Sullivan, no dc., 10; Leach Cross, K. by, 5; George Proctor, K., 3; Sig Stagg, K., 5; Young Joseph, L., 20; Paddy Lavin, no dc., 6; Johnny Marto, no dc., 10; Eddie McAvoy, no dc., 6.

1910—Joe Stein, no dc., 10; Bob Wilson, no dc., 10; Paddy Sullivan, K., 1; Dick Nelson, no dc., 10; Leo Houck, no dc., 6; Lew Powell, no dc., 10; Lew Powell, no dc., 10; Joe Sieger, no dc., 10.

1911—Jack Savage, K, 1 rd.; Eddie Webber, K, 3; Jack Savage, K, 3; Unk Russell, L, 10; Joe Hirst, No dc, 6; Dick Nelson, No dc, 10; Kid Burns, No dc, 10; Benny Franklin, No dc, 10; Chas. Lawrence, No dc, 4; Paul Kohler, L, 10; Billy Sherman, K by, 2; Chas. Lawrence, No dc, 10.

1912.		Rds.
Jan. 1	Kid McGlynn	No dc Zanesville, O. ... 15
Jan. 10	Joe Stein	No dc New York 10
1913.		
April 14	Paddy Sullivan	No dc New York 10
Nov. 7	Charlie Turner	No dc Philadelphia ... 6
Nov. 8	Eddie Conway	No dc New York 10
Nov. 27	Johnny Lore	No dc New York 10
1914.		
Jan. 20	Young Keats	K New York 1

TERIO PANDONG

(Featherweight Champion of the Orient)

Born 1900. Weight, 122 lbs. Height, 5 ft. 4 in.

1921.			
Dec. 3	Pete Wood	W Manila	6
Dec. 31	Pete Wood	W Manila	8
1922.			
Jan. 7	Cowboy Reyes	W Manila	8
Jan. 21	Frisco Concepcion	D Manila	8
Feb. 18	Syd Keenan	D Manila	8
Mar. 18	Syd Keenan	W Manila	8
April 29	Young Santos	W Manila	8
May 13	Pete Sarmiento	L Manila	15
June 15	Cowboy Reyes	W Manila	15
Aug. 5	Pete Sarmiento	D Manila	15
Sept. 23	Harold Farese	L Manila	12
Oct. 14	Harry Warren	W (T.K.O.) Manila	6
Dec. 16	Pete Sarmiento	W Manila	12
1923.			
Jan. 13	Young Santos	W (T.K.O.) Manila	10
Mar. 10	Digger Crozier	W (T.K.O.) Manila	6
June 2	M. Adriano	L Manila	12
June 16	M. Adriano	W Manila	15
July 21	S. McBride	D Manila	12
Sept. 1	Billy Tingle	D Manila	12

CHARLIE PITTS

Born Feb. 12, 1895, Kempsey, N. S. W. Height, 5 ft. 7 in. Weight, 135 lbs. Nationality, Australian. Under management of John Cicio, 243 Stockholm St., Brooklyn, N. Y.

1915-1916—Knockout—Jack Allan, 4 rds.; Bert Meyer, 2. Won—Paul Dixon, 8; Bert Meyer, 10; Bert Meyer, 10; Iron Bux, 10; Joe Becvar, 6; George Truax, 6; Young Clabby, 6; Young Sanchez, 6; Young McCarthy, 6; Teddy Peppers, 6; Max Perry, 10; Battling Mantell, 10; Frank Labra, 10; Eddie Duarte, 10; Battling Sweeney, 8; Battling Sweeney, 8; Bud Walters, 4. Draw—Iron Bux, 10; George Truax, 10.

1917—America—Won—Jimmy Fasane, 20 rds.; Eddie O'Brien, 10. Draw—Jimmy Fasane, 10; Dave Medar, 10. No decision—Frankie Conifrey, 10; Battling Kunz, 10; Frankie Conifrey, 10; Red Allen, 10; Battling Kunz, 10; Jimmy Snyder, 4; Johnny Martin, 10; Battling Kunz, 12; King Douglas, 4; Bobby Reimer, 12; Bud Palmer, 10; Phil Bloom, 4; Young Cohen, 4; Johnny Ray, 6; Al Thomas, 6; Eddie McAndrews, 6; Chic Maglione, 20.

1918—Draw—Paul Doyle, 6 rds. No decision—Young Cohen, 3; Billy DeFoe, 6; Red Allen, 4; Chick Rodgers, 10; Ray Pryel, 10. Lost—Billy DeFoe, 10.

Served in the United States army in France in the World war.

1919—Knockout—Frankie Conifrey, 5 rds. Won—Sammy Baker, 6; Johnny Herman, 15. Draw—Young Goula, 12. No decision—Sammy Baker, 8; Harry Martone, 8; Walter Mohr, 6; Jimmy Fasane, 4; Benny Leonard, 10; Warren Cusack, 8; Eddie Moy, 8; Louis Bogash, 8; Lew Tendler, 6. Lost—Joe Tiplitz, 12.

1920—W. Fitzgerald, No dc, 8 rds.; Tim Droney, No dc, 6; Johnny Martin, No dc, 10; Johnny Clinton, W, 12; Johnny Martin, No dc, 10; Al Murphy, No dc, 10; Louis Bogash, No dc, 10; Harry Martone, No dc, 8; Patsy Dillon, K, 3; Harry Condon, No dc, 10; Mike McCabbe, D, 10; Shamus O'Brien, Exb, 4; Harry Martone, W, 10; Tommy Tuohy, No dc, 12; Jimmy Flynn, D, 10; Sammy Baker, D, 15; Tom Stapleton, No dc, 12; Sammy Baker, W, 15.

1921.		Rds.
Jan. 27	Rocky Jackson	K Paterson, N. J.. 5
Feb. 14	Young Hicks	No dc Paterson, N. J.. 12
Mar. 8	Micky Walker	No dc Newark, N. J... 12
Mar. 14	George Ward	No dc Paterson, N. J.. 12
Mar. 17	Allentown Dundee	W Lynn, Mass. 10
April 11	Joe Mooney	No dc Paterson, N. J.. 12
May 9	Andy Cortez	W Brooklyn, N. Y. 15
June 6	Johnny Sheppard	W Brooklyn, N. Y.. 15
June 24	Willie Jackson	No dc Jersey City 12
Aug. 6	Jimmy Hanlon	W Long Island C... 12
Aug. 26	Ray West	W Rockaway Park . 12
Oct. 8	Al McRae	K Brooklyn, N. Y.. 2
Oct. 10	Joe Reno	No dc Paterson, N. J.. 12
Nov. 25	Willie Herman	No dc Paterson, N. J.. 12
1922.		
Jan. 2	Italian Jack Dempsey	W New York City... 12
Feb. 20	Georgie Ward	No dc Jersey City 12
Feb. 27	Johnny Sheppard	D Staten Island ... 12
April 10	Lew Tendler	W-F New York City... 7
June 6	Shamus O'Brien	D Long Island 12
June 12	Micky Donley	L New York City... 12
July 17	Al Cross	D Troy, N. Y..... 12
July 28	K. O. Phil Kaplan	L Rockaway Beach. 12
Sept. 19	George Eagle	L New York City... 10
Nov. 20	George K. O. Chaney	No dc Philadelphia, Pa. 8
1924.		
Feb. 1	Basil Gagliano	L New Orleans 15
Mar. 29	Young Leonard	W New Orleans 10

JACK PERRY

Buffalo, N. Y. Height, 5 ft. 7½ in. Weight, 145 lbs.

1920.		Rds.
Dec. 20	Paul Doyle	No dc Philadelphia ... 8
Dec. 28	Young Denny	W New Orleans ... 15
1921.		

Most important fights.

Jan. 25	Johnny Tillman	D Springfield, O. .. 12
Feb. 14	Johnny Griffiths	W-F Detroit 7
Feb. 22	Patsy Donovan	K Philadelphia ... 7
Mar. 16	Ted Kid Lewis	No dc Detroit 10
Mar. 29	Eddie Shevlin	L Boston 10
April 18	Johnny Tillman	No dc Pittsburgh 10
April 29	Eddie Shevlin	L Boston 10
May 5	Marty Cross	No dc Pittsburgh 10
June 2	Johnny Herman	L Boston 10
Aug. 1	Johnny Karr	No dc Columbus, O. .. 12
Aug. 10	K. O. Laughlin	L-F Youngstown, O.. 7
Aug. 15	Johnny Karr	L Columbus, O. .. 15
Dec. 15	Jimmy Jones	W Youngstown, O. . 10
1922.		
Jan. 20	Frankie Murphy	No dc Minneapolis 10
Feb. 13	Ray Pryel	No dc Pittsburgh 10
Mar. 10	Limmy Dundee	D Eugene, Wash. .. 4
Mar. 20	Frankie Schoell	L Buffalo, N. Y... 10
April 10	Frankie Schoell	L Buffalo, N. Y... 15
April 19	Terry Hanlon	No dc Atlantic City ... 8
May 9	Eddie Shevlin	W Worcester, Mass. 10
May 22	Eddie Shevlin	W Boston 10
July 17	Eddie Shevlin	L Boston 10
July 18	Chick Kansas	No dc Philadelphia ... 6
July 14	Bob Devine	No dc Aurora, Ill. 6
July 28	Harry Schuman	No dc Denver 12
Sept. 8	Dave Shade	No dc Milwaukee 10
Sept. 18	Benny Serrish	No dc Atlantic City ... 8
Oct. 20	Billy Wells	No dc Minneapolis 10
Nov. 6	Dave Shade	K by Boston 7
Nov. 9	Benny Bass	No dc Philadelphia ... 8
Sept. 28	Soldier Bartfield	L Providence, R. I. 12
Oct. 27	Johnny King	No dc McKeesport, Pa.. 10
Nov. 24	Moe Herscovitch	L Toronto, Can. .. 10
1923.		
Feb. 5	Al Walthers	No dc Detroit 10
June 4	Anthony Downey	L Columbus, O. .. 12
June 18	Jimmy Slattery	L Buffalo, N. Y... 15

BILLY PAPKE

(William Papke)

Born Sept. 17, 1886, Spring Valley, Ill. Height, 5 ft. 8¾ in. Weight, 160 lbs. Color, white. Nationality, German-American.

1906—Won—Mexican Wonder, 4 rds.; Carl Purdy, 10 rds. Knockout—Red Morrissey, 3 rds.; Buster Teegan, 3 rds.; Jack Denney, 1 rd.; Milt Kenney, 3 rds.; Arizona Kid Farmer, 6 rds.;

1907—Won—Dick Fitzpatrick, 10 rds.; Billy Rhodes, 10 rds. Knockout—Tom Wallace, 4 rds.; Carl Anderson, 1 rd.; Billy Rhodes, 15 rds.; Johnny Carroll, 4 rds.; Jack Morgan, 7 rds.; Foster Walker, 2 rds.; Tommy Sullivan, 1 rd.; Terry Martin, 3 rds.; Cy Flynn, 3 rds.; Toney Caponi, 2 rds.; Chas. Haghey, 1 rd.; Bartley Connelly, 4 rds. Draw—Toney Caponi, 15 rds.; Toney Caponi, 10 rds.; Billy Rhodes, 15 rds.; Hugo Kelly, 10 rds. No Decision—Pat O'Keefe, 6 rds.

1908.		Rds.
Jan. 21—Walter Stanton	K Boston	4
Mar. 16—Hugo Kelly	W Milwaukee	10
May 31—Eddie McGoorty	Exb Kenosha	6
June 4—Stanley Ketchell	L Milwaukee	10
July 4—Rudy Unholz	Exb Kewanee, Ill.	6
Aug. 13—Johnnie Carroll	K Boston	2
Aug. 13—Frank Mantell	K Boston	1
Aug. 18—Sailor Burke	No dc New York	6
Sept. 7—Stanley Ketchell	K Los Angeles	12
Nov. 26—Stanley Ketchell	K by San Francisco	11
Dec. 15—Hugo Kelly	D Los Angeles	25
1909.		
Mar. 19—Jim Flynn	No dc Los Angeles	10
May 15—Hugo Kelly	K Colma, Cal.	1
July 5—Stanley Ketchell	L Colma, Cal.	20
July 14—Jim Flynn	No dc Los Angeles	10
Oct. 8—Willie Lewis	No dc Philadelphia	6
Nov. 11—Frank Klaus	No dc Pittsburgh	6
1910.		
Mar. 19—Willie Lewis	K Paris, France	3
May 19—Joe Thomas	K San Francisco	16
June 14—Al Goodale	K Kansas City	2
June 21—J. Twin Sullivan	W Boston	12
Oct. 25—Ed Williams	K Sydney, N.S.W.	6
Dec. 26—Dave Smith	L-F Sydney, N.S.W.	10
1911.		
Feb. 11—Cyc. Johnny Thompson	L Sydney, N.S.W.	20
Mar. 11—Dave Smith	K Sydney, N.S.W.	7
June 8—Jim Sullivan	K London	9
Aug. 22—Sailor Burke	No dc New York	10
Oct. 31—Bob Moha	L Boston	12
1912.		
Feb. 22—Frank Mantell	L Sacramento	20
May 2—Billy Leitch	K New York	2
June 29—Marcel Moreau	W Paris	16
Sept. 25—Jack Denning	No dc New York	10
Sept. 27—Leo Houck	No dc Philadelphia	6
Oct. 23—Georges Carpentier	W Paris	17
Dec 4—Geo. Bernard	K Paris	7
1913.		
Mar. 5—Frank Klaus	L-F Paris	15
Oct. 14—Marty Rowan	No dc St Louis, Mo.	8

RAYMOND PORCHER

Born Troyes, France, March 21, 1902. Height, 5 ft. 7 in. Weight, 147 lbs. Nationality, French.

1918—Won the novice championship of lightweights. Knockout—Trickri, 5. Won—Jeanmene, 6; Trickri, 3. Draw—Sirvain, 8; Al Francis, 8. Lost foul—Sirvain, 1.

1919—Won—Max Henri, 10; Campeyron, 10; G. Lefevre, 10. Draw—Bonroy, 10; Villard, 10; John, 10; George Mars, 10. Lost—Carpentier, 10; Henri Ferrey, 15.

1920—Won—Simeth, 10; Jack Droy, 6; Carbonnel, 10; Paul Til, 10; Van Houste, 10; Christian, 10. Draw—Mario, 10. Lost—Bianchi, 12; Henri Ferrey, 10; Lucien Vinez, 10; Ben Callicott, 15.

1921—Won—H. Dupont, 10; Charpentier (t.k.), 9; Henri Dupont, (t.k.), 3; Zoonens, 10; Egrel, 4; T. Bailly, 6; Georges Mars, 12; Paul Bertal, 15. Draw—Violas 10; Lucien Vinez, 4. Lost—Francis Charles, 10; Piet Hobin, 10; Francis Charles (abandoned), 10.

1922—Knockout—Paul Breviéres, 15. Won—Alb Vandooleghe, 10; Sergeant Goodwin, 3; Emile Egrel, 10; Pol Urbain, 10; Andre Auger, 10; Henri Bitchi, 10; Jos. Malberti, 10; Young Travet, 20. Draw—Leo Darton, 10; Alf Ross, 4. Lost—Leo Darton, 8; Fred Newberry, 15.

1923.		Rds.
May 6—Pierre Hobin	L Paris	15
April 10—E. Violes	D Paris	4
May 17—Fred Archer	L-F London	9
July 9—Billy Mack	W Paris	12
Sept. 16—P. Urbein	W Troyes	10
Sept. 23—R. Alis	Barcelone	10
Dec. 26—Bosisio	L Milan	12
1924.		
Jan. 13—L. Tendero	W Oran	12
Feb. 17—John French	W Hirson	10

SAILOR (EDW.) PETROSKEY

Born April 9, 1890, Pittsburgh, Pa. Height, 5 ft. 9 in. Weight, 158 lbs. Color, white.

1910—Joe Kelley, K, 2 rds.; F. Sandburg, K, 2; Soldier Allen, K, 3; Frank Jefferies, K, 4; Fritz Holland, D, 6; Kid George, D, 4; Ike Cohen, K, 1; Patsy McKenna, W, 6; Jack Drumgola, W, 6; Jack Duarte, K, 8; Brick Burgess, W, 6; Battling Robinson, W, 4; Brick Burgess, D, 4; Kid Williams, K, 5.

1911—Knockout Savage, K, 2 rds.; Kid George, D, 10; Jack Ulrick, L, 4; Patsy McKenna, W, 4; Terry Keller, K, 17; Brick Burgess, W, 10; Kid George, D, 6; Fritz Holland, D, 10; Dave Foster, K, 4; Fritz Holland, D, 4; Geo. Brown, K, 3.

1912.		Rds.
Jan. 1—K. O. Brown	W Oakland	10
Feb. 22—Frank Klaus	L San Francisco	20
May 15—Howard Morrow	D Oakland	10
June 10—Jack Fitzgerald	W San Francisco	4
July 4—Otto Berg	D Oakland	10
Aug. 9—Otto Berg	W Sacramento	20
Dec. 17—Charles Grande	L Oakland	10
1913.		
Jan. 16—Vic Hansen	K Taft, Cal.	8
Feb. 5—Charles Grande	K Vallejo	15
Feb. 28—Willie Meehan	D San Francisco	4
Mar. 15—Mont. Dan Sullivan	K Taft, Cal.	8
Aug. 8—Bob McAllister	D San Francisco	20
Sept. 9—Bob McAllister	D San Francisco	20
Oct. 3—Jimmy Clabby	L San Francisco	20
Nov. 27—Jack Dillon	L Butte, Mont.	12
Dec. 17—Leo Benz	W Butte, Mont.	12
Feb. 12—Jimmy Clabby	L Los Angeles	20
1920.		
Feb. 23—Bob McCormick	L Vallejo, Cal.	4
Sept. 15—Mike O'Dowd	No dc Philadelphia	8
1921.		
Feb. 7—Frank Carbonne	L New Orleans	15
June 12—Lee Anderson	L Juarez, Mex.	10

MAURICE PRUNIER

(Ex-Middleweight Champion)

Born Boulogne, France, April 7, 1895. Height, 5 ft. 6 in. Weight, 160 lbs. Nationality, French.

1913—Won—Jamy, 8.

1914—Knockout—Ted Sanders, 3; Paulmier, 1. Won—Littet, 10; Thein, 10; Vandooleaghe, 10; Voisin, 2; Volaire, 10; Vittet, 15; Loesch, 15; McAllister, 15. Draw—Volaire, 10. Lost—Paul Til, 15; Buisson, 9.

1916—Knockout—Woeelker, 4; Vandervliet, 3; Marcel Thomas, 9. Won—Bomb Rousseau, 10 and 10; Trabole, 2; Young, 10. Draw—Hobin, 15. Lost—Raymond Vittet, 15; Atwood, 10.

1920—Won—Bertal, 10. Draw—Raymond Vittet, 10. A. Egand, 10. Won foul—H. Lyggett, 9; Bertal, 9. Won—Gus Platts, 20; Raymond Vittet, 15. Lost—Francis Charles, 4; Fred Newberry, 15. Knockout by—Ted Lewis, 9; Francis Charles, 13; Ted Moore, 3. Knockout—H. Verne, 5.

1921—Knockout—Lajus, 2. Won—Klein, 4; Walls, 10; Vandooleaghe, 10; Detre, 7; Maestrini, 3; Leonard, 10; A. Degan, 10. Draw—Carlos, 4; Rene Devos, 6. Lost foul—Piet Hobin, 2. Knockout by—Piet Hobin, 8.

1922—Won (T.K.)—M. Nieman, 10. Won—Jack Walker, 15; Alf Craig, 4; Dahis, 4; Jack Walker, 15. Knockout—Ercole Balzac, 11. Lost—E. Balzac, 20; Piet Hobin, 12 and 15. Knockout by—Bruno Frattinni, 1.

1923.		Rds.
Mar. 16—G. Pionnier	K Boulogne	13
Mar. 25—Francis Charles	L Paris	
Feb. 22—Leo Darton	D Charlevoix	12
July 19—Albert Rogers	W-F London	13
Jan. 10—Pierre Hobin	L Paris	15
Oct. 13—Fred Archer	L London	20
July 25—Fred Archer	D London	15
Oct. 25—Tom Whitehouse	W Liverpool	8
Nov. 17—Alex Ireland	L London	15
Dec. 1—Young Travet	W Paris	12
Dec. 7—Frankie Berus	W London	15
Dec. 26—Paul Bertal	L Marseilles	2
1924.		
Feb. 8—Rene Devos	L Paris	15

JIMMIE POTTS

Born April 8, 1879, Somerset, Wis. Weight, 133 lbs. Height, 5 ft. 8 in. Color, white.

1900—Draw—Dave Shore, 6 rds.; Morris Self, 6. Knockout—Joe Roche, 5; Kid Griffin, 4. Won—Kid Reynolds, 4; Dan Creigh, 6; Bill Flaherty, 4; Tommy Evers, 5; Frank Maddox, 6; Billy Welch, 5. Draw—Billy Goodside, 4; Morris Self, 6.

1901—Knockout—Harry Kennedy, 2 rds.; Billy Meyers, 2; Jim Heenon, 4; Buddy Rodgers, 1; Morris Self, 2.

1902—Draw—Young Nunzie, 6; Eddie Gardner, 10.

1903—Won—Milt Kenney, 10 rds. Lost Foul—Eddie Gardner, 13. Knockout—Pat Cambell, 7. Won—Tug Wilson. Knockout—Tug Wilson, 5.

1904—Knockout—Walter Campbell, 3 rds. Draw—Eddie Gardner, 10. Knockout—Bud Braun, 2; Jack Harvey, 7.

1905—Draw—Maurice Thompson, 10 rds. Won—Johnnie Thompson, 6. Knockout—Young Kelly, 5. Won—Freddie Landers, 10.

1906—Knockout by—Willie Fitzgerald, 9 rds. Draw—Kid Oggelsby, 20. Won—Curley Ullrich, 10. Draw—Clarence English, 15. Won—Eddie Gardner, 10. Knockout—Mark Nelson, 3; Curley Ullrich, 10. Won—Kid Howell, 10.

1907—Knockout—Jack Carrig, 2 rds. Draw—Young Kid Farmer, 10; Curley Supples, 10. Won—Walter Burgo, 6. Knockout—Tommy Mowatt, 9. Draw—Curley Supples, 10. Won Foul—Eddie Chambers, 2. Won—Kid Gleason, 6; Eddie Kenney, 10.

1908—Won—Jack Murphy, 6 rds. Knockout by—Unk Russell, 2. Draw—Jeff Doherty, 6. Won—Harry Mace, 6. Won—Young Miller, 4. Draw—Jack Bennett, 10.

1909—Knockout—Mark Nelson, 2 rds. Won—Joe Ballard, 6. Knockout—Jack Morris, 3. Draw—Billy Sherrard, 6. Knockout—Lyn Truscott, 1. Won Foul—Galligan, 2. Draw—Herb Catherwood, 10. Knockout—Jack Kearns, 4. Draw—Billy Lauder, 15. Knockout—Jack Bennett, 8. Draw—Kid Scaler, 15. Won—Billy Morse, 20. Draw

—Billy Morehead, 10; Maurice Thompson, 15. Knockout—Jack Bennett, 7.

1910—Won—Steve Kenny, 10 rds.; Curley Ullrich, 15; Joe Barrett, 6. Draw—Mike Gibbons, 10; Jack Redmond, 10. Won—Billy Morse, 15. Knockout—Jack Dougherty, 19; Kid O'Regan, 1. Won—Mike Memsic, 10. No Decision—Mike Memsic, 10. Knockout—Bud Birt, 5.

1911—Draw—Maurice Thompson, 15 rds. Knockout—Billy Nutt, 5. Draw—Kid Graves, 6. Knockout—Eddie Sherry, 5; Billy Moorehead, 6. Lost Foul—Frankie Whitney, 10. Won—Frankie Whitney, 10; Curley Ullrich, 15. Knockout—Oscar Kelly, 5; Eddie Taro, 3. Draw—Leo Kossick, 15.

1912—Won—Kid Howell, 15 rds.; Paul Farrell, 6. Draw—Charlie Rielly, 15; Mickie McIntyre, 15. Lost—Kid Scaler, 15. Draw—Leo Kossick, 10.

1913—Won—Tom Kreigh, 10 rds. Knockout—Johnnie Salvador, 8; Kid Funkie, 5; Bob Ryan, 4. Draw—Johnnie Salvador, 10. Knockout—Cyclone Kelly, 2; Oscar Kelly, 3. Won—Young Stokes, 4; Tom Kreigh, 6. Knockout—Jack Burke, 2.

1914—Draw—Joe Walcott, 10 rds. Won—Leo Ryan, 6. Knockout—Kid Edmonds, 5. Lost—Johnnie Tillman, 10. Won—Young Wolfe, 6.

1915—Won—Billy Finguard, 12 rds.; Tom Mulhall, 12; Curley Smith, 12.

1916—No Decision—Soldier Charlie McCarthy, 8 rds.; Mock Miller, 6; Kid Panke, 6.

1917—Knockout—Jack LaBelle, 5 rds. No Decision—Bud Logan, 10. Won—Hugo Seashore, 6. Knockout—Billy Martin, 7. Draw—Johnnie Tillman, 6. Knockout—Kid Sharpe, 2. Won—Morton Davis, 5. Knockout—Jack Tanner, 7; Billy Walters, 7.

1920—No Decision—Battling Hugo, 10; Gus Bloomberg, 10. Knockout—Billy Mack, 5. No Decision—Sammy Terrin, 10; Gus Bloomberg, 10. Won—Jack Skelly, 8; Sid Jordanoff, 6; Earl Berry, 8; Dick Hart, 6. Draw—Johnnie Nichols, 10.

1921—Won—Mortan Davis, 6 rds.; Battling Hugo, 10; Billy McKenzie, 12. No Decision—Mark Moore, 6.

BATTLING ORTEGA

Oakland, Cal. Height, 5 ft. 8 in. Weight, 150 lbs. and later 158. Nationality, Spanish-American.

May 25—Cliff Jordan	W Los Angeles	4
June 1—K. O. Kruvosky	D Los Angeles	4
June 24—Mike O'Dowd	D Portland, Ore	10
Feb. 27—Geo. K. O. Brown	W Tulsa, Okla	10
Sept. 28—Kid Palmer	W Oakland, Cal	4
Oct. 14—Leo Matlock	K Benicia, Cal.	3
Nov. 10—Johnny Sudenberg	W Oakland, Cal	4
Dec. 8—Steve Dalton	W Oakland, Cal	4
1921.		
Feb. 21—George Chip	W New York	15
Mar. 4—Frank Carbonne	W New York	15
Mar. 21—Young Denny	K New Orleans	5
April 19—Al Sommers	L-F Helena, Mont.	11
April 27—Jock Malone	L-F New Orleans	12
May 31—Happy Littleton	K by New Orleans	4
Aug. 5—*Gordon McKay	D Salt Lake City.	8½
Sept. 16—Mike Gibbons	K by Colorado Springs	7
Oct. 23—Kid Palmer	K by Juarez, Mex.	14
Dec. 13—Kid Palmer	K by Tulsa, Okla.	1
1922.		
Mar. 21—Max Lux	No dc Omaha	6
April 8—Mike Gibbons	K by St. Paul	1
May 18—Jack Davis	K Portland	1
May 31—Billy Gardeau	W Portland	8
Aug. ..—Joe Egan	L Portland	6
Nov. 1—Eddie Richards	K Portland	2
Nov. 14—Sailor Tom King	L Portland	10
1923.		
Aug. 10—Sunny Jim	L Oakland, Calif.	4

*Referee stopped match, calling draw after crowd protested slow fighting.

ERNIE RICE

(Clerkenwell, England)

Born Nov. 17, 1896. Height, 5 ft. 7¾ in. Weight, 135 lbs.

1917—Beat—Billy Launder, 3 rds.; Sergt. Zimmer, 10; Alf Goodwin, 4; Harry Williams, 11; Jimmy Clarke, 12. Knockout—P. O. Roche, 1 rd. Lost—Billy Jones, 10 rds.; Eddie Stevens, 20.

1918—Eddie Stevens, W, 15 rds; Alf Craig, L, 20; Eddie Stevens, L (dis.), 13; Frank Moody, K, 5.

1919—Tango Debney, K, 12 rds.; Georges Papin, L, 15; Joe Starmer, L, 4; George Buswell, W, 5; Alf Craig, L, 12; George Knightly, W, 15; Teddy Johns, W, 6.

1920—Harry Jones, L, 15 rds.; Ernie Torelli, K 3; Idris Jenkins, W, 15; Nat Williams, L, 15; Ted Moore, L, 5; Geo. Ruddick, W, 20; Teddy Johns, L, 0; Alf Lambert, K, 1; Charlie Webb, W, 7; Tommy Phillips, W, 6; Jack Josephs, W, 8; Joe Conn, W, 9.

		Rds.
1921.		
Jan. 22—Danny Morgan	K Ring	8
Feb. 26—Luther Thomas	W Ring	4
April 11—Ben Callicott	K N.S.C.	7
May 9—Georges Papin	W N.S.C.	10
Sept. 25—Richie Mitchell	W Milwaukee	4
Oct. 29—Sailor Friedman	L New York	7
1922.		
Sept. 18—Seaman Hall	L Liverpool	20
Sept. 29—Ben Callicott	No dc Plymouth	15
Nov. 27—Danny Arthurs	W-F Ring	6
Dec. 11—Danny Morgan	L-F London	1

JIM MULLEN

The Tex Rickard of the Mid-west

Promoter of Big Fistic Events at Chicago, Aurora, Ill., East Chicago and Other Places. Also Manager of Many Star Boxers, Write or Wire James Mullen, 822 Garrick Theatre Bldg, Chicago, Ill.

1923.		
Mar. 5—Alf Simmons	W London	20
April 9—Willie Devenney	W (t.k.) London	4
Feb. 15—Charlie Webb	W London	12
Jan. 29—Dave Gordon	W (t.k.) London	9
Nov. 21—Harry Mason	L London	20
Dec. 29—Fred Bretonnel	L Paris	15
Nov. 1—Mike Honeyman	W (t.k.) London	5

JOSE RIVERS

(Jose Ybarra)

Born March 19, 1892, Los Angeles, Cal. Height, 5 ft. 5 in. Weight, 133 lbs. Color, white. Nationality, Spanish-American.

1910—Won—Billy Cappalle, 10 rds.; Red Corbett, 10 rds. Knockout—Red Corbett, 11 rds.; Martin Leaby, 3 rds.; Frankie Sullivan, 9 rds.

1911—Danny Webster, K, 13 rds.; Jimmy Reagan, K, 13; Johnny Kilbane, D, 20; Geo. Kirkwood, D, 4; Tommy Dixon, W-F, 16; Joe Coster, K, 13; Johnny Kilbane, K by, 16; Geo. Kirkwood, K, 8; Frankie Conley, D, 20.

1912—Frankie Conley, K, 11 rds.; Jack White, K, 12; *Ad Wolgast, K by, 13; Joe Mandot, L, 20; Joe Mandot, W, 20.

*For lightweight championship.

1913—Leach Cross, No dc, 10 rds.; Knockout Brown, K, 10; Leach Cross, No dc, 10; *Willie Ritchie, K by, 11; Frankie Russell, No dc, 10.

*For lightweight title. Eddie Graney, referee.

1914—Knockout—Matty McCue, 2 rds. Won—Willy Beecher, 20; Franky Russell, 8. No decision—Ad Wolgast, 10. Lost—Leach Cross, 20; Joe Mandot, 20; Johnny Dundee, 20.

1915—Knockout—Steve Morrissey, 5 rds. Won—Franky Burns, 10; Fighting Thorpe, 10; Stanley Yoakum, 15. Draw—Franky Burns, 10; Gilbert Gallant, 12. No decision—Johnny Harvey, 10; Johnny Dundee (twice), 10. Knockout by—Franky Callahan, 2.

1916—Knockout—Joe Thomas, 3 rds. Won (foul)—Joe Sherman, 3. No decision—Richie Mitchell (twice), 10; Johnny Griffiths, 12.

		Rds.
1917.		
Feb. 19—Franky Murphy	K Columbus	2
Mar. 19—Johnny O'Leary	K Columbus	11
Mar. 23—Yg. Jimmy Duffy	No dc New York	10
April 24—Johnny Harvey	K by New York	7
June 7—Al Young	W-F Ogden	5
July 7—Franky Burns	W Oakland	4
Aug. 15—Willy Hoppe	D Oakland	4
Aug. 24—Johnny McCarthy	L San Francisco	4

Oct. 6—Johnny McCarthy .....D Reno 10
Nov. 4—Bobby Waugh .....L-F Silver City 13

1918.

Mar. 22—Chief Abernathy .....L San Diego 4
May 31—Tilly Herman .....L San Francisco .. 4
July 4—Joe Benjamin .....D Turlock, Cal. ... 4
July 5—Tilly Herman .....L San Francisco .. 4
July 9—Johnny McCarthy .....D San Francisco .. 4
July 19—Johnny McCarthy .....L San Francisco .. 4
Aug. 16—Willy Robinson .....W San Francisco .. 4
Sept. 2—Joe Miller .....D San Francisco .. 4

1920.

Dec. 14—Phil Salvadore .....L Vernon, Cal. ... 4

1921.

Jan. 18—Billy Jingles .....K by Louisville 2
Aug. 10—Anthony Downey .....K by Covington, Ky. .. 4

1923.

April 3—Pete McCarthy .....K Albuquerque N.M 3

Rivers became quite wealthy in 1923 by purchase of oil and fruit lands in California.

JACK READ

(Alfred Jackson Read)

(Former Lightweight Champion of Australia)

Born Mar. 31, 1890, Hobart, Tasmania. Height, 5 ft. 6 in. Weight, 135 lbs. Nationality, Irish-Australian.

Amateur Record—Won bantamweight championship of Tasmania, 1908; won featherweight championship of New South Wales, 1908; won featherweight championship of New South Wales, 1910; won featherweight championship of Australia, 1910.

1910—Knockout—Billy Wenand, 15 rds.; Pat La Brese, 12. Won—Pat La Brese, 20.

1911—Knockout—Tommy Reidy, 13 rds.; Ed. Jessop, 4; Dealer Wells, 5; Frank O'Grady, 16. Won—Jim Barry, 20; Frank O'Grady, 20; Jack Green, 20; Dick Cullen, 20; Sid Sullivan, 20; Frank O'Grady, 18; Hock Keyes, 20. Lost—Frank O'Grady, 20; Herb McCoy, 20. Lost (foul)—Dick Cullen, 16.

1912—Knockout—Young Hanley, 18 rds.; Jack Clarke, 6; Frank O'Grady, 17; Billy Elliott, 12; Tommy O'Brien, 11; Jack Green, 3. Won—Arthur Douglas (twice), 20; Billy Elliott (twice), 20; Frank Thorn (three times), 20; Rod Standon, 20; Hock Keyes, 20; Grover Hayes, 20; Paul Til, 20. Won (foul)—Paul Til, 4. Lost—Herb McCoy, 20.

1913—Knockout—Dave Depena, 2 rds. Won—Frank Picato, 20; Herb McCoy, 20; Jean Poesy, 20; Alf Morey, 20; Joe Russell, 20; Alf Spenceley, 20; Ray Wood, 12; Steve Kennedy, 12; K. O. Sweeney, 12. No decision—Jimmy Coffey, 10. Lost—Sam Robideau, 5. Exhibition—Sam Langford, 4.

1914—Won—Ray Wood, 12 rds.; George Alger, 12; Gloucester Joe Rivers, 12. Draw—Eddy Murphy, 12; Fred Yelle, 10; Franky Mack, 12. No decision—K. O. Sweeney (three times), 10; Fred Halsband, 10; Franky Mack, 10; Billy Bennett, 10; Jimmy Duffy, 10; Paddy Sullivan, 10.

1915—Knockout—Eddy Beatty, 7 rds. Won—Vic Moran, 15; Benny Palmer, 15; Benny Cordova, 10; Jack Shelton, 10. Draw—Bobby Waugh, 10; Bobby Reynolds, 8. No decision—Harry Condon, 10; Walter Mohr, 10. Lost—Franky Callahan, 5; Benny Palmer, 5; Herb. McCoy, 5.

1916—Won—Matt Murphy (twice), 20 rds.; Frank O'Connor, 20; Eugene Volaire, 20; Art Fox, 6; Harry Anderson, 4. Draw—Fernand Quendreux, 20. Lost—Sailor Kirk, 2.

1917—Harvey Thorp, L, 10 rds.; Ray Long, W, 6; Battling Minor, D, 10; Battling Minor, W, 15; Bobby Waugh, D, 10; Arlos Fanning, L, 10; Sailor Kirk, L, 6; Bobby Waugh, L, 10; Battling Minor, D, 10; Andy Ferns, W, 10; Harvey Thorp, No dc, 10; Battling Minor, W, 10; Joe Conley, W, 4; Joe Conley, K, 3; Joe Conley, K, 3.

1918. Rds.

Jan. 1—Morris Lux .....L Little Rock 5
Feb. 1—Johnny Schauer .....L Des Moines 12
Feb. 4—Kid Wheelock .....W Des Moines 10
Feb. 6—Ray Johnson .....W Waterloo, Ia. ... 5
Feb. 15—Pueblo Dempsey .....W Brownsville, Tex. 15
Mar. 8—Otto Wallace .....W-F Galveston 2
Mar. 19—Pueblo Dempsey .....L Brownsville, Tex. 10
Mar. 25—Al Hoffman .....No dc San Benito 6
April 8—Jimmy Reagan .....W Hot Springs 10
April 24—Billy Kramer .....W Little Rock 10
May 22—Paddy Kelly .....W Camp Fagan ... 10
Oct. 9—Bud Clancy .....W Russellville, Ark. 8
Dec. 14—Bill Johnson .....No dc Huntington 10

YOUNG JACK REDMOND

(Henry F. Hoppe)

Born Dec. 11, 1884, Smith Mills, Minn. Height, 5 ft. 4½ in. Weight, 133 lbs. Color, white. Nationality, German-American.

1904—Draw—Tanglefoot, 4 rds.

1905—Won—Young Joe Grimm, 4 rds. Draw—A. A. Lawson, 8 rds.; Jimmy Bartos, 5 rds.; Jimmy Bartos, 6 rds.

1906—Won—Red Halligan, 6 rds. Draw—Andy Martelson, 6 rds.; Jack Nolan, 6 rds. Won Foul—Young Kelley, 8 rds. Lost—Billy Moorehead, 6 rds.; Jimmy Clabby, 6 rds.

1907—Won—Corky Smith, 3 rds. Knockout—Jimmy Ross, 1 rd.; Young Fitzsimmons, 1 rd.; Young Sweeney, 4 rds.; Young Ryan, 1 rd.; Johnny King, 4 rds. Draw—Ad. Wolgast, 6 rds. Exhibition—Red Halligan, 3 rds.

1908—Won—Tommy Cody, 6 rds.; Fred Corbett, 5 rds. Knockout—Kid Allison, 5 rds.; Herb. White, 9 rds.; Jeff Perry, 2 rds.; Kid Miller, 2 rds. Lost—Ad. Wolgast, 6 rds. Lost Foul—Monte Dale, 5 rds. No decision—Charlie Lucca, 10 rds.

1909—Won—Mike Memsic, 10 rds. Knockout—Hoosier Kid, 3 rds.; Sailor Sullivan, 2 rds.; Kid Rose, 2 rds.; Soldier Flinn, 2 rds.; Young Derony, 6 rds.; Fred Thomas, 1 rd.; Fred Bonena, 2 rds.; Kid Renolds, 2 rds.; Yg. Kid Farmer, 3 rds. Won Foul—Kid Texas, 16 rds.; Maurice Sayers, 7 rds.; Danny Goodman, 9 rds. Draw—Ray Bronson, 10 rds.; Grover Hayes, 10 rds.; Leonard Lauder, 10 rds. Lost—Ray Bronson, 10 rds.; Phil Brock, 10 rds. No decision—Leonard Lauder, 10 rds.

1910—Grover Hayes, L, 10 rds.; Young Saylor, K, 7; Steve Kinney, K, 1; Eddie Lang, K, 8; Jimmy Potts, D, 10; Ad. Wolgast, No dc, 10; Ray Temple, K, 9; Frankie White, No dc, 10; Young Holzhauer, K, 5; Jack Roberts, K, 4; Phil Knight, W-F 6; Phil Brock, No dc, 12.

1911—Rudy Unholz, K, 6; Phil Brock, No dc, 15; Young Saylor, No dc, 10; Pal Moore, L, 12; Joe Hyland, No dc, 15; Battling Nelson, L, 20.

1912.

Jan. 19—Matty Baldwin .....No dc Youngstown, O. . 12
Feb. 9—Charlie Turner .....K Memphis, Tenn. . 2
Mar. 4—Joe Mandot .....L Memphis, Tenn. . 8
Mar. 20—Pal Brown .....No dc Windsor, Can. .. 8
Mar. 28—Joe Philips .....D Dayton, O. 15
June 11—L. Cross .....No dc New York 10
Aug. 19—Bobby Wilson .....No dc Albany 10
Sept. 16—Jake Ahern .....No dc Albany 10
Sept. 24—Jack Britton .....No dc New York City.. 10
Oct. 12—Willie Howard .....K Brooklyn 4
Oct. 16—Larry McCoy .....K Brooklyn 1
Oct. 25—Tommy Ginty .....No dc Scranton, Pa. .. 6
Nov. 6—Billy Bennet .....No dc Brooklyn 10
Nov. 7—Terry Brooks .....W Lawrence 6
Dec. 20—Eddie Moha .....K Milwaukee 9

1913.

Jan. 13—Joe Welling .....K Milwaukee 4
Jan. 27—Pal Brown .....L Milwaukee 7
Feb. 27—Johnny Callan .....K Grand Rapids .. 4
Mar. 27—Rudie Unholz .....No dc Grand Rapids .. 6
April 23—Frank Whitney .....D Pueblo, Col. ... 10
May 16—Freddie Welsh .....No dc Winnipeg, Can.. 12
July 20—Bobby Waugh .....K by St. Joe, Mo..... 10
Oct. 27—Eddie Gordon .....No dc Milwaukee 8
Dec. 4—Hal Clark .....K Milwaukee 6
Dec. 5—Young Schrank .....K Sheboygan, Wis. 1

1914.

Jan. 1—Ad Wolgast .....L Milwaukee 5
Jan. 8—Neil Allison .....K Beloit, Wis. 3
Jan. 12—J. Nelson .....K Platteville, Wis.. 5
Mar. 9—J. Duffy .....L Pekin, Ill. 10
Mar. 17—J. Doig .....L La Salle, Ill.... 10
Mar. 19—Pete Chilck .....W-F La Crosse, Wis.. 6
April .—Billy Martin .....D Pontiac, Ill. 6
April 30—Earl Henderson .....L Moline, Ill. 5

1915.

Jan. 18—Young Wallace .....No dc Milwaukee 8
Feb. 5—Ed Billings .....No dc Milwaukee 6
Feb. 25—Joe Gemoll .....No dc Racine, Wis. 10
April 14—Young White .....No dc Appleton, Wis. .. 10
May 4—Young Coffey .....K Oshkosh, Wis. .. 2
May 21—S. Smith .....No dc Oshkosh, Wis. .. 10
July 16—Einer Hammer .....No dc Appleton, Wis. .. 8
Aug. 25—Hal Clark .....No dc Dubuque, Ia. .. 10

1921.

April 4—Battling Bentz .....No dc Milwaukee 8

AUSTIN RICE

(The Iron Man)

Born about 1875, near New York; Weight, 133 lbs. Height, 5 ft. 5½ in; Color, white.

1894-95—Won—Billy Wright, 1 rd.; Harry Jennings, 3 rds.; Billy Reagan, 3 rds.; Whitey Sullivan, 4 rds.; Charles Johnson, 4 rds.; Eddie Gallagher, 3 rds.; John Sheehan, 3 rds.; Andy Robinson, 2 rds. Knockout—Jimmy Duffy, 5 rds.; Jack Fogarty, 2 rds.; Young Peck, 4 rds. Draw—Eddie Gallagher, 10 rds.; George Hankin, 4 rds.; John Sheehan, 3 rds.

1896—Won—Johnny Glynn, 10 rds.; Sammy Meyers, 10 rds. Draw—Dave Sullivan, 10 rds.; Dave Sullivan, 12 rds. Lost-Foul—Harry Jennings, 10 rds.

1897—Won—Jimmy Barnett, 5 rds.; Eugene Smith, 4 rds. Knockout—Jack Wolff, 3 rds.; Johnny Ryan, 3 rds.; Patsy Broderick, 11 rds. Draw—Sammy Meyers, 8 rds.; Aus. Billy Murphy, 20 rds.; Oscar Gardner, 20 rds. Lost—Patsy Haley, 20 rds.; Sammy Kelly, 17 rds.

1898—Knockout—Jack Burke, 3 rds. Won—Paul Kelly, 20 rds.; Patsy Broderick, 20 rds. Draw—Benny Leon, 20 rds.; Patsy Broderick, 20 rds.; George Munroe, 20 rds.; George Munroe, 12 rds.; Tony McDermott, 10 rds.; George Munroe, 20 rds. Lost—Terry McGovern, 14 rds.

1899—Knockout—Joe Golden, 3 rds. Won—Billy Whittaker, 10 rds.; Mike Maher, 10 rds.; Billy Barrett, 20 rds.; Draw—Tim Callahan, 20 rds.; Charles Matthews, 10 rds.; Tim Callahan, 20 rds.; George Munroe, 15 rds. Lost—Tim Callahan, 20 rds.; George Munroe, 10 rds.; Tommy Sullivan, 15 rds.

1900—Knockout—Kid Watson, 9 rds. Won—Lew Morgan, 7 rds.; Johnny Burns, 20 rds.; Billy Donnelly, 20 rds.; Kid Watson, 11 rds.; Tony Moran, 20 rds.; Andy Daly, 12 rds. Draw—Tommy Sullivan, 20 rds.; Sammy Kelly, 25 rds.; Patsy Broderick, 15 rds.; Andy Daly, 20 rds.; Billy Gardiner, 15 rds.; Johnny Burns, 10 rds.; George Munroe, 20 rds. Lost—Billy Gardiner, 15 rds.; Andy Daly, 12 rds.; Hugh Murphy, 12 rds.

1901—Knockout—Hugh Murphy, 15 rds.; Billy Barrett, 8 rds. Won—Peter Poretto, 25 rds.; Kid Conroy, 20 rds.; Hugh Murphy, 15 rds.; Tommy Sullivan, 16 rds.; Sammy

Meyers, 10 rds.; Tommy Feltz, 20 rds.; Tony Moran, 10 rds.; Johnny Burns, 20 rds.; George Dixon, 20 rds. No decision—George Murray, 6 rds. Draw—Eddy Lenny, 20 rds.; Hugh McPadden, 15 rds.; Timmy Sullivan, 20 rds.; Billy Barrett, 20 rds.; Hugh McPadden, 15 rds.; Tommy Sullivan, 20 rds.; Tommy Feltz, 20 rds.; Hugh McPadden, 15 rds.; Andy Daly, 10 rds.; Jack Lowery, 15 rds.; Patsy Haley, 15 rds.; George Murray, 12 rds. Lost—Tommy Feltz, 20 rds.

			Rds.
1902.			
Feb. 13	Tim Callahan	W St Louis	15
Feb. 27	Harry Harris	D Chicago	6
Mar. 12	Joe Bernstein	No dc Phila	6
April 17	Dave Sullivan	D Waterbury	20
April 29	Hugh McPadden	W New London	20
May 26	Benny Yanger	L Chicago	6
June 3	Billy Ryan	W New London	20
Sept. 2	Mike Sears	D Lewiston	15
Sept. 19	Hugh McPadden	L Scituate	20
Sept. 22	Sammy Myers	D Baltimore	20
Nov. 10	Sammy Smith	No dc Phila	6
Nov. 27	Billy Ryan	W Stafford Sp's	20
Dec. 16	Jimmy Briggs	D No. Adams	6
1903.			
Jan. 9	Tommy Feltz	D Boston	12
Jan. 14	Young Corbett	L Hot Springs	18
Jan. 26	Eddie Toy	W St. Louis	17
Feb. 19	Jack Hamilton	D Bellows Falls	15
Mar. 9	Tommy Feltz	D New Britain	20
April 2	Kid Goodman	D No. Walpole	15
April 6	Jack Hamilton	D Schenectady	20
Oct. 7	Billy Ryan	W Westfield	10
Nov. 4	Kid Goodman	D Fall River	15
Dec. 7	Young Donohue	L Boston	15
Dec. 25	Dave Sullivan	L Portland	15
1904.			
Jan. 11	Chester Goodwin	L Portland	15
Jan. 25	Kid Herman	L Hot Springs	16
Feb. 22	Kid Abel	D Peoria	10
Mar. 9	Tony Moran	W Indianapolis	10
April 11	Kid Goodman	L Peoria	10
April 21	Tommy Sullivan	L Portland	5

GEORGE RYAN

Born Providence R. I. November 7th. 1873. Height, 5 ft. 8½ in. Weight, 145. Irish Descent.

Ryan Won several amateur battles before turning pro.

1892—Black Diamond, K 5 rds.

1893—Tom Bulware, K, 1 rd.; Jimmy Summers, K, 3; rds.; Ben Shino, K, 2 rds.

1894—Charley Johnson, 4 rds.; Stopt by Police, Minneapolis.

1896—Jack Lucey, W, 32 rds., Milford, Mass.; Billy Hennessy, W, 7 rds., Saxonville, Mass.; Stanton Abbott, No dc., Stanton (quit), Blackstone, R. I.

1897—Long Beckwood, K, 8 rds., New York; Maxey Kane, N. Y. Strong Boy, K, 9 rds., So. Brooklyn; Harry Fisher, D, 20 rds., Green Point, Bklyn.; Ed Steele, K, 6 rds., Patterson, N. J.; Tommy West (Champion), L, 15 rds., Green Point, Bklyn.; Andy Walsh, W, 20 rds., So. Brooklyn.

1898—Mysterious Kerwin, W, 3 rds., Stopt by Police; Jack Hammond, W, 8 rds.; Jack Hammond, W, F., 3 rds.; Jack Hammond, L, 6 rds., All held in Milw. except Moffat bout in Chicago; Jack Moffat, W, 3 rds., Stopt by Police; Jack Root, 1 rd., Stopt by Police; Jack Moffat, L, 6 rds.; Barney Walsh, W, 6 rds.

1899—Tom McCune, W, 6 rds.; Ed Mund, K, 3 rds.

1900—Kid Craig, K, 1 rd.

1901 to 1903—On Milwaukee Fire Dept.

1904—Won—Two bouts, but have no record of names of opponents., Joe Curtin, W, 6 rds.

1906—Jack Redmond, D, 6 rds.; Jack Redmond, W, 6 rds.

Ryan after retiring became a well known referee in Wisconsin, and a prominent contractor.

JACK ROOT

(First Light Heavyweight Champion of America)

Born May 26, 1876, Austria. Settled in Chicago when a child. Height, 5 ft. 10 in. Weight, 165 lbs. Light heavyweight. Color, white. Nationality, Bohemian.

			Rds.
1897.			
Nov. 12	Charles Upton	K Chicago	4
Dec. 24	Pat Brastand	K Chicago	3
1898.			
Jan. 8	Charles Whitey	K Chicago	2
Jan. 15	George Phipp	K Chicago	1
Jan. 29	Mike Corrall	W Chicago	1
Feb. 12	Jack Hammond	K Chicago	2
Feb. 26	Jack Moffatt	W Chicago	6
Mar. 10	Charles Whitney	K Green Bay	2
Mar. 27	Geo. Ryan	Police Milwaukee	1
May 14	Jack Moffatt	W Chicago	6
July 22	Tom Lansing	W New York	6
Aug. 5	Jim Watts	W New York	2
Aug. 19	Jack Murphy	K Philadelphia	2
Nov. 15	Tom Lansing	K Chicago	5
Dec. 30	Aus. Jim Ryan	W Chicago	6
1899.			
Jan. 21	Harry Peppers	W Chicago	6
Feb. 16	Billy Stift	W-F Davenport	7
April 29	Dick Moore	K Chicago	2
May 15	Aus. Jim Ryan	D Louisville	20
May 30	Tom Casey	K Chicago	1
.....	—Tom Burke	K Chicago	7
.....	—Jack Gorman	K Chicago	2
.....	—Fred Grant	K Chicago	3
.....	—John Banks	K Chicago	1
June 2	Tom Casey	K Chicago	1
Sept. 23	Billy Stift	W Chicago	6
Oct. 3	Frank Craig	W Chicago	6
Oct. 15	Frank Craig	W Chicago	6
Nov. 15	Alec Greggains	K San Francisco	7
1900.			
Jan. 9	Tommy West	W Chicago	6
Feb. 5	Jack Hammond	K Milwaukee	2
Feb. 20	Ed Denfass	K Chicago	4
July 10	Dick O'Brien	W Chicago	6
July 24	Tommy Ryan	D Chicago	6
Oct. 4	Dan Creedon	K Kansas City	1
Oct. 16	Dick O'Brien	K Chicago	3
Nov. 16	Joe Ashley	K Manistee	2
1901.			
Jan. 18	George Byers	K San Francisco	9
June 28	Kid Carter	W-F San Francisco	15
Oct. 30	Aus. Jim Ryan	K Louisville	2
1902.			
Jan. 31	George Gardner	W-F San Francisco	7
April 26	Billy Stift	K Chicago	2
Aug. 18	Geo. Gardner	K by Salt Lake City	17
Oct. 27	Kid Carter	W Chicago	6
Nov. 10	Marvin Hart	W Chicago	6
1903.			
April 22	Kid McCoy	W Detroit	10
July 4	Geo. Gardner	K by Fort Erie	12
Nov. 26	Jim Flynn	W Pueblo, Colo	3
1904.			
Feb. 5	John Willie	D Chicago	6
May 2	Geo. Gardner	W Chicago	6
Nov. 23	Tommy Ryan	No dc Philadelphia	4
Dec. 5	John Willie	D Chicago	5
1905.			
July 3	Marvin Hart	K by Reno, Nev	12
1906.			
Feb. 26	Fred Russell	W Kalamazoo	10

Root retired in 1907 and entered the theatrical and moving picture game. In 1924 Mr. Root is living in comfort in Los Angeles, owner of a fine play house.

ADAM RYAN

(Adam Rheinstaedter)

Born March 3, 1875, Germany. Height, 5 ft. 6 in. Weight, 133-135 lbs. Color, white. Nationality, German.

1898, 1899 and 1900—Knockout—Kid Brain, 3; Henry Pett, 2; Wm. Mullen, 1; John Williams, 2; Ed. Wilson, 2; Joe Milk, 2; Swipes McBride, 2; George Hadden, 3; Jack Rogers, 2; Jack O'Connors, 2. Won—John Johnson, 3; Frank White, 3; Fred Lawn, 3; Chas. McCourt, 2; Oliver Lewis, 4; Young Owens, 4; Lou Campbell, 6; Fred Wilson, 10; Arthur Sloan, 6; Jack Robinson, 6; Charles Berry, 6; Joe Percente, 6; Kid Ryan, 6.

1901—Kid Krose, W, 6 rds.; Jimmy Murray, W, 6; Jimmy Mann, D, 4; Young Starr, D, 6; Pete Boyle, D, 6; Ole Oleson, D, 6; B. Montgomery, D, 6; Jack Daly, D, 10; Perry Queenan, D, 20; Ole Oleson, D, 6; Eddie Santry, D, 6; Dave Barry, L, 6.

			Rds.
1902.			
Dec. 6	Mike Ward	L Chicago	6
Dec. 23	Billy Moore	D Grd. Rapids	10
1903.			
Jan. 8	Tommy Smith	W Davenport	4
Mar. 18	Eddie Santry	D Indianapolis	10

Ryan quit the game in 1911. He had about 400 fights all told.

AL. REICH

(Alfred J.)

Born in New York, March 11, 1890. Color, white. Height, 6 ft. 2½ in. Weight, 206 lbs.

1912—Won the New York state amateur championship in 1912, beating J. Pollok, K, 15 seconds; F. Bradley, K, 3 rounds. Won Metropolitan Championship in 1913, beating Charles Berry, K, 1 rd.; John Garretson, 3 rds. Won New York State Amateur Championship in 1913. Won the National Championship in Boston. Turned professional 1913.

1913—Knockout—Sailor White, 5 rds.; Tim Loban, 6 rds. Knockout by—Carl Morris, 2 rds.

			Rds.
1914.			
April 19	Jack Davis	K New York	1
May 17	George McDermott	K New York	1
May 24	Jack Connors	K New York	6
June 18	Sailor Fritts	K New York	10
Sept. 11	Fred McKay	K New York	3
Sept. 28	Al Benedict	K New York	2
Oct. 7	Tom Kennedy	No dc New York	10
Nov. 24	Jack McFarland	K New York	6
Dec. 4	Soldier Delaney	K Montreal	3
1915.			
Jan. 12	Jim Flynn	No dc Brooklyn	10
Mar. 20	Sailor Fritts	K New York	2
Mar. 24	Arthur Pelky	K New York	3
April 13	Porky Flynn	No dc New York	10
May 5	Jim Coffey	K by New York	3
June 16	Al Norton	K Kansas City, Mo.	2
July 7	Jim Savage	No dc New York	10
Sept. 22	Jim Flynn	D Kansas City	10
Oct. 4	Gunboat Smith	No dc New York	10

1916—Knockout by Fred Fulton, 9 rds.

1920.			
May 10	Martin Burke	L New Orleans	15
1921.			
Mar. 18	Tommy Gibbons	K by Cleveland	1
Mar. 2	Cliff Lewis	K by Jerome, Idaho	2

Aug. 9—Paul Journee .....K New York 1
Dec. 22—Jack Renault .....L New York 8
1922.
Sept. 9—Sailor Tom Maxted.....K Long Isld., N.Y. 4
1923.
May 12—Tiny Tim Herman.....K by New York 6

ANDRE ROUTIS

Born July 16, 1900, Bordeaux, France. Height, 5 ft. 4 in. Weight, 118 lbs. Nationality, French.

1918—Won amateur championship.

1919.			Rds.
Feb. 2	—Yves Gram	W Bordeaux	4
April 6	—Geo Gloria	W-F	6
April 7	—Robert Diamant	D	8
April 17	—Emile Julliard	L Paris	10
Aug. 10	—Lebois	W Bordeaux	8
Aug. 13	—Dorlet	W	6
Dec. 22	—Emile Julliard	D	12
1920.			
Feb. 2	—Albert Bouzonnie	D Bordeaux	10
Mar. 2	—Luciani	W-F	7
April 10	—Marignan	W	4
July 10	—Geo Gloria	K	3
Nov. 27	—Barklett	W	4
Dec. 18	—Corbiaux	W	10
1921.			
Feb. ..	—All Ben Said	W-F Casablanca	3
May 4	—Andre Glaise	W	7
June 3	—Eugene Husson	W-F	6
June 17	—Bulger Lake	W Paris	3
July 2	—Reby	W Bordeaux	3
Aug. 7	—Piacentini	W Casablanca	10
Dec. 2	—Young Blaise	W-F	3
1922.			
Jan. 2	—Robert Dastillon	K Casablanca	3
Feb. 7	—Julien Couleaud	L-F	8
April 2	—Blaise aine	W-F	8
April 21	—Robert Dastillon	W-F	5
May 5	—Julien Couleaux	W	4
June 18	—Charles Ledoux	L	15
Sept. 7	—Edouard Prie	W Paris	4
Oct. 7	—Michel Montreuil	K by	2
Nov. 4	—Charles Miet	W	6
Nov. 13	—Johnny Chislett	W Londres	9
Dec. 2	—Andre Dupont	W Paris	3
1923.			
Feb. 3	—Emile Juliard	W Casablanca	3
Mar. 24	—Emile Julien	W Paris	12
May 6	—Charles Ledoux	L	15
June 23	—Pierre Calloir	D	15
Sept. 2	—Denain	L Marseille	10
Sept. 25	—Pierre Calloir	W-F Paris	15
Nov. 21	—Pierre Calloir	W Lyon	12
1924.			
Jan. 22	—Charles Ledoux	W Paris	20
May	—Edouard Mascart	W. F Paris	4

JOHN J. (UNK) RUSSELL

Born Oct. 5, 1886, Philadelphia. Height, 5 ft. 8 in. Weight, 135-142 lbs. Color, white.

1904—Knockout—Young Connelly, 1 rd.; Danny Mullin, 2 rds.

1905—Won—Charlie Sieger, 3 rds. Knockout—Fred Miller, 3 rds.; Kidder Williams, 3 rds.; Tommy Hanlon, 1 rd.; Mickey Welch, 4 rds.; Billy Nolan, 2 rds.; Eddie Carton, 3 rds.; Eddie Burns, 1 rd.; Ralph Linder, 6 rds.; Tommy King, 5 rds.; Eddie Fay, 2 rds.; Young Joe Grim, 4 rds.; Arthur Edmunds, 3 rds.; Jack Cardiff, 2 rds.; Jimmy Casey, 6 rds.; Dal Hawkins, 4 rds. No decision—Jimmy Dougherty, 6 rds.; Young Jack O'Neill, 6 rds.; Jack Reardon, 6 rds.; Eddie Carton, 6 rds.; Young Joe Grim, 6 rds.; Young Joe Grim, 6 rds.; Johnny Dwyer, 6 rds.; Jack Langdon, 6 rds.; Young Joe Grim, 6 rds.; Phil Griffin, 6 rds.; Johnny Dwyer, 6 rds.; George Hoey, 6 rds.; Young Joe Grim, 6 rds.; Eddie Wallace, 5 rds.; Jack Reardon, 6 rds.; Young Joe Grim, 6 rds.; Billy Willis, 6 rds.; Kid Locke, 6 rds.; Johnny Marto, 6 rds.; Kid Locke 6 rds.; Jimmy Briggs, 6 rds.; Jimmy Briggs, 6 rds.; Young Corbett, 6 rds.; Harry Lewis, 6 rds.; Arthur Cote, 6 rds.; Maurice Sayers, 6 rds.

1906—Knockout—Kid Sullivan, 10 rds. Draw—Kid Sullivan, 15 rds. Lost—Joe Galligan, 10 rds. No decision—Jack Dorman, 3 rds.; Kid Sullivan, 6 rds.; Adam Ryan, 6 rds.; Adam Ryan, 6 rds.; George Memsic, 6 rds.; Adam Ryan, 6 rds.; Young Erne, 6 rds.; Kid Farmer, 6 rds.; Young Erne, 6 rds.

1907—Maurice Sayers, No dc., 6 rds.; Joe Gregg, No dc., 6; Amby McGarry, No dc., 6; Amby McGarry, No dc., 6; Willie Fitzgerald, No dc., 6; Amby McGarry, No dc., 6; Morris Goldberg, K., 3; Amby McGarry, D., 10; Jack Reardon, No dc., 3; Billy Kolb, No dc., 3; Willie Fitzgerald, No dc., 6; H. Van Horne, L-F., 7; Jimmy Briggs, No dc., 10; Larry Conley, No dc., 10; Johnny Dougherty, D., 10; Jimmy Gardner, No dc, 6; Willie Clark, No dc., 6.

1908.			Rds.
Jan. 22	—Jimmy Potts	K New York	2
Feb. 8	—Willie Fitzgerald	No dc Philadelphia	6
Feb. 11	—Barney Lafferty	K Charleston WVa.	3
Feb. 12	—Luther Royles	K Gallopolis, O.	4
Feb. 21	—Dick Haney	K Philadelphia	4
Mar. 5	—George Krall	K Philadelphia	4
Mar. 16	—Jack Fitzgerald	No dc Philadelphia	6
April 4	—Honey Mellody	No dc Philadelphia	6
April 27	—Jack Fitzgerald	K Philadelphia	4
May 9	—Harry Lewis	No dc Philadelphia	6
May 23	—Harry Lewis	No dc Philadelphia	6
July 15	—Harry Lewis	L Bangor, Me.	6
July 21	—Rus. Van Horn	K Columbus, O.	3
Sept. 7	—Harry Lewis	L Boston	12
Oct. 1	—Harry Lewis	No dc Pittsburgh	6
Oct. 10	—Tom Sullivan	No dc Philadelphia	6
Dec. 3	—Tommy Crawford	K Philadelphia	4
Dec. 30	—Young Loughrey	No dc Essington, Pa.	15
1909.			
Feb. 8	—Young Loughrey	No dc Philadelphia	6
Feb. 19	—Young Dick Nelson	No dc Philadelphia	6
Mar. 1	—Tommy Crawford	No dc Williamsp't, Pa.	10
April 20	—Harry Mansfield	No dc Philadelphia	6
April 23	—Tommy Crawford	D Williamsp't, Pa.	10
May 18	—Billy Herman	No dc Philadelphia	6
Sept. 30	—Fred Corbett	No dc Philadelphia	6
Nov. 25	—Mickey Gannon	No dc Philadelphia	6
Nov. 29	—Paddy Lavin	No dc Reading, Pa.	10
1910.			
Jan. 21	—Jim Dolan	No dc Philadelphia	6
Feb. 17	—Jack Reardon	No dc Philadelphia	6
Mar. 8	—Honey Mellody	L Boston	8
April 28	—Eddie Stinger	No dc Philadelphia	6
Sept. 22	—Johnny Willitts	No dc Pittsburgh	6
Nov. 3	—Billy Willis	No dc Philadelphia	6

JACK REDDICK

(Claimant of Middle and Light Heavyweight Titles of Canada.)

Born Feb. 22nd, 1903, Winnipeg, Man., Canada. Height, 5 ft, 9½ in. Nationality, Irish-Canadian. Weight, 160 lbs.

1922—Wildman Huston, K, 3; O'Brien, K, 5; Art Allen, K, 1; Kid Whity, K, 1; Kid Prendle, K, 6; Tom Fowler, K, 3; Kid Prendie, W, 10; Hennie Zimmerman, W, 10; Art Allen, W, 10; Joe Hudson, W, 12; Billy Burk, D, 10; Gunner Smith, L-F, 5.

1923			Rds.
Jan. 5	—Hennie Zimmerman	W	10
Mar. 10	—Sammy Trapp	K	10
April 27	—Billy Shade	D	20
May 2	—Tom King	D	4
May 8	—Bert Cullen	L	4
May 24	—Fireman Jack Johnson	K	5
June 22	—Mark Moore	D	12
June 28	—Mike O'Connor	K	11
July 25	—Sammy Trapp	K	6
July 27	—Gunner Joe Quinn	L	10
Sept. 15	—Ed Moe	K	7
Sept. 5	—Gunner Joe Quinn	W	12
Aug. 4	—Ray Michell	K	5
Sept. 29	—Sammy Trapp	K	6
Oct. 19	—Gunner Joe Quinn	W	12
Nov. 4	—Jack Murphy	K	4
Nov. 12	—Jack O'Brien	K	3
Oct. 25	—Billy Emke	Stpd.	3
Dec. 13	—Chuck Foster	K	9
Dec. 15	—Billy Emke	W	10
Dec. 17	—Sammy Trapp	K	3
1924			
Jan. 21	—Homer Robertson	K	6
Feb. 10	—Art Meyer	K	3
Mar. 10	—Wild Bert Kenny	K	6

MORRIE SCHLAIFER

Born Omaha, Neb., about 1900. Weight, 147 lbs. Height, 5 ft, 7½ in. Nationality, Jewish-American.

Started boxing 1919, winning numerous good bouts as an amateur and later as a professional.

His most important battles started with the year 1922.

1922			Rds.
Feb. 22	—Frankie Murphy	W Omaha, Neb.	10
Mar. 9	—Dave Shade	L Omaha, Neb.	10
Mar. 3	—Johnny Griffiths	No dc Davenport, Ia.	10
April 3	—Johnny Hopper	No dc Omaha, Neb.	10
May 12	—Cowboy Padgett	K Davenport, Ia.	6
May 26	—Dennis O'Keefe	No dc Omaha, Neb.	10
June 23	—Rock Smith	K Omaha, Neb.	2
Feb. 2	—Franky Murphy	No dc Omaha, Neb.	10
Jan. 19	—Bud Logan	No dc Omaha, Neb.	10
Sept. 4	—Johnny Nichols	No dc Omaha, Neb.	10
Nov. 17	—Billy Wells	No dc Davenport, Ia.	10
Dec. 15	—Frank McGowan	K Omaha, Neb.	4
1923			
Jan. 12	—Warnie Smith	No dc Omaha, Neb.	10
Feb. 2	—Billy Wells	W Omaha, Neb.	10
Feb. 9	—Dave Shade	No dc Duluth, Minn.	10
Mar. 9	—Johnny Karr	No dc Davenport, Ia.	10
Mar. 29	—Johnny Karr	No dc Omaha, Neb.	10
May 3	—Mickey Walker	K by Chicago	6
June 29	—Rock Smith	No dc Coun. Bluffs, Ia.	10
July 31	—Jimmy Clabby	K E. Chicago, Ind.	2
Aug. 9	—Cowboy Padgett	W-F Aurora, Ill.	4
Sept. 14	—Joe Simonich	No dc Coun. Bluffs, Ia.	10
Sept. 20	—Charlie Long	W Omaha, Neb.	10
Oct. 8	—Billy Wells	D Omaha, Neb.	10
Oct. 29	—Patsy Rocco	K E. Chicago, Ind.	5
Nov. 7	—Harry Summers	K Omaha, Neb.	1
Dec. 3	—Dago Joe Gans	No dc St. Paul	10
Nov. 23	—Tillie Kid Herman	No dc E. Chicago, Ind.	10
Dec. 7	—Bud Logan	W Winnipeg, Man.	10
Dec. 17	—Panama Joe Gans	W Omaha, Neb.	10
1924			
Jan. 18	—Paul Doyle	W Omaha, Neb.	10
Feb. 7	—Jimmy Jones	W Omaha, Neb.	10
Mar. 17	—Harlem Jimmy Kelly	K Omaha, Neb.	8
Mar. 31	—Jimmy Jones	No dc Youngstown, O.	12

T. F. SULLIVAN

(Brooklyn Tommy.)

Born Feb. 27, 1881, Brooklyn, N. Y. Height, 5 ft. 5½ in. Weight, 122 lbs. Color, white. Nationality, Irish-American.

1897—Johnny McAvoy, K, 4; Danny Burrow, K, 4; Danny Burrow, K, 6; Terry McGovern, D, 10; Johnny Glynn, W, 10; Johnny Glynn, K, 8; Johnny Glynn, W, 10; Johnny Conners K, 7; Kid Murphy, K, 11; Paul Kelley, K, 8.

1898—Harry Fagan, K, 8; Charley Kelly, W, 10; Patsey Haley, D, 20; Jimmy Barnett, K, 3; Johnny Ritchie, D, 20; Jack Hamilton, W, 20.

1899—Andy Daly, W, 12; Andy Daly, W, 20; Billy Barrett, D, 20; Billy Barrett, W, 20; Jimmy Devers, W, 12; Jimmy Devers, W, 20; Al Allen, K, 12; Mike Lyons, W, 8; Andy Daly, W, 9.

1900—Johnny Ritchie, K, 11; Austin Rice, D, 12; Billy Barrett, D, 15; Billy Ryan, D, 12; Billy Ryan, W, 6; Billy Ryan, W, 25; Tim Callahan, L, 25; Tim Callahan, D, 25; Tim Callahan, D, 15; Frank Patterson, W, 2; Johnny Burns, W, 20; Johnny Burns, D, 20.

1901—Jack Lowry, W, 15; Lew Meyers, K, 18; Clarence Ritchie, K, 1; Harry Burke, No dc., 6; Joe Bernstein, W, 6; Lew Meyers, K, 1; George Dixon, K, 6; Cole Watson, K, 5; Billy Gardner, W, 15; Al Johnson, K, 3; Cole Watson, W, 10; Austin Rice, D, 20.

			Rds.
1902			
.....	—Ed Rock	W Chicago	6
.....	—Benny Yanger	W Chicago	6
.....	—Young Mowatt	W Chicago	6
.....	—Buddy Ryan	D Chicago	6
.....	—Buddy Ryan	D Chicago	6
.....	—Dave O'Connor	K Paterson	8
.....	—Dave O'Connor	W Paterson	10
.....	—Patsy Broderick	K Providence	5
.....	—Danny McMahon	K Jackson	6
.....	—Young Mowatt	W Jackson	15
.....	—Ole Olson	W Chicago	6
.....	—Kid Abel	No dc Chicago	6
.....	—Eddy Santry	No dc Chicago	3
.....	—Kid Abel	W-F St. Louis	14
.....	—Eddie Santry	K St. Louis	3
.....	—Jack Hamilton	D Paterson	20
.....	—Eddie Sprague	K Chicago	2
1903			
.....	—Jack McClelland	K by St. Louis	12
.....	—Eddie Toy	W St. Louis	20
.....	—Hugh McPadden	L St. Louis	12
.....	—Tommy Feltz	W St. Louis	20
.....	—Tommy Feltz	L-F St. Louis	11
.....	—Clarence Forbes	W St. Louis	20
.....	—Joe Sherlock	L-F St. Louis	2
.....	—Kid Herman	W Kansas City	20
.....	—Clarence Forbes	K Omaha	5
.....	—Kid Broad	L Chicago	6
1904			
Oct. 13	—Abe Attell	W-F St. Louis	6
1909			
Mar. 13	—Kid Taylor	D Memphis	8
1912			
April 3	—Tommy Dixon	No dc St. Louis	8

JOHN L. SULLIVAN

Born Oct. 15, 1858, Boston, Mass. Height, 5 ft, 10½ in. Fighting weight, 196 lbs. Heavyweight. Nationality, American. Color, white.

Sullivan's biggest fights were—Paddy Ryan, at Mississippi City, Feb. 7, 1882; London prize ring rules, bare knuckles; $5,000 a side and championship; 9 rds.

Charley Mitchell, at Chantilly, France, March 10, 1888; bare knuckles; $2,500 a side and the championship; 39 rds.; called a draw.

Jake Kilrain, at Richburg, Miss., July 8, 1889; $10,000 a side and championship; bare knuckles; 75 rds.; Sullivan won.

James J. Corbett, at New Orleans Sept. 7, 1892; $25,000 purse and $10,000 a side; Marquis of Queensbury rules; 5-oz. gloves; for the championship; Sullivan lost; 21 rds.

1878-79—At Boston he boxed Cocky Woods, Dan Dwyer, Tommy Chandler, Mike Donovan and Patsy Hogan.

1880—Knockout—George Rooks, 2 rds.; J. Donaldson, 10. Exhibition—Joe Goss, 3.

1881—Knockout—Fred Crossley, 1 rd.; James Dalton, 4; Jack Burns, 2. Won—Steve Taylor, 2; John Flood, 8.

			Rds.
1882			
Feb. 7	—Paddy Ryan	K Mississippi City	9
April 20	—John McDermott	W Rochester	3
July 4	—Jimmy Elliott	K New York	3
July 17	—*Tug Wilson	F to F New York	4
Dec. 28	—Joe Coburn	Exb New York	3
*Failed to stop in 4 rds.			
May 14	—Charley Mitchell	W New York	3
Aug. 6	—Herbert A. Slade	W New York	3
1884			
Jan. 14	—Fred Robinson	W Butte	3
Mar. 6	—George M. Robinson	W San Francisco	4
April 10	—Alex Marx	K Galveston	1
April 29	—Dan Henry	K Hot Springs	1
May 1	—William Fleming	K Memphis	1
May 2	—Enos Phillips	W Nashville	4
Nov. 10	—John M. Lafiin	W New York	3
Nov. 17	—Alf Greenfield	W New York	2
1885			
Jan. 12	—Alf Greenfield	W Boston	4
Jan. 19	—Paddy Ryan	Police New York	1
June 13	—Jack Burke	W Chicago	5
Aug. 29	—Dom. McCaffrey	W Cincinnati	6
1886			
Sept. 18	—Frank Herald	W Allegheny	2
Nov. 13	—Paddy Ryan	K San Francisco	3
Dec. 28	—Duncan McDonald	D Denver	4
1887			
Jan. 13	—Patsy Cardiff	D Minneapolis	6
1888			
Mar. 10	—Charley Mitchell	D Chantilly, France	39
1889			
July 8	—Jake Kilrain	W Richburg, Miss.	75
1891			
June 26	—James J. Corbett	Exb San Francisco	4
1892			
Sept. 7	—James J. Corbett	K by New Orleans	21
1896			
Aug. 31	—Tom Sharkey	No dc New York	3

Sullivan started in September, 1883, and made a tour of the United States, lasting about nine months, offering $1,000 to any one whom he could not defeat in 4 rds. During that time he knocked out about fifty men.

Sullivan died at Abington, Mass., on Feb. 2, 1918.

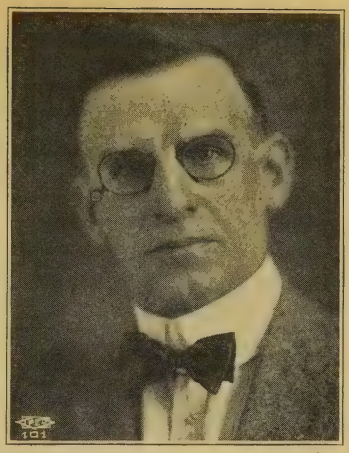

JOE COFFEY

For the past 25 years Joe Coffey has been promoting wrestling and boxing shows in and around Chicago, also furnishing entertainments in vaudeville, circus work, musical comedies, bands, orchestras, etc.

Just write or wire Joe and he will do the rest.

Joe Coffey Amusement Co., 127 No. Dearborn St., Phone, Central 0082. Chicago, Ill.

JEM SMITH

Born London, Jan. 21, 1863. Height, 5 ft. 8½ in. Weight, 180 lbs. Color, white. Nationality, English.

			Rds.
1885			
Dec. 17	—Jack Davis	K Surrey, Eng	6
1886			
Feb. 16	—Alf. Greenfield	D Maissons Laffitte	13
1887			
Dec. 19	—Jake Kilrain	D Seine, France	106
1889			
Sept. 30	—Jack Wannop	W London	10
Nov. 11	—Peter Jackson	L London	2
Dec. 23	—Frank Slavin	D Bruges, Belgium	14
1891			
July 27	—Ted Pritchard	L London	3
1895			
May 10	—Ted Pritchard	W London	2
Nov. 26	—Dick Burge	W London	9
1896			
Jan. 27	—Dan Creedon	L London	2
1897			
Feb. 19	—Geo. Crisp	L Newcastle	5

Smith was the last English champion under prize ring rules and is still alive.

OTTO SIELOFF

Born 1873, Detroit, Mich. Height, 5 ft. 7 in. Weight, 135 lbs. Lightweight. Color, white.

1895—W. Burns, K, 2 rds.; J. Brummel, K, 1; Doc. Malloy, K, 3; Chas. Cross, W, 4; Tom McCune, W, 4; Jack Phillips, K, 3; Dave Clark, K, 1; Jack Barr, K, 2; W. Nolan, W, 4.

1896—Kid Feeney K, 2 rds.; J. Noonan, K, 3; Jack Lawson, W, 6; Jack Hopkins, K, 7; George Kirwin, L, 4; Kid Lefeber, D, 4; J. Dooley, K, 1; G. Johnson, K, 1; Jack Lewis, D, 4.

1897—Frank Garrard, K, 3 rds.; George Kirwin, D, 6; Kid Robinson, W, 6; Jack Craig, D, 6; Jim Casey, W, 4; Martin Shanessey, D, 8; Jim Conley, K, 2; Dan Pollard, K, 1.

1898—Tim Kearns, K, 2; Black Griffo, W, 20; Frank Casey, K, 11; Kid Carter, W, 15; The Boston Pick, D, 12; Tom Broderick, L 13; Jack Lewis, D, 6; Jim Popp, L, 15; Shorty Ahern, W, 6; Frank Bartley, W, 6; Jack Lewis, D, 6; Tom McCune, W, 6; Jack Daly, D, 20; Spike Sullivan, L, 13.

1899—Jack Lewis, W, 6; Harry Lemour, K, 3; Matty Matthews, L, 12; Kid McPartland, L, 25; Buck Steltzner, W, 10.

1900—Joe Ganz, K by, 9; Perry Queenan, D, 6; Tom Cleary, W, 6; Dave Barry, W, 6; Jim Murray, W, 6; Jack Abbott, K, 2; Kid Kennedy, K, 2; Jack Beaucholte, D, 6; Young Peter Jackson, W, 10; Young Kennedy, W, 10.

			Rds.
1901			
April 23	Martin Duffy	W Oshkosh, Wis	8
1902			
Sept. 5	Martin Duffy	W Chicago	6
1903			
April 30	Mike Ward	L Port Huron	10
1904			
Jan. 29	Jerre McCarthy	W Salt Lake	20
Feb. 19	Billy Mellody	K by Chicago	4
Mar. 10	George Memsic	D Chicago	6
Mar. 19	Billy Moore	W Hurley, Wis	15
April 25	George Memsic	D Indianapolis	10
May 24	Jerre McCarthy	L Salt Lake City	10
June 14	Dick Fitzpatrick	D Chicago	6
June 28	Bob Porter	W Chicago	5
1905			
Mar. 22	Willie Fitzgerald	K by Kalamazoo	6
Jan. 6	Jack Dougherty	W Milwaukee	6
Dec. 22	Jack Dougherty	L Milwaukee	6
1906			
Nov. 29	Jimmy Gardner	K by Fort Wayne	3
1907			
July 16	Clarence English	K by Omaha	3

DIGGER STANLEY

Born at Norwich, Eng., February 28, 1883. Height, 5 ft. 6½ in. Weight, 116-118 lbs.

1901—Won—Owen Moran, 20 rds.

1902—Won—Tribby Watson, 6 rds.; Jim Kenrick, 6 rds.; Tribby Watson, 10 rds.; Jack Christian, 6 rds.; Tribby Watson, 6 rds.; Dick Golding, 10 rds.; J. Fitzpatrick, 8 rds.; Cockney Cohen, 6 rds.; Jack Guyson, 10 rds. Draw—F. Morcombe, 12 rds. Lost—Pedlar Palmer, 10 rds.

1903—Won—Jack Walker, 12 rds.; Jim Kenrick, 6 rds.; Jack Guyon, 10 rds.; Jim Williams, 6 rds.; George Dixon, 6 rds.; Owen Moran, 15 rds.; Jack Walker, 15 rds. Lost—Pedlar Palmer, 12 rds.; George Dixon, 6 rds.

1904—Won—Jimmy Walsh, 15 rds. Knockout—H. McDermott, 6 rds.; H. McDermott, 19 rds.; Sid Smith, 4 rds. Draw—Jimmy Walsh, 15 rds.

1905—Won—Louis d'or, 10 rds.; Darkey Haley, 6 rds.; Knockout—Lew Branson, 4 rds.; Alf. Smith, 4 rds. Draw—Darkey Haley, 6 rds. Lost—Owen Moran, 20 rds.; Geo. Moore, 6 rds.; Jimmy Walsh, 15 rds.

			Rds.
1906			
Jan. 20	Ike Bradley	W Newcastle	20
Feb. 10	Billy Hughes	W Newcastle	16
May 21	Harry Slough	K Newcastle	18
Dec. 13	Ike Bradley	W Liverpool	20
1907			
June 6	Al Delmont	L Liverpool	17
Sept. 12	Bob Kendrick	L Liverpool	9
Nov. 30	Wally Morgan	W London	6
1908			
Feb. 22	Wally Morgan	W London	6
Mar. 7	Driver Himpfen	W London	6
Mar. 30	Ike Bradley	W London	15
April 4	Young Sullivan	W London	6
Oct. 19	Sam Keller	W London	20
Nov. 19	Wally Morgan	D London	6
1909			
Mar. 22	Bill Jordan	W London	10
May 24	Jimmy Walsh	D London	15
June 14	Alf. Mitchell	W London	6
Nov. 3	Oswald Stapleton	K London	5
Dec. 26	Dick Golding	K London	3
1910			
Feb. 14	G. Yg. Pierce	D London	20
Oct. 17	Joe Bowker	K London	8
Dec. 5	Johnny Condon	W London	20
1911			
Jan. 27	Frankie Burns	No dc New York	10
Feb. 8	Tommy O'Toole	No dc Philadelphia	6
Sept. 14	Ike Bradley	W London	20
1912			
Feb. 26	Jean Poesy	L London	15
April 22	Charles Ledoux	W London	20
June 23	Charles Ledoux	K by Dieppe, France	7
Aug. 30	Oswald Stapelton	K Chelmsford, Eng	9
Oct. 21	Alec Rafferty	W London	20
*For bantam championship of England.			
*June 2	Bill Benyon	L London	20
*Oct. 27	Bill Benyon	W London	20

DAVE SHADE

Born 1902. Height, 5 ft. 8 in. Weight, 145-147 lbs. Nationality.

Shade boxed around San Francisco when only 16 years old and had many four round bouts with the best Pacific coast boys.

1921—Knockout—George Levigne, 14 rds. Won—Joe Jackson, 8; Jimmy Kelly, 12; George Ward, 10; Mickey Walker, 12; 12; Jack Perry, 10. Draw—Al Norton, 12.

			Rds.
1922			
Feb. 17	Jack Britton	D New York	15
Feb. 24	Billy Ryan	No dc Cincinnati	10
Mar. 10	Morrie Schlaifer	W Omaha, Neb	10
Mar. 13	Frankie Schoell	L Buffalo	10
Mar. 15	Jimmy Jones	W Canton, O	10
Mar. 17	Johnny Riley	No dc Wilkesbarre	10
Mar. 27	Pinky Mitchell	K Milwaukee	4
April 10	Nate Segal	W Boston	10
April 20	Bud Logan	W Omaha, Neb	10
May 2	Dennis O'Keefe	No dc Kenosha, Wis	10
May 19	Paul Doyle	W Boston	10
May 19	Pete Latzomno	No dc Scranton	10
June 7	Billy Ryan	No dc Cincinnati	10
June 12	Tille Kid Herman	W Houston, Tex	12
July 12	Tille Kid Herman	W Houston, Tex	12
July 30	Georgie Ward	No dc Newark	12
Aug. 19	Jack Perry	No dc Milwaukee	10
Oct. 3	Cowboy Padgett	W Galveston, Tex	12
Oct. 9	Eddie Shevlin	L Boston	10
Nov. 6	Jack Perry	K Boston	7
Dec. 15	Frankie Schoell	W Omaha, Neb	10
1923			
Jan. 8	Jimmy Jones	No dc Pittsburgh	10
Feb. 9	Morrie Schlaifer	No dc Duluth	10
Feb. 27	Georgie Ward	W Boston	10
July 27	Jimmy Jones	L Boston	10
Aug. 1	Paul Doyle	W New York	10
Aug. 24	Georgie Ward	W Binghampton	15
June 22	Jimmy Kelly	W New York	12
Sept. 21	Dago Joe Gans	No dc St. Paul	10
Sept. 28	Joe O'Hara	No dc Aurora, Ill	10
Oct. 26	Billy Wells	W New York	15
Aug. 29	Harlem Jimmy Kelly	No dc Wilkesbarre,	10
1924			
Feb. 1	Ted Moore	W Boston	10

FRANKIE SCHOELL

Born 1900, Buffalo, N. Y. Height, 5 ft. 11 in. Weight, 154 lbs. Nationality, Irish-German-American.

Started boxing as an amateur in 1918 and finished second in class of 22 featherweights.

1919—Knockout—Roy McFarland, 3; Billy Wagner, 2; Young Mitchell, 5. Won—Nate Lewis, 6; Harry Boyle, 10; Rocky Kansas, 10.

			Rds.
1920			
.....	—Eddie Moy	No dc Buffalo	10
.....	—Jake Schiffer	No dc Buffalo	10
.....	—Jake Schiffer	No dc Buffalo	10
.....	—Frankie Bull	No dc Buffalo	6
.....	—Chick Simler	No dc Buffalo	10
.....	—Geo. Freeman	W Toronto, Ont	10
.....	—Frankie Bull	W Toronto, Ont	10
.....	—Cal Delaney	No dc Buffalo	10
.....	—Harvey Thorp	No dc Buffalo	10
.....	—Jimmy Duffy	No dc Buffalo	10
.....	—Al. Murphy	K Binghampton	8
.....	—Freddy Reese	No dc Buffalo	10
.....	—Jimmy Sullivan	No dc Buffalo	10
.....	—Johnny Clinton	No dc Binghampton	10
.....	—Eddie Fitzsimmons	No dc Buffalo	10
.....	—Willy Jackson	No dc Buffalo	10
.....	—Mel. Coogan	Stpd. Buffalo	5
.....	—Billy Blades	K Boston	4
April 17	—Pinky Mitchell	No dc Milwaukee	10
1921			
Jan. 4	Johnny Clinton	W Boston	10
Feb. 7	Charlie White	L Buffalo	10
April 5	Johnny Shepherd	K Buffalo	2
May 10	Shaver O'Brien	W Boston	10
Nov. 7	Soldier Bartfield	W Buffalo	12
Dec. 20	Nate Lewis	K Buffalo	7
1922			
Jan. 26	Pete Latzo	L Buffalo	10
Mar. 13	Dave Shade	W Buffalo	15
Mar. 20	Jack Perry	W Buffalo	10
Mar. 27	Barney Adair	W Cincinnati	10
April 10	Jack Perry	W Buffalo	15
June 15	Jimmy Jones	No dc Youngstown, O	12
June 23	Jimmy Jones	W Buffalo	12
Jan. 2	K. O. Brennan	W Buffalo	12
Oct. 16	Steve Latzo	W(t.k.) Buffalo	3
Oct. 26	Paul Doyle	No dc Scranton, Pa	10
Nov. 13	Bryan Downey	No dc Omaha, Neb	10
Oct 2	Johnny Shea	W Buffalo	10
Oct. 3	Pete Latzo	No dc Scranton, Pa	10
Dec. 15	Dave Shade	L Omaha, Neb	10
1923			
May 21	Jack Oakes	W Buffalo	6
April 23	Jack Oakes	W Buffalo	6
1924			
Mar. 17	Joe Eagan	W Cincinnati	10

WARNIE SMITH

Born Pittsburg, Kas., May 15, 1897. Height, 5 ft. 6 in. Weight, 145-150 lbs. Nationality, Scoth-Irish-American.

Important bouts in Navy Yard—

1917-1918—Sailor Jack Harris, K, 2; Fireman Jones, 1; Charlie Martin, W, 6; Charlie Martin, K, 4; Benny O'Neill, K, 2; Jimmy Eagle, K, 3.

1918-1920—Civilian Battles—Dick Reynolds, D, 10; Young Fenny, K, 1; Patsy Dailey, K, 3; Arthur Dugan, K, 2; Kid Barties, K, 3; Flying Dutchman, K, 2; Joe Cohen, K, 4; Joe Coleman, K, 3; Red Brady, K, 2; Harry Hale, K, 2.

1921-1922—Freddy Schmidt, K, 2; Battling Didson, K, 1; Ted Hargrove, W, 8; Curley Smith, D, 8; Patsy Flanigan, W, 4; Steady Steadman, K, 1; Billy Morrisette, K, 3; Sailor Bob Anderson, K, 3; Owen Castleberry, K, 2; Harvey Thorp, D, 10; Morrie Lux, W, 12.

Oct. 17	Johnny Tillman	No dc	Tulsa, Okla.	12
Sept. 29	Roy Conley	W	Tulsa, Okla.	12
1923				
Jan. 12	Morrie Schlaifer	No dc	Omaha, Neb.	10
Dec. 3	Glen Milligan	No dc	Waterloo, Ia.	10
Dec. 13	Jimmy Gill	No dc	Urbana, Ill.	10
1924				
Jan. 2	Tillie Kid Herman	No dc	Davenport, Ia.	10
Jan. 11	Charlie Long	No dc	Minneapolis	10
Mar. 31	Eddie Welsh	K	E. Chicago, Ind.	4

PETE SARMIENTO

(Bantam weight Champion of the Orient.)

Born 1901. Weight, 118 lbs. Height, 5 ft, 3 in.

				Rds.
1920				
Oct. 15	Elino Flores	L	Manila	4
Oct. 25	Kid Olongapo	W	Manila	4
Nov. 15	Kid Taranta	K	Manila	3
Dec. 13	Elino Flores	L	Manila	4
1921				
May 14	Alex Samson	W	Manila	6
May 28	Cowboy Reyes	D	Manila	6
June 18	Pete Wood	L	Manila	2
Aug. 13	Big Cortez	W	Manila	6
Aug. 20	Alex Samson	D	Manila	4
Aug. 27	Syd Keenan	L	Manila	6
Sept. 10	Bat. Ballerino	D	Manila	8
Sept. 24	Young Santos	L	Manila	1
Oct. 15	Express Tango	W	Manila	6
Oct. 29	Cowboy Reyes	W	Manila	6
Nov. 12	Syd Keenan	W	Manila	6
Nov. 19	Harry Gordon	W	Manila	10
Dec. 24	George Mendies	W (T.K.)	Manila	3
1922				
Jan. 14	George Mendies	D	Manila	8
Mar. 4	George Lee	W	Manila	15
Mar. 18	Frisco Concepcion	L	Manila	15
April 1	Pancho Villa	L	Manila	15
May 13	Terry Pandong	W	Manila	15
June 3	Syd Keenan	W	Manila	12
Aug. 5	Terry Pandong	D	Manila	15
Sept. 9	Charlie Kohler	W	Manila	12
Oct. 21	Teddy Seidman	K	Manila	5
Dec. 2	Jerry Monohan	L	Manila	12
Dec. 16	Terry Pandong	L	Manila	12
1923				
Feb. 24	Don Garcia	W (T.K.)	Manila	5
Mar. 24	Syd Shannon	W (T.K.)	Manila	5
May 5	Charlie Moy	W (T.K.)	Manila	12
June 30	Joe Suzara	W (T.K.)	Manila	10
.....	—Danny Rogers	K	Baltimore	3
.....	—Benny Bass	No dc	Philadelphia	8
.....	—Bobby Wolgast	D	Philadelphia	10
.....	—Bobby Wolgast	No dc	Philadelphia	8
.....	—Tommy Murray	W	Philadelphia	10
.....	—Sammy Smith	L	New York	8
1924				
Jan. 7	Danny McDonald	K	Toronto, Can.	2
Mar. 6	Ernie Goozeman	No dc	Milwaukee, Wis.	10

BERT SPARGO

(Featherweight Champion of Australia)

Born about 1894; weight, 122 lbs.; height, 5 ft. 5 in.; Nationality, Australian.

Spargo started boxing about 1914 and won many good contests, both as an amateur and professional. His most important fights came after 1919, as follows:

				Rds.
1921				
April 30	Silvino Jamito	L	Melbourne, Aust.	20
June 18	Tommy Noble	W	Sydney, N. S. W.	20
Aug. 13	Silvino Jamito	W	Sydney, N. S. W.	20
Sept. 17	Ernie Goozman	W (f)	Sydney, N. S. W.	6
May 21	Joe Symonds	K	Melbourne, Aust.	8
.....	—Joe Symonds	K	Melbourne, Aust.	9
	—Bert McCarthy	W	Melbourne, Aust.	20
*Nov. 5	Jack Green	W	Melbourne, Aust.	20
Oct. 22	Bert McCarthy	D	Melbourne, Aust.	20
Dec. 17	Ernie Goozeman	W	Sydney, N. S. W.	20
1922.				
Feb. 4	Sid Godfrey	D	Sydney, N. S. W.	20
April 15	Sid Godfrey	D	Sydney, N. S. W.	20
April 30	Stanley McBride	W	Sydney, N. S. W.	20
Aug. 16	Frank Kramer	W	Sydney, N. S. W.	20
*Aug. 26	Bert McCarthy	W	Sydney, N. S. W.	20
Sept. 23	Billy Grimes	W	Sydney, N. S. W.	9
Nov. 4	Eddie Ramies	W	Melbourne, Aust.	20
Dec. 16	Freddie Jacks	L	Sydney, N. S. W.	20
1923.				
*Feb. 10	Billy Grimes	L	Sydney, N. S. W.	20
Jan. 24	Freddie Jacks	W	Melbourne	20
May 26	Charley Stone	W	Sydney, N. S. W.	18
June 9	Jerry Sullivan	W (t.k)	Sydney, N.S.W.	18
July 7	Charlie Stone	K	Sydney, N. S. W.	12
Jan. 19	Fred Jacks	W	Melbourne	20
Aug. 11	Billy Grime	L	Melbourne	20
Dec. 22	Billy Grime	L	Melbourne	20
Sept. 8	Ern Baxter	K	Melbourne	11
Dec. 1	Marcario Killon	K	Melbourne	14
1924.				
Jan. 26	Sid Godfrey	L	Sydney	20
Mar 29	Joey Fox	L	Melbourne	20

*For featherweight title.

HARRY STONE

Born, New York City, March 4, 1889. Weight, 135-140 lbs. Height, 5 ft. 7 in. Color, white. Nationality, Hebrew-American.

Knockout—Young Dickson, 1 rd.; Jack Cherry, 22 rds.; Harry Scroggs, 5 rds.; Nat Ehriler, 5 rds. Won—Tom Carey, 12 rds.; Jack Dorman, 10 rds.; Ed Johnson, 10 rds.; George Hoey, 6 rds.; Jack Goodney, 10 rds.; Jack Curley, 6 rds.; Kid Burns, 6 rds.; Willie Howard, 10 rds.; Young Hickey, 10 rds.; Terry McGraw, 20 rds. No Decision—Leach Cross, 15 rds.; Kid Sullivan, 15 rds.; Al Shoenmaker, 15 rds.; Charlie Griffin, 15 rds.; Dick Nelson, 15 rds.; Young Ahearn, 10 rds.

1910—Draw—Charlie Griffin, 15 rds.

1911—Won—Frankie Russell, 10 rds. Lost—Fighting Dick Nelson, 15 rds. No Decision—Young Ritchie, 6 rds.

1912—No Decision—Leach Cross, 10 rds.; Frankie Russell, 10 rds.; Abe Attell, 10 rds.; Jack Britton, 10 rds.

				Rds.
1913.				
April 23	Hock Keyes	W	Sydney, N.S.W.	20
May 17	Johnny Summers	W	Sydney, N.S.W.	20
.....	—Joe Russell	W	Brisbane	20
June 3	Joe Russell	L	Brisbane	20
Oct. 22	Alf Morey	W	Melbourne	20
Nov. 8	Johnny Summers	W	Sydney, N.S.W.	20
Nov. 15	W. Holberg	W	Brisbane	20
Dec. 2	Matt Wells	W	Sydney, N.S.W.	20
Dec. 8	Pal Brown	W	Sydney, N.S.W.	20
.....	—Ted Porter	K	Brisbane	8
Dec. 26	Herb McCoy	L	Sydney, N.S.W.	20
1914.				
May 14	Eddie Beattie	W	Liverpool, Eng.	20
June 15	Jerry Delaney	L	London	20
June 30	Johnny Summers	D	London	20
Sept. 8	Phil Bloom	No dc	Brooklyn	10
Dec. 1	Gilbert Gallant	W	Boston	12
1915.				
Jan. 20	Frank Notter	No dc	New York	10
Feb. 22	Jimmy Duffy	No dc	Buffalo	10
Feb. 26	Frankie Nelson	No dc	Oshkosh, Wis.	10
April 24	Kid Graves	No dc	Brooklyn	10
July 2	Johnny Alberts	No dc	New York	10
July 24	Eddie Fitzsimmons	No dc	New York	10
July 31	Johnny Marto	No dc	New York	10
Aug. 31	Jimmy Capper	No dc	Brooklyn	10
Aug. 24	Ftg. Fitzpatrick	No dc	New York	10
Sept. 4	Ftg. Fitzpatrick	No dc	Rockaway, N. Y.	10
Sept. 16	Bert Stanley	No dc	New York	10
Oct. 7	Teddy Hayes	No dc	Oshkosh, Wis.	10

Stone went to Australia in 1916 and became a resident of that country.

				Rds.
1919.				
Dec. 26	Monte Murton	D	Green Bay	10
1920.				
Mar. 19	Fritz Holland	D	Perth, W. Aus.	20
April 7	Monte Murton	W	Perth, W. Aus.	20
July 29	Fred Kay	W	Perth, W. Aus.	20
Aug. 18	Fred Kay	W	Perth, W. Aus.	20
Nov.	—Francis Charles	L	Sydney, W. Aus.	20
Dec. 2	Fred Brogan	L	Perth	20
1921.				
Jan.	—Fred Brigan	L	Perth, W. Aus.	20
April 21	Lew Edwards	W	Melbourne, Aus.	20
Aug. 21	Sid Godfrey	L	Sydney, N.S.W.	20
May 6	Ned Fitzgerald	W	Sydney, N.S.W.	20
July 2	Tommy Uren	L	Melbourne, Aus.	20
Oct. 30	Bernie Lowry	W	Hobart, Tas.	20
1922.				
Jan. 21	Tommy O'Brien	W	Melbourne, Aus.	20
April 1	Billy McCann	W	Melbourne, Aus.	20
May 6	Hughie Dwyer	L	Brisbane, Aus.	20
June 3	Billy Humfeld	W	Melbourne, Aus.	20
Aug. 5	Silvino Jamito	?	Sydney, N.S.W.	20
Sept. 30	Sid Godfrey	L	Sydney, N.S.W.	20
Dec. 9	Jack Josephs	W	Melbourne	20
1923.				
June 30	Billy Stanley	W	Brisbane, Queens	20
July 14	Jes Stanley	W	Brisbane	20
July 28	J. Stanley	W	Sydney, N.S.W.	20
Aug. 21	Ernie Unwin	W	Rockhampton, A.	20
Dec. 15	Clarrie Blackburn	W	Aukland, N. Z.	15
1924.				
Jan.	—Eddie Parker	W	Wellington, N.Z.	15
Mar. 23	Johnny Fairhall	W	Auckland, N. Z.	15

YOUNG SAYLOR

(MILBURN SAYLOR.)

Born 1889, Stanford, Ky. Height, 5 ft. 8 in. Weight, 133-135 lbs. Reach, 70½ in. Color, white. Nationality, Irish-American.

1908—Knockout—Johnny Mickels, 5 rds. Won—Bobby Long, 6. Draw—Danny Goodman, 6. Lost—Johnny Kilbane, 10.

1909—Knockout—Jack Terney, 2 rds.; Bobby Long, 3. Draw—Andy Howell, 10. No Decision—Joe Getz, 10; Battling Terry, 6; Frank Madole, 6; Johnny Connors, 10;

Kid Taylor, 10.

1910—Knockout—Jack Ryan, 3 rds.; Young Britt, 3; Johnny Ryan, 4; Young Donohue, 9; Danny Goodman, 6; Kid Fields, 7; Billy Mayfield, 5. Draw—Jack Britton, 8. Knockout by—Jack Redmond, 7. No decision—Joe Getz, 6; Paddy Banlor, 6; Battling Kelly, 10; Franky Madole, 6; Walter Little, 10; Young Connelly, 2; Johnny Willetts, 6; Young Donohue, 10; Ray Temple, 10; Jerry Murphy, 10.

1911—Knockout—Eddy Lang, 4 rds.; Rouse O'Brien, 6; Jake Barade, 7. Won—Battling Nelson, 12. Draw—Mickey Sheridan, 15; Jake Barade, 10. Knockout by—Joe Mandot, 15. No decision—Tom Langdon, 6; Jack Redmond, 10; Joe Hyland, 10; Matty Baldwin, 10; Grover Hayes, 10; Matty Baldwin, 10; Phil Brock, 10; Sammy Trott, 10; Ray Bronson, 10.

1912—Won—Tommy Kilbane, 10 rds.; Joe Phillips, 12. Lost—Joe Sherman, 8. Lost (foul)—Jack Britton, 6. Knockout by—Jack Britton, 7. No decision—Willy Ritchie, 6; Freddy Kelly, 10; Phil Knight, 10; Harry Trendall, 8; Harry Donohue, 10; Grover Hayes, 10; Joe Mandot, 10; Red Robinson, 6; Sammy Trott, 10; Harry Donohue, 10; Pal Brown, 8; Jerry Murphy, 10; Leo Kelly, 8.

1913—Draw—Grover Hayes, 10 rds.; Mickey McIntyre, 12. Lost (foul)—Freddy Welsh, 9. No decision—Jerry Murphy, 10; Joe Phillips, 10; Tommy Devlin, 8; Andy Bezenah, 10; Phil Brock, 10; Ray Parks, 6; Harry Donohue, 10; Battling Terry, 10; Red Robinson, 6.

1914—Knockout—Herb McCoy, 13 rds.; Nat Williams, 2; Tom McCormick, 7; Nat Williams, 7; Hughy Mehegan, 12; Harry Donohue, 9; Alf Morey, 14; Hugh Mehegan, 11. Won—Joe Shugrue, 20. Draw—Eddie Moy, 20. Lost—Fred Kay (twice), 20; Joe Shugrue, 20; Alf Morey, 20; Joe Mandot, 12. Lost (foul)—A. Newhouse, 6. No decision—Billy Wagner, 10; Micky Sheridan, 6.

1915—Knockout—Billy Wagner, 6 rds. Won—Joe Sherman, 8; Freddy Rosan, 6; Roy Hurst, 8; Joe Azevedo, 12; Matty Baldwin, 12. Draw—Charley White, 12. Lost—Ted Lewis, 12. Lost (foul)—Hal Stewart, 6; Johnny Griffith, 4. Knockout by—Charley White, 1. No decision—Joe Genall, 10; Eddy Moy, 6; Hal Stewart, 10; Johnny Lore, 8; Young Gradwell, 8; Mickey Sheridan, 10; Joe Welling, 10; Willy Beecher, 12.

1916.		Rds.
Jan. 7	Jimmy Duffy ..... No dc Buffalo	10
Jan. 28	Stanley Yoakum ..... W Kansas City	10
Feb. 21	Leach Cross ..... K Cincinnati	6
May 25	Charley White ..... K by Cincinnati	1
June 20	Harry Pierce ..... No dc New York	10
Sept. 1	Spider Murphy ..... K Dayton, O.	2
Oct. 9	Shamus O'Brien ..... No dc Youngstown, O.	12
Oct. 30	Willy Beecher ..... No dc Youngstown, O.	12
Nov. 2	Jimmy Duffy ..... L (F) Toledo, O.	8
Nov. 6	Jack Perry ..... L F Columbus, O.	5

Saylor was killed in a railway boiler explosion about 1921.

"WEE WEE" WILLIE SPENCER

(William Sperico)

Born, Feb. 9, 1901, New York. Height, 5 ft. 1 in. Weight, 116 lbs. Nationality, Italian-American.

1919—Knockouts—Frankie Cock, 3; Mike Russo, 1; Ben Bailey, 1. No decision—Rabbit Long, 8; Al Cook, 8; Jack Eile, 8; Sammy Nable, 8; Willie Burns, 8; Jack Eile, 8; Joe Nelson, 8; Joe Dillon, 8; Johnny Buff, 8; Corona Kid, 8; Sammy Nable, 8; Sammy Nable, 8; Andy Burns, 8; Mickey Brown, 8; Terry Miller, 8; Victor Ritchie, 8; Mickey Russell, 8; Sammy Nable, 8; Sammy Nable, 8. Lost—Bobby Dyson, 4.

1920—Knockouts—Johnny Sullivan, 2; Joe Dundee, 3. No decision—Young Coster, 10; Bobby Hansen, 10; Young Coster, 10; Battling Leonard, 10; Joe Ryder, 8; Bobby Hansen, 10; Sammy Nable, 8; Johnny Buff, 8; Sammy Nable, 8; Midget Smith, 10; Joey Leon, 10; Jimmy Tomasullo, 10; Irish Johnny Curtin, 10; Geo. Gomez, 8; Mexican Joe Carmel, 10; Maxey Williamson, 10; Bobby Doyle, 10; Sammy Nable, 10. Draw—Midget Smith, 10; Jimmy Tomasulo, 15; Terry Miller, 12. Lost—Geo. Thompson, 6.

1921—Won—Johnny Russell, 15; Frankie Daly, 8; Solly Epstein, 8; Ray Moore, 12; Benny Coster, 12; Sammy Nable, 15; Bud Dempsey, 10. Draw—Frankie Fay, 15; Sonny Smith, 15; Jack Sharkey, 12; Jabez White, 12; Joe Ryder, 12. Lost—Sammy Nable, 12; Eddie Anderson, 12; Harry London, 8. Knockout by—Pete Herman, 12.

1922.		Rds.
Jan. 22	Frankie Jerome ..... K by New York	9
Jan. 30	Frankie Daly ..... W Staten Island	12
Feb. 20	Frankie Jerome ..... L New York	8
Mar. 4	George Marx ..... D New York	10
Mar. 14	Eddie O'Dowd, ... L Columbus	12
Mar. 28	Jack Sharkey ..... L New York	12
April 7	Sammy Mandell ..... W (F) Chicago	5
July 21	Roy Moore ..... W New York	10
Aug. 14	Hilly Levine ..... L New York	12
Oct. 5	Sonny Smith ..... L New York	10
Oct. 26	Kid Lewis ..... L Hartford, Conn.	12
Dec. 29	Irish Johnny Curtin ..... L Fall River, Mass.	10

ERMINIO SPALLA

Born Casale-Monterrato, Italy, July 7, 1897. Weight, 185 lbs. Height, 5 ft. 10½ in.

1918—Won—Cerlana, 2 rds.; Marinetti, 6.

1919—Knockout—Vandenehyd, 2; Barrick, 4. Won—Grazioli, 2; Giuseppa Spalla, 5; M. Pettibridge, 10; G. Marthuin, 11. Draw—DeGregori, 5.

1920.		Rds.
Jan. 15	Laporte ..... W Rome, Italy	15
Feb. 7	Blink McCloskey ..... W Milan	8
Feb. 20	M. Estirac ..... K Rome	3
Aug. 13	Laporte ..... W Milan	12
Sept. 15	Eugenio Pilotta ..... K Milan	4
Oct. 16	H. Breittestratter ..... D Berlin	15
Nov. 18	Tom Cowler ..... K by Berlin	6
Dec. 12	Jack Ritchie ..... W London	4
Dec. 16	Otto Flint ..... K Berlin	2
1921.		
Jan. 13	Burt Kenny ..... W.-F London	6
May 18	Frank Hagney ..... K Newark, N. J.	1
May 31	Bob Fitzsimmons, Jr. No dc Newark, N. J.	12
1922.		
Jan. 2	Jack Herman ..... K Newark, N. J.	9
May 7	Breittenstraeter ..... K Milan	7
May. 27	Paul Hams ..... W Rome	15
June 24	De Paus ..... K Milan	7
July 15	Al Robert ..... K Padoue	6
July 23	Tommy Ireland ..... K Bologne	5
Sept. 9	Journee ..... W (t-k) Milan	
Oct. 10	Braida ..... W Caghari	
Oct. 28	Arthus ..... K Genes	2
Dec. 2	Rogiers ..... W (t-k) Milan	7
Dec. 22	Guardsman Penwill ..... W	15
1923.		
Jan. 27	Tom Cowler ..... K Rome	6
Mar. 1	Joseph Texidor ..... W Milan	10
May 20	Piet Van de Veer ..... W	20
Sept. 23	Jack Humbeck ..... D	20
Dec. 1	Mariano Barbaresi ..... W Rome	5
1924.		
Mar. 7	Luis Firpo ..... K by Buenos Aires	14

*For heavyweight title of Europe.

GUNBOAT (EDW. J.) SMITH

Born, Feb. 17, 1887, Philadelphia, Pa. Weight, 185 lbs. Height, 5 ft. 11 in. Color, white. Nationality, Irish-American.

1908—Knockout—Charley Horn, 6 rds.; Spike Higgins, 9. Won—Charley Miller, 4. Draw—Sailor Carroll, 6.

1909—Knockout—Matt Turner, 4 rds.; Soldier Kearns, 1; Matt Turner, 5; Kid Collins, 1; Lou Taylor, 4; Walter Shulkins, 6. Won—Young Peter Jackson, 10. Draw—Salina Jack Burns, 10. No Decision—Denver Ed Martin, 6.

1910—Knockout—George Brown, 4 rds.; Kid Kenneth, 4. Won—Denver Jack Geyer, 6; Vic Hanson, 20. No Decision—Jack Fitzgerald, 6. Lost—Jim Barry, 9.

1911—Knockout—Walter Monaghan, 4 rds.; Joe Lanam, 2; Jack Jeffries, 2; Charley Miller, 4; Mexican Pete Everett, 2; Charley Miller, 1; Joe Willis, 1; Eddy Apples, 3; Bill Watkins, 3. Won—Terry Mustain, 4; Jim Barry, 6; Willus, 10; Charley Horn, 4. Knockout by—Jack Geyer, 9.

1912—Knockout—Battling Brooks, 3 rds.; Jack Smith, 2; Jack McFarland, 6; Hugh McGann, 2; Andy Morris, 2; George Godfrey, 2; Jim Savage, 3; Jim Stewart, 7; Jim Wuest, 1. Won—Frank Moran, 20. Draw—Jack Geyer, 10. No Decision—Sailor White, 10; Jim Stewart, 10; Porky Flynn, 10; Tom McMahon, 10; Al Kubiak, 6; Jack (Twin) Sullivan, 10.

1913—Knockout—Al McCluskey, 3 rds.; Bombardier Wells, 2; Fred McKay, 2; George Rodel, 3; Jim Flynn, 5; Tony Ross, 10; Charley Miller, 3. Won—Jess Willard, 20; Sam Langford, 12. Won (foul)—Carl Morris, 5. No Decision—George Rodel, 10.

1914—Knockout—Arthur Pelky, 15 rds.; Tom McCarty, 4. Won—Chick Carsey, 3. No Decision—Jack Blackburn, 6; Cyclone Johnny Thompson, 6; Battling Levinsky, 10; Jim Coffey, 10. Lost (foul)—Georges Carpentier, 6. Knockout by—Sam Langford, 3.

1915—Won—Battling Levinsky, 20 rds.; Tom McCarty, 12. Draw—Battling Levinsky, 12. No Decision—Jim Flynn, 10; Jack Dillon, 10; Jack Reed, 10; Charley Weinert (twice), 10; Dick Gilbert, 12; Tom Cowley, 10; Jack Hemple, 10; Sailor Carroll, 10; Al Reich, 10; Joe Cox, 8. Knockout by—Jim Coffey, 4.

1916—Knockout—Cleve Hawkins, 3 rds. Won—Arthur Pelkey, 8. No decision—Jack Dillon, 10; Porky Flynn, 10; Bob Devere, 10; Battling Levinsky, 6; Tom McMahon, 10; Jim Coffey, 6; Tom Cowler (twice), 10; Joe Cox, 10; Billy Miske, 10; Frank Moran, 10. Lost—Carl Morris, 10; Battling Levinsky, 12.

1917		Rds.
Jan. 1	Battling Levinsky .... No dc New York	10
Jan. 31	Jack Moran ..... D St. Louis	12
Feb. 2	Joe Borrell ..... No dc Philadelphia	6
Feb. 16	Jack Dillon ..... L New Orleans	20
May 29	Bob McAllister ..... No dc New York	10
June 2	Jack Clifford ..... No dc New York	10
Aug. 3	Kid Norfolk ..... No dc Buffalo	10
Aug. 10	Bill Tate ..... No dc New York	10
Aug. 20	Kid Norfolk ..... No dc Rochester	10
Sept. 7	Frank Moran ..... No dc New York	10
Oct. 2	Jack Dempsey ..... L San Francisco	4
Oct. 16	Jack Dempsey ..... No dc San Francisco	4
Nov. 27	Fred Fulton ..... K by Minneapolis	7
1918		
Jan. 9	Charley Weinert ..... L Providence	12
Feb. 18	Kid Wagner ..... No dc Wilkesbarre	8
Mar. 8	Hugh Walker ..... Exb Joplin	12
April 1	Clay Turner ..... No dc Wilkesbarre	10
April 12	Billy Miske ..... L Atlanta	10
May 24	Harry Greb ..... No dc New York	6
May 27	Leo Houck ..... D Lancaster	6
July 4	Tom McMahon ..... D Dayton	15
July 11	Billy Miske ..... No dc Jersey City	3

1920			
May 13	Lee Anderson	L San Francisco	4
Mar. 9	Andre Anderson	W Fresno, Cal.	4
June 26	Tony Malchoir	No dc E. Chicago, Ill.	10
July 15	Chuck Wiggins	No dc Gd. Rap. Mich.	10
Aug. 3	Texas Tate	No dc Ft. Worth, Tex.	12
Aug. 9	Bob Roper	D Akron, O.	15
Oct. 21	Harry Greb	K by South Bend, Ind.	1
1921			
Mar. 9	Al Roberts	K by New York	10
April 23	Louis Firpo	K by Buenos Aires	12
May 30	Bob Martin	K by Huntington, W. Va.	3
Oct. 10	Harry Wills	K by Havana, Cuba	1

JACK (TWIN) SULLIVAN

Born Sept. 23, 1878, Cambridge, Mass. Height, 5 ft. 8 in. Weight, 160-165 lbs. Nationality, Irish-American.

1898-1899—Won—Jack Fitzpatrick, 3 rds.; Dave Neilligan, 2 rds.; Charlie Scarville, 3 rds.; Fred Friedler, 3 rds.; Jack D'Arcy, 2 rds; Billy Payne, 3 rds.; George McCarthy, 4 rds.; John Butler, 5 rds.; Bob Montgomery, 6 rds. Draw—Martin Riley, 6 rds.; Tom Carpenter, 8 rds.

1900—Won—Joe Robinson, 15 rds.; Billy Payne, 15 rds. Draw—Joe Robinson, 12 rds.; Bob Montgomery, 6 rds.; Eddie Connolly, 15 rds.; Frank Tyson, 3 rds.; Charlie O'Rourke, 15 rds Lost Foul—Eddie Connolly, 8 rds.

1901—Won—Jim Judge, 12 rds.; Billy Payne, 5 rds. Knockout—Jim McInnes, 5 rds. Knockout by—C. O'Rourke, 8 rds. Draw—Tom Wilson, 10 rds.; Billy Payne, 15 rds.; Jim Burke, 15 rds.; Andy Watson, 8 rds No Decision—Billy Payne, 5 rds.

—1902—Won—Patsy Sweeney, 15 rds.; Patsy Sweeney, 15 rds.; George Cole, 10 rds. Knockout—Billy Jordan, 14 rds.; C. Scarvill, 3 rds.; Hugh McWinters, 10 rds.; Jimmy Handler, 9 rds; Bob Montgomery, 6 rds.; Won Foul—Billy Payne, 7 rds Draw—Mike Schreck, 6 rds.; Bob Montgomery, 6 rds.; Bob Montgomery, 8 rds.; Jack Bennett, 10 rds.; C. O'Rourke, 8 rds.; Patsy Sweeney, 8 rds.; Owen Ziegler, 25 rds.; Andy Watson, 12 rds.; Andy Watson, 15 rds.; Dick O'Brien, 10 rds.; Geo. Byers, 6 rds. No Decision—Young Peter Jackson, 5 rds.

1903—Won—Andy Walsh, 10 rds.; Charlie O'Rourke, 15 rds.; Jim Judge, 10 rds. Knockout—Jim Guider, 9 rds.; Young Simmons, 2 rds.; Jaber Carey, 7 rds. Draw—Charlie O'Rourke, 15 rds.; Jack Palmer, 15 rds.; Eddie Connolly, 10 rds.; Eddie Connolly, 10 rds.; Steve O'Donnell, 6 rds.; George Cole, 15 rds. Lost—Jack O'Brien, 15 rds. No Decision—Jack Williams, 6 rds.; Jack O'Brien, 6 rds.

1904—Won—Martin Duffy, 6 rds.; Hugo Kelly, 20 rds.; Mike Schreck, 10 rds.; Andy Walsh, 15 rds.; Dave Barry, 20 rds. Knockout by—Phil. Jack O'Brien, 3 rds Draw—Hugo Kelly, 10 rds. Lost—Hugo Kelly, 6 rds.; Kid McCoy, 20 rds. No Decision—Mike Schreck, 6 rds.

1905—Won—Tommy Burns, 20 rds.; Mike Schreck, 20 rds. Knockout—Young Fitzsimmons, 10 rds.; Nick Burley, 11 rds. Draw—Phil. Jack O'Brien, 20 rds.

1906—Won—Jim Riley, 3 rds. Knockout—Nick Burley, 3 rds. Draw—Hugo Kelly, 20 rds.; Jim Flynn, 20 rds.

			Rds.
1907			
Jan. 4	Jim Flynn	L Los Angeles	20
Feb. 12	Jim Flynn	D Los Angeles	20
Mar. 26	Jack Palmer	K Los Angeles	10
May 10	Hugo Kelly	D Los Angeles	20
July 24	Dave Sawyer	No dc Bar Harbor	6
Sept. 28	Bill Squires	K San Francisco	19
Nov. 28	Al Kaufman	L Colma Cal	25
1908			
Jan. 31	Joe Thomas	No dc Los Angeles	10
Feb. 11	Jim Flynn	No dc Los Angeles	10
May 9	Stanley Ketchel	K by Colma, Cal	20
July 4	Terry Mustain	K by Tonopah, Nev	13
Oct. 20	Marvin Hart	L-F Boston	5
Nov. 5	Jim Prendergast	W Halifax, N. S.	10
1909			
Jan. 5	Bill McKinnon	D Boston	12
Mar. 8	Jim Stewart	No dc New York	10
Mar. 22	Sailor Burke	No dc Brooklyn	10
July 5	Frank Mantell	L Sacramento	20
Sept. 6	Frank Mantell	D San Francisco	20
Nov. 16	Porky Flynn	W Boston	12
Dec. 7	Bill McKinnon	W Boston	11
1910			
Jan. 18	Frank Klaus	L Boston	12
April 4	Sailor Burke	No dc Brooklyn	10
May 2	Al Benedict	K Brooklyn	5
June 7	Jim Stewart	No dc New York	10
June 12	Billy Papke	L Boston	12
Oct. 18	George Cotton	No dc Pittsburgh	6
Nov. 16	Tony Ross	No dc Syracuse	10
Dec. 5	Jim Stewart	K Brooklyn	4
Dec. 27	Porky Flynn	L Boston	12
Dec. 30	Frank Mantell	No dc New York	10
1911			
Feb. 17	Tony Ross	No dc Buffalo	10
April 7	Jack Alton	K Buffalo	9
May 8	Tony Ross	No dc Buffalo	10
May 26	Porky Flynn	No dc Milwaukee	10
Oct. 30	Tony Ross	No dc Youngstown, O.	10
Dec. 26	Joe Jeanette	No dc Buffalo	10
1912			
Jan. 19	Tom McMahon	W Cleveland	10
Feb. 15	Howard Morrow	D Cleveland	10
Mar. 9	Tom McMahon	No dc Pittsburgh	6
June 11	Jack Dillon	No dc Buffalo	10
April 29	Harry Wuest	No dc Cincinnati	10
Sept. 16	George Davis	No dc Buffalo	10
Nov. 21	Gunboat Smith	No dc New York	10
Dec. 26	George Davis	L Buffalo	3
1913			
Feb. 20	Jeff Clarke	D Joplin, Mo	10
April 1	Soldier Kearns	No dc Brooklyn	10
July 3	Barney Williams	No dc Buffalo	10
1920			
April 26	Karl Weicks	K Boston	5
1921			
Mar. 6	Charley Gousse	No dc Rochester, N.Y.	8
Feb. 7	George Robinson	W Boston	10
Feb. 19	Joe Thomas	K Boston	3
1922			
Sept. 8	Tom Cotter	W Boston	10

AL A. DAY

Most states have their active sportsman, but few have any more popular men in that line that Michigan has in Al Day of Detroit.

Mr. Day comes from the old Yankee stock and has been active in sports around Michigan for over 25 years. He was an amateur boxer of note and developed into a high class referee, promoter and even manager. He was the first official referee in Michigan under legalized boxing. He has officiated in many big battles and was alternate referee for the Champion Jack Dempsey,—Billy Miske match in Benton Harbor when they fought for the title.

It was Mr. Day who inaugurated the training system for the Detroit Baseball club in 1906. He has been just as successful in business, being at the head of the Day-Grammet Drug Co, one of the biggest stores of the kind in Detroit. Mr. Day has also been prominently mentioned for some of the Million dollar championship matches under consideration.

MIKE (TWIN) SULLIVAN

Born Cambridge, Mass., Sept. 23, 1878. Height, 5 ft. 10 in. Weight, 150-154 lbs. Color, white. Nationality, Irish-American

1901—Won—Tom Devine, 6 rds.; Jack Dwyer, 6 rds.; Belfield Wolcott, 10 rds. Knockout—Billy Turner, 5 rds.; Frank Scott, 3 rds.; Frank McLean, 2 rds.; Jack Mumford, 4 rds. Lost—Billy Berkley, 4 rds.

1902—Won—Joe Flaherty, 6 rds.; Arthur Cote, 15 rds.; Arthur Cote, 15 rds.; Belfield Wolcott, 15 rds. Knockout—Jack McKeever, 14 rds.; Dan Littlejohn, 9 rds. Draw—Tim Kearns, 6 rds.; Billy Gardner, 5 rds.; Jack Carrig, 6 rds.; Jimmy Gardner, 15 rds.

1903—Draw—Belfield Wolcott, 10 rds.; George McFadden, 12 rds.; Jack Blackburn, 15 rds. No Decision—Jimmy Gardner 5 rds.; Willie Fitzgerald, 6 rds.

1904—Won—Dick Fitzpatrick, 6 rds.; Billy Moore, 6 rds.; Gus Gardner, 8 rds. Knockout—Sammy Phillips, 5 rds.; Joe Angel, 7 rds.

			Rds.
1905			
Mar. 24	Sieloff Allen	K Lewiston, Me.	5
April 27	Cor. Gormley	K St. John	6
June 19	Beth McLeod	K Portland, Me.	4
Sept. 15	Joe Gans	D Baltimore	15
Nov. 24	Jimmy Gardner	W San Francisco	20
1906			
Jan. 19	Joe Gans	K by San Francisco	15
Mar. 17	Joe Gans	K by Los Angeles	10
April 18	Rube Smith	K Pueblo	18
July 3	Rube Smith	D Pueblo	10
Aug. 15	Rube Smith	D Denver	20
Sept. 3	Jack Dougherty	K Butte, Mont.	19
1907			
Feb. 21	Harry Lewis	L Denver	10
April 23	Henry McHody	W Los Angeles	20
Nov. 1	Frank Field	W Goldfield, Nev.	20
Nov. 27	Or. Kid Farmer	K Los Angeles	13
1908			
Feb. 22	Stanley Ketchel	K by Colma, Cal.	1
April 23	Jimmy Gardner	W Los Angeles	25
Nov. 5	Young Allen	W Halifax, N. S.	8
1909			
May 26	Kyle Whitney	D San Francisco	20
July 13	Kid Frantz	D Oakland	6
Sept. 21	Terry Martin	W Boston	12
Nov. 29	Jimmy Gardner	No dc New Haven	12
1910			
Feb. 4	Jimmy Clabby	No dc Milwaukee	10
Aug. 25	Sailor Tighe	D Scranton, Pa.	10
Sept. 1	Paddy Lavin	No dc Buffalo	10
Oct. 6	Paddy Lavin	No dc Buffalo	10
1911			
Jan. 2	Young Loughrey	No dc Buffalo	10
Jan. 17	Dixie Kid	No dc Buffalo	10
Feb. 2	Young Loughrey	No dc Buffalo	10
Mar. 10	Bob Moha	No dc Milwaukee	10
Mar. 17	Jack Dillon	No dc Buffalo	10
June 3	Jimmy Clabby	No dc Buffalo	10
*June 12	Kid Henry	No dc Albany, N. Y.	2

*Sullivan quit, claiming a foul.

1912			
April 29	Harry Wuest	W Cincinnati	10
Dec. ..	—Joe Baker	K St. Johns, N. B.	1
1913			
Jan. ..	—Jim Kince	K St. Johns, N. B.	5
Jan. ..	—Dick Treser	K St. Johns, N. B.	4
Nov. 14	Joe Geary	No dc Portland, Me.	6
Dec. 15	Paddy Lavin	K Dover, N. H.	2

MIKE SCHRECK

Born Aug. 29, 1880, Cincinnati, O. Height, 5 ft, 8¾ in. Weight, 150 and later 185 lbs. Light heavyweight. Nationality, German-American. Color, white

1900 and 1901—No dates given.

Knockout—Andy Wagner 5 rds.; Red McFoode, 7 rds.; Barney Smith, 15 rds.; Ed. Myers, 4 rds.; Kid Lafeber, 3 rds.; Tom Burke, 9 rds.; Mike Padden, 5 rds.; John Sincoe, 1 rd.; Harry Shippe, 1 rd.; Red Conley, 5 rds.; Charlie Burns, 8 rds.; Kid Dawson, 7 rds.; Dan Healy, 3 rds.; Australian Billy Edwards, 11 rds.; John Cramer, 6 rds.; Buck Montgomery, 5 rds.; Gloomy Spencer, 5 rds. Won—Frank Talbert, 10 rds.; Gene Bezenah, 15 rds.; Kid Dawson, 15 rds.; Buck Stelinson, 15 rds.; Kid Ashe, 10 rds.; Harry Walsh, 6 rds.; John Doucer, 15 rds.; Jim Driscoll, 6 rds.; Charlie Burns, 6 rds. Draw—Fred Hencoche, 10 rds.; Joe Cramer, 15 rds.; Kid Ashe, 15 rds.; Kid Ashe, 6 rds.; Eddie Burns, 20 rds.; Harry Lyons, 10 rds. Lost—Gene Bezenah, 15 rds.; Barney Furey, 15 rds.

1901—Knockout—Charlie Burns, 7 rds. Draw—Gene Bezenah, 10 rds.

1902—Won—Hugo Kelly, 6 rds.; Tommy Burns, 10 rds.; Sammy Phillips, 6 ds.; Harry Peppers, 6 rds.; Joe McAllen, 6 rds.; Hugo Kelly, 6 rds. Draw—Jack Twin Sullivan, 6 rds.; Hugo Kelly, 6 rds.; Jim Driscoll, 6 rds.

1903—Won—Jack Beauscholte, 6 rds.; Andy Walsh, 15 rds.; Andy Walsh, 10 rds.; Andy Walsh, 10 rds.; Tommy Burns, 10 rds.; Jack Beauscholte, 6 rds Knockout—Cyclone Kelly, 4 rds.; Hugh McMahon, 9 rds. Draw—Hugo Kelly, 20 rds. Lost—Hugo Kelly, 15 rds.; Billy Stift, 6 rds.; Jack O'Brien, 6 rds.

1904—J. (Twin) Sullivan, No dc., 6; Jim Jeffords, No dc., 6; George Cole, D, 6; Tommy Burns, D, 6; Jack O'Brien, L, 15; Billy Woods, D, 25; Jim Scanlon, K, 4; J. (Twin) Sullivan, L, 10; John Kammar, K, 5; Ben Tremble, K, 6; Tim Hurley, K, 3; Andy Walsh, W, 10; Jack Beauscholte, K, 4; Hugo Kelly, D, 10; Jim Arnold, K, 3.

			Rds.
1905			
Feb. 27	George Cole	No dc Philadelphia	6
April 17	George Gardner	K Salt Lake	20
July 3	Dave Barry	K Salt Lake	20
Sept. 5	John Willie	* Salt Lake	10
Nov. 28	J. (Twin) Sullivan	L Los Angeles	20
Dec. 22	Dave Barry	D San Diego	20

*Referee made three decisions—unsatisfactory.

1906			
Mar. 23	Dave Barry	K Terre Haute	8
April 19	George Gardner	Stpd. Chelsea	2
May 3	Marvin Hart	No dc New York	4
Sept. 26	Harry Rogers	K Terre Haute	6
1907			
Mar. 26	Ben Tremble	K Hibbing, Minn.	12
April 15	John Wille	K Tonopah, Nev.	19
May 3	Tony Ross	K Dayton, O.	13
May 30	Marvin Hart	K Tonopah, Nev.	21
Aug. 29	Al Kaufman	K by San Francisco	7
1908			
Jan. 31	Tony Ross	D New Orleans	10
Mar. 19	Texas Ritchie	W Chattanooga	3
April 13	Tony Ross	L Newcastle	9
1909			
Mar. 17	Wm. Schiller	K Columbus, O.	2
July 1	Walter Whitehead	Police Hibbing, Minn.	1
July 26	Marvin Hart	K Terre Haute	4
Aug. 16	Walter Whitehead	K Houghton, Mich.	9
Sept. 22	Tony Ross	D Columbus, O.	6
Oct. 18	Tony Ross	D Houghton, Mich.	10
Nov. 23	Sam Langford	Stp-Pt Pittsburgh	1
1910			
Jan. 2	Same Wallace	K Cincinnati	1
May 2	Ph. J. O'Brien	L Lexington, Ky.	10
1911			
Mar. 28	Carl Morris	K by Sapulpa, Okla.	6
Sept. 23	Hugh McGann	No dc Richmond, Ind.	10
1913			
July 14	Dick Gilbert	L Cincinnati, O.	15
Aug. 19	Dick Gilbert	L Cincinnati, O.	13
1914			
Jan. 1	Howard Wiggam	No dc Columbus, Ind.	10

YOUNG SHUGRUE

(Joe Shugrue.)

Born Sept. 11, 1894, Jersey City. Weight, 133-135 lbs. Irish-American. Color, white.

1910—Knockout—Willie Burns, 3 rds.; Young Buckley, 2 rds.; Charley Burns, 5 rds.; Georgie O'Brien, 3 rds.; Willie Scott, 4 rds.; Young McGovern, 4 rds. No Decision—Banty Lewis, 4 rds.; Willie Faust, 6 rds.; Paddy Meehan, 6 rds.; Jimmy Ambrose, 6 rds.; Packey Hommey, 10 rds.; Mike O'Grady, 10 rds.

1911—Won—Joe Marcks, 10 rds. No Decision—Sammy Kellar, 10 rds.; Sammy Kellar, 10 rds.; Joe Brooks, 10 rds.; Jimmy Dunn, 10 rds.; Johnny Dundee, 6 rds.; Willie Jones, 10 rds.; Johnny Dundee, 10 rds.; Jim Kendrick, 10 rds.; Ty Cobb, 10 rds.; Ty Cobb, 10 rds.; Willie Jones, 10 rds.

1912—Joe Coster, No dc., 10; Eddie O'Keefe, No dc., 10; Prince Henry, No dc., 10; Benny Leonard, K, 4; Louis DePonthieu, No dc., 10; Joe Coster, No dc., 10; Harry Phillips, K, 3; Young Cohen, No dc., 10; Young Cohen, 10; Young Dysen, W, 15; Young Guarini, K, 2; Young Cohen, No dc., 10; Charley White, No dc., 10; Charley White No dc., 10; Johnny Dundee, No dc., 10; Jimmy Coffey, No dc., 10; Harry Tracy, W, 2; Willie Jones, No dc., 10; Harry Stone, No dc., 10; Jimmy Coffey, No dc., 10; Louis DePonthieu, No dc., 10; Joe Theel, No dc., 6; Pal Moore, W, 15; Young Dyson, No dc., 10; Jack Leonard, W, 8.

			Rds.
1913			
Jan. 1	Young Reilly	No dc New York	10
Jan. 21	Charley Griffin	K Waterbury	1
Jan. 29	Leach Cross	No dc New York	10
Feb. 4	Phil Brock	No dc Youngstown	12
Feb. 19	Johnny Lore	No dc New York	10
April 23	Johnny Lore	No dc New York	10
April 30	Kid Kansas	No dc Rochester	10
May 12	One-round Hogan	K New Haven	10
May 19	Johnny Lore	No dc Youngstown	12
June 5	Sam Robideau	No dc New York	10
June 9	Kid Kansas	No dc Rochester	10
July 3	Matty Baldwin	L New Haven	15
Aug. 15	Joe Hyland	No dc Rockaway	10
Sept. 19	Fght. D. Hyland	D Denver	10
Oct. 25	Sam Robideau	No dc Philadelphia	6
Oct. 31	Jimmy Duffy	No dc Buffalo	10
Dec. 16	Cy Smith	No dc New York	10
Dec. 26	Cy Smith	No dc New York	10
1914			
Jan. 5	Willie Beecher	No dc Troy	10
Jan. 23	Johnny Dundee	No dc New York	10
Jan. 27	Owen Moran	W New York	7
Feb. 19	Johnny Dundee	L Waterbury	12
Mar. 20	Leach Cross	No dc New York	10
May 16	Herb McCoy	K Sydney	15
June 27	Kid Lewis	L Sydney	20
July 11	Milburn Saylor	W Sydney	20
July 25	Hugh Mehegan	K Melbourne	11
Aug. 15	Milburn Saylor	L Sydney	20
Sept. 5	Fred Kay	L Sydney	20
Nov. 17	Walter Mohr	No dc Brooklyn	10
Nov. 23	Frankie Mack	W Bridgeport	15
Dec. 2	Freddy Welsh	No dc New York	10
Dec. 18	Sam Robideau	No dc Bridgeport, Ct.	15
Dec. 29	Charley White	No dc New York	10
1915			
Jan. 13	Leach Cross	No dc New York	10
Feb. 9	Freddy Welsh	No dc New York	10
Feb. 15	Pal Moore	No dc Rochester, N. Y.	10
Feb. 22	Johnny Griffiths	No dc Akron, O.	12
Oct. 11	Eddie McAndrews	No dc Philadelphia	6
Nov. 1	Jimmy Murphy	No dc Philadelphia	6

Shugrue was stricken practically blind through an accident in the ring and was forced to retire.

EDDIE (ED M.) SANTRY

Born Aurora, Ill, Dec. 11, 1876. Height, 5 ft, 8 in. Weight, 122 lbs. Color, white.

1895—Young Casey, K, 3; Spider Kelly, K, 1; Kid Reynolds, K, 2; Eddie Curry, K, 4.

1896—Gim Gilchrist, K, 6; Jack Smith, K, 1; Frank Mullaney, W, 10; Kid Ryan, D, 8; Tommy Irwin, K, 4; Tommy White, L, 7; Chas. Marsh, K, 2; Jack Martin, K, 5; Danny Carroll, K, 9; Young Dempsey, K, 5.

1897—Billy Slater, W, 4; Hays Moose, K, 8; Geo. Dixon, L, 20; Joe Bernstein, L, 20; Billy Lambert, W, 20; Pete Johnson, K, 8; Henry Lyons, D, 6.

1898—Solly Smith, D, 6; Tommy Dixon, W, 20; Pete Boyle, W, 6; Geo. Dixon, L, 6; Aus. Billy Murphy, K, 3.

1899—Jack Bain, K 5; Joe Cain, W, 6; Landon Camble, W, 6; Geo. Dixon, D, 20; Ben Jordan, K, 16; Jack O'Malley, K, 1.

1900—Terry McGovern, L, 5; Oscar Gardner, L, 5; Oscar Gardner, W, 20; Jack McClelland, L, 5.

1901—Young Corbett, L, 2; Joe Hedmark, W, 6; Adam Ryan, D, 6; Ole Olson, W, 2.

1902—Jack Bain, W, 10; Kid Goulette, K, 1; Dick Fitzpatrick, K, 2; Young Munzie, K, 5; Adam Ryan, D, 10; Charley Neary, D, 6.

			Rds.
1903			
Mar.14	Battling Nelson	W Chicago	6
Mar. 23	Tommy Sullivan	W-F Chicago	3
April 15	Kid Able	D Chicago	6
July 5	Tommy Mowatt	W Indianapolis	10
Aug. 1	Ole Olson	D Indianapolis	10
Aug. 17	Hugh McFadden	D Indianapolis	10
Sept. 11	Jack McClelland	D Chicago	6
Sept. 25	Mickey Riley	D Milwaukee	6
Oct. 23	Jack Doherty	W Milwaukee	6
Oct. 29	Aurelio Herrera	L Anaconda, Mont.	13
Nov. 28	Billy Ryan	L Toronto, Can.	16
1904			
Jan. ..	Kid Sayers	D Milwaukee	6
Feb. 25	Kid Farmer	L Chicago	5
Nov. 29	Jack Cardell	L San Francisco	10
Dec. ..	Maurice Sayers	W-F Milwaukee	2
Dec. 11	Kid Black	D Chicago	6
Dec. 29	Eddie Toy	D Chicago	6
1905			
April 10	Jack Parry	K Boston	11
May 14	Jack Hennessy	K Chelsea, Mass.	7
Sept. 8	Jack Ryan	K Kalamazoo	7
Sept. 30	Elmer Grosbeck	K Fond du Lac	2
Oct. 14	Eddie Kenny	W Chicago	6
Oct. 20	Johnny Stone	K Milwaukee	2
Nov. 17	Jack Dougherty	L Milwaukee	4
1907			
Nov. 13	Joe Parcente	W Ashland, Wis.	10
Dec. 10	Tommy Lynch	K Duluth	4
1908			
April 14	Jack O'Keefe	W Hibbing, Minn.	6
May 28	Red Robinson	K Hot Springs	3
Oct. 27	Tommy Hudson	K Detroit	11
1909			
Mar. 22	Eli Hamblin	K Menominee	3
Sept. 10	Packey McFarland	Exb Wheaton	4
Nov. 10	Jim McVicker	K Buffalo	5
1911			
May 12	Jack Ryan	K South Bend	4

BILL SQUIRES

Born March 17, 1879, Narrabri, N. S. W. Height, 5 ft. 10 in. Weight, 170 lbs. Color, White. Nationality, Australian.

1904—Knockout—Tom Ireland, 2 rds.; Jack Tucker, 1 rd.; Mick Ryan, 4 rds.; Mick Ryan, 3 rds.; Starlight, 3 rds.; Bill Hackenberg, 2 rds.; Peter Felix, 11 rds.

			Rds.
1905.			
Jan. ..	Peter Felix	K Sydney	1
Feb. ..	Pat Farley	K New Castle	1
June ..	Tom Fennessy	K Melbourne	4
Aug. ..	Dick Kernick	W Melbourne	3
Oct. ..	Peter Felix	K Sydney	7
1906.			
Feb. ..	Ed Williams	K Melbourne	1
April ..	Jack Murphy	K Melbourne	2
Nov. ..	Peter Cling	K Melbourne	2
Dec. ..	Bill Smith	K Melbourne	1
Dec. ..	Mike Williams	K Melbourne	1
1907.			
July 4	Tommy Burns	K by Colma, Cal.	1
Sept. 28	John (T.) Sullivan	K by San Francisco	19
Dec. 20	Jim Flynn	K by Bakersfield, Cal.	6
1908.			
April 30	Jem Roche	K Dublin, Ire.	4
June 13	Tommy Burns	K by Paris, Fr.	8
Aug. 24	Tommy Burns	K by Sydney, N.S.W.	13
1909.			
Feb. 3	Bill Lang	K by Sydney, N.S.W.	17
Oct. 25	Bill Lang	K by Melbourne	20
1910.			
Jan. 17	Bill Lang	K by Sydney, N.S.W.	20

ROLAND TODD

(British Middleweight Champion)

Born in London (Marylebone), Jan. 9, 1900. Height, 5 ft. 10 in. Weight, 160 lbs.

1917—Beat—Fred Brown, 10 rds. Draw—Ted Bristowe, 6 rds.

1918—Beat—Seaman Russell, 10 rds.; Bill Jacks, 3; Bert Day, 10 and 6; Bill Johnson, 6; Jack Smith, 10; Ginger Arnold, 15; Fred Clancy, 10; Pte. Hennings, 7; Billy Fullerton, 15; Billy Williams, 15. Won—M. W. Compt, at N.S.C. Lost—Ed. Shevelin,, 6 rds.; Fred Newberry, 10.

1919—Beat—Arthur Northrop, 12 rds.; Alf Craig, 20; Charlie Woodman, 20; A. Maskill, 7; Sid Burns, 14, Jim Harris, 9; Harry Shoop, 20. Draw—Frank Moody, 15. Knocked Out—Liscombe Morland, 7 rds.; Harry Knight, 3. Lost—Johnny Bee, 15 rds.; Eddie Feathers, 13.

1920—Harry Curzon, W, 15; Jim Harris, W, 8; Tom Evans, W, 8; Ed. Feathers, No dc, 15; Louis Verger, K, 3; Charlie Kemp, K, 9; Ike Clark, W, 20; B'ney Tooley, W, 13; Jim Rideout, W, 8; Alb. Croucher, W, 15; Frank Moody, K, 9.

			Rds.
1921.			
Jan. 10	Eug. Jany	W Ring	10
Jan. 26	Bandsn Blake	K Fulham	6
Jan. 31	Tom Berry	W Doncaster	15
Feb. 3	Johnny Bee	W Liverpool	8
Feb. 14	Alb Croucher	W Southampton	15
Feb. 23	Jack Walker	K Fulham	11
Mar. 7	Art Northrop	W Doncaster	6
Mar. 28	F. Donovan	W Manchester	5
April 25	Fred Davies	W Newcastle	20
Sept. 19	C. Penwill	W Newcastle	11
Sept. 26	Tom Berry	W Doncaster	20
Oct. 17	Tom Berry	W Newcastle	7
Nov. 2	Will Brooks	W Fulham	20
Nov. 14	Alb Croucher	W Hoxton	3
Nov. 28	Harry Drake	W Newcastle	20
Dec. 5	Harold Rolph	W Doncaster	15
Dec. 19	Fred Davies	W N. S. C.	20
1922.			
April 3	Bert Day	W Doncaster	6
April 27	Gus Platts	W Doncaster	15
May 8	T'my White	K N. S. C.	12
May 28	Ted Moore	W Crystal Palace	15
Aug. 28	Fr'kie Burns	W Liverpool	12
Oct. 16	Bert O'Neill	W Grimsby	15
Oct. 30	Ike Clarke	W Doncaster	6
Nov. 20	Ted Lewis	L London	20
1923.			
June 4	Augie Ratner	W London	20
Dec. 10	Tommy Loughran	L New York	10
Feb. 15	Ted Lewis	W London	20
1924.			
Jan. 18	Jock Malone	L Boston	10
Jan. 31	Italian Joe Gans	W Wilkesbarre, Pa.	10
Mar. 28	Jock Malone	K by St. Paul, Minn.	10

JOHNNY TILLMAN

Born October 11, 1893, Minneapolis, Minn. Weight, 142-145 lbs. Height, 5 ft. 7 in.

1912—Knockout—Harry Brown, 3 rds.; Leo Stein, 2; Kid Murphy, 4. Won—Johnny Sokol, 10; Johnny Sokol, 10; Jimmy Brady, 15; Young Dougherty, 15; Franky Snyder, 15.

1913—Knockout—Billy Furnette, 3 rds.; Charley Delaney, 4; Billy Peltier, 5. Won—Kid Spaghetti, 5; Fred Cooley, 8; Johnny Sokol, 15; Leo Ryan, 10. Won (foul)—Johnny Salvatore, 8. No decision—Jimmy McGovern, 10; Jimmy Murphy, 10.

1914—Won—Steve Ketchel, 10 rds.; Jimmy Potts, 10. No decision—Len Rowlands, 10; Danny Goodman, 10; Pal Brown, 10; Ad Wolgast, 10; Pal Brown, 10; Leach Cross, 10.

1915—Lost—Ray Temple, 7 rds. (Tillman fell out of the ring on his head in the 7th round and was unable to continue). No decision—Kid Billings, 10.

1916—Knockout—Coeur D'Alene Boyden, 5 rds. Won—Frank Barrieau, 10; Bitter Root Kid, 10; Jack Torres, 15. Draw—Eddy Pinkman, 4. No decision—Willy Schaefer, 10; Len Rowlands, 10; Buck Fleming, 6; Eddy McAndrews, 6; Joe Hirst, 6; Young Jack O'Brien, 6; Benny Leonard, 6; Johnny Salvatore, 10; Johnny Dundee, 6.

1917—Knockout—Charley Lawson, 1 rd.; Buck Weltz, 4. Won—Mike Paulson, 15. No decision—Buck Fleming, 6; Walter Mohr, 10; Abe Brown, 10; Bryan Downey, 12; Benny Leonard, 6; Jock Mallone, 10; Charley White, 10; Johnny Griffiths, 10; Charley White, 6; Charley White, 10; Eddy McAndrews, 6; Buck Fleming, 6; Jack Britton, 6; Paul Doyle, 6; Billy Ralph, 6; Patsy Cline, 6. Lost—Jack Britton, 12.

1918—Draw—Jimmy Duffy, 12 rds. No decision—Patsy Cline, 6; Ted Lewis, 6; Johnny Griffiths, 6; Kil Billings, 10; Johnny Schauer, 3; Bryan Downey, 12. Exhibition—Harry Goldie, 3.

1919—Lost—Johnny Griffiths, 15 rds.; Joe Simonich, 12. No decision—Jock Malone, 10; Johnny Griffiths, 6; Johnny Griffiths, 12; Eugene Brosseau, 10; Steve Latzo, 6; Jack Britton, 12; Jock Malone, 10; Soldier Bartfield, 10; Johnny Griffiths, 10.

			Rds.
1920.			
Jan. 20	Frank Barrieau	No dc Calgary	10
April 8	Bud Logan	D Omaha	10
April 12	Jack Perry	No dc Pittsburgh	10
April 19	Steve Latzo	D Dayton, O.	12
June 19	Sailor Freedman	No dc E. Chicago, Ill.	10
May 3	Lew Tendler	No dc St. Paul	10
Sept. 3	Jack Britton	No dc Cleveland, O.	10
Sept. 15	Alex Trambitas	D Portland, Ore	10
Sept. 29	Travie Davis	L Seattle, Wash	4
Oct. 18	Benny Leonard	L Akron, O.	10
Oct. 25	Young Denny	D New Orleans	15
Nov. 17	Jack Perry	No dc Toledo, O.	10
Nov. 25	Lew Tendler	No dc Philadelphia	8
Nov. 29	Billy Ryan	W Canton, O.	12

1921.
Jan. 17—Louis Bogash .....No dc Philadelphia ... 8
Jan. 25—Jack Perry .....D Springfield, O ... 12
April 18—Jack Perry .....No dc Pittsburgh 10
May 17—Jack Britton .....
Sept. 26—John Karpinski .....No dc Toledo, O 12
Oct. 10—Frankie Murphy .....L Denver 12
Oct. 26—Alex Trambitas .....No dc St. Louis 12
Dec. 6—Jack Rolfe .....No dc Des Moines, Ia.. 10
1922.
*Feb. 13—Billy Ryan .....L Cincinnati, O ... 8
Mar. 27—Jimmy Jones .....L Youngstown, O.. 12
April 7—Frank Barrieau .....L Winnipeg 12
April 27—Tillie Kid Herman.....W Houston, Tex... 12
June 2—Jack Palmer .....WHouston, Tex.... 12
Aug. 28—Pinkey Mitchell .....No dc Madison, Wis... 10
Oct. 17—Warnie Smith .....No dc Tulsa, Okla.... 12
Nov. 10—Billy Wells .....No dc St. Paul Minn... 10
Sept. 29—Tommy Comiskey ....No dc Denver, Colo.... 12
*Tillman disqualified.
1923.
Jan. 24—Jimmy Nikol .....No dc Milwaukee 10
Feb. 13—Pinkey Mitchell .....No dc Milwaukee 10
Mar. 21—Fred Conley .....No dc Green Bay, Wis.. 10
May 14—Patsy Rocco .....No dc East Chgo., Ind.. 10
May 21—Joe O'Hara .....No dc Chicago 6
Aug. 31—Jimmy Jones .....No dc Newark, N. H... 12
Sept. 28—Tommy Freeman .....L New Orleans ... 15
Dec. 3—Jimmy Finley .....D Birmingham, Ala. 10
Dec. 10—Red McLachlan .....No dc Detroit 10
1924.
Jan. 9—Joe Anderson .....No dc Cincinnati 10
Mar. 10—Joe Delaney .....W Dayton, O. ... 12
Mar. 24—Joe Anderson .....No dc Cincinnati 10

JOE TIPLITZ

(Of Philadelphia)

Born Odessa, Russia, Oct. 3, 1899. Height, 5 ft. 6 in. Weight, 135 lbs. Nationality, Jewish-Russian.

1919—Lost—Johnny Dundee, 12 rds. No decision—Johnny Dundee, 6; Rocky Kansas, 6; Frankie Britt, 6. Draw—Frankie Britt, 12. Knockout—George K. O. Chaney, 3.

1920—Knockout—Frankie Rice, 10 rds.; Ned Fitzgerald, 6; George Brown, 5. No decision—Andy Chaney, 6.

1921—Lost—Johnny Dundee, 10. No decision—Johnny Dundee, 8; Richie Mitchell, 10; Joe Benjamin, 6; George Chaney, 8. Lost Foul—Frankie Rice, 4.

1921. Rds.
Jan. 18—Jimmy Frizzetti .....LBoston 12
Feb. 4—Jimmy Fruzetti .....WBoston 10
Feb. 10—Richie Mitchell .....No dcMilwaukee 10
Feb. 28—Billy Angelo .....No dcPhiladelphia ... 8
Mar. 18—Jimmy Gordon .....KPhiladelphia 2
April 4—Willie Ritchie .....KPhiladelphia 6
April 11—Tim Droney .....No dcPhiladelphia 8
April 25—Tim Droney .....No dcPhiladelphia 8
May 2—Allentown Dundee .....KBoston 9
June 21—Frankie Rice .....L-FBaltimore 3
June 29—George Chaney .....No dcPhiladelphia 8
Aug. 23—Johnny Dundee .....No dcPhiladelphia 8
Sept. 19—Johnny Dundee .....LBoston 10
Sept. 26—Joe Benjamin .....No dcPhiladelphia 8
Oct. 21—Johnny Darcy .....WNew York 8
Oct. 24—Manuel Azevedo .....No dcPhiladelphia 8
Oct. 26—George Brown .....KBoston 1
Nov. 10—Johnny Drummie .....WNew York 8
Nov. 14—Jimmy Hanlon .....No dcPhiladelphia 8
Nov. 17—Pete Hartley .....LMariesville, R. I. 12
Dec. 6—Jimmy Hanlon .....No dcPhiladelphia 8
1922.
Feb. 1—George Erne .....No dcPhiladelphia 8
Feb. 6—Ned Fitzgerald .....KPhiladelphia 3
Feb. 24—George Erne .....No dc Scranton, Pa. .. 10
Mar. 6—Joe Benjamin .....W-F Philadelphia 4
Mar. 16—Lew Brody .....KNew York 6
April 3—Johnny Mealy .....No dcPhiladelphia 8
*May 9—Walter Mohr .....W Brooklyn 10
July 10—Pal Moran .....No dcPhiladelphia 8
Aug. 24—Willie Herman .....No dcPhiladelphia 8
Sept. 11—Pal Moran .....No dcPhiladelphia 8
Sept. 25—Johnny Darcy .....WBoston 10
Oct. 12—Andy Thomas .....DNew York 10
Oct. 18—Bobby Barrett .....No dcPhiladelphia 8
Oct. 23—Sid Marks .....KPhiladelphia 1
Oct. 16—Bert Spencer .....WBrooklyn 12
Dec. 2—Shamus O'Brien .....No dcPhiladelphia 8
*Mohr disqualified by referee.
1923.
Jan. 1—Ray Mitchell .....No dcPhiladelphia 8
Feb. 12—Joe Reno .....No dcPhiladelphia 8
Feb. 22—Earl France .....No dcPhiladelphia 8
Mar. 8—Whitey Fitzgerald ...No dcPhiladelphia 8
Mar. 3—Happy Mahoney .....K Brooklyn 3
Mar. 23—Chubby Brown .....L Syracuse, N. Y.. 10
April 26—Johnny Donnelly .....No dcPhiladelphia 8
April 30—Jackie Rahel .....K Atlantic City 3
May 2—Tony Julian .....WBoston 10
May 24—Elino Flores .....No dcPhiladelphia 8
Aug. 3—Pat Mills .....LNew York 12
Aug. 15—Elino Flores .....KNew York 3
Sept. 7—Andy Chaney .....No dcPhiladelphia 8
Sept. 24—Joe Reno .....No dcPhiladelphia 8
Oct. 8—Bobby Barrett .....No dcPhiladelphia 8
Nov. 12—Jack Zivic .....No dcPittsburgh 10
Dec. 13—Ray Pyrel .....KNew York 3
1924.
Feb. 18—Johnny Mendelsohn ..No dc Milwaukee 10
Mar. 24—Bobby Michaels .....L Brooklyn 12

JOE TIPMAN

Born June 7, 1883, Baltimore, Md. Height, 5 ft. 4 in. Weight, 133 lbs. Nationality, German and American. Color, white.

1899—Kid Frog, K, 4 rds.; Jack Flaherty, K, 3; George Owens, K, 3; Young Jeffries, K, 1.

1901—Young Jeffries, K, 1 rd.; Eddie Dailey, K, 4; Joe Philips, K, 3; Jack Kennedy, K, 1; Evans Berry, K, 3; Buck Washington, K, 5; Big Six, K, 3; Eddie Dailey, K, 3; Kid Lackey, K, 5; Terry McGovern, Exb, 2; Tommy Feltz, W-F, 13; Kid Lucas, K, 2; Tom Daly, L-F, 2.

1902—Jimmy Kelly, K, 10 rds.; Lew Ryall, K, 11; Tom Daly, K by, 1; Kid Lackey, K, 10; Johnny Burns, No dc, 6; Harry Burke, No dc, 6; Eddie Lenny, D, 20; Bobby Dobbs, Exb, 8; Harry Lyons, D, 20; Jack Lowry, D, 20; Young Griffo, K, 5; Young Sharkey, K, 6; Young Sharkey, K, 18; Sammy Myers, D, 10; Joe Bernstein, L, 20.

1903. Rds.
Jan. 18—George Dixon .....D Baltimore 20
.....—Buzzard Ingram .....K Philadelphia 3
.....—Sammy Myers .....No dc Philadelphia 6
May 8—Willie Lewis .....K Philadelphia 2
Mar. 21—Tim Callahan .....No dc Philadelphia 6
Nov. 29—Willie Fitzgerald ....No dc Philadelphia 6
Oct. 16—Willie Fitzgerald ....No dc Philadelphia 6
Nov. 13—Jig Stone .....K by Boston 2
Dec. 4—Billy Whistler .....K Baltimore 4
Dec. 25—Kid Williams .....D Baltimore 15
1904.
Jan. 27—Eddie Dailey .....K Baltimore 2
.....—Kid Stein .....No dc Philadelphia 6
April 8—Joe Bernstein .....K Baltimore 4
Mar. 8—Tommy Daly .....D Baltimore 15
May 13—Kid Sullivan .....L Baltimore 15
May 30—Belfield Wolcott ....No dc Philadelphia 6
June 17—Tommy Daly .....K by Baltimore 12
Oct. 14—Tommy Feltz .....L Baltimore 10
Nov. 28—Willie Lewis .....K by Philadelphia 5
1905.
Jan. 20—Kid Sullivan .....K by Baltimore 7
Mar. 28—Harry Scroggs .....K Baltimore 2
May 29—Ned Kiley .....K London 3
June 12—Jack Walker .....K London 3
June 16—Cockney Cohen .....K London 2
June 18—Ted More .....W London 5
June 22—Darkey Haley .....W London 4
June 28—Mat Preveous .....K London 4
Oct. 6—Kid Stein .....W Baltimore 15
Oct. 27—Young Corbett .....L Baltimore 8
Nov. 14—Tommy Lowe .....D Baltimore 10
Nov. 22—Harry Scroggs .....K Baltimore 2
Nov. 30—Billy Elmer .....K Baltimore 3
Dec. 3—Mike Doyle .....K Baltimore 3
Dec. 10—Mike Donovan .....Exb Baltimore 5
Dec. 18—Harry Scroggs .....K Baltimore 2

JOHNNY (CYCLONE) THOMPSON

Born June 20, 1876, Ogle Co., Illinois. Height, 5 ft. 4 in. Weight, from 135 to 165 lbs. Color, white. Nationality, Danish-American.

1902-'03-'04-'05, without dates—Knockout—E. J. Price, 1 rd.; Kid Weimer, 3 rds.; Billy Alms, 5 rds.; Orville Thorne, 4 rds.; Jim Balwick, 2 rds.; Kid Green, 2 rds.; Joe Percente, 4 rds.; Chas. Conway, 3 rds.; Jack Calmers, 3 rds.; Orvill Thorne, 2 rds.; Kid Weimer, 1 rd.; Harry Fields, 2 rds.; Hank Mansfield, 2 rds.; Harry Little, 3 rds.; Kid Green, 4 rds.; Rocks Swanson, 2 rds.; Jack Culp, 1 rd.; Sandy Nelson, 3 rds.; Kid Sanderson, 1 rd.; Henry Erns, 3 rds.; Kid Weimer, 5 rds.; Kid Ryan, 5 rds.; Jack Rock, 5 rds. Won—Kid Weimer, 6 rds.; Henry Erns, 6 rds.; Billy Mott, 6 rds.; Billy Malcolm, 10 rds.; Jimmy Kileen, 6 rds.; Bob Porter, 6 rds.; Kid Goodwin, 6 rds.; Orville Thorns, 6 rds.; Henry Fagin, 10 rds.; Red Morrissey, 10 rds.; Kid Munzie, 3 rds.; Kid Black, 4 rds.; Jimmy Kileen, 4 rds.; Bob Porter, 4 rds.; Frankie Baker, 4 rds.; Young Kenny, 6 rds.; Frank Clancy, 10 rds.; Freckley O'Brien, 6 rds.; Jack Reed, 6 rds.; Jack Galligan, 6 rds.; Frank Jordan, 6 rds.; Kid Black, 10 rds. Draw—Ole Oleson, 6 rds.; Harry Griffin, 6 rds.; Otto Sieloff, 15 rds.; Billy Moore, 15 rds.; Jack Dougherty, 6 rds.; Otto Sieloff, 10 rds. Lost—Adam Ryan, 6 rds.; Emil Sanchez, 6 rds. Lost-Foul—Shine Reed, 4 rds.; Harry Griffin, 3 rds.

1902—Knockout—Paddy Norton, 3 rds. Draw—Micky Riley, 6 rds. Lost—Battling Nelson, 6 rds.

1903—Won—Curley Ulrick, 6 rds.; Curley Ulrick, 3 rds.; Knockout by—Charley Neary, 6 rds. Draw—Harry Fails, 10 rds.; Mickey Riley, 10 rds. Lost—Battling Nelson, 6 rds.; Curley Ulrick, 4 rds. Lost-Foul—Curley Ulrick, 5 rds.

1904—Won—Harry Griffin, 6 rds. Draw—Harry Fails, 6 rds.; Henry Fagin, 10 rds. Lost—George Memsic, 6 rds.; Kid Farmer, 6 rds.; Mickey Riley, 6 rds.

1905—Won—Young Scotty, 6 rds. Draw—Kid Farmer, 10 rds. Lost—Jimmy Potts, 6 rds.

1906—Won—Edward Purdy, 10 rds.; Billy Mayfield, 10 rds.; Kid Parker, 6 rds. Knockout—Otto Sieloff, 8 rds.; Kid Black, 2 rds.; Fred Ward, 6 rds.; Jack Clifford, 5 rds. Draw—Frank Jordan, 10 rds.; Frank Jordan, 8 rds.; Montana Kid, 10 rds. Won-Foul—Harry Griffin, 3 rds.;

Dick Hyland, 9 rds. Lost-Foul—Kid Herrick, 6 rds.; Lew Powell, 10 rds. Lost—Dick Hyland, 20 rds.

1907—Knockout—Maurice Thompson, 15 rds.; Rufe Turner, 11 rds. Draw—Dick Hyland, 20 rds.; Kid Goodman, 12 rds. Won-Foul—Rudolph Unholz, 8 rds. Lost—Geo. Memsic, 20 rds.; Peter Sullivan, 20 rds.; Charlie Neary, 10 rds. No Decision—Freddie Welch, 6 rds.

1908—Johnny Murphy, K, 8 rds.; Mickey Gannon, D, 12; Pete Sullivan, K, 12; Kid Dalton, K, 5; Rudy Unholz, K, 11; Kid Dalton, K, 16.

1909—Peter Sullivan, L, 20 rds.; Mickey Gannon, No dc, 10; Adam Ryan, No dc, 6; Ray Bronson, No dc, 6; Danny Goodman, W, 10; Packey McFarland, L, 10; Dick Hyland, W, 10.

1910.		Rds.
Jan. 29	—Tom McCarthy .....D San Francisco ..	20
Mar. 24	—Chas. Norval .....W Oakland	10
April 27	—Chick Hudson .....K Oakland	7
May 13	—Pete Sullivan .....K Salt Lake City..	9
June 15	—Birdlegs Collins .....K Salt Lake City..	17
July 4	—Pete Sullivan .....K Pocatello, Idaho.	9
Aug. 18	—Geo. Leatham .....K Aurora, Ill. ...	3
Nov. 9	—Rudy Unholz .....W-Stp Sydney, N.S.W..	6
Dec. 3	—Hughie Mehegan .....K Sydney, N.S.W..	5
Dec. 28	—Tim Land .....K Sydney, N.S.W..	20
1911.		
Jan. 11	—Jerry Jerome .....K Brisbane, Aus...	3
Jan. 21	—Tim Land .....K Sydney, N.S.W..	2
Feb. 6	—Dave Smith .....L Sydney, N.S.W..	20
Feb. 11	—Billy Papke .....W Sydney, N.S.W..	20
April 28	—Hugo Kelly .....No dc Racine, Wis....	10
July 27	—Willie Lewis .....No dc New York	10
Aug. 17	—Frank Klaus .....No dc New York	10
Dec. 16	—Brandsman Rice .....L Sydney, N.S.W..	20
1912.		
Jan. 26	—Dave Smith .....L Sydney, N.S.W..	20
Feb. 17	—Jack Lester .....K Sydney, N.S.W..	20
Mar. 23	—Jack Lester .....L Sydney, N.S.W..	20
July 3	—Frank Mantell .....D Sacramento	20
Sept. 10	—Geo. K. O. Brown....Stpd Peoria, Ill.	5
Sept. 16	—Eddie McGoorty ....No dc Cincinnati	10
Oct. 10	—Art Godfrey .....K Fond du Lac....	8
1913.		
Feb. 17	—Bob Moha .....No dc Milwaukee	10
April 7	—Young Mahoney ....No dc Superior, Wis...	10
1914.		
Sept. 28	—Gunboat Smith .....No dc Pittsburgh	6

CURLY ULRICH

Born April 23, 1880, Sycamore, Ill. Height, 5 ft. 9 in. Weight, 140 lbs. Color, white.

1900—Won—Young Meyers, 6 rds.; Billy Moore, 6 rds.; Orville Thorne, 6 rds.; Kid Fink, 6 rds.; Young Garfield, 6 rds.; Kid Murphy, 6 rds.; George Blake, 6 rds. Draw—Shine Reed, 6 rds.; Young Nunsie, 6 rds.

1901—Knockout—Young Garfield, 6 rds. Won—Kid Ryan, 6 rds. Draw—Jimmy Kileen, 6 rds.; Bob Porte, 6 rds.

1902—Knockout—Kid Kink, 1 rd. Won—Young Hill, 6 rds.; Cyclone Thompson, 4 rds. Draw—Cyclone Thompson, 6 rds.

1903—Knockout—Tommy McCarthy, 4 rds.; Eddie Rice, 2 rds.; Geo. Washington, 3 rds.; Young Clancy, 1 rd.; Orville Thorne, 4 rds.; Jim McVey, 4 rds.; Bob Harper, 5 rds. Won—Young Clancy, 6 rds.; Jack Kelly, 6 rds. Draw—Cyclone Thompson, 6 rds.; Hugo Flynn, 6 rds. Won-Foul—Cyclone Thompson, 6 rds. Lost—Jack Dougherty, 6 rds. B-A—Cyclone Thompson, 3 rds.

1904—Knockout—Stockings Kelly, 3 rds.; Jim Feeney, 1 rd.; Henry Gardner, 4 rds. Won—Jack Kelly, 6 rds.; Tommy Sharkey, 6 rds.; Orville Thorne, 6 rds.; Young Sharkey, 6 rds.; Kid Meyers, 6 rds. ;Jim Kileen, 6 rds. Draw—Harry Griffen, 6 rds.; Tommy Smith, 6 rds.; Jim Mailey, 6 rds.; Jim Mailey, 6 rds.; Tom Wallace, 6 rds.

1905—Knockout—Jack Wayne, 7 rds.; Reddy Woods, 4 rds.; Young Kenny, 11 rds.; Jack Grimes, 4 rds.; Young Kenny, 9 rds.; Ed. Johnson, 1 rd.; Joe Flaharty, 3 rds.; Sig. Thompson, 3 rds.; Jack Thorne, 13 rds.; Jack Thorne, 9 rds. Won—George Erth, 6 rds Won-Foul—Jack Welsh, 3 rds. Draw—Joe Flaherty, 8 rds.; Kid Williams, 15 rds.; Jack Parrish, 15 rds.

1906—Battling Nelson, Exb, 4 rds.; Sig. Thompson, K, 4; Kid Griffen, No dc, 6; Gri. Jones, D, 6; Frank Bonsall, W, 10; Kid Fandrie, D, 10; Frank Bonsall, W, 10; A. Lawson, W, 15; Ping Pong, K, 3; Paine Christy, Exb, 10; Jimmy Potts, D, 15; Mark Nelson, K, 7.

1907—Mark Nelson, K, 4 rds.; Kid Lee, D, 15; Jack Welsh, K, 3; Kid Carter, W, 6; Otto Sieloff, D, 10; Kid Howell, K, 4; Rudy Hinze, D, 15; Eddie Gardner, K, 7; Jack Bennett, W, 6; Walter Burgo, K, 4; Jack Farley, W, 10; Rudy Hinze, D, 15; Cy. Flynn, D, 10; George West, K, 4; Barney Walsh, W, 10; Walter Whitehead, W, 15; Jimmy Kelly, W, 10; Kid Flandry, K, 10; Jack Bennett, L-F, 7; Jim Potts, Plc, 10.

1908—Jack Bennett, K, 4; Jack Ryan, K, 10; Jack Ryan, W, 10; Kid Carter, K, 4; Tom Cribbs, K, 3; Rudy Hinze, D, 20; Walter Whitehead, D, 6; Kid Monk, K, 1; Kid O'Reilly, K, 4; Andy McFadden, No dc, 10; Kid Nelson, W, 6; Young Stanley, K, 3; Burrell Smith, D, 15.

1909.		Rds.
Jan. 15	—Burrell Smith .....K Ashland, Wis...	9
Feb. 13	—Andy McFadden .....K Bovey, Minn....	7
Mar. 4	—George Gunther .....No dc Philadelphia ...	6
June 11	—Johnny Willets .....No dc Philadelphia ...	6
June 14	—Charles Golsh .....W New York	6
June 17	—Young Maloney .....No dc Brooklyn	6
June 27	—Paddy Lavin .....L-F Philadelphia ...	5
Sept. 8	—Morris Thompson .....W Glendive, Mont.	20

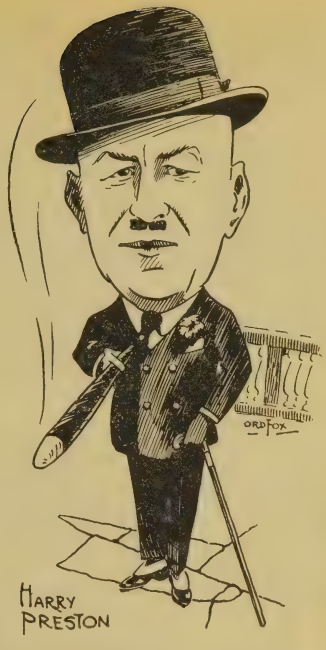

ENGLAND'S POPULAR SPORTSMAN

Never was the old saying that "good stuff goes into little compass" better exemplified than in the case of Harry Preston, known throughout the British isles as the "Uncrowned King of Brighton."

For Harry has a personality all his own, and represents all that is best in sport. He is a native of Chiltenham, the home of many noted sporting characters and champions before him. While a mere lad Mr. Preston left his home and went to London where he completed his education and was ready to become a schoolmaster, but he changed his mind and took up a business career instead.

It was only natural that Young Preston should become interested in sports, as he was always playing football or boxing for the fun of it. He was also a crack swimmer and oarsman. He became so proficient in boxing that he entered several tournaments and contested for the amateur championship against Alfred Woodward in 1885, losing by a hair in a real Homeric battle. Although weighing only 116 lbs Young Preston contested also for the 140 pound championship and won. He still carries evidences of his battles in the shape of a cauliflower ear.

Mr. Preston is now managing director of Royal York and Royal Albion Hotels in Brighton, the "Queen of the South of England Watering Places," where King George the Fourth and his cronies held forth in the early days and where many disputes were settled with the fists. Harry, as his friends call him, has been and is well known and appreciated by champions ranging from Jem Mace, John L. Sullivan, James J. Corbett, Jack Root, Charlie Mitchell, Bob Fitzsimmons, etc., down to the present day hero—Jack Dempsey. Mr. Preston presented Champion Dempsey with a couple of bull terriers of high pedigree when he visited at his home in 1923.

Mr. Preston, for years, has given a big boxing tournament every winter at Brighton for the benefit of the Hospitals there, and it always ranks as one of the sporting features of the season in England.

HARRY E. CLEVELAND
(Author of Fisticuffs)

Sept. 10—Barney Mullen .....K Ekeleka, Mont.. 7
Sept. 23—Kid Fisher .....K Beach, N. D.... 4
Oct. 29—Jack Bennett .....K Glendive, Mont.. 5
Nov. 25—Billy Morse .....D Miles City, Mont. 10
Dec. 19—Martin O'Malley .....K Superior, Wis... 5
Dec. 25—Clarence English .....L-F Sheridan, Wyo.. 5
Dec. 31—Jimmy Kelly .....K Bovey, Minn.... 13

1910.

Feb. 9—Jack Ryan .....L-D Fargo, N. D. ... 15
Feb. 19—Jimmy Potts .....L-D Bovey, Minn.... 15
Mar. 7—Kid Carter .....Plc Bemidji, Minn.. 15
April 23—Dr. Plapper .....No dc Hibbing, Minn.. 15

1911.

Mar. 7—Young Flynn .....No dc Inter. Falls 10
Mar. 22—Joe McCarthy .....K Proctor, Minn... 10
April 5—Joe McCarthy .....K Proctor, Minn... 2
May 9—Nova Scotia .....No dc Winnipeg, Man.. 6
June 22—Jack Cougell .....No dc Cody, Wyo..... 6
June 27—Jimmy Feathers .....W Balcaree, Sask... 6
July 4—George Lang .....W Wibaux, Mont... 6
July 4—Billy Frost .....W Wibaux, Mont... 6
July 22—Kid Allen .....W Salt Lake City.. 7
July 26—Young Ross .....W Ely, Nev. 10
Oct. 26—Jimmy Potts .....D Fargo, N. D.... 10

1912.

Mar. 18—Art Magirl .....No dc Bartlesville, Okl. 15
July 4—Jim Glass .....W White Earth ... 6

RUDIE UNHOLZ

Born Oct. 5, 1881, Mannheim-on-the-Rhine, Germany. Weight, 133 lbs. Height, 5 ft. 3 in. Nationality, German.

1903—Fights in South Africa—Won—Bert Peddler, 15 rds.; Jack Hymns, 10 rds.; Bert Peddler, 15 rds.; Di Williams, 6 rds. Knockout—Jack Sampson, 5 rds.; Jack Spencer, 5 rds.; Sally Scobels, 2 rds.; Jack Barton, 2 rds. Draw—Watty Austin, 20 rds. Lost—Ned Starkey, 20 rds.; Jack Fisher, 12 rds.; Sailor Bourne, 20 rds.

1904—Fights in England—Won—Bert Adams, 13 rds.; Al Greer, 12 rds.; Patzi Haily, 6 rds.; Jack Taber, 6 rds.; Darkey Smith, 6 rds.; Scottie Bowman, 10 rds.; Geo. Justice, 9 rds.; Geo. Justice, 20 rds.; Seaman Hayes, 10 rds.; Geo. Justice, 20 rds. Knockout—Frank Escott, 1 rd.; Albert Littlefield, 4 rds. Draw—Bill Rooker, 6 rds.; Jack Dixon, 10 rds.; Alf. Fielder, 12 rds.; Harry Jamison, 12 rds. Lost—George Proctor, 25 rds. Won-Foul—Jack Dixon, 16 rds.; Young Joseph, 12 rds.

1905—Fights in South Africa—Won—A. Douglass, 10 rds. Knockout—Geo. Greenfield, 9 rds.; Same Ring, —. Won—Jack Connors, 10 rds.; Lyn Turscott, 20 rds.; Jim Holloway, 20 rds. Knockout—Peter Steyn, 13 rds.; Jack Sharp, 8 rds.; Nath. Smith, 9 rds. Lost—Lyn Truscott, 20 rds.; Jim Holloway, 20 rds.; Barney Malone, 6 rds.

1906—Seaman Hayes, L, 15 rds.; Ted Ware, D, 6; Jack Nelson, K, 2; Harry Mansfield, L, 8; Jimmy Murray, W, 6; Bill Freeman, W, 8; Kid Pantz, W, 15; Young Kenney, D, 15; Arthur Cole, W, 15; Kid Wilson, K, 8; Indian Joe Gregg, L, 15; Arthur Cote ,L, 15; Arthur Cote, D, 15; Eddie Chambers, D, 15; Billy Willis, No dc, 6; Tommy Quill, D, 6; Young Donahue, D, 12; Arthur Cote, D, 8; Mark Anderson, W, 8; Clarence English ,L-F, 5.

1907—Birdley Collins, W, 10 rds.; Jack Downie, K, 4; Cy. Johnny Thompson, L-F, 8; Peter Sullivan, D, 29.

1908—J. Burns (Memsic), No dc, 10; Battling Nelson, No dc, 10; Joe Gans, L-Plc, 11; Billy Papke, Exb, 6; Tommy Murphy, L, 12; Dick Hyland, No dc, 6; Cy. Johnny Thompson, K by, 11; Frank Thorn, L, 20.

1909—Hughey Mehegan, L-F, 11; Hughey Mehegan, W, 2; Bob Turner, K, 10; Monty Andrews, D, 20; Bob Whitelaw, W, 20; Billy Hanan, K, 3; Tim Tracey, W, 15; George Johns, W, 20; Arthur Cripps, L, 20; Frank Thorn, L, 20.

1910. Rds.

Jan. 26—Johnny Summers .....D Sydney, N.S.W.. 20
Mar. 28—Patsy Regan .....W Brisbane, Q'land. 20
July ..—Dick Cullen .....D Sydney, N.S.W.. 20
July 23—Johnny Summers .....K by Brisbane 9
Nov. 9—Cyclone Thompson ...L-Plc Sydney, N.S.W.. 6

1911. AMERICA

Feb. 17—Jack Redmond .....K by Milwaukee 6
Mar. 22—Ray Temple .....No dc South Bend, Ind. 10
April 7—Tom Moore .....K by St. Joe, Mo..... 3
July 4—Pete Jenson Batt. Dane..W Trinidad, Col. .. 20
Sept. 9—Kid Dalton .....D Los Angeles 5
Oct. 14—Jack Clifford .....K Taft, Cal. 2

1912.

Feb. 22—Eddie Johnson .....No dc Pueblo, Col. 10
Mar. 13—Kid Graves .....No dc Windsor, Can. .. 8
Mar. 27—Joe Hyland .....No dc Windsor, Can. .. 8
Mar. 29—Kid Alberts .....No dc Cleveland, O. ... 10
April 27—Sammy Trott .....No dc Cleveland, O. ... 10
July 2—Stanley Yokum .....D Las Vegas, N.M. 20
Sept. 2—Mike Malone .....W Victor, Col. 20
Nov. 28—Joe Sherman .....D Memphis 8
Dec. 10—Jack Gorman .....No dc Omaha 8
Dec. 17—Dauber Jager .....No dc Fond du Lac.... 10

1913.

Jan. 16—Paul Sikora .....No dc Grand Rapids .. 6
Jan. 22—Joe Phillips .....No dc Windsor, Ont. .. 8
Mar. 27—Jack Redmond .....No dc Grand Rapids .. 6
April 2—Mickey McIntyre .....W Saskatchewan .. 15
Oct. ..—Stanley Yoakum .....K by Boise, Idaho ... 6
Nov. 13—Yankee Rue .....L-F Denver 5

1914.

Jan. 29—Ad. Wolgast .....K by Fond du Lac.... 2

1915—Draw--Battling Nelson, 10 rds.

Rudy died of consumption in Los Angeles, Cal., about **1919.**

BENNY VALGAR

Born Paris, France, Sept. 24, 1898. Weight, 133 lbs. Height, 5 ft. 5 in. Nationality, French-Jewish.

1916—No decision—Willie Astey, 10 rds.; Joe Goodney, 10; Scotty Welch, 10; Mike Russell, 6; Twin Nadel, 10; Terry Miller, 6; Willie Gilligan, 6; George Mass, 10; Johnny Russell, 10; Joe Taber, 6; Sam Diamond, 10. Won—Sammy Waltz, 15. Lost—Tony Vatlin, 10.

1917—No decision—Joe Daley, 10 rds.; Kid Taylor, 10; Young Benny, 10; 10; Al Kale, 10; Jack Tracey, 10; Happy Smith, 10; Mickey Dunn, 10; Willie Murphy, 10; Jack Sayles, 10; Billy Fitzsimmons, 10; Jimmy Kane, 10; Frankie Clark, 6 and 6; Young Chaney, 6; Willie Astey, 10; Gussie Lewis, 6 and 6; Ray Rivers, 6; Phil Wagner, 10; Frankie Wilson, 6; Al Nelson, 6. Won—Paddy Owens, 10; Young Manns, 10. Won Foul—Young Rosner, 4; Joe Stanton, 6. Draw—Charley Treyball, 10.

1918—No decision—Frank Conway, 6 rds.; Joe Lynch, 6; Elmer Doane, 6 and 6; Dick Loadman, 10; Young Mendo, 6; Gussie Lewis, 6; Battling Reddy, 6; Alvie Miller, 10; Tommy Touhey, 8; Tommy Elms, 8; Leo Johnson, 8; Jack Reed, 8; Young Fulton, 8; Young Terry McGovern, 6; Dick Stosch, 6; Rocky Kansas, 6; Tommy Touhey, 8; Johnnie Drummie, 8; Eddie Wallace, 6; Frankie Clark, 6. Won—Paul Demers, 12; Tommy Shea, 12; Jabez White, 15. Lost—Young Chaney, 15. Knockout—Johnny Maloney, 3; Tommy Reagen, 8; Frankie Mason, 2.

1919—No decision—Joe Mooney, 10; Eddie Wallace, 10; Ralph Brady, 12; Packey Hommey, 10; Artie Root, 10; Matt Brock, 10 Frankie Brown, 8; Harry Carlson, 8; Johnnie Drummie, 8; Young Michaels, 10; Harold Farese, 8; Rocky Kansas, 10; Frankie Britt, 10; Georgie Brown, 8. Won—Ralph Brady, 12; Frankie Britt, 12; Harry Carlson, 12; Frankie Britt, 12; Charlie Parker, 12; Pete Hartley, 15. Lost—Johnny Dundee, 12. Won Foul—Geo. Chaney, 5. Draw—Harry Carlson, 12. Knockout—Phinney Boyle, 2; Phil Logan, 5; Gussie Lewis, 2; Jimmy Hill, 6; Eddie Jackson, 2.

1920—No decision—Cal Delaney, 6; Tommy Touhey, 8; Joe Fox, 8; Tommy Elm, 8; Joe Tipiltz, 6; Johnny Kilbane, 8; Jimmy Murphy, 6; Charlie O'Connell, 10; Jimmy Goodrich, 10; Jack Lawlor, 8; Jack Russo, 6. Won—Young Micheals, 12; Matt Brock, 12; Young Micheals, 10; Ralph Brady, 12. Lost—Jack Lawler, 10; Jimmy Fruzzetti, 10. Knockout—Harry Kabakoff, 6; Billy Gannon, 4.

1921—No decision—Charlie O'Connell, 10; Phil Logan, 15; Charlie White, 8; Johnny Mendelsohn, 10; Tommy Cleary, 8. Won—Jimmy Fruzzette, 15; Johnny Mealey, 10; Freddie Jacks, 10; Shamus O'Brien, 12; Chubby Brown, 12; Pal Moran, 15; Jack Bernstein, 12. Knockout—Dick Stosh, 8; Frankie Britt, 7.

1922. Rds.

Jan. 6—Archie Walker .....W New York City... 10
Jan. 24—Willie Shaw .....No dc Jersey City, N. J. 12
Mar. 13—Jimmy Fruzetti .....W Lynn, Mass. 10
Mar. 23—Bert Spencer .....W New York City... 12
April 19—Frankie Britt .....W New Bedford ... 10
April 24—Phil Logan .....D New York City... 10
April 28—Johnny Lisse.....No ct Fall River, Mass. 3
May 20—Johnny Reisler .....W Long Island City 12
May 26—Jimmy Cooney .....W New York City... 12
June 19—Johnny Drummie .....No dc Jersey City 12
Oct. 8—K. O. Mars.....W Toledo, O. 10
Nov. 3—Teddy Myers .....No dc Erie, Pa. 10
Nov. 20—K. O. Jaekle.....W Toledo, O. 12
Dec. 6—Willie Ames .....No dc Akron, O. 12
Dec. 11—Bud Christiana .....W Toledo, O. 10

1923.

Jan. 30—Billy McCann .....No dc Akron, O. 12
April 9—Jimmy Goodrich .....L Buffalo 12
May 29—Billy DeFoe .....W New York 12
Aug. 15—Freddy Jacks.....W (t. k.) New York 1
May 4—Pep O'Brien .....No dc Scranton, Pa. ... 10
Feb. 26—Lefty Thomas .....W Rochester, N. Y. 12
Oct. 23—Billy Defoe .....W-F New York 9

MARCARIO VILLON

Born Bulasan, P. I., about 1898. Weight, 126 lbs. Height, 5 ft. 6 in.

1921. Rds.

Sept. 10—Johnny Fisk .....K Manila 14
Oct. 8—Elino Flores .....W-F Manila 10
Nov. 5—Bud Ridley .....D Manila 10
Nov. 26—Eugene Volaire .....W Manila 15

1922.

Jan. 7—Bud Ridley .....W Manila 20
Feb. 11—Elino Flores .....W-F Manila 2
Mar. 11—Freddie Williams .....K Manila 4
June 10—Valentin Galit .....D Manila 15
Aug. 12—Jerry Monohan .....L Manila 15
Sept. 16—Teddy Seiman .....W Manila 6
Nov. 4—Jerry Monohan .....W Manila 15
Dec. 9—Pat Mills .....L Manila 15

1923.

Mar. 3—Silvino Jamito .....L Manila 15
April 28—Silvino Jamito .....D Manila 15
June 9—Irineo Flores .....L Manila 12

TOMMY UREN

(Former Welter and Middleweight Champion of Australia)

Born July 13, 1894, Sydney, N. S. W., Australia. Height, 5 ft. 7 in. Weight, 135 lbs. Color, white. Nationality, Australian.

1913—Won—J. Loneragan, 6 rds.; Dan Tiernan, 10.

1914—Knockout—Bert Barrett, 8 rds.; Fred Hallam, 3; ——— Howell, 1; Art Powell, 13; ——— Grimes, 2; N. Smith, 6; W. Hannon, 11; W. Hannon, 15. Won—"Panto," 6; Ed Regan, 6; Art Tierney, 6; Jack Lynch, 10; Leo Coyle, 20. Lost—Art Tierney, 6; Reg Sproule, 20.

1915—Knockout—Art Powell, 13 rds.; Billy Yates, 20; Jack Clune, 11; Fred Kay, 12. Won—Billy Gradwell, 20. Won (foul)—Herb McCoy, 6. Lost—Jack Clune, 15; Herb McCoy, 20.

1916—Knockout—Frank O'Connor, 16 rds. Won—Fred Gilmore, 20; Harry Stone, 20. Lost—Herb McCoy, 20; Fritz Holland, 20.

			Rds.
1916.			
.....—Harry Stone	L	Melbourne	20
June 17—Eddy Moy	W	Sydney	20
July 22—Fred Kay	L	Sydney	20
Aug. 19—Fritz Holland	W	Sydney	20
Nov. 4—Herb McCoy	K	Melbourne	4
1917.			
Jan. 6—Fred Kay	W	Sydney	20
Jan. 20—Fritz Holland	L	Sydney	20
Feb. 17—Jimmy Clabby	W	Sydney	20
Feb. 26—Jack Coyne	K	Sydney	8
April 7—Eddie McGoorty	W	Sydney	20
April 28—Jimmy Clabby	L	Sydney	20
For Australian title.			
June 9—Fred Kay	W	Sydney	20
June 23—Fred Kay	K	Melbourne	13
June ..—Jimmy Clabby	L	Sydney	20
July 14—Jimmy Clabby	W	Melbourne	20
Aug. 4—Harry Stone	W	Melbourne	20
Oct. 13—Fred Kay	W	Sydney	20
1920.			
Jan. 2—Jimmy Clabby	L	Hastings, N. Z.	15
May 17—Fritz Holland	W	Wellington, N. Z.	15
Sept. 11—Billy Shade	K	by Sydney, N. S. W.	19
1921.			
Jan. 15—Francis Charles	L	Sydney	20
April 2—Francis Charles	W-F	Melbourne	3
June 8—Young Borland	K	Brisbane, Aus.	5
July 2—Harry Stone	W	Melbourne	20
*July 9—Frank Burns	K	by Sydney, N. S. W.	19
Oct. 29—Frank Burns	K	by Melbourne	10
1922.			
June 3—Bill Butler	W	Leeton, N. S. W.	20
Aug. 19—Charlie Ring	L	Melbourne	20
Oct. 7—Archie Bradley	L	Brisbane, Queens.	20
*For middleweight title.			
1923.			
April 1—Curley Parkes	W	Newcastle, Aus.	20
May 19—Jack Johnson	K	Sydney, N. S. W.	18
June 30—Les Kemp	W (t. k.)	Melbourne	20
Aug. 24—Jack Corrigan	K	Sydney, N. S. W.	7
Dec. 8—George Eagel	K	Sydney, N. S. W.	4
Dec. 29—Merv Williams	W	Sydney	20
1924.			
*Jan. 30—Archie Bradley	L	Melbourne	20
*For welterweight title.			

BOMBARDIER BILLY WELLS

Born in London on Aug. 31, 1887. Height, 6 ft. 3 in. Weight, 13 st 4 lb. Started his boxing in India in 1909.

			Rds.
1910.			
June 22—Gunner McMurray	K	Shoeburyness	1
July 23—Cpl. Brown	K	Wonderland	3
Sept. 15—Sgt. Sunshine	K	King's Hall	5
Oct. 19—Pte. Voyles	K	King's Hall	10
Nov. 16—Sea. Parsons	K	King's Hall	1
1911.			
Jan. 11—Gnr. Moir	K	by Olympia	3
Mar. 8—Dan Flynn	W	Olympia	20
April 24—Iron Hague	K	N. S. C.	6
Dec. 18—Fred Storbeck	K	N. S. C.	10
1912.			
June 28—Al Palzer	L	New York	3
July 18—Tom Kennedy	K	New York	8
Dec. 6—George Rodel	K	King's Hall	2
1913.			
Mar. 14—Gunboat Smith	K	by New York	2
June 1—G. Carpentier	K	by Ghent	4
June 30—Packy Mahoney	K	N. S. C.	13
Aug. 4—Pat O'Keeffe	K	The Ring	15
Sept. 10—Gnr. Moir	K	Canterbury	5
Dec. 8—G. Carpentier	K	by N. S. C.	1
1914.			
Jan. 14—Gnr. Rawles	W	Belfast	10
Jan. 24—Gaston Pigot	K	Cardiff	1
Mar. 3—Bdsmn. Blake	K	Palladium	4
April 2—Albert Lurie	K	Canterbury	7
April 30—Bdsmn Rice	W	Liverpool	20
June 30—Colin Bell	W	Olympia	2
1915.			
Feb. 12—D. McGoldrich	K	Plymouth	7
Feb. 24—Bdsmn. Rice	K	Belfast	6
Mar. 29—Frank Moran	K	by Opera House	10
May 31—Dick Smith	K	The Ring	9
Dec. 27—Bdsmn. Rice	K	Liverpool	2
1916.			
Feb. 21—Dick Smith	K	Golders Green	3
Mar. 31—P. O. Curran	K	Plymouth	5
Aug. 26—Dick Smith	K	Newcastle	9
Dec. 18—Dan Voyles	K	N. S. C.	2
1919.			
Feb. 27—Joe Beckett	K	by Holborn Stadium	5
Oct. 17—Jack Curphey	K	Holborn Stadium	2
Nov. 20—A. Townley	W	Holborn Stadium	9
1920.			
Jan. 27—Harry Reeve	K	Canterbury	4
Mar. 17—Paul Journee	K	Albert Hall	13
April 8—E. McGoorty	K	Holborn Stadium	16
May 10—Joe Beckett	K	by Olympia	3
Sept. 7—Paul Journee	W	Deauville	17
1922.			
April 24—Alb. Lloyd	W	N. S. C.	10
May 28—Frank Goddard	K	by London	6

BOBBY WAUGH

Born Ft. Worth, Tex., Nov. 6, 1893. Height, 5 ft. 5½ in. Weight, 133 up to 140. Nationality, Irish-American.

1910—Knockout—Kid Shoaf, 3 rds.; Jesse Miller, 2; Tom Willhoite, 2; Kid Goss, 2; Willie Scruggs, 3; Kid Evans, 1; Roy Smith, 3; Charley Dolwitz, 3; Joe Criner, 3; Charley Jones, 2; Jack Dougan, 1; Charley Dolwitz, 11; Kid Bennett, 1; Yellow Kid, 6; Willy Scruggs, 6; Jimmy Bibb, 8; De Audrey, 3; Young Applegate, 8. Won—Ruff Gregg, 8.

1911—Knockout—Eddie Means, 5 rds.; Stanley Yoakam, 2; Battling Carver, 2; Roxey Roach, 1; Young Scott, 1; Kid Suggs, 3; Kid Bruno, 8; Monte Dale, 7; Eddy Carroll, 3; Pete Ransom, 2; Eddie Sterns, 3; Tommy Dixon, 14; Eddie Carroll, 6; Johnny Dugan, 1. Won—Kid Bruno, 15; Jeff O'Connell, 20. Draw—Harry Trendall, 15; Jimmy Foley, 15; Tommy Dixon, 15; Charley White, 15; Jimmy Foley, 15. No decision—Charley White, 7.

1912—Knockout—Jimmie Giblin, 8 rds.; Johnny Moran, 8; Frankie Gage, 20; Jack Stephenson, 8; Freddie Daniels, 5. Won—Danny Goodman, 20; Andy Smith, 15. Draw—Danny Cullen, 20; Danny Cullen, 15.

1913—Knockout—Young Jack Redmond, 10 rds.; Dennis Magirl, 10. Won—Danny Cullen, 15; Freddie Daniels, 15; Jerry Murphy, 15; Joe Sherman, 12; Joe Thomas, 15. Draw—Frankie Whitney, 15. Lost—Mickey Sheridan, 10; Joe Sherman, 15. No decision—Eddie Johnston, 10.

1914—Knockout—Kid Butler, 6 rds.; Jack Hanson, 13; Won—Pete Shaughnessy, 10; Dennis Magirl, 8; Freddy Daniels, 15; Leo Kelly, 15; Louis Alberts, 15. Draw—Harry Donahue, 15; Leo Kelly, 20. Lost—Micky Sheridan, 15. No decision—Harry Trendall (three times), 8; Jack White, 8.

			Rds.
1915.			
Jan. 9—Stanley Yoakum	W	Ft. Worth, Tex.	10
Jan. 24—Pete Shaughnessy	W	Vicksb'g, Miss.	10
Feb. 1—Jack Hanson	K	Memphis	1
Feb. 8—Joe Azevedo	L	Memphis	8
April 3—Walter Little	K	Shreveport, La.	13
April 8—Jack Reed	D	San Antonio	10
May 21—Len Rowlands	D	Shreveport, La.	15
May 28—Red Henderson	No dc	Dallas, Tex.	10
June 14—Bennie Cordova	W	Shreveport	15
July 2—Red Henderson	No dc	Dallas	10
Aug. 13—Red Henderson	K	Shreveport	16
Aug. 27—Tommy Gary	No dc	Dallas, Tex.	10
Sept. 6—Battling Nelson	W	Juarez, Mex.	20
Sept. 20—Bennie Cordova	D	Juarez, Mex.	20
Sept. 27—Ad Wolgast	W-F	Shreveport, La.	6
Oct. 24—Charley Luca	W	Dallas	7
Noc. 20—Harry Walsh	No dc	Wichita Falls	10
1916.			
Jan. 1—Harry Walsh	No dc	Port Arthur	10
Jan. ..—Stanley Yoakum	L	Ft. Worth, Tex.	10
Jan. 12—Bennie Cordova	W	Ft. Worth, Tex.	15
Feb. 27—Sailor Kirk	D	Tulsa, Okla.	15
Mar. 4—Bennie Cordova	No dc	Galveston, Tex.	10
Mar. 17—Harry Walsh	K	Tulsa, Okla.	2
April 4—Billy Wagner	W	Tulsa	15
June 4—Andy Smith	D	Wirt, Okla.	10
June 14—Ned Allison	K	Ft. Worth, Tex.	6
July 4—*Red Henderson	L-F	Shreveport, La.	1
July 19—Sailor Kirk	D	Tulsa, Okla.	15
Aug. 5—Andy Smith	K	Ft. Worth, Tex.	6
Aug. 21—Young (J) Denny	W	Houston, Tex.	10
Sept. 4—Billy Wilson	L	Galveston, Tex.	12
Sept. 28—Billy Wilson	W	Houston, Tex.	8
Oct. 20—Otto Wallace	K	by Fort Worth, Tex.	3
Oct. 30—Ernst Lucian	K	New Orleans	10
*Waugh claimed a knockout.			
1920.			
Mar. 17—Jimmy Hanlon	K	by Fort Worth, Tex.	12
Mar. 8—Joe Turner	K	Dallas, Tex.	2
Mar. 9—Solly Burns	L	Ft. Worth, Tex.	12
June 21—Kid Wallace	K	Shreveport, La.	6
Nov. 9—Bud Logan	L	San Antonio, Tx.	12
Dec. 30—Jimmy Hanlon	W	San Antonio, Tx.	12
1921.			
Jan. 1—George Fox	W	Fort Worth	12
May 23—Battling Kyhns	D	Fort Worth, Tex.	10
Dec. 31—Young Wallace	No dc	Houston, Tex.	10
1922.			
Aug. 11—Curley Smith	No dc	Muskogee, Okla.	12
July 4—Danny Sheehan	K	Muskogee, Okla.	3
1923.			
Nov. 30—Dick Bell	No dc	Mobile, La.	10

ARTHUR WYNS

(Ex-Featherweight Champion of Europe)

Born at Brussels, Belgium, March 1, 1893. Height, 5 ft. 5 in. Weight, 126 lbs.

1911—Beat—J. Bernard, 4rds.; Rodrigue, 4; Marsey, 4; Godefroy, 10; Geo. Braune, 15. Lost—Saint-Didier, 10 rds.

1912—Beat—Joe Ross, 10 rds.; Plinfelte, 4. Draw—Lepreux, 10 rds. Lost—Lepreux, 10 rds.; Grassi, 10.

1913—Beat—Joe Wilson, 6 rds.; Relinger, 5; Grassi, 6; Lepreux, 7; Nat Brooks, 12. Knockout—Comperon, 1 rd. Knockout by—Leddoux, 6 rds.

1914—Knockout—Haeton, 5 rds.; Williams, 5; Ch. Roose, 2

1915—Beat—Saunders, 15 rds. Knockout—Smith, 2 rds.

1916—Draw—Tom Anderson, 10 rds.

1917—Knockout—Holtz, 1 rd.

1918—Knockout—Leo Darton, 3 rds. Lost—Eugene Criqui, 10 rds;. Piet Hobin, 10.

1919—Beat—Charpentier, 10 rds.; Ch Van Houste, 10; Husson, 5; Durocher, 5. Knockout—Demey, 2 rds.; Manceau, MacCarthy, 2. Lost—Piet Hobin, 15 rds

1920.			Rds.
Feb. 14	Eugene Husson	W Paris	2
Mar. 20	Frankie Brown	W Paris	10
April 26	Francis Rossi	K Ring	17
May 31	Mike Honeyman	W Holland Park	10
June 26	Teddy Johns	K Paris	2
July 26	Joe Conn	W Ring	14
Oct. 31	Jimmy Hill	K Sydney	3
Dec. 4	Joe Symonds	W (F) Sydney	7
Dec. 27	Sid Godfrey	K by Sydney	9
1921.			
Jan. 22	Silvino Jamito	L Sydney	17
Sept. 9	Albert Tessier	K Anvers	3
Oct. 25	Paul Manceau	K Paris	4
Nov. 11	Saint Didier	K Brussels	10
Dec. 5	Ben Callicott	K Ring	17
Dec. 8	Carbonnel	K Charleroi	4
1922.			
Feb. 14	Christian	K Charleroi	3
Mar. 14	John	K Charleroi	4
Mar. 20	Gaillard	W Paris	7
Mar. 29	Dorgeuille	K Brussels	4
May 3	Billy Matthews	L Liverpool	15
May 11	Mick McAdam	L Olympia	15
May 22	Billy Affeck	W Leige	2
June 12	Billy Matthews	L Liverpool	20
July 7	Eugene Criqui	K by Paris	12
Sept. 9	Eugene Criqui	W Paris	6
1923.			
Jan. 10	Louis Carbonnel	K Bruxelles	5
Jan. 23	Edouard Mascart	L Paris	12
Feb. 9	Verheyen	W Anvers	6
Mar. 7	Max Henry	K Ostende	3
Mar. 20	Paul Fritsch	L Paris	12
Mar. 24	Robert Dastillon	K Bruxelles	3
April 14	Henry Hebrans	D Liege	12
May 10	Eugene Drouhin	L Casablanca	8
May 18	Henri Chaine	W (t.k.) Bordeaux	7
May 27	Fred Bretonnel	W-F Marseille	3
Aug. 12	Pierre Denain	L Marseille	12
Nov. 21	Henri Hebrans	L Bruxelles	20
1924.			
Jan. 15	Billy Matthews	W-F Bruxelles	4

BOBBY WARD

Born Oct. 28, 1894, Beloit, Wis. Weight, 133-35 lbs. Height, 5 ft. 6 in. Color, white. Nationality, Irish-American.

1913—Knockout—Red Canty, 2 rds. Won—Young Sharkey, 6; Young Scotty; Young Nichols, 6; Kid Goode, 6; Young Nichols, 6. Lost—Young Scotty, 6.

1914—Won—Charlie Metrie, 6 rds.; Jack Leonard, 6; Young Scotty, 8; Gene McGovern, 6; Monte Dale, 10. No decision—George Stevens, 6.

1915—Won—Johnny Cashill, 8 rds.; Abe Mantell, 10. Knockout by—Matt Brock, 6. No decision—Abe Mantell, 12.

Billy Defoe, 10.

1916—Won—Johnny Kirk, 6 rds. Lost (foul)—Dick Loadman, 3. Lost—Harry Smith, 6. No Decision—Johnny Ray, 10.; Jack Dunleavy, 10; Frankie Nelson, 6.

1917—Knockout—Young Ketchel, 5 rds. Won—Bushey Graham, 10; Johnny Cashill, 8; Johnny Kirk (twice), 6; Jack Nelson, 6; Cocky Dilla, 8; Tony Zill, 8; Eddie Wimler (twice), 10. No Decision—Ray Pryel, 6; Young Goldie, 6; Johnny Ray, 6.

1918—Won—Patsy Brannigan, 10 rds.; Paul Pollock, 10. No Decision—Eddie O'Brien, 10; Johnny Noye, 10.

1919—Draw—Muff Bronson, 6 and 10 rds.; Stanley Willis, 8. No Decision—Jack Doyle, 10; Solly Burns, 10.

1920			Rds.
.....	—Tony Zill	W Youngstown, O.	12
.....	—Joe Birch	K Milwaukee	7
.....	—Frankie Berry	K Saginaw, Mich.	3
.....	—Jack Whittacker	K Milwaukee	5
.....	—Jack Josephs	No dc Minneapolis	10
.....	—Toughey Ramser	K Youngstown, O.	7
.....	—Johnny Mendelsohn	L Saginaw, Mich.	10
.....	—Jack Josephs	No dc Minneapolis	10
.....	—Willie Doyle	Stpd Cleveland, O.	6
.....	—Carl Leonard	K Davenport, Ia.	2
.....	—Clonie Tait	No dc Minneapolis	10
.....	—Jake Schiffer	No dc Youngstown, O.	12
Dec. 14	Johnny Mendelsohn	No dc Milwaukee, Wis.	10
Dec. 29	Johnny 'Donnell	No dc St. Paul	6
1921			
Jan. 1	Buddy McDonald	No dc Fargo, N. D.	10
Jan. 1	Johnny Schauer	No dc St. Paul	10
April 4	Rocky Kansas	K by St. Paul	5
April 16	Monk Fowler	No dc Havre, Mont.	12
June 7	Tony Lukes	No dc Madison, Wis.	10
Sept. 30	Charlie White	K by Denver	5
Oct. 14	Johnny Schauer	No dc St. Paul, Minn.	10
Dec. 5	Puggy Morton	No dc St. Paul, Minn.	10
1922			
Jan. 26	Battling Benz	No dc Janesville, Wis.	10
Feb. 13	Joe Jawson	No dc Milwaukee	10
April 7	Kid Alberts	No dc Duluth, Minn.	10
Nov. 10	Eddie DeBeau	No dc St. Paul, Minn.	10
1923			
Mar. 5	George K. O. Chaney	No dc Detroit	10
May 7	Johnny Lewis	K Detroit	3
May 21	Sid Barbarian	No dc Detroit	10

AD. (ADOLPH) WOLGAST

(Held World's Lightweight Title.)

Born Cadillac, Mich, Feb. 8, 1888. Height, 5 ft. 4¾ in. Weight, 133 lbs. Nationality, German-American.

1906—Won—Kid Moore, 6 rds.; Young Kilrain, 4 rds.; Ted Smith, 4 rds.; Kid Cannon, 6 rds. Knockout—Young Nelson, 3 rds.; Young Detrick, 3 rds.; Kid Bend, 4 rds.; Ed Smith, 7 rds.; Young Kilrain, 5 rds.; Young Mitchell, 3 rds.; Young Kelly, 3 rds.; Johnny De Forest, 5 rds. Lost—Young Nelson, 4 rds.

1907—Won—Gene McGovern, 6 rds.; Jack Nolan, 6 rds.; Jeff O'Connell, 6 rds.; Tom Campbell, 15 rds.; Frank Conley, 8 rds.; Jeff O'Connell, 15 rds. Knockout—Young Kilrain, 2 rds.; Kid Brady, 1 rd.; Buddy Glover, 7 rds.; Kid Morris, 3 rds.; Danny Goodman, 4 rds.; Irish Landers, 5 rds.; Ole Nelson, 1 rd. Draw—Jack Nolan, 6 rds.; Buck Plotell, 15 rds.; Young Redmond, 6 rds.; Percy Cove, 8 rds.; Jeff O'Connell, 6 rds.; Frank Conley, 8 rds. Won—Foul—Buddy Glover, 6 rds. No Decision—Biz Mackay, 6 rds.

1908—Knockout—Buck Plotell, 5 rds.; Willy Sullivan, 5; Jack Nolan, 1; Danny Webster, 18; Young Kid McCoy, 2. Won—Harry Baker, 10; Jack Redmond, 6; Kid Beebe, 10; Franky Neil, 10; Jeff O'Connell, 8. Draw—Frank Conley, 8; Danny Goodman, 8. No Decision—Owen Moran, 6; Bub Robinson, 10; Abe Attell, 10. Exhibition—Charles Greeley, 6.

1909—Knockout—Walter Little, 4 rds.; Tommy Langdon, 1; Teddy Peppers, 10; Henry Piet, 2. Won—Lew Powell, 20. Draw—Matty Baldwin, 12. No Decision—Danny Webster, 10; Harry Baker, 10; Frank Picato, 10; George Memsic, 10; Tommy O'Toole, 6; Battling Nelson, 10; Tommy Murphy, 6; Joe Galligan, 3; Pete Savoy, 3; Eddy Nelson, 3; Jack Ashley, 3; Johnny Wirth, 3; Frank Picato, 10.

1910—Won—Battling Nelson (Referee Eddy Smith gave decision as a knockout over Nelson), 40 rds. No Decision—George Memsic, 10; Jack Redmond, 10; Freddy Cole, 6; Tommy McFarland, 10. Exhibition—Charley White, 6.

1911—Knockout—George Memsic, 9 rds.; Antonio Le Grave, 5; One Round Hogan, 2; Franky Burns, 17; Owen Moran, 13. No Decision—K. O. Brown, 6; K. O. Brown, 10.

1912—Knockout—Joe Rivers, 13 rds. Won—Freddy Daniels, 4. Lost (foul)—Willie Ritchie (for world's lightweight championship; Jim Griffin referee), 16. No Decision—Willy Ritchie, 4; Young Jack O'Brien, 6; Teddy Maloney, 6; Freddy Daniels, 6; Joe Mandot, 10. Exhibition—Kid Black, 3; Eddy Wosinski, 3.

1913—Draw—Harlem Tommy Murphy, 20 rds. Lost—Harlem Tommy Murphy, 20; Joe Azevedo, 10. No Decision—Battling Nelson, 10; Charley White, 10.

1914—Knockout—Rudy Unholz, 2 rds.; Jack Lepper, 4. Won—Jack Redmond, 5. Stopped—Freddy Welsh (Wolgast broke bone in arm), 8. No Decision—Joe Rivers, 10; Tommy Gary, 10; Willy Ritchie, 10; Joe Mandot, 10; Billy Wagner, 10; Tommy Gary, 10.

1915			Rds.
Feb. 8	Cy Smith	No dc Columbus, O.	12
May 18	Richie Mitchell	No dc Milwaukee	10
June 2	Leach Cross	No dc New York	10
June 9	Young White	K Appleton, Wis.	7
July 23	Rocky Kansas	No dc Buffalo	10
July 31	Steve Ketchel	D Forest Pk., Ill.	6
Aug. 2	Dauber Jaeger	K Oshkosh, Wis.	7
Aug. 6	Joe Welling	No dc Duluth	10
Aug. 30	Packey Hommey	No dc New York	10
Sept. 27	Bobby Waugh	L-F Shreveport, La.	6
Oct. 11	Gene Delmont	W Memphis	8
Oct. 28	Hal Stewart	No dc Ft. Wayne, Ind.	10
Nov. 8	Eddy McAndrews	No dc Philadelphia	6
Nov. 17	Jimmy Murphy	No dc La Crosse, Wis.	10
Dec. 14	Frank Whitney	L Atlanta	5
Dec. 17	Leach Cross	L New York	2
1916			
Feb. 7	Franky Burns	D Kansas City	10
Mar. 6	Freddy Welsh	No dc Milwaukee	10
Mar. 31	Ever Hammer	No dc Racine, Wis.	10
April 28	Joe Flynn	W Denver	15
May 3	Young Gradwell	K Windsor, Ont.	6
May 17	Young Gilbert	K Salt Lake, Utah	6
June 2	Franky Murphy	W Denver	5
June 13	Franky Russell	L-F St. Louis	4
June 20	Stewart Donnelly	K Richmond, Ind.	3
July 4	Freddy Welsh	L-F Denver	11
Aug. 25	Franky Callahan	No dc Brooklyn	10
Sept. 4	Lee Morrissey	D Idaho Falls, Ida.	20
Sept. 29	Battling Nick	L San Diego, Cal.	4
1920			
Sept. 6	Lee Morrissey	D S'n Ber'dino, Cal.	4

Wolgast was later taken ill and had loss of memory. He was cared for by Jack Doyle of Los Angeles, Cal.

JABEZ WHITE

Of Albany, N. Y. Weight, 118 lbs. Height, 5 ft. 5 in. Most important fights—

			Rds.
1920			
May 31	Pal Moore	D Portland, Me.	12
May 10	Pete Herman	No dc Philadelphia	8
July 16	Roy Moore	No dc Schenectady	10
Oct. 15	Joe Lynch	D New York	15
1921			
Jan. 29	Dan Kramer	No dc Philadelphia	8
Feb. 7	Joe Lynch	D St. Louis	8
Feb. 22	Joe Lynch	No dc Philadelphia	8
Mar. 7	Terry McHugh	No dc Wilkesbarre, Pa.	10
Mar. 28	Carl Tremaine	No dc Detroit	10
April 11	Danny Kramer	No dc Philadelphia	8
July 4	Young Montreal	No dc Woonsocket, R.I.	12
Aug. 1	Johnny Buff	No dc Jersey City, N.J.	12
Sept. 19	Willie Spencer	D New York	12
Oct. 7	Jack Sharkey	W New York	8
1922			
Mar. 14	Carl Tremaine	L St. Louis	12
April 7	Young Montreal	L Boston	10
June 1	Dale Hill	W Ft. Worth, Tex.	10
June 7	Dick Griffin	W Ft. Worth, Tex.	10
July 4	Carl Tremaine	No dc Canton, O.	12
1923			
Jan. 1	Carl Tremaine	No dc Philadelphia	8
July 19	Kid Buck	No dc Cp. Custer, Mich.	10
April 30	Kid Lewis	L Hartford, Conn.	12
June 25	Jimmy Mendo	L New York	12
Oct. 22	Pancho Villa	No dc Philadelphia	8

AL. WEINIG

Born Buffalo, N. Y., about 1880. Weight, 190 lbs. Height, 6 ft. 1 in. Nationality, German-American.

			Rds.
1899			
May 9	Broncho Bill	W Buffalo	5
June 11	Lon Beckwith	W Buffalo	2
July 6	Jim Daly	W Buffalo	2
Aug. 9	Dick O'Brien	L Buffalo	3
Sept. 4	Doc. Payne	W Buffalo	4
Oct. 9	Scaldy Bill Quinn	W Buffalo	12
Nov. 24	Jim Fitzpatrick	D Buffalo	25
Dec. 11	Dan Kreamer	W Buffalo	2
1900			
Jan. 1	Dick O'Brien	W Buffalo	14
Feb. ..	Dan Creedon	L Buffalo	10
Mar. ..	Billy Stifft	L Chicago	1
June ..	Denny Murray	W Buffalo	6
June ..	Chas Harper	W Buffalo	2
July ..	Jim Fitzpatrick	D Titusville	12
Aug. ..	Jim Watts	W Niagara Falls	5
Sept. ..	Yompers	L-F Erie	2
Oct. 27	Eph. Magee	W Toronto	3
1901			
Jan. 14	Marvin Hart	K by Louisville	11
Feb. 26	Dick Moore	K Memphis	4
April 15	Jim Scanlan	W Hot Springs	7
May 14	Jim Scanlan	W Hot Springs	7
June 1	Jim Galvin	L-F Toronto	3
Sept. 5	Dick O'Brien	W Lewiston	5
Oct. 7	Dan Creedon	W-F Fort Erie	6
Oct. 14	Jack Bonner	D St. John	5
Dec. 2	Billy Stift	W Milwaukee	6

FRANK WHITNEY

Born March 2, 1887, Cedar Rapids, Iowa. Height, 5 ft. 7 in. Weight, 133 lbs. Color, white.

1908—Jim Bowers, K, 1 rd.; Ross Simmons, K, 1; Micky McDonald, D, 10; Kid Brewer, L, 6; Jack Omahr, D, 10; Homer Wright, K, 2.

1909—Kid Brown, W, 6 rds.; Jack Engerson, K, 2; Frank Ammerman, W, 10; Kid Taylor, L-F, 7; Kid Rogers, K, 9; Eddie Lang, K, 3; Kid Taylor, L, 10; Kid Williams, K, 5; Jack Laurity, D, 15.

1910—Jim Hogan, W, 6 rds.; Kid Taylor, D, 15; Danny Goodman, D, 10; Hobo Dougherty, D, 6; Walter Little, W, 10; Newsboy Murphy, K, 2; Jack Daly, W, 6; Danny Goodman, D, 10; Eddie Lang, W, 10.

1911—Art Godfrey, No dc., 3 rds.; Billy Granley, No dc., 3; Newsboy Brown, No dc., 3; Dummy Nelson, K, 2; Kid Brown, K, 3; Jimmy Potts, W-F, 4; Danny Goodman, No dc., 10; Jimmy Potts, L, 10; Johnny King, K, 6; Cyclone Kelly, K, 4; Kid Graves, No dc., 10; Kid Fields, K, 5; Jeff O'Connell, K, 6; Kid George, D, 4; Ray Campbell, D, 4; Ray Campbell, W, 10; Johnny McCarthy, L, 4.

1912—Eddie Howard, K, 5; Billy Walters, No dc., 6; Willie Shaffer, No dc., 10; Jack Clark, D, 10; Terry Nelson, W, 10; Jerry Murphy, W, 10; Grover Hayes, No dc., 10; Jerry Murphy, D, 10; Joe Hyland, K, 5; Jimmie Evans, W, 15; Twin Charlie Miller, W-F, 8; Frankie White, D, 15; Leo Kelly, D, 10; Tommy O'Keefe, L, 10; Billie Wagner, No dc., 10; Jerry Murphy, No dc., 8; Clarence English, W-F, 5; Joe Sieger, W, 10; Danny Goodman, Exb, 8.

			Rds.
1913			
Jan. 1	Tommy Lavelle	K Atlanta, Ga.	8
Jan. 7	Jake Able	D Atlanta, Ga.	8
Feb. 6	Frankie Russell	W Atlanta, Ga.	10
Feb. 21	Joe Thomas	D Atlanta, Ga.	10
Mar. 5	Battling Nelson	No dc Atlanta, Ga.	10
April 18	Eddie Johnson	D Denver	10
April 23	Jack Redmond	D Pueblo, Col.	10
July 4	Joe Thomas	W New Orleans	10
July 18	Phil Knight	W Denver	10
Aug. 13	Charlie White	L Atlanta, Ga.	10
Oct. 10	Bobby Waugh	D St. Joseph, Mo.	15
1914			
Jan. 6	Freddy Welsh	L Atlanta, Ga.	10
Feb. 21	Joe Mandot	No dc New Orleans	10

Whitney later became a boxing promoter at Sioux City, Iowa.

JOE YOUNGS

Born Nov. 17, 1880, Buffalo, N. Y. Height, 5 ft. 6 in. Weight, 133 lbs. Color, white.

1894—Knockout—Billy Snowball, 3; Jim Kennedy, 4. Won—Chas. Connors, 4. Draw—Terry Laughlin, 4.

1895—Knockout—Jack Ryan, 3 and 3; Billy Johnson, 2. Won—Kid McAuliffe, 6. Draw—Sam Callahan, 3; Tommy Ryan, 4; Frank McMay, 15; Frank Zimpher, 10.

1896—Knockout—Jimmy Baker, 5; Frank Schreck, 2; Jack Dalton, 3.

1897—Won—Jack Hannigan, 10. Draw—Tommy Dixon, 20; Marty McCue, 15; Jim Casey, 12; Joe Hopkins, 15.

1898—Knockout—Tommy Hogan, 3; Mike Crotty, 3; Jim Muchal, 2; Jim Cole, 2. Draw—Hiram Goldstein, 25; Young Kilroy, 9; Eddie Stevens, 10; Frank Bartley, 6. Lost—Tommy White, 6; Billy Moore, 20.

1899—Knockout—Andy Ward, 14. Draw—Eugene Bezenah, 10; and 10; Eddy Burns, 20. Lost—Eddy Burns, 20. Knockout by—Spike Sullivan, 20.

1900—Lost—Joe Gans, 10.

1901—Joe Gans, 4.

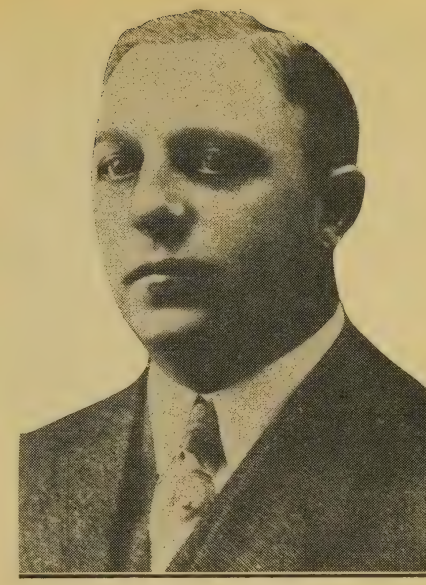

MATT J. HINKEL

Few men are better known in the sporting world, especially in boxing, than Matt Hinkel of Cleveland, Ohio. As a referee of big matches he shares the honor with the best.

Mr. Hinkel has been interested in the uplift of the boxing game for many years, and was the first president of the American Boxing Association an organization formed for the purpose of advancing the interests of the sport.

Matt, as he is known to the many fans, has promoted numerous big matches around Ohio and has also officiated in many big events, as referee. He has never given much attention to the managing end of the game, although he has been offered numerous champions to pilot.

Mr. Hinkel is head of the Hinkel Motor Co, at 6519-6523 Carnegie Ave., Cleveland, O., dealing mostly in big motor trucks. He has traveled extensively and is well known in European boxing circles.

OWEN M. ZIEGLER

Born Lonsdale, Pa., Jan. 1, 1871. Weight, 133 lbs. Height, 5 ft. 7½ in. Color, white.

Began boxing in the year of 1885 as an amateur. After winning a number of tournaments he entered the amateur championships of America, held at the Metropolitan Opera House in New York City, Dec. 17-19, 1891, which he won, defeating the two nights the following seven men: Chas. Hendrickson, Joe Harman, Billy Vernon and Jack Fallon the first night, and Joe Falvey, Chuck Connors and Jack Hannagan the last night. Ziegler turned professional in 1892. He met the following men—dates not obtainable.

Knockout—John Anderson, 1 rd.; John Woods, 1 rd.; Jack Bommerstein, 1 rd.; Gus Fulmer, 4 rds.; Paddy Sheehan, 3 rds.; Bob Lewis, 1 rd.; Arthur Kelley, 1 rd.; Gus Gross, 2 rds.; Chas. Wilber, 1 rd.; Frank Fisher, 3 rds.; Frank Siegel, 1 rd.; Joe Haley, 2 rds.; Jim Coy 1 rd.; Abe Williams, 1 rd.; Frank Fisher, 2 rds.; Joseph Kirm, 3 rds.; Charles Kirm, 3 rds.; J. S. Harman, 3 rds.; Billy McLaughlin, 4 rds.; Joe Einstein, 17 rds.; Joe Gitt (middleweight), 27 rds.; Joe Gitt middleweight), 11 rds. Billie Arnold, 3 rds.; Wayne Kline, 4 rds.; Joe Harman, 3 rds.; Al O'Brien (for championship of Pennsylvania), 2 rds.; But Wilkinson (heavyweight; skin gloves; Ohio), 37 rds.; Frank Bowen, 7 rds.; George Renalds, 6 rds.; Eddie Ryan, 6 rds.; Jimmy McHale, 2 rds.; Wayne Kline, 2 rds. Peter Murray, 4 rds.; Jimmy Mullin, 4 rds.; Al O'Brien, 2 rds.; W. McManus, 1 rd.; Chris Mannals, 2 rds.; Billy Ernest, 6 rds. Draw—Stanton Abbott, 4 rds. No Decision—Jerome Quigley, 3 rds.; Jimmy Hagen, 4 rds.; Billie Peterson, 4 rds.; Chas. McCarthy, 4 rds.; C. McKeever, 4 rds.

1894—Billy Ernest, W, 6; Jack Falvey, W, 6; Bull McCarthy, No dc., 6; C. McKeever, K, 3; Horace Leeds, No dc., 4; Jack Hanley, K, 4; Stanton Abbott, W, 4; Jack Randall, No dc., 4; Jack McAuliffe, D, 3; Chas. McKeever, Exb., 4.

1895—Bull McCarthy, No dc., 6; Jack Everhard, No dc., 6; Jimmy Fox, K, 4; Jack Hanley, W, 6; Bull McCarthy, W, 6; Stanton Abbott, No dc., 6; Jerome Quigley, K, 5; Frank Girard, W, 6; Jerome Quigley, K, 2; Chas. Gehring, W, 6; Bull McCarthy, No dc., 4; Stanton Abbott, W, 20; Jack Hanley, K, 4; Jack Everhard, D, 25; Bull McCarthy, No dc., 4; Harry Warren, K, 3.

1896—Dan Helferty, K, 4; C. McKeever, No dc., 6; Jim Handler, No dc., 6; Jimmy Franey, K, 4; Bull McCarthy, No dc., 6; Jerome Quigley, No dc., 4; Tom Morarity, K, 3; M. Hagerstrom, No dc., 6; Geo. Green, L, 10; Dal Hawkins, W, 8; Jew Hart, K, 5; Jack Waldron, K, 5; Chas. Johnson, W, 6; Kid McPartland, D, 20.

1897—Jack Everhard, No dc., 6; Kid Lavigne, No dc., 6; C. McKeever, No dc., 6; Jack Bennett, No dc., 6; Kid McPartland, No dc., 6; Jack Dougherty, K, 4; Kid Lavigne, No dc., 6; Young Griffo, No dc., 6; Jack Daly, No dc., 6; C. Morarity, K, 5; Eddie Connelly, W, 20; Geo. Green, K by, 1; Jerome Quigley, No dc., 6; M. Matthews, No dc., 6.

1898—Jack McGeever, W, 6; Jerome Quigley, No dc., 6; Young Mahoney, No dc., 6; Matty Matthews, D, 20; Jack Everhard, D, 20; Billy Ernest, W-F, 17; Kid McPartland, L, 20; Jack Daly, L, 25; Louis Desmond, K, 2; Tim Kerns, W, 4; Chas. Aldritch, K, 3; Matty Matthews, D, 15; Chas. Burns, D, 10; Geo. Kirwin, W, 6; Thos. Scott, K, 5; Thos. Dugan, K, 5.

1899—Matty Matthews, D, 25; Frank Wongo, K, 2; Walter Nolan, D, 6; Matty Matthews, D, 6; Chas. McKeever, L, 8; Chas. Burns, K, 13; Kid McPartland, L, 25; Ed. Denfuss, K by, 2; Chas. Burns, K by, 5; Jack Bennett, L, 6; Jack Bennett, L, 6.

1900		Rds.
Feb. 8	Jack Bennett .....K Niles, O.....	4
Feb. 17	John Hudson .....K Chicago	2
Mar. 1	Chas. Burns .....W Milwaukee	6
Mar. 8	Soldier Walker .....K Chicago	3
Mar. 17	Chas. Burns .....W Chicago	6
Mar. 26	Matty Matthews .....K by Niles, O.....	2
April 22	Hugo Kelly .....L Chicago	6
Oct. 8	Isador Strauss .....No dc Philadelphia ...	6
Oct. 22	Jack Bennett .....No dc Philadelphia ...	6
Nov. 12	Young Starr .....No dc Philadelphia ...	6
Nov. 21	Matty Matthews ....No dc Philadelphia ...	6
*Nov. 29	Eddie Connelly .....K Hartford	2

*For welterweight championship.

1901—Ziegler traveled with a show, playing part of college boy and meeting all comers at the end of the show.

1902		
Jan. 14	Thos. Coccoran .....K Savannah	11
Feb. 18	Wm. Leach .....K Savannah	3
June 21	J. (T.) Sullivan .....D Savannah	25
July 19	Jack Bennett .....K Savannah	1
Sept. 15	Fred Douglass .....K Savannah	3
Oct. 15	Bobby Thompson .....K Savannah	4
Oct. 31	Thos. Coccoran .....K Savannah	12
Dec. 9	Matty Matthews .....L Savannah	6
Dec. 25	Frank Hart .....K Jacksonville	3

1903—Ziegler was with the Physical Culture Exhibition Co., New York.

1904		
Jan. 28	Billy Farren .....No dc Philadelphia ...	6
Feb. 29	Joe Grimm .....No dc Philadelphia ...	6
Mar. 10	Jack McKenzie .....K Philadelphia ...	3
May 10	Mull Bowser .....No dc Sharon, Pa.....	10
June 6	Mull Bowser .....No dc Sharon, Pa.....	12
Dec. 31	Mull Bowser .....D Beaver Falls....	15

1905		
Jan. 24	Joe Young .....K Beaver Falls....	9
Feb. 5	Cy Flynn .....L Buffalo	12

CURLY WILSHUR

(Barney Isenberg)

Ex-Featherweight Champion of Canada

Born, 1901, London, England. Nationality, Jewish. Weight, 126 lbs. Height, 5 ft. 5 in.

1919—Knockout—Trooper Barlow, 3 rds. Won—Young Starr, 4; Trooper Barlow, 6; Benny Gould, 6. Draw—Benny Gould, 6, 6, 10.

1920—Knockout—Cowboy Leaman, 5 rds. Won—Cowboy Leaman, 6; Bill Martin, 3; Jack McCrackern, 6. No decision—Ted Joyce, 10; Eddie Gallagher, 6. Draw—Eddie Gallagher, 6, 10, 6; Benny Gould, 10. Lost—Benny Gould, 8; Harry Westerbury, 6.

1921—Knockout—Lefty Thomas, 6 rds. Won—Johnny Micheals, 10; Kid Williams, 6; Eddie Gallagher, 8; Kid Williams, 10; Harry Coulin, 10; Dick Atkins, 10; Jack McEwan, 10; Jake Kaufman, 8; Johnny Gray, 10; Stanley McBride, 10. Draw—Johnny Davey, 10.

1922—Won—Benny Gould, 10 rds.; Phil Rosenberg, 8; Chris Newton, 10. Draw—Eddie Pinchot, 10.

1923.		Rds.
Jan. 25	Midget Smith .....L Toronto, Can...	10
Feb 26	Eddie Pinchot .....D Toronto, Can...	10
Mar. 26	Bobby Ebor .....W Toronto, Can...	10
May 4	Leo "Kid" Roy.....L Montreal, Can..	2
June 1	Geo Girardin .....W Montreal, Can..	10
Sept. 21	*Leo Kid Roy.....W Toronto, Can...	10
Oct. 12	Joey Fox .....W Toronto, Can...	10
Nov. 2	*Benny Gould .....L Toronto, Can....	10
Nov. 26	Bobby Garcia .....W Pittsburgh, Pa..	10

*Won Canadian Featherweight Championship.

*Lost Canadian Featherweight Championship.

JOE WALCOTT

Born April 7, 1872, Barbadoes, West Indies. Height, 5 ft. 1½ in. Weight, 145 lbs. Welterweight. Color, black.

1890—Knockout—Tom Powers, 2 rds.

1891—Won—J. Barrett, 1 rd.; Alex Clark, 2 rds.; G. V. Meakin, 4 rds.; Alex Clark, 3 rds. Lost—Teddy Kelly, 3 rds.

1892—Won—T. Warren, 4 rds.; Tom Powers, 3 rds.; Joe Larg, 3 rds.; Charley Jones, 3 rds.; Jack Lymon, 1 rd.; Jack Connors, 1 rd.; Billy Harris, 2 rds. Knockout—J. J. Leahy, 3 rds. Draw—Frank Carsey, 3 rds.; Fred Morris, 4 rds.; Andy Watson, 4 rds.; Harry Tracey, 5 rds.

1893—Won—Paddy McGuiggan, 10 rds. Knockout—Jack Hall, 1 rd.; Danny Russell, 2 rds. Lost—Mike Harris, 4 rds. No decision—Harry Tracy, 1 rd.

1894—Won—Tommy West, 3 rds.; Frank Carpenter, 3 rds.; Frank Neill, 8 rds. Knockout—Mike Walsh, 2 rds.; Tommy Tracy, 16 rds.; Mike Harris, 6 rds.; Dick O'Brien, 12 rds.; Austin Gibbons, 4 rds.; Shorty Ahearn, 8 rds.; George Thomas, 1 rd.; Billy Green, 2 rds.

1895—Won—C. Chapman, 4 rds.; Mike Dunn, 8 rds. Knockout—Dick O'Brien, 1 rd. Draw—Mysterious Billy Smith, 5 rds.; George Lavigne, 15 rds.

1896—Won—Jim Jackson, 4 rds.; Scaldy Bill Quinn, 20 rds.; Scaldy Bill Quinn, 17 rds. Knockout—Scott Collins, 7 rds. Draw—Tommy West, 19 rds.

1897—Won—George Green, 18 rds. Draw—Jim Watts, 4 rds.; Tommy Tracey, 6 rds.; Tommy Tracey, 6 rds. Lost—Tommy West, 20 rds.; George Lavigne, 12 rds.

1898—Draw—Mysterious Billy Smith, 25 rds.; Kid McPartland, 8 rds. Lost—Mysterious Billy Smith, 20 rds. No decision—Tommy West, 6 rds.

1899—Won—Charley Johnson, 11 rds.; Harry Fisher, 11 rds.; Dan Creedon, 20 rds.; Dan Creedon, 6 rds.; Dan Creedon, 20 rds. Knockout—Australian Jimmy Ryan, 14 rds.; Billy Edwards, 13 rds.; Jim Judge, 11 rds.; Dan Creedon, 1 rd.; Dick O'Brien, 14 rds.; Jim Watts, 8 rds.; Bobby Dobbs, 6 rds.

1900—Won—Joe Choynski, 7 rds.; Andy Walsh, 20 rds.; Mysterious Billy Smith, 25 rds. Knockout—Dick Moore, 4 rds.; Billy Hanrahan, 12 rds. Won foul—Mysterious Billy Smith, 10 rds. Lost—Tommy West, 11 rds. No Decision—Jack Bonner, 6 rds.

1901—Won—Jack Bonner, 15 rds.; George Gardner, 20 rds.; Young Peter Jackson, 20 rds.; Jim Ferns, 5 rds. Knockout—Charles McKeever, 6 rds. Knockout by—Kid Carter, 7 rds. Lost foul—Kid Carter, 19 rds.

1902—Won—Billy Stift, 6 rds.; Tommy West, 15 rds. Knockout—Jimmy Handler, 2 rds. Draw—Young Peter Jackson, 10 rds.; Fred Russell, 6 rds. Lost—Geo. Gardner, 20 rds.; Frank Childs, 3 rds. No decision—Young Peter Jackson, 6 rds.; Phil. Jack O'Brien, 6 rds.; George Cole, 4 rds.

1903—Mike Donovan, W., 10 rds.; Charley Haghey, K., 5; George Cole, K., 4; Billy Woods, D., 20; Mike Donovan, W., 10; Phil. Jack O'Brien, D., 10; Mysterious Billy Smith, W., 4; Young Peter Jackson, D., 20; Mose LaFontise, K., 3; Tom Carey, K., 8; Joe Grim, No dc., 6; Tom Carey, K., 5; Kid Carter, W., 15; Kid Carter, W., 15; Sandy Ferguson, L., 15; Larry Temple, W., 15.

1904—Charles Haghey, K., 3 rds.; Black Bill, No dc., 6; Dixie Kid, L-F., 20; Dixie Kid, D., 20; Sandy Ferguson, D., 10; Young Peter Jackson, K. by, 4; Mike Donovan, W., 5; Larry Temple, D., 10; Sam Langford, D., 15; Dave Holly, No dc., 6; Joe Gans, D., 20.

1906—Jack Dougherty, K., 8 rds.; Billy Rhodes, D., 20; Honey Mellody, L., 15; Honey Mellody, L., 12.

1907. Rds.
Jan. 15—Mike Donovan .....L Providence 10
June 18—Mike Donovan .....D Brazil, Ind..... 10
Oct. 17—Billy Payne .....K Rockland, Me... 6
Oct. 24—Mike Donovan .....D Providence 15
Dec. 26—George Cole.....No dc Philadelphia ... 6
1908.
Jan 7—Jimmy Gardner .....L Boston 12
Jan. 14—George Cole.....No dc Troy, N. Y.... 6
Jan. 15—Mike Donovan .....D Montreal 10
Mar. 3—Mike Donovan .....D C'n'nd'gua, N Y. 10
April 3—Charlie Hitte .....L Schenectady 6
June 11—Charles Kemp .....K Springfield, O.... 5
June 16—Mike Lansing .....W Rochester, N. Y. 6
June 18—Russell Van Horne.....W Columbus, O.... 6
June 29—Bill Hurley.....No dc Schenectady 6
July 5—Jack Robinson.....No dc New York..... 6
Sept. 8—Bartley Connelly .....L Portland, Me... 6
Nov. 17—Larry Temple.....K by Boston 10
Nov. 18—Jack Robinson .....W Easton, Pa..... 10
1909.
May 10—Ed. Smith.....No dc Columbus, O.... 6
Sept. 6—Tom Sawyer.....No dc Portland, Me... 6
Dec. 3—Young Jack Johnson.....D Haverhill, Mass. 6
1910.
Mar. 7—Jimmy Potts .....D Minneapolis 10
April 25—Bill McKinnon .....L-F Brocton, Mass.. 6
May 13—Kyle Whitney .....L Brocton 7
1911.
Oct. 17—Bob Lee .....K Boston 2
Nov. 2—Tom Sawyer .....L Lowell, Mass... 8
Nov. 13—Henry Hall.....No dc Eastport, Me.... 6
1924—Feb. 16—Walcott was sent to jail in Boston for 3 years for assaulting a man.

STANLEY (KID) YOAKUM

Born Hartford, Conn., May 8, 1890. Nationality, French-Canadian. Height, 5 ft. 4 in. Weight, 133 lbs.

1910—Draw—Andy Smith, 8 rds.

1911—Won—Charles Setton, 6 rds.; Andy Smith, 15 rds. Knockout—Battling Casey, 3 rds.; Charles Setton, 12 rds.; Bob Cody, 3 rds.; Scotty McMundo, 5 rds.; Jimmy Bibbs, 6 rds. Draw—Andy Smith, 8 rds. Lost—Bobby Waugh, 2 rds.

1912—Won—Jimmy Foley, 15 rds.; Jimmy Foley, 12 rds.; Mike Malone, 20 rds.; Eddie Johnson, 15 rds. Knockout—Charley Frazer, 4 rds.; Kid Lyons, 1 rd.; Cheyenne Kid, 8 rds.; Louis Newman, 16 rds.; Phil Knight, 9 rds. Draw—Danny Cullen, 20 rds.; Ev. Winters, 10 rds.; Louis Newman, 20 rds.; Rudy Unholz, 20 rds.; Eddie Johnson, 20 rds.

1913—Won—Lembock, 4 rds.; Eddie Roth, 4 rds.; Red Butler, 10 rds; Leo Kelly, 15 rds. Knockout—Billy Felesman, 2 rds.; Kid Smith, 1 rd.; Battling Kelly, 6 rds.; Rudy Unholz, 5 rds.; Joe Madison, 5 rds.; Eddie Hart, 3 rds. Draw—Kid Dalton, 4 rds.; Mike Doll, 4 rds.; Kid Carter, 10 rds.; Frankie Gage, 10 rds.; Frankie Gage, 10 rds.; Louis Newman, 10 rds.; Steve Ketchell, 15 rds. Lost—Steve Ketchell, 10 rds.

1914. Rds.
Jan. 1—Walt Walters .....W Denver, Colo.... 10
Jan. 26—Harry Riede .....D Pueblo, Colo.... 15
Feb. 6—Joe Sherman .....D Denver, Colo.... 15
Feb. 23—Joe Sherman .....D Denver, Colo.... 15
Mar. 24—Jack White .....K Denver, Colo.... 10
April 15—Pete Jensen .....W Ft Collins, Colo. 10
April 21—Ray Campbell .....W Denver, Colo.... 15
July 14—Charlie White.....K by Denver, Colo.... 19
Sept. 4—Pal Brown .....D Hibbing, Minn.. 20
Oct. 5—Chas. White.....No dc Kenosha, Wis... 10
Nov. 2—Joe Sherman .....L Denver, Colo.... 15
Dec. 10—Hal Stewart .....L Denver, Colo.... 20
1915.
Jan. 1—Gene Delmont .....D Juarez, Mex.... 20
Mar. 24—Pete Jensen .....W Greeley, Colo.., 20
April 26—Otis Bruce .....W Trinidad, Colo.. 15
May 17—Jimmy Reagan .....W Denver, Colo.... 20
May 31—Joe Flynn .....K Denver, Colo... 14
June 14—Billy Wagner .....W Denver, Colo.... 20
July 1—Johnny Lewis .....K Las Vegas, N M. 4
July 5—Frankie Murphy .....D Cripple Creek... 15
July 15—Joe Rivers .....L Denver, Colo.... 15
Sept. 6—Jack Denny .....K San Antonio.... 11
Sept. 30—Ev. Winters .....K Raton, N. M.... 4
Oct. 28—Franky Burns .....D Denver 15
Nov. 9—Young Abe Attell.....L F Denver 8
1920.
June 14—Pete Hartley .....D Tulsa, Okla..... 15

ZULU KID

(Ex-Flyweight Championship.)

Born April 22, 1897, Potenza, Italy. Weight, 112 lbs. Height, 4 ft. 11 in. Color, white. Nationality, Italian.

1912—No Decision—Kid Demis, 4 rds.; Johnny Burns, 4.

1913—Knockout—Young Todd, 2 rds.; Tommy Largen, 1; Johnny Borax, 2; Young Lipp, 2. No Decision—Young De Meyer, 10; Young De Meyer, 6; Young Jimmy Murray, 6; Danny Burns, 6; Eddy Siegel, 6; Young Jimmy Murray, 6; Al Kale, 6; Young Jimmy Murray, 6; Young Gorman, 6; Young De Meyer, 6; Murray Allen, 6.

1914—Knockout—Chuck Connors, 2 rds.; Joe Bell, 1. Won—Jimmy Murphy, 8; Tommy Garety, 8. Draw—Eddy Coulon, 8. No Decision—Young Diamond, 6; Young Jeffries, 6; Young Campbell, 6; Young Diamond, 6; Jimmy Curtis, 6; Jimmy Curtis, 6; Jimmy Fitzpatrick, 10; Barney Snyder, 10; Bobby Hansen, 10; Young Rosner, 10; Jimmy Baily, 10; Young Rosner, 10; Young Rosner, 10; Young Sharkey, 10; Young Benny, 10; Murray Allen, 10; Arthur Simons, 10; Young Jimmy Murray, 10; Young McGovern, 6; Eddy Rivers, 6.

1915—Knockout—Kid Wagner, 1 rd. Won—One Punch Hogan, 10; Bobby Burns, 8. Won (foul)—Bobby Burns, 4. Draw—Pal Moore, 10; Pete (Kid) Herman, 10; Bobby Burns, 8; One Punch Hogan, 20. No Decision—Young Marino, 10; Young Benny, 10; Bobby Burns, 10; Johnny Solsberg, 10.

1916—Knockout by—*Jimmy Wilde, 11 rds. Lost (foul)—Abe Friedman, 7. No Decision—Walter Nelson, 10; Johnny Solsberg, 10; Benny McCoy, 10; Johnny Ertle, 10; Jack Sharkey, 10; Young Solsberg, 10; Monte Attell, 10; Jimmy Murray, 10; Pal Moore, 10; Buddy Faulkes, 10; Johnny Howard, 15.

*For flyweight title.

1917 Rds.
Feb. 12—Jack Clifford .....No dc Brooklyn 10
Feb. 22—Frankey Burns .....K by New York..... 4
Feb. 28—Johnny Saxon .....No dc Poughkeepsie .. 10
Mar. 29—Jimmy Curtis .....D Hot Springs..... 10
April 23—Joe Tuber .....L Baltimore 15
April 30—Paul Demerst .....L New Bedford.... 12
May 22—Frankey Mason .....No dc Fort Wayne..... 10
May 29—Jimmy Pappas .....No dc Brooklyn 10
June 11—Young Coster .....No dc Brooklyn 10
June 15—Frankey Mason .....No dc Fort Wayne..... 10
Aug. 24—Augie Ratner .....No dc New York..... 10
Sept. 14—Johnny Russell .....D Providence, R.I. 12
Sept. 23—Frank Rector .....No dc Brooklyn 10
Sept. 28—Johnny Rosner .....K by Brooklyn 7
1920
Feb. 2—Eddie Coulon .....L Hot Springs, Ark. 10
Feb. 6—Sailor Chas. Ferns .....K Hoboken, N.J... 5
Dec. 25—Dick Griffin .....L El Paso, Tex... 15
1921
Mar. 7—Joe Matranga .....D New Orleans.... 15
Mar. 16—Ashton Donza .....L New Orleans.... 15
April 16—Johnny Buff .....L New York..... 15
May 18—Earl McArthur .....No dc Sioux City, Ia.. 10
Oct. 17—Pe Wee Kaiser .....L Memphis, Tenn. 8
1924
Mar. 31—Bobby Hughes .....L Hot Springs, Ark. 10

BENNY YANGER

(Tipton Slasher.)

Born Feb. 18, 1882, New York City. Height, 5 ft. 5½ in. Weight, 133 lbs. Color, white. Nationality, Italian.

1899—Won—Joe Sturch, 6 rds.; Kid McFadden, 6 rds. Knockout—Dusty Miller, 6 rds.; Jack Kramer, 4 rds.; Joe Rudder, 3 rds.; Jim Carney, 2 rds.; Mike Munger, 3 rds.; Mike Cooley, 1 rd.; Jim Carney, 2 rds.; Tom Smith, 3 rds. Draw—Sandow Synder, 6 rds.; Mike Bartley, 6 rds.; Morris Rauch, 6 rds.; Mike Bartley, 6 rds.

T. S. ANDREWS SPORTING ANNUAL

PUBLISHED THE FIRST OF EVERY YEAR

The 1925 Sporting Annual will contain all boxing records of the fighters of today, besides the word's records in all branches of sport. Price 25 cents, or 27 cents by mail.

Send for back numbers of the Sporting Annual, from 1905 to 1925. Price for back numbers, 50 cents. Address:

T. S. ANDREWS PUBLISHING CO.

201 M. & M. Bank Bldg.
Milwaukee, Wis.

1890—Won—Sammy Harris, 6 rds.; Con Suffield, 6 rds. Knockout—Aleck Burke, 3 rds.; Jack Madden, 4 rds.; Harry Forbes, 5 rds.; Frank Noel, 2 rds.; Young Corbett, 8 rds.; Tom Johnson, 2 rds.; Tommy Mowatt, 6 rds.; Patsy Broderick, 4 rds. Draw—Geo. Dixon, 6 rds.; Tommy Mowatt, 6 rds.; Tom Sullivan, 6 rds.; Young Corbett, 10 rds.; Kid Herrick, 6 rds. Won Foul—Mike Bartley, 2 rds.

1901—Won—Geo. Dixon, 15 rds.; Joe Bernstein, 6 rds. Knockout—T. P. Smith, 4 rds. Draw—Young Ritchie, 20 rds.

1902—Won—Joe Bernstein, 6 rds.; Eddie Lenny, 6 rds.; Abe Attell, 19 rds.; Austin Rice, 6 rds.; Tony Morgan, 10 rds.; Kid Herman, 6 rds.; Cockey Boyle, 8 rds. Knockout—Kid Herman, 3 rds.; Jim Ritter, 1 rd.; Tony Moran, 3 rds. Draw—Kid Broad, 6 rds.; Tommy Mowatt, 6 rds. No Decision—Tim Callahan, 6 rds.

1903			Rds.
Jan. 5	Tim Callahan	W Chicago	6
Mar. 17	Kid Abel	W Kansas City	10
Mar. 27	Hugh McPadden	W Detroit	10
April 16	Clarence English	W Kansas City	10
May 2	Kid Broad	W Louisville	20
June 30	Eddie Hanlon	D San Francisco	20
1906			
Jan. 11	Joe Lewis	W New York	1
Jan. 17	Kid Broad	No dc New York	3
Jan. 22	Kid Goodman	D Chelsea	12
Feb. 17	Tommy Murphy	K by Philadelphia	4
April 17	Paddy Nee	W Terre Haute	10
May 10	T. Prendergast	D Grand Rapids	10
June 15	Johnny Morrison	K Benton Harbor	9
Aug. 10	Kid Herman	L Indianapolis	10
Oct. 24	Steve Kinney	L Davenport	15
Nov. 21	Matty Baldwin	L Chelsea	15
1907			
Feb. 14	Johnny Morrison	K Hot Springs	6
Aug. 20	Packey McFarland	K by Fort Wayne	4
1909			
May 19	Harry Cutch	No dc New York	10
Sept. 29	Eddie Hanlon	L San Francisco	20
Dec. 8	Hugh Murphy	K Chicago	3
1904			
Feb. 3	Jack Frazier	W Hot Springs	5
Mar. 14	Aurelio Herrera	D Chicago	6
April 18	Tommy Mowatt	D Chicago	6
April 25	Geo. Decker	W Chicago	6
May 20	Charlie Neary	W Milwaukee	6
June 13	Aurelio Herrera	K by Butte, Mont.	8
Oct. 21	Maurice Sayers	D Milwaukee	6
Nov. 11	Willie McNamara	K Peoria, Ill.	3
Nov. 25	Maurice Sayers	W Milwaukee	6
1905			
April 14	Tommy Mowatt	D Kalamazoo	20
May 19	Harry Lewis	L Baltimore	1
Dec. 8	Todo Moran	W New York	2
Dec. 15	Kid Abel	K New York	2
Dec. 18	Rube McCarthy	No dc New York	3

JACK ZIVIC

Born June 24, 1903, Pittsburgh, Pa. Weight, 133-135 lbs. Height, 5 ft. 6 in. Nationality, Crotian-American.

1918—Won amateur international amateur championship.

1919—Knockout—K. O. Baker, 1; Johnny Ward, 2; Tony Liverreti, 1; Joe Remonda, 2; Jack Harrison, 3. Won—Danny Constable, 3; Benny Borio, 3; Tony Ledeaux, 3; Paul Carfagna, 3; Pete Liverreti, 3; Tony Norman, 3; Johnny Zappa, 3; Pat Riley, 3; Tony Norman, 3

1920—Knockout—Jackie Clarke, 2; Jack O'Dowd, 2; Harry Callahan, 3; Batt. Monroe, 2; Young Bohling, 1; Antony Zanetti, 1; Harry Nelson, 2; Georges Voltaire, 3; Jean Charles, 4; Paul Vetti, 4; Paul Bonroy, 3; Young Hegris, 4; Fred Nils, 2; Paul Hyams, 3; Harry Devine, 2. Won—Tony Ledeaux, 3; Billy Shearn, 3; Pat Riley, 3; Larry Goldberg, 3; Willie Pomerantz, 3; Sol Seeman, 3; Jimmy Duffy, 3; Jimmy Duffy, 3; Irving Jampol, 3; Artie McCann, 3; Harry Weiss, 3; Frank Jarres, 3; Frank Lauer, 3; Cliff Bent, 3; Edmund Reilly, 3; George Eitsell, 3; Nick Clausen, 3; Walter Newton, 3; Frank Jarres, 3.

1921—Knockout—Joe Gregory, 4. Won—Tommy O'Malley, 4; Ben Ponteau, 3; Marty Smith, 3; Archie Walker, 4; Joe Guiman, 3; Marty Smith, 3. Lost—Martin Smith, 3 (dislocated shoulder); Artie Martin, 4 (dislocated shoulder).

1922			Rds.
Jan. 2	Vic Broge	No dc Pittsburgh, Pa.	6
Jan. 3	K. O. Jitney	W Sebring, O.	6
Jan. 23	Eddie Henny	No dc Pittsburgh, Pa.	10
April 3	Eddie Crozier	*L New York	9
Dec. 11	Dickie Desanders	K Pittsburgh, Pa.	5

*Dislocated shoulder.

1923			
April 30	Pete Hartley	No dc Pittsburgh	10
June 11	Charlie White	No dc Pittsburgh	10
July 9	K. O. Jeakle	W Columbus, O.	12
July 24	Johnny Darcey	W New York	10
Sept. 3	K. O. Mars	L Columbus, O.	12
Nov. 12	Joe Tiplitz	No dc Pittsburgh	10
July 16	Shamus O'Brien	W Columbus, O.	12
Dec. 27	Joe Jawson	W New York	10
1924			
Jan. 28	Johnny Ray	No dc Pittsburgh	10

PETE ZIVIC

Born March 26, 1901, Pittsburg, Pa. Weight, 118 lbs. Height, 5 ft. 5 in. Nationality, Crotian-American.

1918—Won international amateur bantam championship.

1919—Knockout—Geo Gibbons, 1; Johnny Glevinak, 2; Young Ingrang, 2; Dan Knapp, 3; Willy Patey, 1; Billy Shauk, 2; Hank Caragna, 1 and 2. Won—Steve Bartek, 4 and 3; Jack Fromme, 3 and 3; Ray Sharuer, 3; Pete Liverrati, 3; Terry McManus, 4; Billy McCauley, 3; Alex Pika, 3; Geo. Rebaric, 3; Maxy McAlpin, 4; Jack O'Brien, 3; Johnny Poole, 3; Ben Poria, 3; Nell Webber, 3; Austin Bates, 3; Johnny Anderson, 3.

1920—Knockout—Pete Larchas, 2; Johnny Zappa, 2; Bobby Green, 1; John McNaught, 1; Manny Wexler, 3; Harry Bohling, 1; Pete Regina, 3; Andre Arnot, 3; Jules Peterson, 3; Andy Zurkel, 2; Paul Joisey, 3; Georges Violey, 4; Pierre Bonroy, 2; August Graem, 3; Perry Jamison, 3. Won—Wilfred Reilly, 3; Maxwell McAlpin, 3; George Gibbons, 3; Billy Wagnan, 3; John Kolopy, 3; Jackie Kaplan, 3; Buck Andrews, 3; Terry McManus, 3; Billy Palmer, 4; Billy Palmer, 3; Johnny Lesser, 3; Frankie Genaro, 3; Jerry Holka, 3; Jimmy Carrol, 3; Danny Constable, 3; Billy Palmer, 4; Patsy Young, 6.

1921—Knockout—Freddy Reese, 1; Trixy Brennan, 5; Joe Egan, 3. Won—Tim Drevler, 6; Al Corbett, 10; Reed Young, 6; Billy Williams, 8; Mike Moran, 8.

1922			Rds.
Jan. 16	Patsy Young	No dc Pittsburgh, Pa.	6
Feb. 1	Johnny McCoy	W Sebring, O.	8
Feb. 8	Jimmy Jackson	K Sebring, O.	4
Feb. 14	Frankie Portagula	W E. Liverpool, O.	8
Feb. 28	Frankie Portagula	W E. Liverpool, O.	8
April 25	Frankie Susnell	K Akron, O.	5
May 9	Billy Williams	W E. Liverpool, O.	8
May 16	Jackie Lawrence	K Lawr'cev'e, Pa.	4
May 23	Harry Barret	K Lawr'cev'e, Pa.	5
June 5	Eddie Conrad	K Columbus, O.	5
June 26	Eddie O'Dowd	L Columbus, O.	12
July 4	Jimmy Blankenship	No dc Ashland, Ky.	6
July 11	Johnny Barr	K Portland, O.	7
Aug. 28	Jackie Palmer	W Columbus, O.	12
Sept. 1	Stanley Everett	No dc Aurora, Ill.	5
Oct. 18	Jack Lorry	K Lawr'cev'e, Pa.	8
Oct. 30	Phil O'Dowd	W Columbus, O.	12
Nov. 24	Kid Lewis	W New York	4
Dec. 11	Billy Williams	No dc Pittsburgh, Pa.	10
1923			
Jan. 19	Kid Lewis	W Hartford, Conn.	12
Mar. 10	Roy Moore	K Columbus, O.	5
Mar. 13	Harry Coney	K Columbus, O.	3
Mar. 29	Abe Goldstein	No dc McKeesport, Pa.	10
April 23	Midget Smith	No dc Pittsburgh, Pa.	10
June 20	Jack Sharkey	W New York	12
July 7	Carl Tremaine	K by Pittsburgh, Pa.	7
July 30	Jack Kid Wolfe	L Columbus, O.	6
Aug. 23	Roy Moore	No dc Paterson, N. J.	10
Sept. 8	Spencer Gardner	D New York	12
Sept. 27	Harry Leonard	W New York	8
Oct. 16	Johnny Curtin	W (T.K.) New York	4
Nov. 26	Bricky Ryan	No dc Pittsburgh, Pa.	10
1924			
Mar. 6	Jimmy Mendorf	No dc Passaic, N. J.	10
Mar. 24	Phil O'Dowd	No dc Columbus, O.	12
Mar. 31	Jimmy Mendo	L New York	12

JOHNNY BUFF

(John Lesky.)

Born, Perth Amboy, N. J., June 12, 1888. Height, 5 ft. 3 in. Weight, 112-118 lbs. Nationality, Polish-American. Under management of Lew Diamond, 234 3rd St., Jersey City, N. J. Wire or write.

Chest 33, expanded 35¾; neck, 14½; wrist, 6¾; biceps, 12; waist, 28; thigh, 18½; calf, 13¼; ankle, 8¾.

1918—Started as professional. Won—Johnny Rosner, 8 rds. No decision—Patsy Wallace, 8; Mickey Russell, 8.

1919—Knockout—Johnny Burns, 1 rd.; Dick Gotwalt, 4; Kid Troubles, 4; Al Cook, 6; Tommy Gorman, 2. No decision—Rockey Walker, 4; Mickey Brown, 8; Jimmy Sullivan, 8; Mickey Delmont, 6; Al Cook, 8; Mickey Russell, 8; Patsy Johnson, 8; Mickey Russell, 8; Joe Ryder, 8; Mickey Russell, 8; Johnny Rosner, 8; Jack Eile, 8; Battling Murray, 8; Patsy Wallace, 8; Mickey Dunn, 8; Harvey Crosby, 8; Willie Spencer, 8; Mickey Russell, 8; Patsy Wallace, 6; Lew Angelo, 8; Max. Williamson, 8; Mickey Russell, 6; Pete Herman, 8; Bobby Doyle, 6; Johnny Ritchie, 6; Jack Eile, 8.

1920—Knockout—Victor Ritchie, 5 rds.; Dummy Lamont, 2; Willie Burns, 6; Mike Ertle, 8; Kid Wolfe, 2. Won—Midget Smith, 10. No Decision—Jack Sharkey, 8; Earl Puryear, 8; Willie Spencer, 8; Pal Moore, 8; Willie Spencer, 8; Abe Goldstein, 12; Billy Bevan, 10; Frankie Mason, 6; Tommy Murray, 8. Knocked out by—Mickey Delmont, 3.

1921—Knockout—Abe Goldstein, 2 rds.; Harry Mansell, 3; Indian Russell, 5. Won—Chinese Geo. Lee, 15; *Frankie Mason, 15; Frankie Daily, 12; Zulu Kid, 15; Eddie O'Dowd, 12; Frankie Daly, 12; Charlie Ledoux, 10; †Pete Herman, 15; Jack Sharkey, 15. No decision—Battling Murray, 8; Jabez White, 12; Pal Moore, 10.

*Won American flyweight title.
†Won world bantamweight title.

1922—Knocked out by—*Joe Lynch, 14 rds.; †Pancho Villa, 11.
†For flyweight title.
*For bantamweight title.

1923.			Rds.
Jan. 31	California J. Lynch	L Oakland, Cal.	4
Feb. 6	Teddy Silva	D Fresno, Cal.	4
Mar. 26	*Jean Larue	N C Detroit	8
June 11	Patsy Wallace	No dc Jersey City	12

July 17—Henry Catena .....K by New York 10
*Stopped by referee.
1924.
Feb. 12—Frankie Ash .....No dc Jersey, City, N.J. 10
Mar. 17—Benny Schwartz .....W Baltimore 12
Mar. 27—Harry Forbes .....W Columbus, O.... 10
Mar. 31—Johnny Lear .....L Hamilton, Ont.. 10

MARTIN BURKE

Born, Sept. 10, 1897, New Orleans, La. Weight, 170 lbs. Height, 6 ft. 3 in. Color, white. Nationality, Irish-American.

AMATEUR RECORD

1912—Won—V. Polistini, M. Cannar, C. Dubois, twice. Southern 90 lb. champion.
1913—Won—E. Monthieu, twice; L. Connors. Southern bantam champion.
1914—Won—J. Morrestein, L. Connors. Lost—W. Hacker. Southern featherweight champion.
1915—Won—L. Smith, C. Moledous. Southern lightweight champion.
1916—Knockout—A. Helmar, 1 rd. Won—Walter Scanlon, Jake Stall, twice; Red Mertzweiler (for Southern 145 lb. title), Mark Corets (National A. A. U. 145 lb. semi-finals). Lost—Eugene Brousseau (finals, National A. A. U. 145 lb. class, fought at Mechanics Hall, Boston, Mass.).
1917—Knockout—F. Vilac, 2 rds.; G. Votier, 2. Won—Soldier Eddings; Sailor Wabo. Weight, 145 lbs. Southern middleweight and welterweight championship.
1918—Won—F. Mitchell, 3 rds.; *Frank Grayber, 3; *Magloire Labelle, 3; *Sam Lagonia, 3; *Sailor Searle, 3. Lost—F. Clements, 4.
*Burke fought four opponents and won the National Amateur Athletic Union, middleweight and heavyweight titles, on the night of April 9, at Mechanics Hall, Boston, Mass.

PROFESSIONAL RECORD

1919—Knockout—Bill Beverly, 7 rds.; Jack Fitzgerald, 1; Russell Manieri, 9; Dick O'Brien, 10. Won—Terry Kellar, 15; Greek K. O. Brown, 15; Happy Littleton, 20. Lost—*George Chip, 10. No decision—Soldier Kinley, 8.
*Burke dislocated his collar bone in second round, but fought to the tenth round before his injury compelled him to concede defeat.
1920—Knockout—Pat Sullivan, 2 rds.; Billy Edwards, 3. Won—Ole Anderson, 15; Al Reich, 15; Willie Meehan, 15; Frank Carbone, 15; Sailor Petrosky, 15. Draw—Young Denny, 15. No decision—Bartley Madden, 12. Lost—Young Denny, 15.
1921—Knockout—Joe Downey, 11 rds.; Dick O'Brien, 9. Won—Capt. Bob Roper, 15; Jim Coffey, 15; Harry Foley, 15. Draw—Eddie O'Hare, 15. No decision—Joe White, 10; Joe White, 10. Lost—Eddie O'Hare, 15; Bartley Madden, 15; Harry Foley, 8; Chuck Wiggins, 15; Gene Tunney, 10; Chuck Wiggins, 15; Chuck Wiggins, 20; Chuck Wiggins, 15. Knockout by—Bob Martin, 5.
1922—Knockout—Knockout Smith, 4 rds. Won—Bob Fitzsimmons, Jr., 15; Harry Krohn, 12; Fred Fulton, 15. Draw—Charlie Weinert, 15. No decision—Billy Miske, 12. Lost—Billy Shade, 15; Billy Miske, 15; Jeff Smith, 15.

		Rds.
1923.		
Mar. 12	Farmer Lodge .....W New Orleans	15
April 16	Charlie Weinert .....L Rochester, N.Y..	12
May 9	Joe Lohman .....No dc Toledo, O.	12
May 17	Bill Reed .....W Columbus, O. ..	12
June 20	Chuck Wiggins .....No dc Indianapolis ...	10
Oct. 8	Bob Martin .....K New Orleans	7
1924.		
Feb. 15	Gene Tunney .....L New Orleans ...	15

JOE BURMAN

Born, Dec. 12, 1898, London, England. Height, 5 ft. 4 in. Weight, 118 lbs. Color, white. Nationality, Hebrew-American.

1917—Knockout—Jimmy Mars, 3 rds.; Johnny Fallon, 2; Tommy White, 5; Bobby Turner, 4; Kid Rash, 4; Harry Fields, 1; Jimmy Roberts, 1; Eddy Ryan, 1; Franky Bell, 4; Kid McCarthy, 1; George Lewis, 2; Kid Rash, 4. Won—Kid Hogan, 6; Young Pope, 4. No decision—Kid Bacon, 6; Scotty Welsh, 6; Jack Tracey, 6; Franky Williams, 10; Jack Courtney, 10; Kid Rash, 10; Happy Smith, 10; Murray Allen, 10; Willy Astey (twice), 10; Johnny Solsberg, 10; Billy Fitzsimmons (twice), 10; Jimmy Murray, 10; Franky Daly (twice), 10; Dutch Brandt, (twice), 10; Franky Brown, 10; Franky Clarke, 6; Franky Williams, 10; Jack Sharkey, 10; George Thompson, 10; Johnny Ertle, 10. Lost—Gussy Lewis, 6.
1918—Knockout—Young Mendo, 9 rds.; Dave Astey, 1. Won—Eddy Wimler, 12. Draw—Young Chaney, 10; Earl Yuryear, 10. No decision—Mike Ertle, 10; Joe Tuber, 6; Young McGovern, 6; Young Merino, 6; Franky Conway, 6. Exhibition—Benny McCoy, 4.
1919—Knockout—Franky Conway, 5 rds.; Pekin Kid Herman, 7; Joe Leopold, 8. Won—Patsy Johnson, 15. Draw—Franky Daly, 10. No decision—Jack Sharkey, 8; Joe O'Donnell, 6; Johnny Murray, 6; Charley Beecher, 8; Joe O'Donnell, 6; Harry Coulon, 10; Dick Loadman, 10; Jack Wolfe, 10; Jack Sharkey, 10; Billy Revan, 6; Roy Moore, 10; Joe Lynch, 6; Joe Lynch, 6; Mike Dundee, 10; Bernie Hahn, 8; Jack Wolfe, 12; Dick Griffin, 10.
1920—Knockout—Dick Griffin, 6 rds.; Dick Griffin, 3. Won—Dick Griffin, 12. No decision—Jack Wolfe, 10; Jack Wolfe, 10; Pekin Kid Herman, 10; Hugh Hutchinson, 6; Sammy Seegar, 8; Marty Collins, 12; Patsy Wallace, 6; Joe O'Donnell, 6; Charley Ledoux, 8; Frankie Dailey, 8; Pete Herman, 8; Joe O'Donnell, 8; Charley Ledoux, 8; Jack Sharkey, 10; Carl Tremaine, 8; Young Montreal, 10; Carl Tremaine, 10. Draw—Charley Ledoux, 10. Lost—Sammy Sandow, 10.
1921—Won—Abe Friedman, 10 rds.; Benny Gould, 10; Charlie Ledoux, 12; Midget Smith, 10. Draw—Jack Sharkey, 10. No decision—Carl Tremaine, 10; Joe Lynch, 10; Paul Demers, 10; Roy Moore, 12; Dick Loadman, 8; Kid Williams, 8; Joe Lynch, 10; Midget Smith, 10 and 10.; Jimmy Brown, 8.
1922—Won—Midget Smith, 12 rds.; Marty Collins, 10; Bud Dempsey, 10. No decision—Jack Ellie, 8; Tommy Ryan, 12; Sammy Sandow, 10; Tommy Ryan, 12; Sammy Mandell, 10; Mike Dundee, 10; Eddie Anderson, 10.

		Rds.
1923.		
Jan. 15	Midget Smith .....No dc Detroit	10
Jan. 29	Patsy Flannigan ....No dc Chicago	10
Feb. 21	Midget Smith .....No dc Chicago	10
Mar. 12	Frankie Schaefer ....No dc Chicago	10
Mar. 19	Joe Lynch .....No dc Chicago	10
May 29	Patsy Flannigan .....K Chicago	3
Aug. 17	George Butch .....No dc Aurora, Ill.	10
Oct. 19	Abe Goldstein .....L New York	12
Nov. 28	Irish J. Curtin.....LSt. Louis	10
Dec. 28	Ernie Goozeman .....No dc Milwaukee	10
1924.		
Mar. 25	Dick Griffin .....D Vernon, Cal. ...	4

LOUIS BOGASH

Born in Bridgeport, Conn., 1901. Nationality, Italian. Weight, 147-157 lbs. Height, 5 ft. 5 in.

1916-1920—Knockout—Billie Murray, 2 rds.; Battling Howard, 4; Eddie McAndrews, 1; Johnny McLoughlin, 3; Paddy Burns, 6. Won—Terry Brooks, 8; Paul Doyle, 12; Billie Carney, 12; Johnny Clinton, 12; Walter Mohr, 12; Billie Carney, 12; Barney Adair, 15; Charlie Pitts, 15; Jack McNulty, 12; Irish Patsy Cline, 9. Draw—Pete Hartley, 12; Johnny Kid Alberts, 4; Paul Doyle, 12. No decision—Joe Malone, 10; Johnny Red Allen, 8; Battling

JACK ROOT

The light heavyweight class was created by Lou Houseman of Chicago when he claimed the title for Jack Root in 1902. Root lost the championship to George Gardner in 1903. Jack quit the game and is now one of the movie magnates of the coast. The above picture shows him as he appears today.

Kunz, 10; Joe Malone, 10; Al Thomas, 10; Johnny Martin, 10; Chic Brown, 4; Al Ketchel, 4; Pete Hartley, 8. Lost—Pete Hartley, 12; Johnny Clinton, 12; Eddie Fitzsimmons, 8. Exhibition—Johnny Dundee, 8.

1920—Knockout—Joe Fox, 1 rd.; Tony Marto, 6; Willie Ryan, 3; Brooklyn Red Allen, 4; Joe McCartney, 5; Vince Coffey, 4; Sammy Goode, 5. Won—K. O. Palitz, 12; Jack Perry, 12; Steve Latzo, 12; Johnny Summers, 12 and 12; Marty Cross, 12; Willie Green, 12. Draw—*Jack Britton, 12.

*For world's title. Harry Stout, referee.

1921—Knockout—Jimmy O'Gatty, 13 rds.; Wildcat Nelson, 8; Walter Laurette, 3; Jim Montgomery, 9; K. O. Jaffe, 7. Won—Johnny Tillman, 8; Steve Latzo, 8; Brooklyn Red Allen, 12; Wildcat Nelson, 12; Johnny Tillman, 10; Joe Eagan, 10; Leo Leonard, 12. Won (T-K)—Soldier Bartfield, 3. Draw—Soldier Bartfield, 15; Mike O'Dowd, 15. No decision—Billy Krug, 12. Lost—Pal Reed, 10; Jock Malone, 10. Exhibition—Patsy Bogash, 5.

1922—Knockout—Young Hickey, 3 rds. Won—Jack Stone, 10; Tommy Robson, 12; Mickey Walker, 12; Pal Reed, 10; Jackie Clarke, 12; Pal Reed, 12; Young Fisher, 12; Young Fisher, 12; Bryan Downey, 10; Italian Joe Gans, 12. Draw—Mike McTigue, 12; Augie Ratner, 12. No decision—Tommy Loughran, 8. Lost—*Jack Delaney, 15.

*For N. England middleweight championship.

1923.		Rds.
Jan. 9	Johnny Fitzsimmons	K New York	11
April 2	Bryan Downey	D Rochester, N. Y.	12
May 7	Jackie Clarke	No dc Allentown, Pa.	10
May 14	Jimmy Darcy	K Bridgeport	3
May 25	Bryan Downey	W Syracuse, N. Y.	12
June 14	Jimmy Darcy	W Bridgeport	12
June 18	Andy Palmer	No dc Philadelphia	8
June 22	George Shade	K Stamford, Conn.	2
Aug. 1	Panama Joe Gans	W New York	10
Sept. 7	Jock Malone	L Boston	10
Oct. 4	Jock Malone	W Bridgeport	12
Oct. 22	Harry Greb	No dc Jersey City	12
1924.			
Feb. 5	Frank Moody	W Boston	10
Mar. 24	Ted Moore	L Pittsburgh	10

JACK BRITTON

(William J. Breslin)

Born Clinton, N. Y., Oct. 14, 1885. Height, 5 ft. 8 in. Weight, 145 lbs. Color, white. Nationality, Irish-American.

1904—Knockout by—Steve Kinney, Milwaukee, 1 round.

1905—Won—Johnny Earle, 6 rds.; Eddy Wallace, 6. No decision—Young Loughrey, 6; Tommy Herman, 6; Toddo Moran, 6; Eddy Carter, 6; Eddy Fay, 6; Young Karl, 6; Young Farrell, 6; Joe Smith, 6; Kid Hogan, 6.

1906—Knockout—Johnny Regan, 2 rds. No decision—Phil Griffin, 6; Bobby O'Neil, 6; Tony Haney, 6; Young Loughrey, 6; Reddy Moore, 6; Mississippi, 10; Terry Young, 6; Eddy O'Neil, 6.

1907—Knockout—Kid Gilbert, 2 rds. Won—Kid Beebe, 6; Battling Stinger, 10. No decision—Lew Sheppard, 6; Art Edmonds, 6; Percy Cove (twice), 6; Young Pierce, 6; Mike Fleming, 6; Johnny Johnson, 6; Dimp O'Donnell, 6; Kid Haney, 6; Phil Griffin, 6; Reddy Moore, 6; Art Grander, 6.

1908—Knockout—Young Bechtel, 2 rds.; Jim Holland, 4; Jimmy Dasher, 6. Won—Kid Burns, 10; Leo Houck, 6; Tony Haney, 6; Tommy Love, 6; Willy Lucas, 6. Draw—Leo Houck, 6. No decision—Rouse O'Brien, 6; Tommy Garey, 6; Willy Riley, 6; Billy Glover, 6; Joe Sieger, 10; Johnny Dwyer, 6.

1909—Knockout—Kid Farmer, 7 rds.; Patsy Hogan, 14. Won—Jimmy Dasher, 15; Jack Curley, 15; Johnny Hogan, 6; Leo Houck, 6. No decision—Kid Broad, 6; Reddy Moore, 6; Joe Hirst, 6; Charley Miller, 6; Joe Theel, 6. Lost (foul)—Kid Farmer, 3.

1910—Knockout—Jack McGuire, 7 rds. Won—Kid Farmer, 8; Bert Keyes, 15; Dummy Decker, 15; Mike Memsic, 10. Draw—Ray Temple, 8; Franky White, 10; Young Saylor, 8; Tommy Devlin, 10; Dummy Decker, 15. No decision—Nathan Ehrlich, 6; Tommy O'Keefe, 6; Harry Stone, 6; Young Erne, 6; Harry Cutch, 6. Lost—Ray Bronson, 10.

1911—Knockout—Denny O'Brien, 1 rd. Won—Jake Barada, 15; Johnny McCarthy, 10. Draw—Packey McFarland, 8. No decision—Johnny Marto, 10. Lost—Jerry Murphy, 10; Willy Ritchie, 4.

1912—Knockout—Eddy Murphy, 11 rds.; Joe Egan, 4; Young Saylor, 7; Billy Bennett, 10; Tommy O'Keefe, 2. Won—Al Rogers, 10; Franky Burns, 10; Pal Moore, 20. Won (foul)—Young Saylor, 6. Draw—Young McDonough, 12. No decision—Harry Stone, 10; Eddy Smith, 10; Willy Beecher, 10; Jack Redmond, 10; Leach Cross, 10; Freddy Duffy, 10; Frank Loughrey, 6; Franky Nelson, 10; Young Ahearn, 10.

1913—Knockout—Franky Gage, 9 rds.; Jimmy Evans, 7; Eddy Hanlon, 7; Kid Curley, 3; Battling Gates, 3. Won Joe Thomas, 10; Charley White, 18. No decision—Packey McFarland (twice), 10; Johnny Krause, 6; Young Brown, 10; Matty Baldwin, 10; Pal Moore, 4; Johnny Dohan, 10; Kid Graves, 6; Eddy Murphy, 10; Johnny Duffy, 10; Mike Glover, 10; Al Dewey, 10. Lost (foul)—Jimmy Duffy, 6.

1914—Knockout—Gene Moriarity, 7 rds. Won—Eddy Moran, 12. No decision—Phil Bloom, 10; Mike Glover, 10; Ray Campbell, 10; Johnny Dohan, 10; Franky Madden, 10; Joe Hirst, 6; Billy Griffith, 10 Soldier Bartfield (twice), 10; Tommy Moore, 10; Al Dewey, 10.

1915—Won—Mike Glover, 12 rds. No decision—Franky Notter, 10; Kid Graves, 10; Jack Toland, 10; Phil Bloom, 10; Kid Lewis, 10; Leo Kelly, 12; Young Denny, 10; Johnny Griffiths (twice), 12; Terry Mitchell, 10. Lost—Ted Lewis (twice), 12.

1916—Won—Ted Lewis, 20 rds.; Mike O'Dowd, 12; Ted Lewis (twice), 12; Charley White, 12. Draw—Johnny Griffiths, 12. No decision—Kid Lewis, 10; Hillard Lang, 6; Silent Martin, 10; Ted Lewis, 10; K. O. Brennan, 10; Kid Graves, 15; Battling Kopin, 10; Joe Welling, 10; Jimmy Coffey, 10; Steve Latzo, 10; Sam Robideau, 10.

1917—Won—Johnny Tillman, 12 rds. Draw—Tommy Robson, 12. No decision—Jimmy Duffy, 10; Albert Badoud, 10; Mike O'Dowd, 10; Johnny Griffiths, 10; Bryan Downey, 12; Ted Lewis, 10; Mike O'Dowd, 10; Ted Lewis, 12; Ted Lewis, 10; Marty Cross, 10; Kid Billings, 10; Benny Leonard, 10; Johnny Tillman, 6; Soldier Bartfield, 10. Lost—*Ted Lewis, 20.

*For welterweight title; Lou Bauman, referee.

1918—Knockout—Vic Moran, 6 rds; Willy Ryan, 4. Won—Tommy Robson, 12; Marty Cross, 12; Jimmy Duffy, 8; Bryan Downey, 12; Eddy Shevlin, 10; Tommy Robson, 12. Draw—Ted Lewis, 10. No decision—Jimmy Duffy, 10; Tommy Ferguson, 10; Ted Lewis, 6; Fighting Zunner, 4; Benny Leonard, 6; K. O. Laughlin, 8; Willy Ryan, 8; Soldier Bartfield, 6; Soldier Bartfield, 6; Soldier Bartfield, 6; Soldier Bartfield, 4; Soldier Bartfield, 10; Silent Martin, 8. Exhibition—Ted Lewis, 10; Ted Lewis, 6; Walter Lorette, 3.

1919—Knockout—Ted Lewis (Britton won welterweight title), 9 rds.; Al Doty, 2; Willy Ryan, 11. No decision—Al Doty, 12; Willy Ryan, 8; Jack Perry, 10; Bryan Downey, 12; Jock Malone, 10; Johnny Griffiths, 10; Johnny Tillman, 12; Joe Welling, 10; Jimmy McCabe, 6; Walter Mohr, 10; Jack Perry, 12; Johnny Griffiths, 12; Ted Lewis, 8; Johnny Griffiths, 12; Mike O'Dowd, 8; Johnny Tillman, 10; Goats Doig, 10; Harvey Thorpe, 10.

1920—Knockout—Marcel Thomas, 10 rds. Won—Jimmy Conway, 12; Jock Malone, 12; Johnny Griffiths, 15; Ray Bronson, 10; Jake Abel, 10. Draw—Louis Bogash, 12; Jack Perry, 12. No decision—Kid Alberts, 8; Dave Palitz, 10; Jack Perry, 12; Bryan Downey, 10; Dennis O'Keefe, 10; Young Joe Borrell, 8; Len Rowlands, 8; Johnny Tillman, 10; Morris Luz, 10; Bud Logan, 10; Pinkey Mitchell, 10; Johnny Gill, 10; Frankie MaGuire, 6. Lost—Mike O'Dowd, 12.

1921—Won—Ted "Kid" Lewis, 15 rds. Draw—Travie Davis, 4; Dave Shade, 10; Frank Barrien, 10. No decision—Mickey Walker, 12. Johnny Tillman.

1922—Knockout—Morrie Lux, 5 rds. Won—Jimmy Kelly, 12. Won (foul)—*Benny Leonard, 13. Draw—Dave Shade, 15; Ray Long, 12. No decision—Cowboy Padgett, 10. Lost—†Mickey Walker, 15.

*For welterweight title.

†Lost world welterweight title.

1923.		Rds.
May 3	Joe O'Hara	No dc Chicago	10
June 14	Soldier Bartfield	W New York	10
Nov. 20	Frankie Schoell	L Boston	10
Dec. 18	Phil Kaplan	W New York	10
1924.			
Jan. 21	Fred Archer	No dc Canton, O.	10
Feb. 11	Johnny Karr	No dc Canton, O.	10

SID BARBARIAN

Detroit lightweight who has beaten many of the prominent 135-pounders. Under management of Sam Pearlstein, 709 Lightner Bldg., Detroit, Mich.

1919—Ben Thomas, K, 7; Fred Johnson, No dc., 10; Red Long, K, 8; Harry Marshall, W, 8; Eddie Baker, No dc., 10; Willie Walker, K, 7.

1920—Freddie Hammond, K, 6; Harry Williams, K, 5; Dick Russell, No dc., 8; Eddie Franklin, No dc., 10.

1921—Frankie Berry, No dc., 10; Johnny Rose, No dc., 10; Tony Dennis, No dc., 10; Eddie White, No dc., 10; Danny Dillon, No dc., 10; Eddie Boehme, No dc., 10; Jimmy Shevlin, No dc., 10; Toughey Ramser, K, 7; Pete Choike, No dc, 10; Toughey Ramser, No dc., 10; Frankie Welch, No dc., 10; Tommy Brown, K, 3; Lew Goldie, No dc., 10; Frankie Burns, K, 2; Tony Zill, No dc., 10; Larry Hanson, K, 8; Rocky Kansas, D, 10.

1922—Pete Choike, No dc., 10; Herman Smith, W, 10; Pinkie Mitchell, No dc, 10; Ralph Brady, K, 6; Joe Nelson, No dc., 10; Tony Zill, No dc., 10; Pete Hartley, No dc., 10; Joe Welling, No dc., 10; Tony Zill, No dc., 10; Tony Zill No dc., 10; Mel Coogan, No dc., 10; K. O. Jaekle, No dc., 12; Ted Marchant, No dc., 10; Tony Zill, No dc., 10; K. O. Jaekle, No dc., 10.

1923			
Jan. 1	K. O. Jaekle	W Columbus, O.	12
Jan. 22	J. Mendelsohn	No dc Detroit	10
Jan. 30	Teddy Meyers	L Buffalo, N. Y.	12
Feb. 12	Jimmy Goodrich	No dc Detroit	10
Feb. 26	Ever Hammer	W (tk) Detroit	6
April 2	Willie Doyle	No dc Detroit	10
April 20	Chubby Brown	W Syracuse, N. Y.	12
May 21	Bobby Ward	No dc Detroit	10
July 20	Sailor Friedman	No dc Detroit	10
Aug. 17	Tim Droney	No dc Detroit	10
Sept. 12	George Erne	No dc Detroit	10
Oct. 8	Teddy Meyers	W Rochester, N. Y.	12
Nov. 6	Pinky Mitchell	No dc Detroit	10
Dec. 4	Johnny Dundee	No dc Detroit	10
1924			
Feb. 27	Young Carmen	W Portland, Ore.	10
Mar. 31	Harry Mason	No dc Detroit	10

BILL BRENNAN

Born June 23, 1893, County Mayo, Ireland. Heavyweight. Height, 6 ft. 1 in. Color, white.

1914—Knockout—Al Goodale, 1 rd.; Tom Devlin, 2; Mike Cantwell, 2; Frank Bowers, 3; Billy Irons, 1; Jack Cameron, 1; Frank Cline, 3; Jack Hiener, 4; Jumbo, 14; Jeff Davis, 3. Won—Marty Cutler, 10. No Decision—Art Nelson, 10.

1915—Knockout—Joe Morris, 5 rds.; Paddy Kelly, 3; Jim Tompkins, 1; Bud Adams, 4; Billy Glay, 3; Kid Cotton, 2. No Decision—Ned Carpenter, 10.

1916—Knockout—Eli Stanton, 1 rd.; Tim O'Niel, 3; Al Benedict, 2; Boer Rodel, 7; Frank McMahon, 2; Joe Lennox, 2; Battling Ryan, 6; Spike McFadden, 6; Charley Emerson, 2; Bob Williams, 1; One Round Davis, 3; Al Williams, 6; Boer Rodel, 3; Tony Ross ,8; Soldier Kearns, 10; Jack Hubbard, 3; Tim Logan, 2; Jack Keating, 8. Won—Joe Cox, 7. Draw—Andre Anderson, 12; Jack McCarron, 15. No Decision—Larry Williams, 10; Terry Keller, 10; Joe Cox, 8; Tom Cowler, 10; Homer Smith, 6; Tom Cowler (twice), 10.

1917—Knockout—Jack Hubbard, 2 rds.; Al Benedict, 7; Tex McCarthy, 2; Jack Carroll, 2; Horace Jones, 4; Joe Cox, 3; Jack Clifford, 4; Jack Hanley, 2; Joe Bonds, 2. Won—Battling Levinsky, 12. Draw—Battling Levinsky, 12. No Decision—Joe Cox, 10; Tom Cowler, 10; Jack McCarron, 10; Joe Bonds, 10; Bob Devere, 10; Bartley Madden, 10; Bartley Madden, 10; Tom McMahon, 10; Jim Coffey, 10; Homer Smith, 10. Lost—Battling Levinsky, 12.

1918—Draw—Battling Levinsky, 12 rds.; Tom McMahon, 10. No Decision—Bartley Madden, 8. Knockout by—Jack Dempsey, 6.

1919—Knockout—Jack Burke, 7 rds.; Al Benedict, 6; Johnny Saxton, 5; Andy Schmader, 4; Tom McMahon, 2; Mack Sullivan, 1. Lost—Billy Miske, 15; Harry Greb, 15. No Decision—Harry Greb, 10; Harry Greb, 10; Billy Miske, 8; Harry Greb, 10; Dan O'Dowd, 8; Sailor Petroskey, 6.

1920—Knockout—Spike McFadden, 2 rds.; Fred Lange, 3; Sergt. W. Lodge, 2; Whitey Allen, 4; Jack Weldon, 3; Ole Anderson, 8; George Ashe, 2. No Decision—Bartley Madden, 10; Hugh Walker, 10; Bob Roper, 10; Bob Devere, 10; Ole Anderson, 10; Willie Meehan, 6. Knockout by—Jack Dempsey, 12.

1921—Knockout—Bill Bailey, 3 rds.; Bandsman Rice, 2; Spike McFadden, 3; Sergt. Ray Smith, 3; Jack Burke, 4; Digger Brown, 1; Ned Carpenter, 1. Won—Hugh Walker, 12; Bob Martin, 15; Hugh Walker, 12. Won (T-K)—Al Benedict, 6. No Decision—Billy Miske, 10; Dan O'Dowd, 12.

1922—Knockout—Jim Tracey, 8 rds.; Jack Leon, 1. No Decision—Dick Humphries, 8; Bob Martin, 12.

1923		Rds.
Jan. 3	Hugh Walker	No dc Grand Rapids... 10
Jan. 12	Floyd Johnson	L New York..... 15
Mar. 12	Louis Firpo	K by New York..... 12
Nov. 7	Billy Miske	K by Omaha, Neb.... 4

PAUL BERLENBACH

Born Feb. 18, 1901, New York, N. Y. Height, 5 ft. 10½ in. Weight, 170 lbs. Nationality, German-American.

1921-2—Won National amateur heavyweight championship of A. A. U. Knockouts scored as amateur—Ben Butler, 3; Charles Maisl, 2; Lou Ferguson, 2; Sam Singleton, 2; Joseph Pepperton, 1; Harry Fay, 1; Tom Calliland, 1; Geo. Rydel, 1; Sid Smith, 1; Matt Dunn, 1. Earl Fitzgibbons, 1; Charley Saint, 1; Tom Kirby, 1. Won—Ben Fehny, 3; Chas. Maisl, 3; Andy Zanboe, 3.

Berlenbach became a professional in 1923.

1923		Rds.
Oct. 4	Jimmy Roberts	K New York..... 1
Nov. 29	Charles Hoffman	K New York..... 1
Dec. 13	Jerome Baird	K New York..... 1
1924		
Jan. 2	K. O. Jaffe	K New York..... 7
Jan. 10	Bill Ryan	K New York..... 1
Jan. 18	Lew Chester	K New York..... 2
Jan. 28	Frank Carbone	K New York..... 6
Feb. 15	Pat Walsh	K New York..... 1
Feb. 28	Young Fisher	K New York..... 6
Mar. 3	Jimmy Darcy	K New York..... 3
Mar. 14	Jack Delaney	K by New York..... 4
Mar. 31	Harry Krohn	K Newark, N. J... 4
April 7	Jack Stone	K Buffalo, N. Y... 5

CHARLIE BEECHER

Born July 31, 1899, New York. Height, 5 ft. 4 in. Weight, 126 lbs. Nationality, Jewish-American.

Won amateur bantamweight title in New York state in 1917, also numerous other tourneys.

1918—Won—Willie Gardner, 4 and 4 rds.; Jack Tracey, 8; Red McDonald, 6; Dummy Thomas, 6; Tommy Speno, 8; Kid Regan, 8; Joe Forgoine, 8.

1919—Knockout—Jim O'Brien, 3. Won—George Brown, 8; Harold Farese, 8 and 8; Johnny Daly, 8; Joe Burman, 8; Young Chaney, 6; Joe Lynch, 8; Jimmy Kane, 10; Johnny Murray, 8; Frankie Burns, 8; Patsy Johnson, 8; Pekin Kid Herman, 8

1920—Knockout—Frankie Dixon, 1; Battling Reddy, 4; Packy Block, 2; Young McGovern, 2; Eddie Morgan, 3; Jack Tracey, 5. Won—Larry Regan, 8; Harold Farese, 8 and 12; Matty Herbert, 8 and 10; Willie Davis, 8; Dick Loadman, 10; Jack Kid Wolfe, 10; Andy Chaney, 12; Frankie Burns, 8; Roy Moore, 15; Matty Herbert, 10; Battling Reddy, 10; Dutch Brandt, 12.

1921—Knockout—Sam Greenspan, 5 rds. Won—Tommy Cleary, 8; Freddie Jacks, 10; Dick Loadman, 12; Freddie Jacks, 15; Willie Devoe, 12; Dutch Brandt, 12; Pepper Martin, 8; Dutch Brandt, 12. Draw—Andy Chaney, 10; Johnny Reisler, 12. Lost—Andy Chaney, 15.

1922—Won—Johnny Brown, 12 rds.; Johnny Cooney, 12; Frankie Garcia, 10. Lost—Spencer Gardner, 12; Red Chapman, 10.

1923		Rds.
Mar. 6	Benny Gould	K by New York..... 5
April 23	Jack Sharkey	No dc Chicago 8

EDDIE BOEHME

Born 1897. Weight, 130-133 lbs. Height, 5 ft, 6 in. Nationality, American. Challenger of all lightweights. Under management of Doc Hoffman, 84½ Locust St., Milwaukee, Wis.

1914—Knockout—Harry True, 2 rds.

1915-1916—Knockout—Harry Manthes, 3 rds.; Peanuts Schieberl, 2; Eddy Land, 3. No Decision—Eddie Harris, 6; Jack Rose, 6; Billy Driscoll, 6; Joe Dempsey, 6; Jack Rose, 6; Posey Williams, 6; K. O. Krause, 10; Eddy Lang, 6; Battling Check, 10.

1917—No Decision—Ray Mayworm, 6; Joe Dempsey, 6; Billy Kautz, 8; Joe Bishop, 8 and 8 .

1918 Army Bouts—Knockout—Ted Zanfes, 6 rds.; Corporal Sady, 3; Frankie Hogan, 4; Eddy Hogan, 1; Jack Moran, 3; Walter West, 3; Billy Lewis, 3. Draw—Sam Copin, 6.

1919—Knockout—Battling Johnson, 2 rds. No Decision—Tony Dennis, 8; Joe Jawson, 8.

1920—Knockout—Charley Sutter, 4 rds.; Cliff Thomas, 9; Carl Leonard, 1; Sammy Ford, 1; Jimmy Brady, 4; Jack Zalier, 3; Sammy Sterns, 5. Won—Tony Denis, 10. No Decision—Tony Leukes, 6; Willie Green, 10; Johnny Mendelsohn, 10; Bud Christano, 10. Knockout by—Charley White, 4.

1921—No Decision—Otto Wallace, 10 rds.; Billy Kautz, 10; Sid Barbarian, 10; Eddie DeBeau, 10; Johnny Noye, 10; Tommy Carter, 10.

1922—Knockout—Jack Zalice, 6 rds. No Decision—Jack O'Toole, 6; Ever Hammer, 10; Tony Dennis, 10; Russie Leroy, 10; Bud Christiano, 8; Otto Wallace, 10; Fred Wild, 6; Joe Jawson, 10.

1923		Rds.
Jan. 16	Joe Jawson	No dc Milwaukee 10
Jan. 30	Johnny Schauer	No dc Milwaukee 8
Mar. 2	Eddie DeBeau	No dc Eau Claire, Wis. 10
June 5	Dick Conlon	No dc Sheboygan, Wis. 10
June 25	Johnny Schauer	No dc Milwaukee 8
Aug. 14	Eddie Barr	W (tk) Milwaukee 4
Aug. 27	Abe Thomas	No dc Ironwood, Mich. 10
Oct. 5	J. Mendelsohn	K by Milwaukee 9
Nov. 5	*Tony Lukes	W (tk) Milwaukee ... 4

*Lukes injured, referee stopped bout.

JOHNNY COULON

Born, Feb. 12, 1889, Toronto, Ontario. Height, 5 ft. Weight, 116 lbs. Color, white. Nationality, Irish-French.

1905—Knockout—Young Benny, 6 rds.; Kid Irwin, 2; George Fox, 4; Kid Carpenter, 3; Young Kelly, 3; Jack Ryan, 3; Jimmy Dunn, 1; Bob Prosser, 2. Won—Kid Burns, 6; Franky Nee, 6; Danny Goodman, 3; Frank Moran, 3.

1906—Knockout—Fred Gaylor, 2 rds.; Ralph Grant, 4; Fred Gaylor, 1; Kid Bruno, 3. Won—Eddy Greenwald, 3; Jack Francis, 2; Eddy Barndt, 3; Kid Barndt, 2; Johnny Eagan, 2; Danny Goodman, 8; Charley Kriegel, 8; Frank Moran, 3.

1907—Won—Young Fitzgerald (twice), 10 rds.; Young Fitzgerald, 8. Lost—Kid Murphy, 10.

1908—Knockout—Cooney Kelly, 9 rds.; Young Joe Gans, 5; Terry Edwards, 4. Won—Kid Murphy (twice), 10; Tommy Scully, 9. No decision—Young McGovern, 10; Yankee Schwartz, 6; Eddy Doyle, 6; Young McGovern, 3; Young O'Leary, 6.

1909—Knockout—Kid Murphy, 5 rds.; Tib Watson, 3. Won—Mike Orrison, 6. No decision—Johnny Daly, 10; Joe Coster, 10; Eddy Doyle, 10; Jack Phenecie, 6; Young Zirlinger, 6; Patsy Brannigan, 6. Stopped (police)—Earl Denning, 3.

1910—Knockout—Earl Denning, 9 rds.; Jim Kendrick, 10; Earl Denning, 5. Won—George Kitson, 10; Jim Kendrick, 10; Charley Harvey, 10. No decision—Young O'Leary, 10; Franky Burns (twice), 10; Phil McGovern, 10.

1911—Knockout—Terry Moran, 2 rds.; George Kitson, 5. Won—Franky Conley, 20. Draw—Eddy O'Keefe, 10. No decision—Harry Forbes, 10; Phil McGovern, 10; Johnny Daly, 10.

1912—Knockout—George Kitson, 3 rds.; Harry Forbes, 3; Franky Hayes, 4. Won—Franky Conley, 20; Franky Burns, 20. No decision—Young Solzberg, 10; Young Wagner, 10; Kid Williams, 10; Charley Goldman, 10.

1913—Knockout—Tommy Hudson, 5 rds. No decision—Franky Bradley, 6; Franky Burns, 10.

1914—No decision—Young Sinnet, 10 rds. Knockout by—Kid Williams, 3.

1916—Won—Kid Julian, 4 rds. Draw—Eddy Campl, 4. No decision—Johnny Ritchie, 10; Billy Mascott, 6; Billy Mascott, 6; George Thompson, 4; Georgy Thompson, 4.

1917—Won—Bobby Hughes, 10 rds. Draw—Steve Flessner, 15. No decision—Joe Wagner, 10; Jack Sharkey, 10; Franky Mason, 10. Lost—Pete Herman, 3.

1920—Knockout—Emile Juliard, 2 rds. Knockout by—Charley Ledoux, 6.

STEVE CHOYNSKY

Born, August 21, 1893, Manistee, Mich. Weight, 158 lbs. Height, 5 ft. 7½ in. Nationality, Polish-American.

1912—Won—Winterstein, 6 rds.; Cattnes, 6.
1913—Won—Kid Miller, 6 rds.; Trollohoffer, 6.
1914—Knockout—Young Kansky, 3 rds. Draw—Kid Forster, 6.
1915—No decision—Al Worgin, 6 rds.; Mike Hirsh, 10; Al Worgin, 8; Ed Moha, 10; Len Rowlands, 6; Len Rowlands, 6; Joe Herrick, 6.
1916—No decision—Len Rowlands, 6 rds.
1917—Knockout—Jack Hughes, 2 rds. Knockout by—Joe Eagan, 2. No decision—Bud Clancy, 8; Joe Dory, 8; Tommy Krieg, 10; Anton the Greek, 6.
1918—Lost (foul)—Billy Kramer, 2 rds. No decision—Billy Kramer, 10; Billy Kramer, 10; Mike Hirsh, 3; Ed Rinderle, 10.
1919—No decision—Dan Taylor, 8 rds.; Jock Malone, 10; Dennis O'Keefe, 8; Sailor Glickner, 10; Joe O'Brien, 10; Bob Moha, 10.
1920—Knockout—Alexander Great, 5 rds. Won—King Manuel, 10. Won (F)—Leo Pollick, 2; Al Merce, 2. No decision—K. O. Riley, 6; Johnny Paske, 10; Sailor Weldon, 10; Augie Rattner, 10; Butch O'Hagan, 10; Ed Rinderle, 10; K. O. Brennan, 10; Ed Rinderle, 10; Ed Hara, 10; Soldier Bartfield, 10; Bud Clancy, 10; Bryan Downey, 8. Knockout by—Johnny Wilson, 5.
1921—Won—Jackey Clark, 10 rds.; Whitey Wensel, 10; Ted Russell, 10;. Won (foul)—Kid Record, 5. No decision—Bob Sage, 10. Lost—Jimmy Oragam, 15; K. O. Brennan, 15; Jackey Clark, 10 and 10; Joe Rivers, 10; Pat Delaney, 10; Jackey Clark, 10.
1922—No decision—Jimmie Delaney, 6 rds. Knocked out by—Eugene Brosseau, 1.

1923.	Rds.
Mar. 6—Billy Emke .....No dc Marinette, Wis..	10
April 23—Jimmy Nuss .....No dc Milwaukee	10
Oct. 17—Young Stribling .....K by Macon, Ga.	5
Dec. 3—Johnny Klesch .....No dc Indianapolis ...	10
Dec. 28—Young Marullo .....K by New Orleans ...	1

GEORGE HENRY CHENEY

Born 1893, Baltimore, Md. Height, 5 ft. 2 in. Weight, 130-133 lbs. Color, white. Nationality, American.

1910—Knockout—Willy Williams, 1 rd.; Jack O'Brien, 2; Young Kelly, 1; Young McCue, 3; Shep Farren, 3; Young McGovern, 4. Won—Battling Kelly, 6 rds.
1911—Knockout—Willy Williams, 6 rds.; Lee Morton, 4; Benny Riley, 13; Young McCue, 3; Eddy Doyle, 3; Young Houcke, 3; Billy Herman, 6; Johnny McLean, 6. Won—Tommy Buck, 15; Kid Egan, 15. Draw—Kid Williams, 20. No decision—Kid Black, 10. Knockout by—Young Britt, 6.
1912—Knockout—K. O. Eggers, 3 rds.; Phil McGovern, 9; Battling Kennedy, 4; Eddy Gillespie, 4; Harlem Murphy, 7; Eddy Sherman, 9; Charley Cross, 1; Oscar Williams, 5; Reddy Moore, 6. Won—Charley Goldman, 15; Johnny Daly, 6; Al Delmont, 15; Danny Ridge, 15. No decision—George Kirkwood, 10; Kid Murphy, 10.
1913—Knockout—Lew Segil, 4 rds.; Babe Davis, 2; Tommy Hopkins, 4; Young Britt, 2; Ty Cobb, 5; Young Britt, 1; Eddy O'Keefe, 5. Won—Abe Attell, 15; Happy Davis, 15. No decision—Harry Tracy, 10; Tommy Buck, 6.
1914—Knockout—Jimmy Toland, 2 rds.; Johnny Martin, 1; Jimmy Toland, 3; Joe Coster, 4; Tommy Houck, 6; Cal Williams, 4; Knockout Mars, 5; Joe Harang, 6; Benny Kaufman, 6. No decision—Johnny Dundee, 6; Franky Conway, 6; Patsy Cline, 10; Patsy Cline, 6; Cal Delaney, 12.
1915—Knockout—Jimmy Fox, 5 rds.; Jack White, 1; Bobby Reynolds, 2. Won—Packy Hommey, 10; Cal Delaney, 10. No decision—Packy Hommey, 6; Matt Brock, 12; Eddy O'Keefe, 6; Eddy Morgan, 10; Eddy Morgan, 6.
1916—Knockout—Franky Nelson, 3 rds.; Micky Donley, 4; Al Britt, 1. Won—Packy Hommey, 12. No decision—Cal Delaney, 10; Patsy Haley, 10; Packy Hommey, 10; Franky Quinlan, 6. Knockout by—Johnny Kilbane, 3.
1917—Knockout—Kid Julian, 4 rds.; Willy Jones, 5; Larry Hansen, 4; Terry McGovern, 4; Pal Moore, 2; Otto Yackrow, 1. Won—Al Delmont, 15; Chick Hayes, 15; Franky Brown, 15. Draw—Jack Sharkey, 15. Lost—Dick Loadman, 15. Lost (foul)—Young Britt, 3. No decision—Johnny Mayo, 6; Johnny Dundee, 6; Rocky Kansas, 10; Rocky Kansas, 6; Benny Valger, 6; Johnny Dundee, 6.
1918—Knockout—Packy Hommey, 9 rds.; Jack Russo, 1; Larry Hansen, 5; Micky Donley, 5; Eddy O'Keefe, 5. Won—Eddy Wallace, 10; Kid Black, 10; Charley (Kid) Thomas, 10. No decision—Johnny Dundee, 6; Arty Root, 6; Johnny Ray, 6; Franky Callahan, 6; Johnny Ray, 10; Harry Pierce, 6 ; Lew Tendler, 6.
1919—Knockout—Babe Picato, 4 rds.; Johnny Drummil, 4. Won—Phil Hartley, 6; Chick Simler, 12; Phil Bloom, 12; Eddy Moy, 12. Knockout by—Lew Tendler, 1; Joe Tiplitz, 3. No decison—Peter Hartley, 6; Tim Droney, 6; Young Erne, 10; Jack Russo. 6.
1920—Knockout—George Brown, 1 rd.; Johnny Rose, 6; Johnny Mahoney, 4; Joe Phillips, 3; Charlie Metrie, 1. Lost—Rocky Kansas, 12. No decision—Frank Brown, 6; Joe Welling 6; Joe Welling, 8; Tim Droney, 8.
1921—Knockout—Al Murphy, 5 rds.; Cal Delaney, 3; Babe Picato, 2; Tim Droney, 8; Billy Angelo, 4; Al Murphy, 5; Harry Stone, 2; Phil Salvatore, 3. Won (T-K)—Georges Papin, 3. Won (foul)—Pepper Martin, 2. (Foul)—*Willie Ritchie, 8. No decision—Gene Delmont, 8; Billy McCann, 12; Joe Tiplitz, 8; Johnny Dundee, 8; Mike Paulsen, 8. Lost—Johnny Dundee, 10. Lost (foul)—Johnny Dundee, 5; Freddy Jacks, 2.

*Declared no contest. Chaney should have won.
1922—Knockout—Harry Carlson, 5 rds.; Allie Nack, 1; Earl France, 2; Billy Angelo, 6. Won—Otto Wallace, 12; Shamus O'Brien, 12. Won (tk)—Alex Hart, 3. No decision—Alex Hart, 8; Jimmie Hanlon, 8; Jimmie Hanlon, 8; Shamus O'Brien, 8; Charlie Pitts, 8; Alex Hart, 8.

1923.	Rds.
Jan. 29—Frankie Rice .....K Baltimore	1
Feb. 6—Harry Koster .....K Harrisburg, Pa..	1
Feb. 12—Alex Hart .....No dc Philadelphia ...	8
Mar. 5—Bobbie Ward .....No dc Detroit	10
Mar. 22—Pep O'Brien .....K Philadelphia ...	1
May 24—*Danny Kramer .....L Philadelphia ...	2
Sept. 7—Georgie Russell .....K Philadelphia ...	2
Sept. 24—H. Kid Brown.....L (f) Philadelphia ...	1
Dec. 5—Ted Marchant .....L (f) Baltimore	3

*Chaney disqualified.

ANDY CHANEY

Born Feb. 28, 1897, Baltimore, Md. Weight, 126-130 lbs. Height, 5 ft. 7½ in. Nationality, Polish-American. Color, white. Under direction of Eddie Mead, of Mead & Monteith, Room 402, 1545 Broadway, New York. Phone Bryant 6865.

1916—Knockout—Frankie White, 3 rds.; Joe Masters, 1; Young Feeney, 3; Mickey Brooks, 6; Kid Bossy, 3. Won—Buck Taylor, 4; Johnny White, 3; Henry Smith, 8; Young Thomas, 6; Jimmy Taylor, 6; Buck Taylor, 10; Mickey Brown, 6; Johnny Lynch, 6; Mickey Brooks, 6; Young Gilly, 6; Battling Morgan, 15; Jimmy McCabe, 6; Young Thomas, 6; Frankie Conway, 6; Gussie Lewis, 10; Gussie Lewis, 10; Battling Morgan, 10. Draw—Battling Morgan, 6; Battling Morgan, 6; Patsy Brannigan, 10; Patsy Brannigan, 15. No Decision—Chas. Rear, 6; Frankie Brown, 10; Steve Coulon, 6; Atrie O'Leary, 6. Lost—Battling Morgan, 6.
1917—Won—Chick Hayes, 15 rds.; Frankie Brown, 15. Draw—Jack Kid Wolfe, 15; Jack Sharkey, 15. No Decision—Battling Reddy, 6; Benny Valgar, 6. Lost—Dick Loadman, 15.
1918—Knockout—Mickey Brown, 3 rds.; K. O. Circus, 8. Won—Battling Reddy, 10; Benny Valgar, 15. Draw—Joe Burman, 10. No Decision—Artie Root, 6; Eddie Wimler, 10; Pete Herman, 10. Lost—Kid Williams, 12; Kid Koster, 10.
1919—Knockout—Al Stinger, 3 rds.; Battling Lahn, 3; Young Robidcau, 3. Won—Al Shubert, 12; Kid Koster, 10; Kid Koster, 20; Joe Leonard, 15; Jack Lawler, 20. Draw—Jack Lawler, 15. No Decision—Frankie Burns, 12; Charley Beecher, 6; Dick Loadman, 10; Johnny Kilbane, 8. Lost—Al Shubert, 12.
1920—Knockout—Georgie Brown, 4 rds.; Joey Fox, 5; Joe Ritchie, 9; Walter GooStewart, 4; Irish Willie Green, 6; Harry Kabokoff, 1; Tommy Noble, 3. Won—Bobby Josephs, 12; Tommy Noble, 10; Freddy Jacks, 10; Freddy Jacks, 10. Draw—Jack Lawler, 10. No Decision—Joe Tiplitz, 6; Harold Farese, 8; Artie Root, 6; Harry Kabokoff, 10; Harry Kid Brown, 6; Charley Beecher, 12; Harold Farese, 12; Johnny Kilbane, 8; Tommy Noble, 12; Johnnie Murray, 12; Johnny Murray, 8; Johnny Murray, 10; Gene Delmont, 8.
1921—Won—Charley Beecher, 15 rds.; Kid Williams, 10; Dutch Brandt, 12; Sammy Sieger, 12; Jackie Norman, 12; Freddy Jacks, 12. Draw—Charley Beecher, 10; Billy DeFoe, 10. No Decision—Bud Christiano, 10; H. Hutchinson, 12; Al Wagner, 8; Bobby Michaels, 12; Kid Bandy, 8; Tommy Cleary, 8.
1922—Won—Babe Herman, 10 rds.; Harry Kabakoff, 12; Eddie James, 10. Won (foul)—Frankie Rice, 6. No Decision—Kid Kaplan, 12. Lost—Jimmy Mars, 4.

1923	Rds.
April 23—Mike Dundee .....No dc Chicago	10
Mar. 16—Jimmy Cooney .....W Springfield, Ma.	10
Sept. 7—Joe Tiplitz .....No dc Philadelphia ...	8
Nov. 28—Eddie Wagner .....L St. Louis.....	10
Dec. 25—Eddie Kid Wagner .....L Philadelphia ...	10
1924	
Jan. 1—Archie Walker .....W Rochester, N. Y.	12
Feb. 18—Freddy Jacks .....W Baltimore	12

JAMES J. CORBETT

Born Sept. 1, 1866, San Francisco, Cal. Height, 6 ft. 1 in. Weight, 187 lbs. Heavyweight. Color, white. Nationality, Irish-American.

Won—Dave Eisenman, Duncan McDonald, Capt. J. H. Daly, 2 rds.; Mike Brennan, 3 rds.; Jon Donaldson, 4 rds.; Martin Costello, 3 rds.; Prof. William Miller, 6 rds.; Frank Smith, Salt Lake City.

1886	Rds.
..... —Billy Welch .....L San Francisco...	4
..... —Billy Welch .....K San Francisco...	1
1887	
Aug.27—Jack Burke .....D San Francisco...	8
1888	
June 30—Frank Glover .....D San Francisco...	3
1889	
May 30—*Joe Choyniski .....Police Fairfax, Cal....	4
June 5—*Joe Choynski .....W Benecia, Cal....	28
July 15—Joe Choynski .....W San Francisco...	4
July 29—Dave Campbell .....D Portland	10
1900	
Feb. 18—Jake Kilrain .....W New Orleans....	6
Mar. 20—Mike Donovan .....Exh New York.....	3
April 14—Dom. McCaffrey .....W Brooklyn	4

1891
May 21—Peter Jackson .....D San Francisco... 61
June 26—John L. Sullivan .....Exb San Francisco... 4
Aug. 5—Jim Hall .....Exb Chicago 4
Oct. 8—Ed. Kinney .....W Milwaukee 4
1892
Feb. 16—Bill Spillings .....W New York..... 1
Feb. 16—Bob Caffrey .....W New York..... 1
Feb. 16—Joe Lannon .....No dc New York..... 3
Sept. 7—John L. Sullivan .....K New Orleans.... 21
1894
Jan. 25—Charlie Mitchell .....K Jacksonville 3
Sept. 7—Peter Courtney .....K Orange, N. J.... 6
1896
June 24—Tom Sharkey .....D San Francisco... 4
Dec. 14—Jim McVey .....Exb New York..... 3
1897
Mar. 17—Bob Fitzsimmons .....K by Carson City.... 14
1898
Nov. 22—Tom Sharkey .....L-F New York..... 9
1900
May 11—Jim Jeffries .....K by Coney Island.... 23
Aug. 30—Kid McCoy .....K New York..... 5
1903
Aug. 14—Jim Jeffries .....K by San Francisco... 10

*Fight May 30 was interfered with and continued June 5.

Corbett's biggest fight and largest purse fought for was when he defeated John L. Sullivan at New Orleans on Sept. 7, 1892, for a purse of $25,000 and $20,000 stake money; total, $45,000; Marquis of Queensberry rules, five-ounce gloves, for the world's championship, winning in 21 rounds. Corbett took to the stage, appearing in melodramas and later on the vaudeville stage with Billy Van, making a success before the footlights. Corbett was considered the cleverest boxer of all the heavyweights.

JOHNNY DUNDEE

(Joseph Carrora)

Born Nov. 22, 1893, Sharkai, Italy. Weight, 130-133 lbs. Height, 5 ft. 4½ in. Nationality, Italian.

1910—Won—(All at New York City)—Harry Smith, 4 rds.; Johnny Lore, 4; Young Ferris, 4; Charley Burns, 4; Jack Rose, 4; Young Smith, 4; Eddy Moran, 4; Eddy Sherman, 4; Pete Powers, 4; Mike Malla, 4; Johnny Warren, 4; Eddy Moran, 6; Willy Smith, 6; Leo Johnson, 4.

1911—Knockout—Young Brown, 5 rds.; Frank Woods, 3; Mike Derval, 3; Tommy Page, 3; Joe Shears, 4; Frank Smith, 1; Eddy Jones, 1; Young Ketchel, 1. Won—Marty Brown, 4; Marty Allen, 6; John McLean, 6; Young Ferris, 6; Mike Malla, 6; Franky Fleming, 6; Johnny Martin, 6; Franky Shean, 6; Kid Goodman, 6; Young Egan, 4; Babe Cullon, 6; Young McGovern, 6; Young Packey Hommey, 6; Eddy Sherman, 6; Jinks Smith, 3; Young Shugrue, 6. No decision—Franky Fleming, 10; Kid Black, 10; Kid Ghetto, 10; Ty Cobb, 10; Tommy Houck, 10; Charles Young Shugrue, 10; Young Brown, 10; Young O'Leary, 10; Kid Black, 10; Eddy Sherman, 6; Young Cohen, 10; Charley Barry, 10; Young McGovern, 10; Charles Barry, 10; Mike Made, 10; Harry Tracey, 6; Kid Thomas, 6; Bobby Reynolds, 6; Tommy O'Toole, 6.

1912—Knockout—Ty Cobb, 1 rd.; Franky Conlay, 19. Won—Matt Brock, 10. Draw—Matt Brock, 10. No decision—Ty Cobb, 10; Irish Paddy, 10; Eddy O'Keefe (twice), 10; Young Brown, 10; Kid Julian, 10; Young Wagner, 10; Tommy Houck, 6; Tommy Houck, 10; Charley White, 10; Packey Hommey, 10; Young Shugrue, 10; Young Wagner, 10; Patsy Kline, 10; Johnny Kilbane, 10; George Kirkwood, 10; Harry Thomas, 10; Pal Moore, 10; Eddy Morgan, 10.

1913—Knockout—Jack Wilde, 9 rds. Won—Tommy Shea, 12; Jack White, 20; Tommy Dixon, 10; Joe Azevedo, 20. Draw—Johnny Kilbane, 20 (for title, Charles Eyton referee.). No decision—Willy Jones (twice), 10; Special Delivery Hirsch, 10; Charley White, 10; Johnny Griffith, 12.

1914—Knockout—Johnny Gallant, 8 rds. Won—Grover Hayes, 20; Joe Azevedo, 15; Joe Rivers, 20. Draw—Matty Baldwin, 12; Willy Beecher, 20; Willy Ritchie, 4. No decision—Freddy Welsh, 10; Young Shugrue, 10; Sapper O'Neil, 10; Johnny Love, 10; Joe Shugrue, 12; Young Kansas, 10; Pal Moore, 10; Eddy Moy, 6; Young Lustig, 10; Eddy Wallace, 10; Special Delivery Hirsch, 10; George Chaney, 6; Patsy Druillard, 8; Willy Jones, 10; Joe Manlot, 10.

1915—Knockout—Johnny Drummie, 2 rds. Won—Joe Azevedo, 8; Matt Wells, 12. Draw—Joe Mandot, 20. No decision—Jimmy Duffy, 10; Benny Leonard, 10; Franky Callahan (three times), 10; Rocky Kansas, 10; Leach Cross, 10; Joe Rivers (twice), 10; Richie Mitchell, 10; Joe Mandot, 10; Willie Ritchie, 10; Phil Bloom (twice), 10.

1916—Knockout—Johnny O'Leary, 9 rds. Won—Stanley Yoakum, 20; Matt Wells, 12; Ever Hammer, 15; Jimmy Hanlon, 12. Draw—Eddy Wallace, 12. No decision—Joe Azevedo, 6; Jimmy Murphy (twice), 6; Benny Leonard (twice), 10; Benny Leonard, 6; Phil Bloom, 10; Johnny O'Leary, 10; Buck Fleming (twice), 6; Ever Hammer, 10; Joe Welling, 10; Eddy Wallace, 10; Johnny Tillman, 6. Lost—Joe Mandot, 20.

1917—Knockout—Jimmy Powers, 9 rds.; Eddy Shannon, 7; Battling Kunz, 5. Won—Jimmy Hanlon, 20; Chick Simler, 12; Chick Simler, 12; Rocky Kansas, 12; Franky Callahan, 12; Pete Hartley, 12; Young Britt, 12. No decision—Franky Callahan, 10; Terry McGovern, 6; Jimmy Duffy, 10; Franky Callahan, 10; Lew Tendler, 6; Johnny Mealey, 6; Tommy Touhey, 10; Joe Welling, 10; Willy Jackson, 10; George Chaney, 6; Joe Welling, 10; Tommy Touhey, 10; Johnny Mealey, 6; Joe Mooney, 10; Lew Tendler, 6; Patsy Cline, 10; Jimmy Duffy, 10; Pal Moore, 10; George Chaney, 6; Johnny Ray, 6. Knockout by—Willy Jackson, 1. Exhibition—Joe Russell, 6.

MIKE E. COLLINS

From a salesman in 1913, Mike E. Collins of Minneapolis, Minn., has developed into one of the prominent boxing managers and promoters in the country, in addition to publishing the well known boxing journal—The Boxing Blade—devoted only to the fistic game. It was Mr. Collins who handled the Jack Dempsey-Tommy Gibbons championship battle at Shelby, Mont., and if his advice had been followed there would have been no financial failure of the match.

For the past seven years Mr. Collins has devoted his time to publishing the Blade in the interests of the boxing game. He has managed numerous boxers and at present is handling a string with Mike Gibbons, including Johnny O'Donnell and Jimmy Delaney, two stars. Mr. Collins also promotes big boxing events. He has been a credit to the game and is still going at top speed.

1918—Won—Pal Moran, 20 rds.; Harry Carlson, 12; Billy De Foe, 12; Franky Britt, 12; Franky Callahan, 12. Draw—Patsy Cline, 20; Willy Jackson, 12; Franky Britt, 12; Franky Britt, 12; Rocky Kansas, 12. Lost—Joe Welling, 12. No Decision—George Chaney, 6; Eddy Wallace, 6; Eddy Morgan, 6; Micky Donley, 8; Tommy Touhey, 8; Gussey Lewis, 6; Joe Welling, 6; Pete Hartley, 4; Joe Phillips, 6; Johnny Mealey, 6. Exhibition—Matt Brock, 4; Eddy Wallace, 4.

1919—Knockout—Tommy Touhey, 5 rds. Won—Benny Valger, 12; Joe Tiplitz, 12; Franky Britt, 12; Charley Parker, 12; Young Kloby, 12. No decision—Benny Leonard, 8; Johnny Ray, 10; Johnny Mealey, 6; Richie Mitchell, 10; Billy Whelan, 10; Franky Britt, 12; Joe Tiplitz, 6; Benny Leonard, 6; Ralph Brady, 10; Mel Coogan, 8; Joe Welling, 6; Willy Jackson, 8; Benny Leonard, 8; Eddy Moy, 6; Willy Jackson, 10; Mel Coogan, 8; Charley White, 10; Pal Moran, 6.

1920—Won—Jack Lawler, 12 rds.; Johnny Downes, 12. Draw—Jack Lawler, 10; Willie Jackson, 12; Willie Jackson, 15; Pal Moran, 15. No decision—Benny Leonard, 8; Willie Jackson, 8; Joe Welling, 12; Willie Jackson, 12; Mel Coogan, 10; Billy Defoe, 8; George Erne, 12; Eddie Fitzsimmons, 10. Lost—Joe Welling, 15.

1921—Won—Jimmy Hanlon, 12 rds.; George K. O. Chaney, 10; Joe Tiplitz, 10; Eddie Wallace, 12. Won (T-K)—Bert Spencer, 9. Won (foul)—George K. O. Chaney, 5. Draw—Charlie White, 10. No Decision—Johnny Ray, 10; Rocky Kansas, 10; Johnny Ray, 10; Sailor Freedman, 10; George K. O. Chaney, 8; Joe Tiplitz, 8; Blockie Richards, 15; H. Kid Brown, 8; Jimmy Hanlon, 8. Lost—Willie Jackson, 15. Draw—Willie Jackson, 15.

1922—Knockout—Danny Frush, 9 rds. Won—Frankie Rice, 12; Joe Benjamin, 15; Johnny Darcey, 10; Charley White, 15; Jimmie Goodrich, 10; Jack Sharley, 15; Shamus O'Brien, 4; Pepper Martin, 15; Phil Delmont, 12. No Decision—Whitey Fitzgerald, 8; *Jimmy Hanlon, 6; Charlie White, 10; Alex Hart, 8; Tommy O'Brien, 10. Lost—Charlie White, 10; Johnny Shugrue, 10; Lew Tendler, 15.

*Stopped by referee.

1923.		Rds.
Jan. 19	Pepper Martin	W Boston 10
Feb. 2	Elino Flores	W New York 15
Feb. 6	Tony Julian	L Boston 10
Feb. 20	Basil Galliano	D New Orleans 15
April 23	Gene Delmont	W Toronto 12
May 18	Jimmy Brady	No dc Detroit 10
May 20	*Jack Bernstein	L New York 15
June 12	Richie Mitchell	No dc Milwaukee 10
July 26	†Eugene Criqui	W New York 15
Aug 27	Eddie Wagner	No dc Philadelphia 8
Nov. 30	Al Shubert	L New Bedford 10
Dec. 4	Sid Barberian	No dc Detroit 10
Dec. 17	*Jack Bernstein	W New York 15

†For world's featherweight title.

*For junior lightweight title of U. S.

1924.		
Feb. 1	Pal Moran	W New York 15

PAUL DOYLE

(Paul S. Filippion)

Born, Jan. 18, 1897, New York. Weight, 147 lbs. Height, 5 ft. 7 in. Nationality, Italian-American.

1915—Knockout—Ben Tobias, 2 rds.; George Fox, 3; Danny Shears, 4; Johnny McFarland, 6; Dave Gross, 1; Joe Cook, 4; Joe Kelly, 7. No decision—Kid Baker, 6, 10 and 10; Sailor Hoffman, 10; Ben Troubles, 10; Jimmy Duffy, 10; Dan Fields, 10; Jimmy Flynn, 10; Terry Adams, 10; Eddie Smith, 10.

1916—No decision—Billy Papke, 10 rds.; Bobby Moore, 10; Ed Clifford, 10; Paul Edwards, 10 and 10; Marty Cross, 10; Paddy Burns, 10; Mike Smith, 10.

1917—Knockout—Pal Moore, 3 rds.; Lew Felon, 8; Danny Roger, 1; Young Brown, 10; Benny Carliss, 2. No decision—Bobby Lyons, 10; Al Thomas, 6; Johnny Lustig, 10 and 10; Tommy Jamison, 6; George Underwood, 10; Eddie Wagond, 6; Darby Caspar, 6; Eddie Gorman, 10; Willie Beecher, 10; Frankie Conifrey, 10; Chick Simler, 10; Walter Mohr, 10; Johnny Tillman, 6; Joe Welch, 6.

1918—Knockout—Cy Goodwin, 3 rds.; Vic Moran, 2; Frankie Mack, 6. Won—Mike Paulson, 10; Walter Mohr, 12, 12 and 12; Terry Brooks, 12. Draw—Charlie Pitts; 6. Lost—Eddie Shevlin, 12. No decision—Joe Welch, 6; Jack O'Brien, 10; Leo Johnson, 8; Jimmy McCabe, 6.

1919—Knockout—Jimmy McCabe, 10; rds.; Freddie Siegle, 3. Won—Jimmy McCabe, 12; Young Goula, 12; Billy McCarney, 12 and 12; Joe Daley, 12; Barney Adair, 12; Chick West, 12. Draw—Eddie Shevlin, 12. No Decision—Joe Welling 4; Irish Patsy Cline, 10; Walter Mohr, 4 and 10; Benny Leonard, 6. Knockout by—Johnny Morris, 7; Walter Butler, 4.

1920—Knockout—Sam Robideau, 1 rd.; Jimmy Duffy, 8; K. O. Thompson, 4; Walter Hinke, 1 and 1. Won—Bat Nelson, 12; Joe Welch, 12; Walter Mohr, 12, 8 and 10; Barney Adair, 12; Johnny McLaughlin, 12; Jack Green, 12; Phil Bloom, 12; Paddy Flynn, 12; Georgie Ward, 15. Draw—Louis Bogash, 12 and 12; Jack Perry, 10; Phil Bloom, 12. No decision—Eddie Shevlin, 12; Jack Perry, 8. Knockout by—Joe Phillips, 6.

1921—Knockout—Harlem Eddie Kelly, 8 rds.; K. O. Loughlin, 3; Sammy Good, 7; Joe Florrio, 2. Won—Barney Adair, 10; Young Neill, 10; Bobby Lyons, 12; Nate Siegel, 10; Paddy Flynn, 12; Marty Cross, 10. Lost—Nate Siegel, 10; Harlem Eddie Kelly, 10; Eddie Shevlin, 10.

1922—Knockout—Al Norton, 2 rds.; Georgie Werner, 3. Won—Denny O'Keefe, 10; Johnny Herman, 10. No decision—Willie Sherman, 10; Frankie Schoell, 10; Phil Bloom, 10. Lost—Dave Shade, 10.

1923.		Rds.
Jan. 9	Frankie Schoell	No dc Scranton, Pa. 12
Jan. 30	Frankie Murphy	K New York 5
Feb. 6	Pete Latzo	L Boston 10
April 14	Mike Scanlon	W New York 12
May 3	Lee Williams	K New York 9
June 11	Johnny Garvey	W New York 12
Aug. 1	Dave Shade	L New York 10
Aug. 13	Tony Wallace	W Troy, N. Y. 12
Oct. 27	Eddie Burnbrook	L New York 12
Nov. 13	Mike Dempsey	W Albany, N. Y. 12
Nov. 23	Vincent Coffey	K Rochester, N. Y. 4
Dec. 11	Vic Hirsch	K Boston 5

1924.		
Jan. 18	Morrie Schlaifer	W Omaha, Neb. 10
Feb. 14	Fred Archer	W Brooklyn 10
Mar. 18	Frankie Venchell	No dc Wilkesbarre, Pa. 10

BILLY DEFOE

Born in Minneapolis, Minn., March 2, 1893. Height, 5 ft. 3½ in. Weight, 126 lbs. Under management of M. J. Sullivan, 1339 University Ave., Apt. 5, New York City.

1913—Knockout—Kid French, 3 rds.; Young O'Brien, 2; Stanley Andrews, 7; Otto Witske, 2. Won—Fred Cooley, 6; Kid Coffey, 10.

1914—Knockout—Spider Winkler, 1 rd. Won—Johnny Sokol, 10; Joe Hartman, 10; Jim Kole, 10; Harry Goldie, 8. No decision—Billy Whalen, 6; Kid Coffey, 10; Billy Whalen, 10; Joe Bishop, 8; Kid Coffey, 10; Jack Doyle, 10; Johnny Sokol, 10; Peanuts Scheiberl, 10; Billy Whalen, 10.

1915—Knockout—Art Conley, 7 rds.; Peanuts Scheiberl, 9; Fred Coutoure, 8. Won—Jim Kole, 10. Lost—Matt Brock, 8. No decision—Morrie Flynn, 10; Jack White, 10; Bobby Ward, 10.

1916—Knockout—Tommy Farrell, 3 rds.; Tommy Toughey, 3. No decision—Rugh Rodden, 10; Willy Jones, 10; Bushy Graham, 10; Joe Stacy, 10; Eddy Morgan, 6; Frank McManus, 6; Eddy Campi, 6; Paul Edwards, 10; Young Rector, 10; Leo Vincent, 6; Willy Jackson, 10; Joe Mooney, 10; Tommy Toughey, 10.

1917—Knockout—Lefty Pierce, 4 rds.; Bobby Kelly, 1. Won—Billy Meyers, 10; Harold Farese, 10; Harold Farese, 10; Tommy Toughey, 12; K. O. Eggers, 1. No decision—Freddy Reese, 10; Kid Julian, 10; Joe Mooney, 10; Leo Johnson, 10; Young Rector, 10; Young Rector, 10; Harry Nelson, 12.

1918—Charlie Pitts, W, 10 rds.; Phiney Boyle, W, 12; Chick Hayes, W, 12; Phiney Boyle, W, 12; Frankie Britt, L, 12; Howard McRae, K, 4; Phiney Boyle, L, 12; Packey Homey, W, 12; Billy Murphy, K, 7; Johnny Dundee, L, 12; Battling Reddy, W, 7; Frankie Britt, L, 11.

1919—Al Shubert, D, 12 rds.; Frankie Clark, K, 3; Al Shubert, W, 12; Joe Mooney, K, 4; Young Eddie, K, 5; Joe Leonard, No dc, 12; Young Rector, K, 6; Ralph Brady, W, 12; Jake Schieffe, No dc, 10; Ralph Brady, L, 12; Ralph Brady, W, 12; Frankie Britt, No dc, 8; Eddie Morgan, K, 3; Frankie Britt, W, 12.

1920.		Rds.
Jan. 7	Frankie Brown	K Lowell, Mass 7
Mar. 28	Leo Johnson	No dc Lewiston, Me. 12
April 15	Phiney Boyle	D Lowell, Mass. 12
April 23	Ralph Brady	No dc Camden, N. J. 8
May 10	Johnny Downes	W Syracuse, N. Y. 5
May 22	Ralph Brady	No dc Syracuse, N. Y. 10
June 7	Johnny Dundee	No dc Philadelphia 8
Oct. 30	Ralph Brady	W New York 10
Nov. 19	Gene Delmont	W New York 15
Dec. 12	Frankie Brown	K New York 11
Dec. 23	Freddie Jacks	D New York 10

1921.		
Feb. 15	Sammy Seiger	D New York 15
May 18	Freddy Jacks	L-F New York 5
July 7	Charley Pilkington	W New York 12
July 11	Young Pierce	W Cleveland 7
Oct. 3	Kid Dube	K Freeport, N. Y. 3
Oct. 10	Kid Kaplan	L-F Meriden, Conn. 5
Oct. 18	Johnny Reisler	W New York 12
Nov. 25	Andy Chaney	D New York 10
Dec. 8	Sammy Britton	K Scranton 7

1922.		
Jan. 24	Earl Baird	W New York 12
Feb. 24	Babe Herman	L New York 12
Aug. 29	Jimmy Mars	W New York 10
Sept. 16	Billy Matthews	W New York 10
Sept. 29	Jackie Norman	W New York 12
Oct. 30	Mickey Brown	W New York 12
Dec. 8	Jimmy Goodrich	No dc Scranton, Pa. 10

1923.		
May 29	Benny Valgar	L New York 12
Oct. 23	Benny Valgar	L-F New York 9

1924.		
Feb. 21	Kid Kaplan	L Waterbury, Conn. 12
April 1	Frankie Edwards	W (T.K.) Albany, N. Y. 9

WILLIAM BRYAN DOWNEY

Born Sept. 7, 1896, Columbus, O. Weight, 145-150 lbs. Height, 5 ft. 6¼ in. Reach, 70 in. Nationality, Irish-German-American. Under management of Jimmy Dunn, 2433 W. 25th St., Cleveland, O.

1914—Knockout—Jimmy Albright, 2 rds.; Eddy Erb, 2; Ted Hatch, 3; Jack Sullivan, 2; Matty Califf, 1; Willy Jennings, 1; Willy Jones, 12. No decision—George Watson, 4; Jack Frambes, 4; Richie Mitchell, 12; Young Goldie, 12.

1915—Knockout—Peanuts Schieberl, 1 rd.; Franky Dailey, 6. No decision—Patsy Cline, 12; Cal Delaney (twice), 12; Joe Dailey, 12; Patsy McMahon, 12.

1916—Knockout—Jack Perry, 11 rds. No decision—Johnny Griffiths (twice), 12; Willy Beecher, 12; Jimmy Duffy, 12; Spike Kelly, 10; Franky Murphy, 12; Johnny Harvey, 12.

1917—Knockout—Jack Perry, 9 rds.; Vic Moran, 5. Draw—Goats Doig, 10. No decision—Franky Murphy, 12; Johnny Tillman, 12; Jack Britton, 12; Jimmy Duffy, 10; Willy Beecher, 12; Eddy Moha, 10; Johnny Riley, 10; Fred Dyer, 10; Matt Wells, 10; Matt Wells, 12; Young Denny, 12; Johnny Griffiths, 12; Young Denny, 12; Ted Lewis, 12. No contest—Johnny McCarty, 6.

1918—Won—Jock Malone, 10 rds.; Tommy Robson, 12. Draw—Johnny Griffiths, 12; Marty Cross, 15. Lost—Jack Britton, 12. No decision—Joe Eagan, 10; Soldier Bartfield, 12; Jock Malone, 10; Johnny Tillman, 12.

1919—Won—K. O. Loughlin, 15 rds.; Navy Rostan, 15. Draw—K. O. Loughlin, 15; K. O. Loughlin, 15; Jock Malone, 15; K. O. Loughlin, 15. Lost—Jock Malone, 15. No decision—Ted Lewis, 12; Jack Britton, 12; K. O. Loughlin, 12; Jock Malone, 12; Goats Doig, 10.

1920—Knockout—Nip Howell, 9 rds.; Hope Mullen, 4; Frankie Brennan, 6; Walter Caldwell, 3. Won—Steve Latzo, 12; Tommy Robson, 10; Ralph Schappert, 12. Draw—Ralph Schappert, 12; Ralph Chappart, 12. No decision—Joe Chip, 12; Len Rowlands, 10; Navy Rostan, 10; Jack Britton, 10; Billy Weeks, 10; Joe Chip, 12; Marty Cross, 10; Soldier Bartfield, 10; Soldier Bartfield, 10; Augie Ratner, 8.

1921—Knockout—Happy Littleton, 5 rds. Won—Augie Ratner, 12; Augie Ratner, 15; Augie Ratner, 15; Johnny Paske, 12; Frank Carbune, 12. Draw—Young Fisher, 15.

No decision—George Chip, 10; Young Fisher, 12; Johnny Klesch, 12 and 12; Johnny Wilson, 12. Lost (Foul)—*Johnny Wilson, 7.

*Cleveland boxing commission refused to abide by referee, claimed Wilson lost by K. O.

1922—Won—Frank Carbone, 12 rds.; Mike O'Dowd, 12; Nate Siegel, 10. Draw—Young Fisher, 15; Happy Littleton, 15. No decision—Tommy Loughran, 8; Frank Carbonne, 10; Harry Krohn, 12; Jock Malone, 10; Frankie Schoell, 10; Jock Malone, 12. Lost—Jock Malone, 12; Louis Bogash, 10.

1923.		Rds.
Jan. 8	Bob Sage	No dc Detroit 10
Mar. 15	Phil Krug	No dc Orange, N. J.... 12
April 2	Lou Bogash	D Rochester, N. Y. 12
April 26	George Shade	K Youngstown, O.... 2
May 25	Lou Bogash	L Syracuse, N. Y.. 12
Dec. 3	Harry Greb	L Pittsburgh 10

DANNY EDWARDS

Born, Oakland, Calif., July 1, 1898. Weight, 118 lbs. Height, 5 ft. 2 in. Colored.

1921—Knockout—Harry Mansell, 6 rds.; Bert Hughes, 5; Frankie Monroe, 5; Ray Scribner, 2; Frankie Carpenter, 4. Won—Ernie Gooseman, 4; Dynamite Joe Murphy, 4; Johnny Lotsy, 4; Georgia Lee, 10; Sammy Gordon, 6; Freddie Williams, 10; Georgie Adams, 4; Ad Rubidoux, 4; Ray Lose, 4; Babe Herman, 4 and 10; Len Holliday, 4. Draw—Bud Ridley, 10 and 10; Bobby Ertle, 4; Georgie Marks, 4. Lost—Billy Mascott, 10.

1922—Knockout—Frankie Ryan, 4 rds.; Kid Snow, 4; Kid Rash, 5. Won—Babe Asher, 10; Terry Martin, 15; Abe Friedman, 10; Roy Moore, 10; Midget Smith, 10. No decision—Irish John Curtin, 12; Abe Goldstein, 12; Irish John Curtin, 12. Lost—Young Montreal, 10; Chick Suggs, 10; Terry Martin, 10; Abe Friedman, 10; Terry Martin, 12; Johnny Curtin, 12; Pancho Villa, 10. Lost (foul)—Irish John Curtin, 15.

1923.		Rds.
Jan. 8	Teddy Joyce	W Lynn, Mass. 10
Jan. 26	Danny Lee	L New York 12
June 12	Rube Rhodes	No dc Indianapolis 10
July 26	Mickey Delmont	W New York 3
Aug. 9	Frankie Jerome	L New York 10
Aug. 14	Abe Goldstein	K by New York 14
Nov. 5	T. Kid Murphy	No dc Trenton, N. J... 10
1924.		
Feb. 19	Abe Goldstein	L New York 10

JOHNNY DARCY

Born Troy Hill, Pa., Feb. 1, 1900. Weight, 135 lbs. Height, 5 ft. 5½ in.

1917—Knockout—Sailor Cunningham, 3 rds Won—Joe Smith, 8; Young Brandon, 6; Sailor Traux, 6; Frankie Bell, 6; Willie Jones, 6; Frankie Lippe, 6; Jack Rose, 6. Draw—Johnny Moran, 8; Joe Fisher, 6.

1918—Knockout—Henry Mick, 1 rd.; Jeane Constance, 2; Danny Foy, 6; Jack Fitzgerald, 1; Pat Dehene, 1; Sailor Jeffries, 2; Eddie Rector, 7; Sapper Cohen, 2; Pat Horn, 1. Draw—Leonard Mahoney, 6. No decision—Charley Goodman, 8; Jack Toland, 6; Mickey Travers, 4; Pete McDonald, 8; Mickey Travers, 4; Jack Redmond, 8.

1919—Knockout—Bobby Moore, 7 rds. Won—Pat Suddington, 10; Danny Cohan, 10. All three in Honolulu.

1920—Knockout—Dave Medar, 2 rds.; Joe Florio, 2; Silent Regan, 2. Won—Johnny Hayes, 10; Joe Curry, 10; Johnny Downs, 8; Ralph DeMott, 10.

1921—Knockout—Johnny Brady, 4 rds.; Johnny Red Allen, 6; Bobby Moore, 7; Silent Regan, 3; Joe Florio, 2; Dave Medar, 2. Won—Dick Stosch, 10; Pat Scuddington, 10; Danny Cohen, 10; Johnnie Hayes, 10; Joe Curry, 10; Johnny Downs, 8; Ralph De Mott, 10; Mickey Danze, 10; Jimmy Murphy, 8; Young Wagner, 8. Lost—Jimmy Cooney, 12; Joe Tiplitz, 8; Manuel Azevedo, 8. No decision—Irish Fagin, 10.

1922—Kid Wagner, No dc, 6 rds.; Tracey Ferguson, D, 10; Willie Shaw, D, 10; Johnny Murray, No dc, 12; Joe Conn, W, 10; Willie Gradwell, W, 10; Johnny Dundee, L, 10; Jack Bernstein, L, 12; Johnny Drummie, No dc, 12; Young Angelo, W, 10; Wild Man Gould, K, 1; Jimmy Fruzetti, K, 5; Wild Man Gould, W, 10; Joe Mooney, K, 2; Gene Delmont, No dc, 12; Johnny Drummie, No dc, 12; Pete Hartley, L, 10; Joe Tiplitz, L, 10; Johnny Donnelly, No dc, 6; Joe St. Hillair, K, 9; Joe St. Hillair, K, 5; Tony Julian, L, 10; Willie Gradwell, L, 10; Tony Julian, L, 10; Willie Gradwell, L, 10; Sailor Morris, No dc, 10; K. O. Lewis Hamlin, K, 11.

1923.		Rds.
Jan. 25	Gene Delmont	W Lowell, Mass. .. 10
Jan. 31	Johnny Gilbert	K Providence 2
Mar. 1	Johnny Clinton	L Lowell, Mass. .. 10
Mar. 23	Wild Man Gould	L Woonsocket 10
Mar. 26	Willie Dillon	No dc Jersey City 10
April 2	Peter August	W Waterbury 12
May 18	Georgie Drew	K Fall River 7
May 25	Kid Lewis	No dc Waterbury 12
June 1	Wild Man Gould	W Fall River 10
July 13	Frankie Pitcher	K Freeport, L. I... 8
July 23	Jack Zivic	L New York 10
Aug. 15	Johnny Clinton	D New York 10
Sept. 17	George Lee	L Fall River 10
Sept. 23	Johnny Shugrue	L Waterbury 12

ELINO FLORES

(Orient Lightweight Champion)

Born Tondo, Manila, Philippine Islands, June 25, 1901. Height, 5 ft. 7 in. Weight, 130-135 lbs. Nationality, Filipino. Chest 35½, expanded 37½; neck, 15½; wrist, 7; biceps, 13; waist, 30; thigh, 19¼; calf, 14½; ankle, 8½.

1918—Won—Kid Palmani, 4 rds.; Jose Santiago, 4; Young Marciano, 4; Jose Cruz, 4; Balbino Castro, 4; Kid Pedro, 4; Ramon Santos, 4; Battling Raymundo, 4; Sammy Nicolas, 4; Battling Castro, 4; Ramon Pamintuan, 4; Emiliano Revilla, 4.

1919—Knockout—Kid Olongapo, 2 rds.; Kid Palmani, 4; Pedro de los Santos, 3. Won—Kid Olongapo, 6; Battling Bale, 6; Kid Palmani, 6; Kid Olongapo, 6; Young Santos, 6; Cyclone Santos, 6; Battling Nicolas, 6; Chief Lewis, 6; Mariano del Rio, 6; Young Desiderio, 6; Jose Mendoza, 6.

1920—Knockout—Kid Samson, 4 rds.; Young Santos, 4; Johnny Candelaria, 2; Kid Abayan, 3. Won—Kid Garcia, 6; Young Santos, 6; Big Cortez, 6; Young Modejar, 6; Kid Aguila, 6; Johnny Candelaria, 6; Battling Ramon, 6; Juan Paulino, 6; Syd Keenan, 8; Battling Ferguson, 6; Kid Tango, 6. Draw—Young Modejar, 6; Syd Keenan, 6; Battling Ramon, 6; Young Santos, 6.

1921—Knockout—Stiff Irineo, 2 rds.; Kid Samson, 3; Big Cortez, 2; Cowboy Reyes, 6; Kid Ponson, 2; Battling Ferguson, 2; Syd Keenan, 6; Sammy Johnson, 3; Max Mason, 1; Battling Ramon, 2; Peter Sarmiento, 5; Tibby Watson, 4; Kid Boyle, 1; Jack Finney, 3. Won—Kid Ponso, 6; Peter Sarmiento, 10; Johnny Fisk, 10; Jerry Monohan, 15; Big Bebeng, 10. Draw—Peter Sarmiento, 10; Bud Ridley, 10. Lost (foul)—Macario Villon, 10.

1922—Knockout—Eddie Clifford, 4 rds. Won—Valentin Galit, 15; Jimmy Katz, 6; Nick Foley, 8. Draw—Jack Bernstein, 12. No decision—Johnny Shugrue, 12; Ray Mitchell, 8. Lost—Johnny Shugrue, 12. Lost (foul)—Macario Villon, 2.

1923.		Rds.
Feb. 1	Johnny Dundee	L New York 15
Mar. 16	Tommy Noble	W New York 10
Mar. 19	Danny Rogers	No dc Philadelphia ... 8
May 8	Jack Bernstein	L New York 15
May 24	Joe Tiplitz	No dc Philadelphia ... 8
July 31	Eddie Wagner	No dc Philadelphia ... 8
Aug. 15	Joe Tiplitz	K by New York 3
Nov. 19	Silvino Jamito	W Manilla, P. I... 15

EUGENE CRIQUI

Born Paris, France, Aug. 15, 1893. Height, 5 ft. 4½ in. Weight, 118-122 lbs.

1910—Won—Gouguillon, 4 rds.; Gouzene, 4; Lambert, 4; Teissedre, 6; Durocher, 6. Draw—Francisque, 8; Prie, 8; Francisque, 8. Lost—Vinez, 8.

1911—Won—Monceau, 6 rds.; Relinger, 2; Jim Barrett, 2; Voirin, 4; Teissedre, 6; Dastillon, 4; Lepreux, 8; Buster Brown, 1.

1912—Won—Durscher, 10 rds.; Voirin, 10; Gatehouse, 8; Prie, 10; Chiken, 9; Gatehouse, 12; Lepreux, 13; Demey, 10; Tom Smith, 15; Francis Charles, 17. Draw—Gatehouse, 10; Alf Mansfield, 10; Lepreux, 10. Lost—Chiken, 9.

1913—Knockout—Demey, 6 rds. Won—Rousseau, 10; Bouzounie, 10; Prie, 10; Fred Anderson, 10; Johnny Daly, 10. Draw—Alf Mansfield, 10; Grassi, 12. Lost—Sid Smith, 20; Lepreux, 10.

1914—Knockout—Pat McAllister, 10 rds. Won—Percy Jones, 15; Bertier, 10; Bertier, 10; Lepreux, 20; Jim Harvey, 8; Abe Mantell, 20; George Lefevre, 7; Durescher, 15. Lost—Percy Jones, 20; Ledoux, 12.

1917—Knockout—George Gravat, 4 rds.; Martex, 9. Won—Durescher, 6; Prie, 6; Alfred Francis, 6; Prie, 6.

1918—Knockout—Maessent, 2 rds.; Grassi, 3; Durescher, 3; Clifford, 2; Jimmy O'Day, 2; Rousseau, 7. Won—Rousseau, 12; Depreux, 6; Rousseau, 7; Grassi, 7; Duroscher, 6; Pain, 5; Marty, 9; Maestrini, 12; Arthur Wyns, 10; Bertel, 10; Grassi, 2; Le Preux, 6.

1919—Knockout—Jim Doyle, 6 rds.; Red Sullivan, 1; Digger Evans, 7; Walter Ross, 15. Won—Osmin Lurie, 4; Poutet, 6; Grassi, 8; Sam Keller, 5. Knockout by—Tommy Noble, 19; Pal Moore, 14.

1920—Knockout—Jack Green, 4 rds.; Bert Spargo, 16. Won (T-K)—Vince Blackburn, 10.

1921—Knockout—Sid Godfrey, 10 rds.; Grassi, 1; Spaniers, 2; Jules Gallard, 6. Won—Jerry Sullivan, 13; Silvino Jamito, 20. Won (T-K)—D. Cabanela, 14.

1922—Knockout—*Charles Ledoux, 1 rd.; Ben Callicott, 3; Joey Fox, 12; Tom Anderson, 1; Arthur Wyns, 12; Arthur Wyns, 6; Ben Callicott, 2; Walter Rossi, 1; Arthur Wyns, 6. Won (T-K)—Billy Matthews, 17.

*Won bantamweight title of France.

1923.		Rds.
June 2	*Johnny Kilbane	K New York 6
July 26	*Johnny Dundee	L New York 15
Oct. 6	M. Hebrans	W Paris 15

*For world featherweight title.

Criqui returned to France after Dundee battle and broke his hand while boxing at Charity event in Paris. He gave up his European championship title in feather class and in 1924 again entered ring.

HARRY GREB

Born June 7, 1894, Pittsburgh, Pa. Weight, 160-164 lbs. Height, 5 ft. 8½ in. Nationality, Irish-German. World middleweight champion.

1913—Knockout—Lloyd Crutcher, 1 rd.; Red Cumpston, 2; Battling Murphy, 2; Terry Nelson, 3. Won—Buck Miller, 3; Al Store, 3; Red Cumpston, 1; George Koch, 3. No decision—Red Cumpston, 6; K. O. Kirkwood, 6; Hook Evans, 6; Mike Milko, 6; Mike Milko, 6; Young Sherbine, 6. Knockout by—Joe Chip, 2.

1914—Knockout—Mickey Rodgers, 5 rds. No decision—Whitey Wenzel (four times), 6; Fay Kaiser (twice), 6; George Lewis, 6; George Lewis, 10; Walter Monoghan, 6; Irish Gargas (twice), 6; John Foley (twice), 6; Jack Fink, 6; Terry Martin, 6; Joe Borrell, 6.

1915—Knockout—George Hauser, 6 rds.; Lost—*Kid Graves, 2. No decision—Howard Truesdale, 6; Whitey Wenzel, 6; Al Rogers, 6; Al Rogers, 6; George Chip, 6; Tommy Gibbons, 10. Newspaper decision—Bill Donovan, 6; Bill Miske, 6; Jack Blackburn, 6; K. O. Baker, 6; Whitey Wenzel, 6; Tommy Mack, 6; Jack Lavin, 6; Harry Baker, 6; Whitey Wenzel, 6; Joe Borrell, 6; Fay Kaiser, 6; Fay Kaiser, 10; Tommy Gavigan, 6; Fay Kaiser, 10; Red Robinson, 4.

*Greb broke his arm.

1916—Knockout—Grant (Kid) Clark, 7 rds.; Kid Manuel, 1; Jacky Clarke, 3; Tommy Burke, 10. Won—Fay Kaiser, 10; Jacky Clarke, 10. No decision—Walter Monaghan, 6; Kid Manuel, 6; Whitey Wenzel, 6; Whitey Wenzel, 10; George Chip, 10; Al Grayber, 6; Jerry Cole, 6; Knockout Baker, 6; Knockout Sweeney, 6; Knockout Brennan, 10; Knockout Brennan, 10; Knockout Brown, 6; Bob Moha, 10.

1917—Knockout—Eddy Coleman, 2 rds.; Jules Ritchie, 4; Tommy Gavigan, 5; Young Herman Miller, 5; Young Ahearn, 1; K. O. Baker, 5; Frank Mantell, 1; Buck Crouse, 6; Jack London, 9; Knockout Brown, 9; Johnny Howard, 9; Terry Martin, 3. Won—Fay Kaiser, 20; Battling Kopin (Kopin claimed broken wrist), 3; Gus Christie, 8; George Chip, 10; Gus Christie, 12. Draw—Jacky Clark, 20. No decision—Joe Borrell, 6; Mike Gibbons, 6; K. O. Brennan, 10; Frank Brennan, 6; Zulu Kid, 6; Al Rogers, 10; Al McCoy, 10; Jeff Smith, 10; George Chip, 10; Jack Dillon, 10; Battling Levinsky, 10; Jeff Smith, 10; Billy Kramer, 6; Gus Christie, 10; Len Rowlands, 10; Soldier Bartfield, 10; Willy Meehan, 6; Kid Ashe, 10; Whitney Wenzel, 10.

1918—Knockout—Battling Kopin, 1 rd.; Jack Hubbard, 3. Won—Augie Ratner, 20; Zulu Kid, 13; Bob Moha, 10; Frank Carbone, 15; Baker, 3. Lost—Pete Wring, 3. No decision—Terry Kellar, 10; Frank Klaus, 6; Mike O'Dowd, 10; Jack Dillon, 12; Mike McTigue, 10; Willy Langford, 6; Al McCoy, 10; Soldier Bartfield, 10; Soldier Bartfield, 15; Gunboat Smith, 6; Bob Moha, 10; Soldier Bartfield, 6; Eddy McGoorty, 10; Battling Levinsky, 6; Clay Turner, 8; Billy Miske, 10. Exhibition—Zulu Kid, 6.

1919—Knockout—Len Rowlands, 3 rds.; Yankee Gilbert, 3; Joe Borrell, 5; Soldier Jones, 5. Won—Leo Houck, 12; Clay Turner, 12; Bill Brennan, 15; K. O. Brown, 10; Terry Kellar, 15. No decision—Young Fisher, 10; Paul Sampson, 10; Soldier Bartfield, 12; Tommy Robson, 10; Bill Brennan, 10; Battling Levinsky, 10; Chuck Wiggins, 10; Chuck Wiggins, 8; Leo Houck, 6; Bill Brennan, 10; Billy Miske, 10; Leo Houck, 10; Battling Levinsky, 10; Willy Meehan, 10; Bartley Madden, 10; Mike Gibbons, 10; Battling Levinsky, 6; Bill Brennan, 10; Jeff Smith, 12; Battling Levinsky, 10; Silent Martin, 8; Sailor Petrosky, 6; George Brown, 12; Larry Williams, 10; Zulu Kid, 10; Clay Turner 10; Clay Turner, 10; Mike McTigue, 10; Billy Kramer, 10; Clay Turner, 6; Happy Howard (twice), 10.

1920—Knockout—Gunboat Smith, 1 rd. Won—Tommy Robson, 12; K. O. Brown, 12; Bob Roper, 12; Bob Roper, 10. Won (T-K)—Ted Jamison, 6; Jack Duffy, 6. No decision—Mike Lemair, 10; Bob Roper, 10; Clay Turner, 12; Larry Williams, 10; Tommy Gibbons, 10; Clay Turner, 8; Bob Moha, 12; Larry Williams, 10; Tom Gibbons, 10; Bob Moha, 10; Chuck Wiggins, 10; Ted Jamison, 10; Chuck Wiggins, 6; Mickey Shannon, 10; Bartley Madden, 10; Bob Moha, 10.

1921—Knockout—Soldier Jones, 4 rds. Won—Johnny Celmars, 10; Pal Reed, 10; Jeff Smith, 10; Jimmie Darcy, 10; Joe Cox, 10; Charles Weinert, 15. Won (T-K)—Homer Smith, 5; Whitey Allen, 6. Draw—Jeff Smith, 15. No decision—Jack Renault, 10; Bartley Madden, 10; Chuck Wiggins, 10; Kid Norfolk, 10; Billy Shade, 10; Fay Keiser, 8.

1922—Knockout—Al Roberts, 6 rds.; Al Benedict, 2; Larry Williams, 4. Won—Jeff Smith, 10; Tommy Gibbons, 15; Gene Tunney, 15; Capt. Bob Roper, 12. No decision—Chuck Wiggins, 12; Hugh Walker, 10; Hughey Walker, 10; Tommy Loughran, 8; Bob Roper, 10.

*For American light heavyweight title.

1923.		Rds.
Jan. 1	Bob Roper ..... No dc Pittsburgh	10
Jan. 15	Tommy Loughran ... No dc Pittsburgh	10
Jan. 22	Billy Shade ..... No dc Jersey City	12
Jan. 30	Tommy Loughran ..... W New York	15
Feb. 5	Pal Reed ..... No dc Newark, N. J.	12
Feb. 16	Young Fisher ..... W Syracuse, N. Y.	12
Feb. 23	†Gene Tunney ..... L New York	15
Aug. 31	*Johnny Wilson ..... W New York	15
Oct. 4	Jimmy Darcy ..... No dc Pittsburgh	10
Oct. 11	‡Tommy Loughran .... L Boston	10
Oct. 22	Lou Bogash ..... No dc Jersey City	12
Nov. 5	Soldier Jones ..... No dc Pittsburgh	10
Nov. 15	Chuck Wiggins ..... No dc Grand Rapids	10
Dec. 3	Bryan Downey ..... W Pittsburgh	10
Dec. 10	†Gene Tunney ..... L New York	15
Dec. 25	Tommy Loughran ... No dc Pittsburgh	10

‡Title not at stake.
†For American light heavyweight title.
*For world middleweight title.

1924.		
Jan. 18	*Johnny Wilson ..... W New York	15
Feb. 22	Jack Reeves ..... W Oakland, Cal.	4
Mar. 24	Fay Keiser ..... K Baltimore	12

*For middleweight title of world.

IRISH JOHNNY CURTIN

Born Jersey City, N. J., Dec. 22, 1897. Nationality, Irish-American. Height, 5 ft. 2½ in. Weight, 118 lbs. Management, Charles Doessereck, 254 W. 44th St., New York City.

1916—Won—Young Jeff Brown, 4 rds.; Willie Hayes, 4; Willie Decker, 4; Larry Hayes, 4; Willie Decker, 4; Johnny Grey, 4; Battling Chuck, 10; Frankie Williams, 6.

1917—Knockout—Willie Decker, 2 rds.; K. O. Delphino, 3; Kid Wolf, 1; Young White, 3; Young Goldberg, 1; Danny White (in France), 6; Jimmy Fitzpatrick (in France), 3. Won—Red Garrett, 4; Joe Woods, 1.

1918—Knockout—Jimmy Jones, 3 rds.; Young Sharkey, 4; Young George, 1. Won—Patsy Rubino, 6. Draw—Sammy Diamond, 6.

1919—Knockout—Tommy Bradley, 1 rd.; Kid Troubles, 1; Young Kavanaugh, 2. Won—Johnny Reisler, 6; Willie Rose, 4; Eddie Fletcher, 8. No decision—Johnny Buff, 4.

1920—Knockout—Ray Lucas, 6 rds.; Harry Bender, 2. Won—Harvey Bright, 6; Frankie Jerome, 10; Silent Lamont, 10; Matty Herbert, 4; Buster Brown, 8; Willie Spencer, 10; Battling Lahn, 3; Johnny Grey, 10. Draw—Ray Hara, 6. No decision—Frankie Jerome, 10.

1921—Knockout—Young Sidell, 6 rds.; Frankie Edwards, 5; Jack Troy, 12; Dick Atkins, 5. Won—Bud Dempsey, 10; Frankie Edwards, 10; Kid Black, 15; Johnny O'Leary, 10. Draw—Kewpie Callender, 12; Billy Marlowe, 10. Lost (foul)—Chick Hayes, 5. Knockout by—Babe Herman, 5.

1922—Knockout—Bobby Dyson, 5 rds.; Bobby Dyson, 1; Harry London, 8; Johnny Kaiser, 2. Won—Young Zulu Kid, 12; Mickey Delmont, 8; Jimmy Burnes, 10; Charley Goodman, 12; Chick Suggs, 10; Abe Friedman, 12; Joe Nelson, 8; Tommy Murray, 10; Abe Friedman, 10; Terry Martin, 10; Frankie Daly, 10; Young Montreal, 10; Young Montreal, 10; Danny Edwards, 12; Abe Friedman, 12; Willie Spencer, 10. Won (t-k)—Bud Ridley, 10. Won (foul)—Harry London, 2. Draw—Terry Martin, 10. No decision—Danny Edwards, 12; Carl Tremaine, 8; Frankie Fay, 12; Midget Smith, 12. Lost—Abe Friedman, 10; Terry Martin, 10; Abe Friedman, 10.

1923.		Rds.
Jan. 8	Jack Sharkey ..... No dc Jersey City	12
Jan. 29	Larry Goldberg ..... L New Bedford	10
Feb. 7	Tommy Ryan ..... L Providence	12
Feb. 16	Carl Tremaine ..... K by New York	6
April 3	Young Montreal .... No dc Jersey City	12
April 6	Jabez White ..... W Fall River	10
April 11	Tommy Lynch ..... W Freeport, L. I.	12
April 20	Tim Drexler ..... K McKeesport, Pa.	5
May 5	Terry Martin ..... D New York	12
May 11	Chick Suggs ..... W Fall River	10
May 25	Jabez White ..... D Waterbury	12
June 2	Jack Sharkey ..... W New York	8
June 4	Bobby Eber ..... L Hamilton, Ont.	12
Aug. 21	*Frankie Jerome ..... L Long Island	1
Sept. 24	Rosey Stoy ..... No dc Lancaster, Pa.	10
Oct. 16	Pete Zivic ..... K New York	3
Oct. 23	Spencer Gardner ..... No dc Newark, N. J.	12
Oct. 30	P. Flannagan ..... No dc St. Louis, Mo.	10
Nov. 9	Georgie Butch ..... No dc Peoria, Ill.	10
Nov. 27	Joe Burman ..... No dc St. Louis, Mo.	10
Dec 14	Joe Ryder ..... W (f) New York	5
Dec. 28	Frankie Jerome ..... W New York	10

*Curtin injured in fall from ring.

1924.		
Jan. 28	Joe Ryder ..... L New York	12

BUDDY MacDONALD

(Felix Henry Bausch)

Born Pontiac, Ill., Mar. 6, 1902. Weight, 145 lbs. Height, 5 ft. 7 in.

1918—Exhibition—Slats Guite, 3 rds. Lost—Harry Ward, 3.

1919—Won—Mickey Dale, 4 rds.; Yg. Kellerman, 3 and 4; Leo Gadboy, 6; Tom Costello, 4. Draw—George Bauer, 4; Willie Rista, 6; Eddie Debeau, 4. No decision—George Bauer, 4; Jimmy Cashill, 4, 4, 6 and 4; Young Kellerman, 10 and 6. Lost—Harry Ward, 3. Exhibition—Jimmy Cashill, 3 and 3.

1920—Won—Tom Costello, 4 rds.; Joie Housch, 4. Won (foul)—Lester White, 6. No decision—Lew Schwartzmann, 6; Billy Stearns, 4; Billy Carter, 8 and 10; Carl Augustine, 10; Jack Tanner, 6; Del LaPointe, 6; Lester White, 10; Johnny O'Donnell, 8 and 8. Exhibition—Mike Ellenbecker, 3; Tom Costello, 4; Jimmy Cashill, 4.

1921—No decision—Al Van Ryan, 10 rds.; Billy Stern, 10; Eddie Franti, 10; Archie Amons, 10; Lester White, 8; Pep Webster, 10; Al Arney, 10; Freddie Kelley, 10; Harry Brodd, 6. Exhibition—Tony Parker, 4.

1922—Knockout—Battling Krause, 10 rds. No decision—Jack Josephs, 6; Battling Krause, 10; Al Van Ryan, 6;

Al Van Ryan, 10; Billy Stern, 10; Eddie Billings, 10; Billy Rolfe, 6; Gene Milligan, 8. Exhibition—Harry Edwards, 4.

1923.		Rds.
Jan. 26	—Jimmy Gill	No dc La Crosse, Wis. 10
Feb. 9	—Johnny Strike	Exh St. Paul, Minn. 4
Feb. 15	—Glen Milligan	No dc Des Moines, Ia. 6
Feb. 20	—Mickey Forkins	No dc Chicago, Ill. 8
Mar. 2	—Dago Joe Gans	No dc St. Paul, Minn. 10
Mar. 26	—Reddy Blanchard	Exh St. Paul, Minn. 3
Mar. 28	—Glen Milligan	No dc Estherville, Ia. 8
April 2	—Ted Zanfes	No dc Sioux City, Ia. 10
April 19	—Frankie Dory	K Wausau, Wis. 5
June 5	—Larry Coleman	Exh St. Paul, Minn. 4
June 8	—Archie Amons	No dc Marshalltown 10
June 29	—Joie O'Hara	No dc Ft. Dodge, Ia. 10
Aug. 10	—Johnny Tillman	No dc Ottumwa, Ia. 10
Aug. 16	—Eddie Morris	No dc Mason City, Ia. 10
Oct. 12	—Al Van Ryan	No dc Sioux Falls 8
Nov. 10	—Sid Socklyn	No dc Sioux City, Ia. 10
Nov. 16	—Teddy Gartin	No dc Des Moines, Ia. 8
Dec. 7	—Roy Conley	No dc Green Bay, Wis. 10
1924.		
Jan. 17	—Roy Conley	No dc Fond du Lac, Wis. 10

JACK BERNSTEIN

(John Dodick)

Born in New York City, Nov. 5, 1899. Weight, 130 lbs. Height, 5 ft. 4½ in. Nationality, Hebrew-American. U. S. junior lightweight champion.

1914—No decision—Young West, 4 rds.; Young Philips, 4; Benny Leonard, 6; Young Fulton, 6; Willie Beecher, 6.

1915—No decision—Teddy Jacobs, 6 rds.; Smiling Willie, 6; Willie Astey, 6; Titchie Ryan, 8.

1917—Knockout—John Sillo, 4 rds. Won—Young Hockey, 6.

1918—Knockout—L. McCarthy, 3 rds. Won—Red Margolis, 5. Lost—Mick Sunday, 4.

1919—Won—Red Margolis, 4 rds.; Kid Parr, 8; Joe Neil, 6; Joe Neil, 8; Nick Gundy, 20. Lost—Nick Gundy, 10.

1920—Knockout—J. Moore, 2 rds.; Kid Speero, 3; Kid Marcel, 4; Soldier Shaw, 1; Joe Lyons, 5. Won—Sol Friedman, 10; Sol Friedman, 8; Young Schrabe, 6.

1921—Knockout—Willie Mack, 4 rds.; Red Wilke, 2. Won—Eddie Gorman, 10; Young Britton, 10; Young Britton, 12. Lost—Red Monroe, 12; Billy Fitzsimmons, 12; Benny Valgar, 12.

1922.		Rds.
Feb. 23	—Jimmy Cooney	W Yonkers, N. Y. 12
Mar. 7	—Johnny Darcy	W New York 12
April 6	—Young Eddy	K Yonkers, N. Y. 9
April 22	—Bert Spencer	W New York 12
.....	—Archie Walker	L Brooklyn 12
.....	—Jimmy Carroll	K New York 10
.....	—Archie Walker	W Yonkers, N. Y. 12
July 8	—Solly Seeman	W New York 12
July 20	—Fred Jacks	W New York 12
Sept. 7	—Tony Caponi	K Yonkers, N. Y. 9
Sept. 16	—Johnny Conney	K New York 6
Oct. 14	—Pal Moran	W New York 12
Oct. 20	—Joe Mandell	K Yonkers, N. Y. 5
Nov. 16	—Elino Flores	D New York 12
Nov. 28	—Babe Herman	W New York 12
Dec. 11	—Kid Wagner	W New York 10
1923.		
Jan. 5	—Pepper Martin	W New York 12
Feb. 13	—Gene Delmont	W New York 12
.....	—Earl Baird	W New York 12
.....	—Eddie Brady	W New York 12
.....	—Sammy Greene	W New York 4
April .	—Tommy Noble	W New York 12
May 8	—Elino Flores	W New York 15
May 30	—*Johnny Dundee	W New York 15
June 25	—Freddie Jacks	K Philadelphia 5
July 31	—H. Kid Brown	No dc Philadelphia 8
Aug. 9	—Pal Moran	D New York 10
Oct. 12	—Rocky Kansas	W New York 15
.....	—Billy Defoe	D New York 12
.....	—Harry Kabakoff	No dc St. Louis 10

*For U. S. junior lightweight title.

Dec. 17	—*Johnny Dundee	L New York 15
1924.		
Jan. 11	—Sammy Mandell	L New York 15
Feb. 18	—Rocky Kansas	D Buffalo 10
Mar. 24	—Teddy Myers	W Buffalo 10

*For junior lightweight title of U. S.

JACK ZWICK

Born Kaukauna, Wis., about 1902. Weight, 147 lbs. Height, 5 ft. 7½ in.

1922.		Rds.
.....	—Ed. Wagner	No dc Appleton 6
.....	—Young Johnson	K Neenah 1
.....	—Harry Balzi	K Appleton 2
.....	—Frank Eisch	K Appleton 2
.....	—Harry Albright	K Green Bay 2
.....	—Frank Sanders	K Oshkosh 2
.....	—Jack Dryvitski	K Green Bay 2
.....	—Red Vunk	K Green Bay 2
June 14	—Jack Schoendorf	No dc Davenport 10
Sept. 29	—Jack Schoendorf	K Milwaukee 6
Nov. 3	—Jack Schoendorf	No dc Milwaukee 6
Dec. 7	—Bill Burns	K Milwaukee 7
Dec. 29	—Tommy Neary	K Milwaukee 7
Dec. 18	—Bill Burns	K Milwaukee 4
Dec. 29	—Tommy Neary	K Milwaukee 7
1923.		
Jan. 19	—Jimmy Nikol	No dc Fond du Lac 10
Feb. 13	—Jimmy Nikol	No dc Milwaukee 10
April 20	—Harry Melcar	No dc Oshkosh 10
April 30	—Roy Conley	K by Green Bay 2
May 25	—Tommy Neary	No dc Appleton 10
Aug. 27	—Joe McCabe	No dc Ironwood, Mich. 10
Sept. 6	—Bobby Fox	No dc Grand Rapids 6
Oct. 29	—Roy Conley	No dc Milwaukee 8
1924.		
Jan. 1	—Archie Meissner	No dc Appleton 10
Feb. 14	—Jimmy Austin	No dc Appleton 10
Mar. 28	—Roy Conley	No dc Green Bay 10

YOUNG STRIBLING

The "Georgia Peach," by which Young Stribling is known in the South, is without doubt the biggest boxing sensation sprung on the American public in several decades.

The boy, still in high school and 19 years of age, has twice fought for the light heavyweight championship of the world, once at 18 years of age and again at 19. In all he has had over 100 battles during his short career.

Stribling has been nursed along by his father and mother, the latter advising in his training, etc., while the father has taught him the boxing art. Twice he gained the popular verdict over Mike McTigue, light heavyweight champion. He has fought in six classes—bantam, feather, lightweight, welter, middle and light heavy.

Stribling has a gymnasium of his own at home, Atlanta, Ga., which is handled by his father—"Pa" Stribling. The boy should be a heavyweight prospect within another two years.

TERRY MARTIN

(Frank Martini)

Born in Avelina, Italy, 1895. Height, 5 ft. 4 in. Weight, 118 lbs. Nationality, Italian.

1912—Knockout—Young Colt, 2 rds.; Young Ketchell, 2; Young Sandow, 2; Kid Raymond, 3. Won—Young Ketchell, 4 and 4.

1913—Knockout—Young Lally, 1. Won—Frankie Britt, 6 and 8; Young McGovern, 4 and 4; Young Cooper, 6; Young Hughes, 4.

1915—Won—Young Dunahue, 4 rds.; Young Harris, 6. Lost (foul)—Pepper Martin, 2.

1916—Knockout—Dutch Brandt, 10 rds. No decision—Larry Murth, 4; K. O. Eggers, 4; Johnny Coulon, 10; Dutch Brandt, 10 and 10; Joe Lynch, 10; Joe Gary, 10; Young Marino, 10 and 10; Johnny Ertle, 10; Kid Taylor, 10; Battling Reddy, 10; Johnny Murray, 10.

1917—Knockout—Percy Aubrey, 2. No decision—Kid Williams, 12. Draw—Dutch Brandt, 12. Lost—Pal Moore, 12 and 15; Joe Lynch, 12.

1918—Won—Billy Fitzsimmons, 15 and 15 rds.; Chris Langdon, 15. Draw—Al Shubert, 15 and 12. Lost—Al Shubert, 12; Young Montreal, 12. Lost (foul)—Joey Symonds, 14.

1919—Won—Young Montreal, 12 rds.; Joey Fox, 12. Draw—Kid Brown, 15.

1920—Won—Kid Jack Wolfe, 12 rds. No decision—Danny Kramer, 10; Earl Puryear, 12. Lost—Danny Kramer, 12; Kid Wolfe, 15.

1921—Knockout—Roy Moore, 4 rds. Won—Joe Lynch, 10; Marty Collins, 12 and 12; Young Dyson, 12.

1922—Knockout—Battling Sieger, 2 rds. Won—Abe Friedman, 12, 10 and 12; Al Walkerm, 10; Joe Lynch, 10; Frankie Jerome, 12 and 12; Terry McHugh, 12; Joe O'Donnell, 4. Draw—Johnny Curtin, 10; Eddie Anderson, 12; Abe Goldstein, 12. No decision—Danny Edwards, 12; Charley Triano, 12; Mike Dundee, 12; Carl Tremaine, 12. Lost—Johnny Curtin, 12; Carl Tremaine, 12; Frankie Genaro, 12; Pancho Villa, 15.

1923.		Rds.
Jan. 5	Eddie Anderson .....No dc Minneapolis	10
Feb. 5	Jack Wolfe .....No dc Jersey City	12
Mar. 6	Teddy Joyce .....W Portland, Me.	12
Mar. 13	Young Montreal .....D Providence, R. I.	12
May 9	Tommy Ryan .....L Providence, R. I.	10
July 31	Red Chapman .....L Boston	10
1924.		
Feb. 14	Tommy Ryan .....No dc McKeesport, Pa.	10

JIMMY CLABBY

Born Norwich, Conn., July 14, 1890. Height, 5 ft. 8½ in. Reach, 74 in. Weight, 158 lbs. Nationality, Irish-American.

1906—Knockout—Billy Smith, 2 rds.; Battling Hill, 3; Eddy Ryan, 2; Young Papke, 7; Kid Hogan, 2. Won—Jack Redmond, 6; Billy Moorehead, 1; Billy Moorehead, 6; Young Morris, 6; Young Todd, 6. Draw—Mike McCarthy (twice), 6; Young Hankey, 6; Eddy Kenney, 6; Billy Moorehead, 4; Barney Cinnamon, 6. No decision—Eddy Wagner, 6; Kid Herrick, 6. Lost—Dick Hart, 4. Knockout by—Jack O'Leary, 4. Police—Young Todd, 9.

1907—Knockout—Young Commers, 3 rds.; Young Edwards, 1; Young Schultz, 1; Red Fredriksen, 2; Young Roegel, 1. Won—Red Halligan, 6. Won (foul)—Gus Wendt, 4. Draw—Kid Ducca, 8; Pat McMahon, 10. Lost (foul)—Matty Baldwin, 4.

1908—Knockout—Mike Paso, 3 rds.; Kid Leonard, 2; George Newton, 5; Joe Clement, 3; Young Sullivan, 1; Charles King, 2; Steve Kenney, 2. Won—Kid Yanger, 6; Dirus Cook, 6; Walter Bauman, 6; Battling Kelly, 6; Jack Ward, 2; Eddy Tancel, 8. Draw—Jimmy Gardner, 20. Lost—Jimmy Gardner, 15. No decision—Walter Bauman, 6.

1909—Knockout—Bob Slavin, 3 rds.; Dave Berry, 1; Billy Griffith, 4; Dick Fitzgerald, 8; Jack Robson, 4. Won—Dick Fitzpatrick, 10; Fred Gilmore, 10. Draw—Mark Anderson, 20; Dick Fitzpatrick, 8. No decision—Ralph Erne, 6; Jack Morgan, 10; Howard Morrow, 10. Lost—Tommy Quill, 12.

1910—Knockout—Guy Buckles, 13 rds.; Mark Higgins, 8; Gus Devitt, 1. Won—Mike Gibbons, 10; Jack Fitzpatrick, 10; Bob Bryant, 7; Ed Williams, 11. Draw—Jimmy Howard, 8; Paddy Lavin, 10. No decision—Mike (Twin) Sullivan, 10; Patsy Lavin, 10; Jimmy Gardner, 10; Dixie Kid, 10; Young Loughrey, 6; Tom Coleman, 6; Bob Moha, 10.

1911—Knockout—W. Sanderson, 2 rds.; Arthur Cripp, 15; Tim Land, 10. Won—Harry Duncan, 20; Ted Whiting, 20. Draw—Dave Smith, 20. No decision—Paddy Lavin (called off, dispute), 1; Mike (Twin) Sullivan, 10; George K. O. Brown, 10; Jeff Smith, 10; Mike Gibbons, 10; Mike Gibbons, 15. Lost—Dave Smith, 20.

1912—Knockout—Jack Howard, 7 rds.; Hughy Mehegan, 12; Tom Monaghan, 4. Won—Hughy Mehegan, 20. Draw—Dave Smith, 20. No decision—Knockout Brennan, 10.

1913—Knockout—Roy Parker, 2 rds.; Frank Logan, 14. Won—Howard Baker, 10; Eddy McGoorty, 12; Sailor Grande, 20; Sailor Petroskey, 20. Draw—Eddy McGoorty, 10; Freddy Hicks, 12. No decision—George K. O. Brown, 10; Freddy Hicks, 10.

1914—Knockout—Dave Smith, 1 rd. Won—Sailor Petroskey, 20; George Chip, 20. Won (foul)—Eddy McGoorty, 8. Draw—Billy Murray, 20. Lost—Jeff Smith, 20; Dave Smith, 20.

1915—Draw—Fritz Holland, 20 rds. No decision—Mike Gibbons, 10; Young Ahearn, 6; George Chip, 6; George Chip, 10; Al McCoy, 10; Frank Farmer, 8. Lost—Les Darcy, 20. No decision—George Chip, 10.

1916—Knockout—Fritz Holland, 6 rds. Won—Mick King, 20; Fritz Holland, 20; Dave Smith, 20. Lost—Les Darcy, 20; Fred Kay, 20.

1917—Knockout—Dave Smith, 10 rds.; Fred Kay, 12. Won—Tommy Uren (for Australian title), 20; Tommy Uren, 20; Albert Lloyd, 20. Draw—Albert Lloyd, 20. Lost—Tommy Uren, 20; Tommy Uren, 20.

1918—Lost—Albert Lloyd, 20 rds.

1919—Knockout—Albert Pooley, 6 rds. Won—Fritz Holland, 20; George Cook, 20.

1920—Won—Tommy Uren, 15 rds.; Jim Tracey, 15; *Albert Lloyd, 10; Les Gleeson, 15; Geo. Cook, 15.

*Lloyd broke hand.

1921—Lost—Billy Shade, 20 rds. Knockout by—Frank Burns, 15.

1922—Draw—Joe Egan, 10 rds. No decision—Gordon McKay, 4; Jimmy Darcy, 10; Frank Carbonne, 10; Dennis O'Keefe, 10; Tommy Comiskey, 12; Patsy Rocco, 10.

1923.		Rds.
Feb. 28	Joe Beljo .....K Hammond, Ind.	6
July 31	Morrie Schlaifer .....K by East Chicago	2

GEORGES CARPENTIER

Born Jan. 12, 1894, Lens, France. Height, 5 ft. 11½ in. Weight, 175 lbs. Color, white. Nationality, French.

1907—Won—Bourgeois, 4 rds.; Wetinck, 4. Lost—Mazoir, 4.

1908—Knockout—Moinereau, 3 rds.; Salmon, 18. Won—Lepine, 6. Won (foul)—Salmon, 13. Draw—Legrand, 6; Legrand, 20.

1909—Knockout—Lampin, 8 rds.; Wetinck, 1; Dorgeville, 11; Lampin, 7. Won—Legrand, 15; Simon, 10; Achalme, 10; Cheveau, 6; Belinger, 6; Dorgeville, 10; Ledoux, 15; Gaillard, 6; Paul Til, 10. Draw—Paul Til, 20. Knockout by—Gloria, 6.

1910—Knockout—Wally Pickard, 8 rds.; Lampin, 8; Young Warner, 7; Jim Campbell, 5. Won—George Gallard, 10; Cuny 8; Percy Wilson, 10; Henri Demlen, 10; Jack Daniels, 10. Won (foul)—Young Warner, 7. Draw—Paul Til, 15; Jean Andony, 10. Lost—Buck Shine, 8; Young Snowball, 4.

1911—Knockout—Ed Brochet, 7 rds.; George Randall, 5; Jack Goldswain, 4; Theo Gray, 9. Won—George Randall, 10; Jack Daniels, 10; Young Nipper, 8; Jack Meekins, 10; Sid Stagg, 10; George Colbourne, 10; Frank Loughrey, 15; Robert Eustache, 16; Arthur Evernden, 15; Sid Burns, 15; Young Joseph, 10; Harry Lewis, 20. Lost—Henry Piet, 10; Dixie Kid, 5.

1912—Knockout—Battling Lacroix, 9 rds.; Jim Sullivan, 2; Hubert Roc, 6. Won—George Gunther, 20; Willy Lewis, 20. Lost—Billy Papke, 17. Lost (foul)—Frank Klaus, 19.

1913—Knockout—Bandsman Rice, 2 rds.; Cyclone Smith, 3; George Gunther, 14; Bombardier Wells, 4; Albert Lurie, 3; Ashley Williams, 4; M. Abbot (Carpentier disciplined for alleged poor work), 3; Bombardier Wells, 1. Won—Marcel Moreau, 8; Jeff Smith, 20.

1914—Knockout—Pat O'Keefe, 2 rds.; George Mitchell, 1; Hubert Roc, 3; Phillipe Robinson, 3. Won (foul)—Gunboat Smith, 6; Kid Jackson, 4. Lost—Joe Jeannette, 15.

1917—Exhibition—Jean Bicot, 4 rds.

1918—Knockout—Dick Smith, 8 rds.; Joe Beckett, 1. Exhibition—Fernand Campagne, 4; Jules Lenares, 4.

1920—Knockout—Blink McCloskey, 2 rds.; Grundhoven, 2; *Battling Levinsky, 4.

*For world's heavyweight title. Referee, Harry Ertle.

1921.		Rds.
July 2	Jack Dempsey .....K by Jersey City, N. J.	4

*For heavyweight championship of world .

1922—Knockout—George Cook, 4 rds.; Ted Kid Lewis, 1. Knocked out by—*Battling Siki, 6.

*Lost light heavyweight championship of world.

1923.		Rds.
May 6	Marcel Nilles .....K Paris	8
Oct. 1	Joe Beckett .....K London	1

GEORGE EAGEL

Born Oakland, Calif, Feb. 18, 1899. Weight, 135 lbs. Height, 5 ft. 6½ in. Nationality, American.

1918—Knockout—Geo. Franklin, 1 rd.; Tommy McQuade, 2; Jimmy Harris, 1; Jimmy Wolgast, 2; Young Joe Thomas, 1. Draw—Dave Shade, 4. No decision—Ed Remmy, 4; Ted O'Hara, 4; Ed Smith, 4; Young Papke, 4; Howard Walters, 4. Lost—Joe Coffey, 4.

1919—No decision—Billy Alavarez, 4; Johnny Hayes, 4; Roy Leonard, 4; Dick Brenton, 4; Frankie Vierra, 4; Sid White, 4.

1920—Knockout—Joe Gans, 1 rd.; Ray Tillman, 7; Speck Woods, 1. Won—Al Beyers, 10; Frankie Darren, 12. Won (foul)—Martin Leahv 2. Draw—Joe Leopold, 4; Frankie Crites, 6. No decision—Johnny Conde, 4; Dave Shade, 4; Jimmy Roach, 4; Frankie Howard, 4; Joe Borrell, 4; Young Bob McAllister, 4. Lost—Weldon, Wing, 6.

1921—Knockout—Ernest Weltz, 5 rds.; Frankie Regan, 10; Jack O'Brien, 8; Silent Regan, 2; K. O. Morris, 1. Won—Jess Ingrahm, 10; Red Campbell, 10; Jimmy Cotterell, 6. Draw—Mutt Bronson, 8; Roy Sutherland, 6; Abe Mishkind, 6; Johnny Stopper, 6; Harry Reide, 6. No decision—Eddie Wagond, 8; Joe Kelly, 8. Lost—Willie St. Claire, 6.

1922—Won—Charlie Pitts, 10 rds. No decision—Johnny Mealy, 8; Jimmy Carroll, 8; Willie Shaw, 10; Young Tiger, 10; Allentown Dundee, 10; Young Mahoney, 8;

Bayonne Tiger, 10; John Mendelsohn, 10; Young Tiger, 10. Lost—Clonie Tait, 8.

1923.		Rds.
Mar. 15—Harry Collins	K Sydney, N.S.W.	10
Mar. 24—Sid Godfrey	L Sydney, N.S.W.	20
April 4—*Archie Bradley	L Sydney, N.S.W.	20
July 28—Danny Morgan	K Sydney, N.S.W.	7
Aug. 24—Harry Collins	K Melbourne	7
Aug. 24—Harry Collins	K Melbourne, Aus.	7
Oct. 27—Jack Josephs	L Newcastle, NSW.	20
Nov. —Jack Josephs	W Sydney, N.S.W.	20
Dec. 8—Tommy Uren	K by Sydney, N.S.W.	4
1924.		
Mar. 8—Tommy Wren	L Sydney,	20

JAMES J. JEFFRIES

Ex-Champion Heavyweight.

Born April 15, 1875, Carroll, Ohio. Height, 6 ft. 1½ in. Weight, 220 lbs. Heavyweight. Color, white.

1896.		Rds.
July 2—Dan Long	K San Francisco	2
April 9—T. Van Buskirk	K San Francisco	2
May 19—Henry Baker	K San Francisco	9
July 17—Gus Ruhlin	D San Francisco	20
Nov. 30—Joe Choyinski	D San Francisco	20
1898.		
Feb. 28—Joe Goddard	W Los Angeles	4
Mar. 22—Peter Jackson	W San Francisco	3
April 22—Pete Everett	W San Francisco	3
May 6—Tom Sharkey	W San Francisco	20
Aug. 5—Bob Armstrong	W New York	10
June 9—Bob Fitzsimmons	K Coney Island	11
Nov. 3—Tom Sharkey	W Coney Island	25
1900.		
April 6—Jack Finnegan	K Detroit	1
May 11—Jim Corbett	K Coney Island	23
1901.		
Sept. 17—Hank Griffin	W Los Angeles	4
Sept. 24—Joe Kennedy	K Los Angeles	2
Nov. 15—Gus Ruhlin	K San Francisco	5
1902.		
July 25—Bob Fitzsimmons	K San Francisco	8
Aug. 14—Jim Corbett	K San Francisco	10
Aug. 26—Jack Munroe	K San Francisco	2
Dec. 19—*Jack Munroe	Exh Butte, Mont.	4
1910.		
July 4—Jack Johnson	K by Reno, Nev.	15
1921.		
May 13—Jack Jeffries	Exb Los Angeles	3

*Failed to knockout Munroe in exhibition.

Jeffries' largest purse fought for was with Jack Johnson, at Reno Nev. July 4, 1910, $101,000 Jefferies recieved 40 per cent ($40,000) for losing; a bonus of $10,000 and $66,-666 for picture privileges; total, $117,066. Total gate receipts, $270,775; under auspices of Tex Rickard and Jack Gleason; referee, Tex Rickard.

JOE FOX

(British Featherweight Champion)

Born 1894, Leeds, England. Weight, 126 lbs. Height, 5 ft. 6 in. Nationality, English.

1910—Knockout—Jack Flowers, 4 rds.; Peter Cullen, 13. Won—Jack Schofield, 4; Harry McDermott, 15; Sticker Anderson, 15; Eddie Morgan, 20; Driver Knox, 15; Fred Anderson, 10; Arthur Ireland, 10; Harry Littlewood, 10.

1911—Knockout—Jim Schofield, 3 rds.; Pete Thompson, 4. Won—Jack Simms, 20; Johnny Robinson, 10; Johnny Curran, 20; Joe Percival, 20. Draw—Johnny Curran; 20; Fred Blakebrough, 10. Lost—Alec Lafferty, 15.

1912—Won—Young Warner, 10 rds.; Fred Blakebrough, 11; Tom Ringer, 10; Bill Ladbury, 5; Frank Warner, 20; Tom Anderson, 10; Stoker Hoskyne, 6. Draw—Sam Keller, 10 and 10. Lost—Bill Ladbury, 15 and 10; Joe Wilson, 10; Nat Brooks, 10.

1913—Won—Billy Taylor, 10 rds.; Nat Brooks, 15; Johnny Curran, 20; Bert Moughton, 10; Charlie Ward, 15; Billy Robson, 7; Jim Berry, 20; Billy Atkin, 5. Draw—Nat Brooks, 10. No decision—Joe Mooney, 10.

1914—Won—Young Walsh, 7 rds.; Billy Taylor, 15; Ike Bradley, 8; Tommy Phillips, 10. Knockout—Alf Wye, 2. Draw—Curly Walker, 15. No decision—Kid Herman, 10; Kid Serger, 10; Frankie Diggins, 6; Frankie Burns, 10; Tommy O'Toole, 10 and 10; Johnny Mooney, 10 and 10; Billy Bevan, 10; Eddie Campi, 10; Frankie Bradley, 6.

1915—Won—Alec Lafferty, 20 rds.; Bill Beynon, 15; Jim Berry, 18. Draw—Bill Beynon, 15. Lost—Charlie Ward, 20; Digger Stanley, 15.

1916—Won—Bill Beynon, 20 rds.; Johnny Best, 5; T. Harrison, 20; Walter Rossi, 15; Tommy Noble, 8. Knockout—Billy Deane, 9. Won (foul)—B. McCarthy, 9; Digger Stanley, 10. Draw—Walter Rossi, 20.

1917—Won—D. Corderoy, 3 rds.; Joe Symonds, 18. Draw—Bill Beynon, 15. No decision—Walter Rossi, 8.

1918—Won—Sergt. Brakebrough, 10 rds.

1918-1919—Knockout—Willie Mead, 1 rd. No decision—Johnny Kilbane, 6; Joe Lynch, 8; Young Chaney, 10; Terry Martin, 12; Eddie Campi, 6; Harry Kabakoff, 10 and 10; Artie Root, 10 and 10; Joe Tiplitz (3 times); Louisiana, 10; Alvie Miller, 10; Al Shubert, 10; George Stewart, 10; Sam Robideau, 6; Johnny Murray, 6; Freddie Keese, 6; Benny Valger, 8. Knockout by—Young Chaney, 5.

1920—Won—W. Marchant, 3 rds.; Benny McNeill, 15.

1921—Won—*M. Honeyman, 20 rds.

*For British featherweight title.

1922—Knockout—Jimmy O'Donnel, 5 rds. No decision—Nat Brooks, 15. Knockout by—Eugene Criqui, 12.

1923.		Rds.
May 14—Ernie Goozeman	No dc Milwaukee	10
July 24—Babe Herman	L New York	6
Sept. 17—Sammy Mandell	No dc Indianapolis	10
Dec. 5—Blockie Richards	No dc Dayton, O.	12
Dec. 21—Lou Paluso	L Lowell, Mass.	12
1924.		
Mar. 29—Bert Spargo	W Melbourne	20

FRED FULTON

Born April 18, 1891., Blue Rapids, Kan. Weight, 220 lbs. Height, 6 ft. 4½ in. Nationality, American.

1913—Knockout—Jack Stone, 2 rds.; Dick O'Connell, 3; Tom Riley, 6; Sam Salbeny, 3; Jim Harper, 1. Won—Ben Tremble, 6. Exhibition—Luther McCarthy, 4.

1914—Knockout—Mike Burns, 1 rd.; Tom Riley, 3; Charley Nelson, 1; Ray Carciofini, 5; Mike Getteson, 1; Jack Hemple, 3. Won—Al Ross, 12; Al Kaufman, 4. Lost (foul)—Carl Morris, 6. Knockout by—Al Palzer, 4. Exhibition—Kid McCoy, 4.

1915—Knockout—Stanley Klosby, 1 rd.; Jack Morgan, 5; Frank Farmer, 6; Bill Clark, 2; Tim Logan, 2; Arthur Pelkey, 5; Terry Kellar, 4; Andre Anderson, 4. No decision—Arthur Pelkey, 10. Exhibition—Jess Willard, 4.

1916—Knockout—Jim Flynn, 2 rds.; Al Reich, 9; Andre Anderson, 1. Won—Porky Flynn, 20. No decision—Porky Flynn, 10.

1917—Knockout—Tom Cowler, 1 rd.; Charley Wienert, 2; Porky Flynn, 4; Jack Moran, 3; Bob Devere, 5; Gunboat Smith, 7; Porky Flynn, 2. Won—Sam Langford (Langford quit), 1. Won (foul)—Charley Wienert, 2; Carl Morris, 6. Lost (foul)—Carl Morris, 5; Harry Tate, 1.

1918—Knockout—Harry Tate, 2 rds.; Tom McMahon, 4; Frank Moran, 3; Jim Harper, 2; Tom Cowler, 5; Dick Roselli, 1. Won—Willy Meehan, 4; Sam Langford, 4. No decision—Jack Coleman, 3; Marshall Claiborne, 3; Billy Miske, 10. Knockout by—Jack Dempsey, 1. Exhibition—Rudy Peterson, 4; Oscar Anderson, 3; Joe Bonds, 3; Tom Riley, 3. Police stopped—K. O. Kruvosky, 2.

1919—Knockout—Arthur Townley, 1 rd.; Gordon Coghill, 3. Won—Willy Meehan, 4.

1920—Knockout—Silas Green, 4 rds.; Tom Cowler, 3; John Lester Johnson, 8; Porky Flynn, 4; Young Hector, 1; Gunboat Smith, 2; Jack Thompson, 6; Harry Williams, 2; Dick Franklin, 2. No decision—Frank Moran, 8; Bartley Madden, 6. Knockout by—Harry Wills, 3.

1921—Knockout—Battling McReady, 2 rds.; Roughhouse Ware, 3; Mike Carlson, 2; Jack Bell, 2; Jack Temple, 1; Jack Goulard, 2; Dan Daly, 1; Jack Heinan, 2; Carl Morris, 4.

1922—Knockout—Jim Holland, 6 rds.; Homer Smith, 7; Bob Roper, 4; Carl Morris, 4. No decision—Bob Roper, 12. Draw—Bartley Madden, 12; Bob Roper, 12. Lost—Martin Burke, 15. Knockout by—Billy Miske, 1.

1923.		Rds.
April 23—Floyd Johnson	No dc Jersey City	12
May 12—Jack Renault	L-f New York	4
Oct. 1—Jack Renault	K by Boston	9
1924.		
Jan. 1—George Lamson	K Portland, Ore.	2
Jan. 11—Tiny Herman	K Minneapolis	2
Feb. 15—Joe McCann	K Minneapolis	4

DANNY FRUSH

Born 1889, London, England. Height, 5 ft. 6 in. Weight, 122 lbs. Nationality, Hebrew.

1917, **in England**—Knockout—Danny Morgan, 12 rds.; Gunner Wilson, 5; Jim Perkins, 7; Jimmy Eagan, 3. Won—Ivor Day, 10; Young Simmonds, 15; Young Schields, 15; Joe Conn, 15; Mike Honeymonn, 15; Francis Rossy, 15; Walter Rossy, 15; Idris Jones, 15; Alf Wye, 15; Fred Jones, 15.

1918, **in America**—Knockout—Benny McNeal, 9 rds.; Dummy Evans, 7. Won—Battling Morgan, 6; Eddie Morgan, 12; Steve Flessner, 12; Al Nelson, 10; Wally Nelson, 10; Wally Nelson, 10; Battling Veirrea, 4; Tommy Richards, 4; Young Brown, 4; Harry Pilsinger, 4; Harry Brauner, 4; Johnny Fox, 4; Joe Gorman, 6; Toughey Wing, 6; Pickles Martin, 4; Frankie Clark, 6. Draw—Harry Pilsinger, 4. Lost—Kid Wolf, 15. No decision—Jimmy Condi, 6; Jimmy Condi, 10; Danny Pavesse, 10; Danny Pavesse, 10; Benny McCoy, 10; Johnny Lissie, 10; Frankie Dailey, 10; Steve Morris, 6.

1920—Knockout—Pat McGovern, 3 rds.; Kid Julian, 11; Artie Root, 4; Johnny Pape, 3; Artie Root, 9. Won—Bobby Nelson, 4; Young Azevedo, 4; Johnny Arronsey, 4; Bobby Harper, 6; Young Chaney, 12; Freddie Jacks, 12; Artie O'Leary, 12; Joe Leonard, 12. No decision—Artie Root, 6; Artie O'Leary, 12; Hughey Hutchinson, 6; Tommy Noble, 10.

1921—Knockout—Young Mahoney, 5 rds.; Eddie Wallace, 2. Won—Al Shubert, 10 and 10. No decision—Johnny Lisse, 8; Tommy Cleary, 8; Al Wagner, 6. Lost (foul)—Davy Sandow, 2; Herman Smith, 4. Knockout by—Johnny Kilbane, 7.

1922—Knockout—Joe Thomas, 2 rds.; K. O. Circus, 9; Dick Loadman, 4; Tony Caponi, 7; Bill Handley,, 5; Johnny Curley, 1. No decision—Jack Lawler, 10. No contest—*John Reissler, 2. Knocked out by—Johnny Dundee, 9.

*Stopped by boxing commission.

1923.		Rds.
May 17—Kid Kaplan	K by New York	6
July 30—Mike Honeyman	W (tk London	1
Oct. 11—Jim Cartlidge	W London	5
Nov. 24—Phil Bond	L (f) London	5
Dec. 30—Billy Matthews	W (f) London	15.

BUD GORMAN

(Earl M. Lovejoy.)

Born May 20, 1897, Chicago, Ill. Weight, 185 lbs. Height, 6 ft. ½ in. Color, white. Under direction of Patsy Callahan, 201 W. Wisconsin Ave., day phone 1240, Neenah, Wis.

1915—Knockout—Billy Frazier, 3 rds.; Joe Howard, 1; Bob Jones, 2. No decision—Jim Carney, 4; Lee Nelson 10; Billy Perkins, 10; Young Mahoney, 10; Frank Framer, 10; Jack Moran, 10; Frank Farmer, 10; Frank Hoe, 10; Frank Farmer, 10.

1916—No decision—Ned Carpenter, 8 rds.; Yg. Mahoney, 10; Ned Carpenter, 10.

In France, during the war, Gorman had three battles as follows:

		Rds.
Ba Ward	K Havre, France	5
Sergt. Quill	K Prothoy, Fr'ce	4
Ted Jamieson	K Prothoy, Fr'ce	5
1920.		
July 1—Jack Ward	No dc Menasha, Wis.	10
1921.		
Jan. 1—Garry Rades	No dc Milwaukee	4
Feb. 1—George Hill	K Green Bay	1
Mar. 8—Bob Moha	No dc Kenosha, Wis.	10
April 14—Eddie McGoorty	No dc Appleton, Wis.	10
June 28—*Harry Swanson	No dc Eau Claire	4
Oct. 28—Earl Olsen	No dc Kenosha, Wis.	10
Dec. 1—Mickey Anderson	No dc Chicago, Ill.	10

*Gorman Wins championship, Wisconsin American Legion.

1922.		
Mar. 2—Eddie McGoorty	No dc Oshkosh, Wis.	10
April 22—Bob Moha	No dc Kenosha	10
1923.		
April 23—Jack McDonald	K Racine	7
July 4—Harry Drake	W Shelby, Mont.	8
Sept. 6—Joe Lohman	No dc Grand Rapids	10
Nov. 26—Homer Smith	No dc Kalamazoo	10
1924.		
Jan. 11—Billy Shade	No dc Kalamazoo	10
Feb. 1—Young Fitzsimmons	No dc Kal., Mich.	10
Feb. 26—Joe Lohman	No dc Muskegon	10

"SAILOR" FREEDMAN

Born June 18, 1899, New York City. Weight, 135 lbs. Nationality, Hebrew-American.

1916—Won—Young Early, 6 rds. No decision—Jimmy Valentine, 6.

1917—Knockout—Young Caponi, 2 rds.; Frankie Lynn, 6; Johnny Sloan, 6; Harry Leinert, 6; Joe Bishop, 4. Won—Joe Sullivan, 6; Al Hennessey, 6; Battling Muller, 6; Archie Benson, 6; Charley Metrie, 6; Billy Burke, 6; Walter Jacobson, 6; Joe Sullivan, 6; Ira Lang, 10; Rabbit Hedlin, 10; Eddie Gilmore, 8. No decision—Young Army, 6; Joe Bishop, 8; Walter Jacobson, 10; Maurice Flynn, 10; Maurice Flynn, 10; Mattie McCue, 10.

1918—Knockout—Stanley Willis, 2 rds.; Earl Henderson 2. Won—Ever Hammer, 10; Otto Wallace, 10. Draw—Cal Delaney, 10. No decision—Johnny Schauer, 10; Cal Delaney, 10; Charley Scully, 10.

1919—Won—Willie Doyle, 8 rds.; Mel Stevenson, 10; Chat Neff, 4. Draw—Allie Nack, 4. No decision—Johnny Noye, 8; Ritchie Mitchell, 10; Otto Wallace, 10; Barney Adair, 8; Teddy Murphy, 10; Stanley Hinkle, 6; Ritchie Mitchell, 7; Pinkey Mitchell, 10.

1920—Knockout—Murray Johnson, 5 rds.; Jack McCarthy, 7 Andy Williams, 2. Won—Jabber Young, 10; Johnny Griffiths, 12. Draw—Allie Nack, 4. No decision—Harvey Thorpe, 10; Johnny Lewis, 10; Johnny Tillman, 10; Johnny Lewis, 10.

1921—Won—Joe Helling, 12 rds. Won— (T-K)—Ernie Rice, 7. Draw—Pete Hartley, 12. No decision—Lew Tendler, 10; Johnny Dundee, 10; Joe Welling, 10; Lew Tendler, 8 and 8; Mickey Donley, 8; Benny Leonard, 8. Lost—Lew Tendler, 15; *Charlie White, 10.

*Referee stopped fight. Charged White stalled.

1922—Knockout—Ray Rivers, 4 rds.; Eddie Fitzsimmons, 6; K. O. Laughlin, 4; Special Delv. Hirsch, 4; No decision—Benny Cohen, 12; Battling Budd, 8; Pete Latzo, 8; Bobby Barrett, 8.

		Rds.
1923.		
Feb. 5—Joe Jawson	No dc Chicago	10
June 8—J. Mendelsohn	No dc Detroit	10
July 20—Sid Barbarian	No dc Detroit	10
Oct. 1—Cowboy Padgett	K East Chicago	3
Nov. 30—Alex Hart	No dc Philadelphia	8
Dec. 28—Johnny Clinton	W New York	10
1924.		
Jan. 1—Ray Mitchell	W Philadelphia	10
Feb. 19—Bobby Barrett	W Philadelphia	10
Mar. 7—Ray Mitchell	L Philadelphia	10
April 15—Lew Tendler	L Boston	10

PANAMA JOE GANS

(Cyril Quinton)

Born Nov. 14, 1896. Weight, 160 lbs. Height, 5 ft. 7 in. Color, black.

1914—Knockout—Kid Murray, 6 rds.; Mike O'Connor, 4.

1915—Knockout—Kid Graves, 6 rds.; Battling Terry, 9; Yg Sam Langford, 4; Kid Rufas, 2; Gerry Parquette, 3; Soldier Shae, 3.

1916—Knockout—Young McGovern, 3 rds.; Yg Stedman, 1; Mickey Harrison, 18 and 3; Willie Rothwell, 2; Yg Langford, 1; Slammer Jourdon, 3; Yg Sam McVey, 9. Won—Kid Bane, 20; Yg Langford, 25; Kid Bailey; 20; Newsboy Abe, 25; Jim Briggs, 15. Draw—Kid Bane, 15. Lost—Sailor Richards, 20. Lost (foul)—Kid Bane, 3.

1917—Knockout—Battling Hall, 3 rds.; Kid Snow, 3. Won—Joe Rivers, 8; Battling Thomas, 6. No decision—K. O. Jaffey, 6; Sailor Moore, 10. Lost—George Robinson, 12.

1918—Knockout—Britt Simms, 4 rds.; Morris Tasco, 5; Jim Lickard, 4. Won—Harry Robinson, 8; Cleve Hawkins, 12; Eddie Trimble, 12. No decision—Jeff Smith, 8; Wild Burt Kenny, 8; Jamica Kid, 6.

1919—Knockout—Pattalo Kid, 4 rds.; Yg Fisher, 5. Won—Battling Thomas, 10; Draw—Jamaica Kid, 10. No decision—Paul Dixon, 10.

1920—Knockout—Buster Brown, 3 rds.; Jack Stone, 4; Bill Walker, 3; Morris Tasco, 3; Jim Hossitt, 3; Geo. Christion, 3; Lou Williams, 4; Speedy Moore, 2. Won—Sailor Darden, 15; Geo. Robinson, 12.

1921—Knockout—Kid Alberts, 9 rds.; Carl Herst, 6; Joe Burrell, 6; Pattelo Kid, 2; Tiger Flowers, 6; Young Hicks, 6; Yg Sam Langford, 9. Won—Kid Black, 8; Eli Gibbons, 12; Sailor Darden, 15; Kegro Chink, 12. No decision—Jackie Clark, 10; Mike McTigue, 12. Lost—Jock Malone, 10.

1922—Knockout—Charley Rogers, 8 rds.; Young Dennis, 4. Won—Frank Barrieu, 4; Marty Cross, 12. Draw—Young Fisher, 12. No decision—Indian Horner, 10; Jamaica Kid, 10. Lost (foul)—Kid Palmer, 6.

		Rds.
1923.		
July 1—Willie Walker	K New York	9
Aug. 1—Lou Bogash	L New York	10
Nov. 9—Jock Malone	No dc St. Paul	10
Dec. 17—Morrie Schlaifer	L Omaha, Neb.	10

TOMMY GIBBONS

Born 1889, St. Paul, Minn. Weight, 175 lbs. Height, 5 ft. 9½ in. Color, white. Nationality, Irish-American.

1913—Knockout—Johnny Shaw, 3 rds. No decision—Tommy Bergen, 10; Joe Borrell, 10; Young Mike Donovan, 10; Jack Denning, 10; Knockout Brennan, 10.

1914—Knockout—Al Worgin, 4 rds.; Buck Crouse, 4; Bert Fagan, 2; Billy Glover, 6. No decision—George K. O. Brown, 10; Billy Miske, 8; George K. O. Brown, 10; Young Mahoney, 10.

1915—No decision—Billy Murray, 10 rds.; Billy Miske, 10; Harry Greb, 10.

1916—Won—Vic Hansen, 10 rds. No decision—Gus Christie, 12; Joe Herrick, 12; Joe Herrick, 12.

1917—Won—Gus Christie, 15 rds. No decision—Bob Moha, 10; Burt Kenny, 10; Jacky Clark, 10; Battling Levinsky, 10; Burt Kenny, 10; George Chip, 10.

1918—Knockout—Silent Martin, 10 rds. Won—Silent Martin, 15; Gus Christie, 10; George Chip, 12. No decision—George Chip, 10; Clay Turner, 10; George Chip, 10; Gus Christie, 10; Clay Turner, 10.

1919—Won—George Chip, 10 rds.; Mick King, 15; Jimmey Darcy, 10. No contest—Bartley Madden, 4. No decision—Len Rowlands, 10; Larry Williams, 10; Capt. Bob Roper, 10; Billy Miske, 10; Geo. K. O. Brown, 12.

1920—Draw—Boy McCormick, 10. No decision—K. O. Brown, 10; Bob Roper, 10; Harry Greb, 10; Clay Turner, 10; Harry Greb, 10; Hugh Walker, 12; Chuck Wiggins, 12.

1921—Knockout—Tony Melchoir, 1 rd; Al Reich, 1; Paul Sampson, 2; George Norcross, 1; D. (Porkey) Flynn, 11; Hugh Walker, 1; Jack Clifford, 3; Jack Heenan, 1; Sergt. Ray Smith, 2; Willie Keeler, 2; Willie Meechan, 1; Dan O'Dowd, 3; Bill Reed, 2; Joe Burke, 2; Clay Turner, 1; Fred Ellen, 1; Soldier Jones, 1; Dan Dowa, 6; Hope Mullen, 1. Won—Hugh Walker, 10. Won (T-K)—L. Williams, 4. No decision—Bartley Madden, 10; Chuck Wiggins, 10.

1922—Knockout—Pat McCarthy, 4 rds.; Harry Foley, 6; Sailor Martin, 2; George Ashe,, 1; Joe Burke, 7. Won—Billy Miske, 10. Lost—Harry Greb, 15. Lost (foul)—Billy Miske, 10.

		Rds.
1923.		
Mar. 5—Jim Tracy	K East Chicago	2
April 30—Chuck Wiggins	K New Orleans	10
July 4—*Jack Dempsey	L Shelby, Mont.	15
Mar. 26—Andy Schmader	K Peoria, Ill	1

*For world heavyweight title.

1924.		
Mar. 14—Jack Moore	K Winnipeg	2
Mar. 19—Andre Anderson	Exb Urbana, Ill.	6
Mar. 24—Joe Downey	K Dayton, O.	1
Mar. 31—Soldier Lee	Memphis, Tenn.	3
April 3—Jack McFarland	K Nashville, Tenn.	2

FRANKIE GENARO

Born Aug. 26, 1901, New York. Weight, 112 lbs. Height, 5 ft. ½ in. Nationality, Italian-American.

Boxed as an amateur in 1919-1920, winning state and national amateur tourneys.

1920—Won—Billy Murphy, 6 rds. Won (T-K)—Joe Colletti, 2.

1921—Won—Jimmy Patterson, 10 rds.; Johnny Rosner, 12; Joe Dillon, 15; Bobby Doyle, 15; Joe Colletti, 10 and 12; Joe Leon, 12; Andy Davis, 10; Johnny Rosner, 10. Draw—Joe Colletti, 12. No Decision—Kid Wolfe, 6.

1922—Knockout—Indian Russell, 14 rds. Won—Leo Reynolds, 12; Jack Sales, 12; Sammy Cohen, 12; Manny Wexler, 12; Phil Rosenberg, 12; Terry Martin, 10. No Decision—Eddie Lynch, 12; Pancho Villa, 12; Battling Murray, 12. Lost—Battling Leonard, 12; Charlie Beecher, 12.

		Rds.
1923		
Feb. 12—Tommy Shay	K Harrisburg, Pa.	4
Mar. 1—*Pancho Villa	W New York	15

Mar. 6—Bobbie Williams .....K Harrisburg, Pa.. 3
April 4—Bud Taylor .....No dc Chicago 10
April 17—Bobby Wolgast .....No dc Philadelphia ... 8
April 23—Pal Moore .....W-f Chicago 6
July 7—Tony Norman .....No dc Pittsburgh 10
July 19—Bobby Gershane .....K New York..... 3
July 27—Frankie Daly .....W New Haven..... 12
July 31—Buddy Wallace .....K Columbus, O.... 4
Aug. 28—Bobby Wolgast .....W Boston 10
Nov. 30—Carl Tremaine .....W New York..... 12
Dec. 18—Joe Clifford .....No dc Detroit 10
*For flyweight championship of United States.

1924

Jan. 22—Johnny Sheppard .....W Boston 10

JOE JAWSON

(Joseph Jaworski.)

Born March 2, 1898, Milwaukee, Wis. Height, 5 ft. 6 in. Weight, 133 lbs. Nationality, American born.

1919—Knockout—Scotty McFarland, 3 rds.; Billy Carter, 9. No Decision—Tommy Neary, 4; Young Dennis 10 and 10; Jack Doyle, 8; Young Dennis, 10; Eddie Boehme, 8; Johnny Hoffman, 10; Joe Birch, 6; Joe Varek, 8; Paddy Clancy, 10; Willie Green, 10.

1920—Knockout—Charley Sheppard, 3 rds. Won—Billy Duffy, 12; Young Fulton, 10; Teddy Meyers, 10; Harry Bingham, 8. Draw—Pepper Martin, 10; Howard McKae, 10. No Decision—Stanley McBride, 8; Jimmy Brady, 8; Tony Dennis, 10; Jimmy Sacco, 12. Lost—Johnnie Downes, 12; Jack Russo, 12; Jimmy Fruzeti, 12; Pepper Martin, 12; Joe Adams, 10; Jimmy Sacco, 10; Pepper Martin, 10; Phil Logan, 10. Lost (foul)—Jimmy Fruzeti, 7.

1921—No Decision—Tony Dennis, 10 rds.; Whitey Fitzgerald, 10; Happy McHenry, 10; Jimmy Muzzy, 10; Billy Kautz, 10; Tommy Carter, 10; Johnny Drummie, 10. Lost—Jimmie Goodrich, 10.

1922—No Decision—Tony Dennis, 10 rds.; Johnny Mendelsohn, 10; Bobby Ward, 10; Ever Hammer, 10; Frankie Nessler, 10; Tommy O'Brien, 10; Tony Dennis, 10; Johnny Mendelsohn, 10; Pinkey Mitchell, 10; Clonie Tait, 10; Jack Zalice, 10; Alex Hart, 10; Eddie Boehme, 10; Tony Lukes, 10.

1923	Rds.
Jan. 16—Eddie Boehme .....No dc Milwaukee	10
Feb. 5—Sailor Freedman ....No dc Chicago	10
Mar. 23—Tommy O'Brien .....No dc Milwaukee	10
April 9—Joe O'Hara.....No dc Chicago	10
May 25—Richie Mitchell .....No dc Milwaukee	10
Nov. 5—Joe Sielaff .....No dc Milwaukee	10
Dec. 27—Jack Zivic .....L New York.....	10
1924	
Feb. 18—Danny Kramer .....No dc Milwaukee	10
Mar. 21—Joe Sielaff .....No dc Milwaukee	10

SILVINO JAMITO

Born Feb. 6, 1896, Camarines, P. I. Height, 5 ft. 3 in. Weight, 126-130 lbs.

1915—Knockout—D. Paulino, 3 rds.; Young Albert, 2; Joe Gabiers, 2; D. Paulino, 5; D. Paulino, 7. Won—T. Gamboa, 6; L. Gabot, 6; T. Padilla, 6; T. Gamboa, 8; Jimmy Tatto, 10; Young McKarty, 10 Paul Gyn, 8; P. Gacsa, 10; D. Gonuz, 8; F. Labra, 10; Carlitos of Manila, 10. Draw—Joe Baltran, 10; F. Flores, 8; F. Labra, 10.

1916—Knockout—M. Buria, 2 rds.; P. Durmonal, 5; Big Bibing, 5; L. Labra, 4. Won—Pag. Macario, 6; Big Unyong, 6. Draw—Joe Beltran, 10; Joe Beltran, 10; L. Labra, 10; Joe Beltran, 10. No Decision—Iron Bux, 10.

1917—Won—Big Bibing, 8 rds.; L. Flores, 6; Pag. Macario, 10; Philip Domages, 10; Big Cortiz, 8; Iloils Jena, 8. Draw—Joe Beltran, 10; Carlitos of Manila, 6; Jerry Monohan, 10; Johnny Weaver, 10; Philip Domages, 10. Lost—Paul Gyn, 6.

1918—Knockout—Joe Beltran, 6 rds. Won—Jack Dalton, 6. Draw—Herb Taylor, 6; Herb Taylor, 10; Joe Fallon, 10; Harry Holmes, 10; Rufe Turner, 6. Lost—Kid Dincio, 10; V. Blackburn, 10.

1919—Knockout—Tommy Ryan, 2 rds. Won—Jerry Monohan, 8; Al King, 20. Draw—Page Macario, 6; Jack Green, 20. Lost—Harry Holmes, 10; V. Blackburn, 20; V. Blackburn, 20; V. Blackburn, 20; Frankie Daly, 20. Lost (foul)—V. Blackburn, 16.

1920—Knockout—Frank Thorn, 10 rds.; Frank Mancer, 12; Frank Thorn, 16; Paul Demsky, 14. Won—Eddie Wallace, 20. Won (foul)—Jerry Sullivan, 3. Lost—Digger Evans, 20; Digger Evans, 20; *Joe Symonds, 9. Lost (foul)—Sid Godfrey, 18.

*Jamito hurt hand.

1921—Won—Bert Spargo, 20 rds.; Charlie Moy, 20; L. McCarthy, 20; Ernie Goozeman, 20; Kid Symonds, 20. Won (T-K)—Arthur Wyns, 16. Won (foul)—Archie Bradely, 5. Draw—Jerry Sullivan, 20; Jerry Monahan, 20; Jerry Monahan, 20. Lost—Eugene Criqui, 20; Jackie Green, 20; Bert Spargo, 20.

1922—Won—Frankie Monroe, 20 rds.; Walter Ross, 20; Jerry Sullivan, 14; Bud Ridley, 20. Lost—Bud Ridley, 20; Harry Stone, 20. Lost (foul)—Walter Ross, 10. Knockout by—Stanley McBride, 20; Larry Jones, 20.

1923	Rds.
Jan. 6—Bert McCarthy .....W Melbourne	20
Jan. 16—Havilah Uren .....K Sydney, N.S.W.	13
July 14—Ireno Flores .....W Manila	12
July ..—Stanley McBride .....D Manila	20
Aug. 5—Stanley McBride .....D Manila	12
Nov. 19—Elino Flores .....L Manila, P. I....	15
Nov. 25—Ernie Symonds .....W Brisbane, Aus...	20

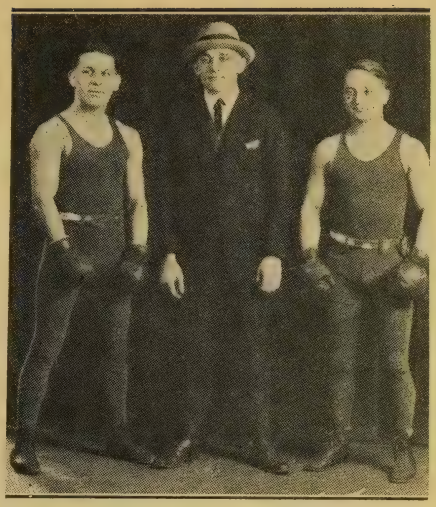

THREE OF A KIND

Doc Hoffman, who has handled many boxers in Milwaukee, has two good bets in Joe Sielaff lightweight, and Joey Clein, featherweight, Doc also manages numerous other boxers and promoters amateur shows in Milwaukee and other cities in the state. He can be addressed—84½ Locust St., Milwaukee, Wis., Phone-Edgewood 2828 M.

Mar. 3—Macario Villon .....W Manila 15
April 28—Macario Villon .....D Manila 15
May 26—Young Pelkey .....D Manila 12

1924

Feb. ..—Kid Pelkey .....L Manila 12

FRED JACKS

(English Featherweight.)

Born London, Feb. 12, 1893. Weight, 126-130 lbs. Height, 5 ft. 5 in. Nationality, English-Jewish. Under management of Woodman and Lawrence, Empire Hotel, New York City.

Prior to 1920—Jacks took part in over 200 battles in Europe and won the featherweight title by knocking out Tansy Lee.

1920—Won—Bobby Michaels, 12 rds. Draw—Jack Lawlor, 10; Billy De Foe, 12. No Decision—Toughey Murray, 10; Toughey Murray, 10; Harry Kid Brown, 12; Tommy Noble, 10; Frankie Nourdin, 10; Kid Banty, 8. Lost—Harry Kid Brown, 10; Frankie Burns, 12; Danny Frush, 12. Disqualified—Blockie Richards, 1.

1921—Knockout—Frankie McManus, 7 rds. Won—Billy De Foe, 7; Bobby Michaels, 12; Frankie Flemming, 10; Solly Green, 10; Kid Kaplan, 10; Dick Loadman, 10. Won (foul)—K. O. Chaney, 2. Draw—Bobby Michaels, 12; Blockie Richards, 12; Andy Chaney, 10; Earl Baird, 10. No Decision—Kid Banty, 12; Johnny Kilbane, 10; Al Shubert, 12; Kid Muzzy, 10. Lost—Willie Kohler, 12; Charley Beecher, 12; Andy Chaney, 12 and 10; Benny Valger, 10; Jimmy Goodrich, 12; Charley Pilkinton, 12.

1922—Won—Billy Fitzsimmons, 12 rds.; Willie Davis, 12; Frankie Engle, 12. Draw—Bud Christiano, 4. Lost—Joe Dundee, 12; Jack Bernstein, 12; Larry Regan, 10. Lost (foul)—Billy Grimes, 15.

1923	Rds.
Jan. 24—Bert Spargo .....L Sydney, N.S.W..	20
Feb. 24—Stanley McBride .....W Melbourne	20
Oct. 8—Danny Kramer.....No dc Philadelphia ...	8
Nov. 5—H. Kid Brown .....No dc Philadelphia ...	8
Dec. 11—Rocky Kansas .....L St. Louis.....	6
1924	
Feb. 1—Dick Finnegan .....L Boston	8
Feb. 18—Andy Chaney .....L Baltimore	12

ERNIE GOOZEMAN

(Ernest J. Ghuzman.)

Born, Yuma, Ariz., Nov. 9, 1900. Nationality, German-Spanish-American. Weight, 122-126 lbs. Height, 5 ft. 5¼ in.

1919—Knockout—Kid Blackie, 3 rds.; Jack Spineser, 3; Ted Sloan, 3. Won—Johnny Cordova, 4; Phil Mato, 4; Young Farrell, 4; Hinnie Boaz, 4; Loui Garcia, 4;

Ted Titus, 4. Draw—Kid Blackie, 4; Jack Spinner, 4; Phil Mato, 4; Hinnie Boaz, 4; Ted Titus, 4; Sailor Gutez, 4. Lost—Phil Mato, 4; Sailor Gutsch, 4; Frankie Garcia, 4.

1920—Knockout—Frenchy Curran, 2 rds.; Kid Sol, 1; Johnny Barchano, 3; Young Chapman, 4; Charlie Roselli, 3. Won—Jimmie Brenton, 4; Georgie Spencer, 4; Kid Mende, 4; Bobby Ertle, 4; Franky Curran, 4; Johnny Cordova, 4; Eddie Martin, 4; Ted Titus, 4; Phil Mato, 15; Battling Pike, 8; Dick Hoppy, 4; Kid Sunday, 4. Draw—Sailor Walters, 4; Kid Mende, 4; Bobby Ertle, 4; Eddie McClelland, 4; Young Chapman, 4; Paddy Dillon, 4; Young Julian, 4; Danny Edwards, 4; Young Julian, 4; Phil Mato, 10. Lost—Kid Mende, 4; Danny Edwards, 4.

1921—Knockout—Jimmie Trenton, 4 rds.; Sammy Parker, 3; Georgie Stull, 2; Pat Boland, 4; Sailor Walters, 1; Paul Demsky, 8; Jimmy Semmons, 2; Bert McCarthy, 18. Won—Georgie Spencer, 4; Frankie Kramer, 4; Joe Miller, 4; Jimmie Brenton, 4; Denny Nunes, 4; Pat Boland, 4; Sailor Constantine, 4; Al Walker, 4; Loui Garcia, 4; Casey Smith, 4; Ernie Symonds, 20. Draw—Tommy Cello, 4; Georgie Spencer, 4; Frankie Kramer, 4; Al Walker, 4. Lost—Bobby Ertle, 4; Bert Spargo, 20; Jimmy Brenton, 4; Frankie Monroe, 4; Danny Edwards, 4. Lost (foul)—Bert Spargo, 6.

1922—Won—Young Farrell, 4 rds.; Jimmy Dundee, 4; Eddie White, 4; Willie Green, 4. Drew—Denny Kramer, 4; Sailor Kramer, 4; Denny Kramer, 4. Lost—Spec Ramies, 4; Denny Kramer, 4; Young Brown, 4; Bud Riley, 4.

1923		Rds.
Jan. 16	Gene Gannon ..... No dc Milwaukee	6
Jan. 30	Walter Greyjeck ..... No dc Milwaukee	6
Feb. 13	F. Schmalzer ..... No dc Milwaukee	6
Feb. 22	Frankie Frisco .... W (tk) Milwaukee	6
Mar. 22	Walter Greyjeck ..... No dc Sheboygan, Wis.	10
April 20	*Joey Sangor ..... W (tk) Milwaukee	1
May 14	Joey Fox ..... No dc Milwaukee	10
July 27	Eddie Brady ..... No dc Milwaukee	10
Aug. 14	Mike Dundee ..... No dc Milwaukee	10
Sept. 3	Mickey O'Dowd ..... No dc East Chicago	10
Sept. 17	Frankie Schaefer ..... K East Chicago	6
Oct. 15	Frank Schaeffer ..... No dc East Chicago	10
Nov. 12	Hilly Levine ..... No dc Chicago, Ill.	10
Dec. 11	Jack Hauser ..... W-F St. Louis	1
Dec. 17	Johnny Murphy ..... K E. Chicago, Ind.	2
Dec. 28	Joe Burman ..... No dc Milwaukee	10

*Referee awarded fight to Goozeman but permitted it to finish 10 rds.

1924		
Jan. 14	George Butch ..... No dc E. Chicago, Ind.	10
Jan. 21	Tommy Ryan ..... No dc Toledo, O.	12
Jan. 28	Joey Sangor ..... L-F Milwaukee	10
Feb. 11	Eddie Shea ..... No dc E. Chicago, Ind.	10
Mar. 6	Pete Sarmiento ..... No dc Milwaukee	10

PETER GAUDES

(Pietro Salvatore Gaudes.)

Born in Palermo, Sicily, 1903. Came to New York City in 1905. Located in Winnipeg, Manitoba, Canada, several years later. Weight, 107 lbs. Height, 4 ft. 11½ in.

Fought his first bout in 1920 with Jack Hutchinson, before the International Athletic Club, St. Boniface, Manitoba, Canada. (A draw).

Knockout—Matt Gills, 2 rds.; John Teregaut,, Mike Cherion, Johnnie Massey. Won—Bob Berry, Red Cyr, Izzy Endlemann, 3 times; Curley Hudson, Babe Andy, Johnnie LeClair, 2 times; Bobbie Swarts, 2 times. No Decision—Frankie Gilman, twice. Draw—Johnnie Massey. Lost—Frankie Gilman.

1923		Rds.
July 11	Joe Boyle ..... No dc Milwaukee	6
Nov. 16	Young Sol ..... L Pueblo, Colo	10
1924		
Feb. 13	Sid Kelly ..... D Pueblo, Col	6

EDDIE (KID) WAGNER

Born, Philadelphia, Pa., Oct. 21, 1900. Weight, 126-130 lbs. Height, 5 ft. 6 in. Reach, 63 in. Nationality, Jewish-American. Under management of Max (Boo Boo) Hoff, Estey Bldg., 17th and Walnut Sts. Phone Spruce 5583, Philadelphia.

1920—Knockout—Barney Reilly, 3 rds.; Barney Snyder, 3. No Decision—Frankie Schaeffer, 10; Pete Mistel, 10; Gene Watson, 10; Martin Judge, 8, twice; Danny Grieves, 8; Bobby Doyle, 8; Tommy Cleary, 8; Gus Franchetti, 8; Johnny Reisler, 8.

1921—No Decision—Ray O'Malley, 8 rds., 3 times; Sammy Berne, 8; Bobby Burman, 8; Mickey Morris, 8; Ray Belmont, 8; Billy Devine, 8; Sammy Britton, 8; Johnny Darcy, 8; Hughie Hutchinson, 8.

1922		Rds.
Jan. 24	Yg. George Erne ..... No dc Philadelphia	8
Jan. 29	Earl Baird ..... No dc Philadelphia	8
Feb. 1	Willie Green ..... No dc Philadelphia	8
Feb. 8	Roche Rodgers ..... No dc Philadelphia	8
Feb. 12	Al Wagner ..... No dc Philadelphia	8
Feb. 20	Willie Green ..... No dc Philadelphia	8
Mar. 3	Herman Smith ..... No dc Philadelphia	8
April 1	Babe Herman ..... No dc Philadelphia	8
June 9	Kid Kaplan ..... W Meriden, Conn.	12
July 24	Sammy Sieger ..... No dc Philadelphia	8
Aug. 10	Kid Kaplan ..... L Meriden, Conn.	12
Aug. 26	Earl Baird ..... No dc Philadelphia	8
Sept. 3	Larry Regan ..... K New York	3
Sept. 25	Babe Herman ..... No dc Philadelphia	8
Dec. 11	Jack Bernstein ..... L New York	10

1923		
Jan. 17	Henry Mick ..... W New York	10
Jan. 19	Cuddy Demarco ..... No dc Atlantic City	10
Jan. 31	Babe Herman ..... D Hartford, Conn.	12
Mar. 1	Red Cap Wilson ..... W New York	12
May 8	Lew Paluso ..... W Boston	12
May 15	Jack Lawler ..... L Lowell	10
May 29	Mickey Travers ..... W Boston	10
June 13	Johnny Leonard ..... No dc Portland, Me.	12
June 26	Earl Baird ..... No dc Philadelphia	8
July 31	Elino Flores ..... No dc Philadelphia	8
Aug. 27	Johnny Dundee ..... No dc Philadelphia	8
Sept. 10	Mickey Travers ..... L New Haven	12
Oct. 5	Sammy Mandell ..... No dc Aurora, Ill.	10
Nov. 5	Danny Kramer ..... No dc Philadelphia	8
Nov. 28	Andy Chaney ..... W St. Louis	10
Dec. 10	Cuddy DeMarco ..... L Pittsburgh	10
Dec. 25	Andy Chaney ..... W Philadelphia	10
1924		
Jan. 4	Sid Terris ..... K New York	6
Mar. 19	Johnny Horvath ..... No dc Mansfield	12
April 7	Danny Kramer ..... W Philadelphia	10

HARRY GORDON

Born, Aug. 19, 1902, New York. Height, 5 ft. 4½ in. Weight, 116-118 lbs. Nationality, Hebrew-American. Under management of Joe Wagner, 36 Dominick St., New York City. Phone Spring 4242, day or night.

Won amateur tournament July 4, 1918, Philadelphia.

Won Atlantic fleet bantamweight title, Aug. 25, 1918.

Won bantamweight title of U. S. Navy, Panama City, Feb. 11, 1921.

1921		Rds.
April 4	K. O. Leonard ..... No dc Philadelphia	6
April 22	Jack West ..... No dc Philadelphia	4
May 13	Whitey Burke ..... No dc Philadelphia	6
June 25	Bobby Allen ..... No dc Atlantic City	6
1922		
Feb. 4	Yg. Joe Dundee ..... W New York	10
Feb. 25	Leo Reynold ..... D New York	10
June 2	Al Tiernan ..... W Coney Island	6
June 24	Frankie Jerome ..... D Long Island	10
July 6	Joe Ryder ..... W Brooklyn	8
July 12	Paddy Herman ..... K Long Island	1
July 22	Frankie Jerome ..... L New York	12
Aug. 18	Danny Lee ..... D Coney Island	10
Sept. 9	H. (Kid) Silver ..... D New York	10
Sept. 29	Johnny Gannon ..... D Coney Island	12
Oct. 7	Danny Lee ..... W New York	12
Dec. 23	Sammy Nable ..... L New York	12
1923		
Jan. 1	Larry Goldbery ..... D Brooklyn	10
Jan. 25	Frankie Fasano ..... No dc Passaic, N. J.	12
Feb. 8	Frankie Fasano ..... No dc Passaic, N. J.	12
Feb. 10	Danny Edwards ..... K New York	11
Feb. 24	Spencer Gardner ..... L New York	12
April 12	Joe Geiller ..... No dc Scranton, Pa.	10
April 23	Mickey Brown ..... No dc Chicago	6
June 18	Carl Tremaine ..... W New York	10
July 3	Danny Edwards ..... D Long Island	12
July 20	Bud Taylor ..... No dc Auroro, Ill.	10
Aug. 10	H. Mayberry ..... No dc Detroit	10
Aug. 20	Eddie Anderson ..... No dc East Chicago	10
Sept. 3	Bud Taylor ..... No dc Terre Haute	10
1924		
Jan. 11	Eddie O'Dowd ..... D Columbus, O.	10

HOMER SMITH

Born May 28, 1895, Van Buren county, Mich. American. White. Weight, 190 lbs.

1914—Knockout—Art Watkins, 2 rds.; Jim Henderson, 5; Jack Morey, 3; Kid Herman, 1; Art Watkins, 1. No Decision—Slick Hadley, 10; Marty Cutler, 10; Jack Phillips, 10; Howard Morrow, 10.

1915—Knockout—Farmer Meadows, 5 rds.; Sailor Jordan, 6. No Decision—H. Morrow, 10.

1916—Knockout—Mike Schreck, 2 rds.; Jim Healey, 2; Sandy Ferguson, 4; Ed Kinley, 3. Won—Larry Williams, 4. No Decision—Jack Taylor, 6; Jack Taylor, 6; Willie Meehan, 6; Larry Williams, 6; Joe Rosen, 6; Bill Brenen, 6; Jack Taylor, 10; Cleve Hawkins, 10. Lost—Tom Cowler, 10.

1917—Knockout—Battling Williams, 5 rds.; Jack Taylor, 5; Sailor Carroll, Al Benedict. No Decision—Jack Taylor, 6; Terry Keller, 10; Bill Brennen.

1918—Knockout—Steve Hawkins, 1 rd. No Decision—Steam Boat Bill Scott, 10. Draw—Andre Anderson, 4. Knocked out by—Jack Dempsey, 1. Exhibition—Eddy Kayo, 3; Jack Gaynor, 4.

1919—Knockout—Andre Anderson, 2 rds.; Joe Berger, 3; Terry Keller, 3; Jack Nelson, 2; Mack Sullivan, 2. No Contest—Frank Moran, 3. Won—Jack T. Sullivan, 3. No Decision—Hugh Walker, 10. Exhibition—Otto Kohler, 4.

1920—Knockout—Jack Herrick, 3 rds.; Bill Bresnahan, 1; Joe Rosen, 4; Joe Thomas, 1; Terry Keller, 4. No Decision—Bartley Madden, 10; Bob Devere, 12; Chuck Wiggins, 10; Bob Roper, 10; Chuck Wiggins, 4; Farmer Lodge, 10; Hugh Walker, 10; Farmer Lodge, Joe Lohman.

1921—Knockout—Wild Bill Reed, 4 rds.; Sgt. Bill Miller, 1; Leo Alexander, 4. No Decision—Bob Roper, 8; Tom McArty, 12; Joe Burke, 10; Hugh Walker, 12; Joe Lohman, 10; Wild Bill Reed, 10. Lost—Battling Levinsky, 15; Bob Roper, 15; Bill Shade, 12. Lost (tk)—Harry Greb, 6.

1922—No Decision—Ted Jaimeson, 10 rds.; Joe White, 10; Jack Clifford, 10; Jack Hayes, 10; Joe Lohman, 12; Joe Burke, 12. Lost—Fred Fulton, 8. Knocked out by—Bill Miske, 1.

			Rds.
1923			
Mar. 9	Joe Downey	K Kalamazoo	1
April 6	Jack Clifford	No dc Kalamazoo	10
May 5	Joe Lohman	No dc Kalamazoo	10
June 1	Ted Jaimeson	No dc Kalamazoo	10
Aug. 6	Louis Firpo	No dc Omaha, Neb.	10
Aug. 26	Ray Smith	L Kalamazoo	10
Sept. 21	Ray Smith	K Kalamazoo	10
Oct. 2	Joe Lohman	W Atlanta, Ga.	10
Oct. 11	Harry Wills	K by Long Island	2
Nov. 9	Hugh Walker	No dc Saginaw, Mich.	10
Nov. 26	Bud Gorman	No dc Kalamazoo	10
1924			
Jan. 23	Archie Skinner	W Montreal	10
Feb. 22	Jack Johnson	L Montreal	10
Mar. 21	S. Esparraguera	L Havana	12

BUD HAMILTON

Born in Fort Smith, Ark., July 24, 1905. Weight, 122-124 lbs.; height, 5 ft. 4 in., nationality, American.

1920—Knockout—Young Seagle, 2 rds. Won—Kid Taily, 6; Pat Dooley, 6; Johnny Purdum, 4. Draw—Kid Taily, 4 (5 times); Pat Dooley, 6; Kid Beck, 4 (twice); Eddie Clark, 4.

1921—Won—Eddie Murray, 4 rds.; Chuck Roach, 4.

1922—Knockout—Harry Miller, 4 rds.; Chuck Roach, 3; Harry Miller, 2; Young Newly, 3; Abe Tobun, 1; Chuck Roach, 2; Jimmy O'Brien, 1; Jack Partee, 3; Tommy Castner, 1. Won—Chuck Roach, 4; Harry Miller, 4. Draw—Harry Miller, 4; Kid Hudkins, 10.

			Rds.
1923.			
Jan. 23	Joe the Whop	W Pueblo, Colo	10
Feb. 5	Al Dale	W (f) Lynn, Colo.	10
Feb. 16	Mike Fagano	K Pueblo, Colo.	2
Feb. 22	Frankie West	D Casper, Wyo.	10
Mar. 19	Ray Talbert	K Salt Creek	1
April 5	Soldier Colon	K Denver, Colo.	1
April 18	Joe Mandell	K Pueblo, Colo.	2
April 28	Gus Wiener	K Salt Creek	1
May 14	Sammy Freighter	K Pueblo, Colo.	1
May 17	Jack Callopy	K Raton, N. M.	1
June 20	Midget Smith	No dc Pueblo, Colo.	10
July 4	Joe Kelly	W Salt Creek	10
Aug. 16	Kid Belt	K Colo. Springs	5
Sept. 3	Kewpie Callender	K Colo. Springs	6
Sept. 12	Joe Kelly	K Pueblo, Colo.	4
Oct. 10	Harry Bramer	K by Pueblo, Colo.	9
Nov. 13	Young Farrell	W Vernon, Cal.	4
Nov. 20	Young Farrell	W Vernon, Cal.	4
1924.			
Jan. 18	Jack Silva	D Hollywood, Cal.	4
Feb. 12	Billy Kennedy	K by Vernon, Cal.	1
Feb. 13	Vic Foley	L Oakland, Cal.	4

LUIS ANGEL FIRPO

Born, Oct. 11, 1896, Junin, Province Buenos Aires, Argentine. Height, 6 ft. 3 in.; reach, 84 in. weight, 216 lbs.; nationality, father, Italian, and mother, Spaniard.

			Rds.
1919.			
Wm. Daly		K Chillan, Chile	6
Ignacio Sepulveda		K Santiago, Chile	2
Calvin Respress		W (f) Santiago, Chile	2
Calvin Repress		W Santiago, Chile	15
Fernando Priano		K Montevideo, Urg.	4
F. Manning		K Montevideo, Urg.	3
1920.			
Dave Mills		W Santiago, Chile	15
Andres Balza		K Valparaiso, Chile	1
Dave Mills		K Santiago, Chile	1
Antonio Jirsa		K Buenos Aires	1
Dave Mills		K Buenos Aires	1
Gunboat Smith (colored)		W Valparaiso	12
1921.			
Gunboat Smith (colored)		K Buenos Aires	12
Ferdinando Priano		K Tucuman, Arg.	2
1922.			
Mar. 20	Sailor Tom Maxted	K Newark, N. J.	7
April 4	Joe McCann	K Newark, N. J.	6
May 13	Italian Jack Herman	K Brooklyn, N. Y.	5
Oct. 8	Jim Tracey	K Buenos Aires	4
1923.			
Mar. 12	Bill Brennan	K New York	12
May 12	Jack McAuliffe	K New York	3
June 10	Italian Jack Herman	K Havana	2
June 17	Jim Hibbard	K Mexico City	2
July 12	Jess Willard	K Jersey City	8
July 27	Joe Burke	K Battle Creek	2
Aug. 13	Charlie Weinert	K Philadelphia	2
Aug. 17	Joe Downey	Exb Indianapolis	10
Aug. 3	Homer Smith	No dc Omaha, Neb.	10
Sept. 14	*Jack Dempsey	K by New York	2
Nov. 4	Pera	Exb Lima, Peru	4
Nov. 4	Respress	Exb Lima, Peru	4
Dec. 8	Joe Boykin	Exb Buenos Aires	4
1924.			
Feb. 24	Farmer Lodge	K Buenos Aires	5
Mar. 7	Ermino Spala	K Buenos Aires	14
April 5	Al Reich	K Buenos Aires	1

*For world heavyweight title.

JACK JOHNSON

Born, March 31, 1878, Galveston, Tex. Height, 6 ft. ½ in. Weight, 220 lbs. Color, black.

1899—Lost—Klondike, 5 rds.

1901—Knockout—Charley Brooks, 2 rds.; Horace Mills, 3; George Lawler, 10. Won—John Lee, 15; Jack McCormick, 7; Jack McCormick, 7. Draw—Klondike, 20. Knockout by—Joe Choyinski, 3.

1902—Knockout—Dan Murphy, 10 rds.; Ed Johnson, 4; Joe Kennedy, 4; Joe Kennedy, 4; Jack Jeffries, 5; Klondike, 13. Won—Bob White, 15; Jim Scanlon, 7; Peter Everett, 20; Frank Childs, 12; George Gardner, 20. Won (foul)—Fred Russell, 8. Draw—Frank Childs, 6; Billy Stift, 10; Hank Griffin, 20; Hank Griffin, 15. Lost—Hank Griffin, 20.

1903—Knockout—Joe Butler, 3 rds. Won—Denver Ed Martin, 20; Sam McVey, 20; Sandy Ferguson, 10; Sam McVey, 20; Sandy Ferguson, 20. No decision—Sandy Ferguson, 6.

1904—Knockout—Sam McVey, 20 rds.; Denver Ed Martin, 2. Won—Frank Childs, 6. No decision—Black Bill, 6.

1905—Knockout—Jim Jeffords, 4 rds.; Walter Johnson, 3; Morris Harris, 3. Won—Black Bill, 4; Young Peter Jackson, 12. Won (foul)—Sandy Ferguson, 7. Lost—Marvin Hart, 20. Lost (foul)—Joe Jeanette, 2. No decision—Joe Jeanette, 6; Jack Munroe, 6; Black Bill, 6; Joe Grimm, 6; Joe Jeanette, 6.

1906—Knockout—Black Bill, 7 rds. Won—Joe Jeanette, 15; Sam Langford, 15; Charley Haghey, 1; Jim Jeffords, 6. Draw—Joe Jeanette, 10. No decision—Joe Jeanette, 3; Joe Jeanette, 6.

1907—Knockout—Peter Felix, 1 rd.; Bill Long, 9; Bob Fitzsimmons, 2; Kid Cutler, 1; Jim Flynn, 11. Won—Sailor Burke, 6.

			Rds.
1908.			
June ..	Al. McNamara	W Plymouth	4
July 31	Ben Taylor	K Plymouth	8
Dec. 26	*Tommy Burns	W Sydney	14
1909.			
Mar. 10	Victor MacLaghlen	W Vancouver	6
May 19	P. Jack O'Brien	No dc Philadelphia	6
June 30	Tony Ross	No dc Pittsburgh	6
Sept. 9	†Al Kaufman	No dc San Francisco	10
Oct. 16	Stanley Ketchel	K Colma, Cal.	12
1910.			
July 4	James J. Jeffries	K Reno, Nev.	15
1912.			
July 4	‡Jim Flynn	W Las Vegas	9
1913.			
June 27	Frank Moran	W Paris	20
Nov. 28	§A. Spoul	K Paris	2
Dec. 19	Jim Johnson	D Paris	8
1915.			
April 5	¶Jess Williard	K by Havana, Cuba	26
Mar. 10	Frank Crozier	W Madrid, Spain	10
Mar. 25	Arthur Gruhan	W Madrid, Spain	10
1918.			
April 3	Blink McCloskey	Madrid, Spain	4
1919.			
	Capt. Bob Roper	W Mexico City	10
	John Allen	K Leavenworth	2
	Marty Cutler	K Mexico	6
	Joe Boyken	K Mexico	5
1920.			
April 20	Ray Neal	No dc Tiajuana, Mex.	4
Nov. 25	Frank Owens	K Leavenworth	6
Nov. 25	Topeka J. Johnson	W Leavenworth	5
1923.			
May 20	Jack Thompson	No dc Havana	15
May 6	Farmer Lodge	W (tk) Havana	4
Oct. 1	Battling Siki	Exb Quebec	6
1924.			
Feb. 22	Homer Smith	W Montreal	10

*Stopped by police.

†Johnson had better of fight.

‡Police ordered bout stopped. Johnson received $30,000 for his end.

§Johnson knocked Russian wrestler out when contest ended in a row.

¶Referee, Jack Welsh.

Johnson's largest purse fought for was with James J. Jeffries, at Reno, Nev., July 4, 1910, $101,000; Johnson received 60 per cent, $60,600; a bonus of $10,000 and $50,000 for picture purposes; total, $120,000. Total gate receipts, $270,775; under auspices of Tex Richard and Jack Gleason; referee, Tex Rickard.

FLOYD JOHNSON

Born Des Moines, Ia., July 23, 1900. Weight, 190 lbs. Height, 6 ft. 1 in. Nationality, Scandinavian-American.

			Rds.
1920.			
Sept. 6	Jack Morris	K San Francisco	1
Oct. 23	Sydney Cherness	K San Francisco	1
Nov. 18	John Williams	D San Francisco	4
1921.			
Jan. 21	Louis Asperin	D San Francisco	4
Jan. 27	Frank Farrell	W San Francisco	4
Feb. 4	Al Rexall	K San Francisco	1
Feb. 11	Sam Martin	W San Francisco	4
Feb. 20	Leo Washington	K San Francisco	1
Feb. 31	Louis Asperin	K San Jose	2
Mar. 9	Harvey Logan	K San Jose	3
Mar. 12	Ted Snyder	D San Francisco	4
Mar. 22	Cliff Kramer	L San Francisco	4
Mar. 29	Ted Snyder	D San Francisco	4
April 15	Sailor Al Hoag	D Benesia	4
April 30	Tommy Gardner	K San Francisco	2
July 29	Sailor Al Hoag	D Sacramento	4
Aug. 7	Ted Snyder	D San Francisco	4
Aug. 12	Sailor Al Hoag	W Oakland	4
Aug. 19	George Gibbons	K Oakland	1
Aug. 26	Sailor Al Hoag	W Oakland	4
Sept. 3	Fred Sullivan	K Oakland	4
Sept 21	Cliff Kramer	D San Francisco	4

Oct. 11—Ted Snyder .....W San Francisco .. 4
Oct. 26—Cliff Kramer .....D San Francisco .. 4
Nov. 6—James White .....K San Francisco .. 1
Nov. 9—Charley McKenzie .....K San Jose 1
Nov. 17—K. O. Sullivan.....K Benesia, Colo. .. 4
Nov. 27—Tom Martin .....K Sacramento 2
Dec. 6—Cliff Kramer .....D San Francisco .. 4
Dec. 14—Al Ritchie .....K Valejo, Calif. .. 1
Dec. 20—Soldier Binker .....K Los Angeles 2
1922.
Jan. 28—Jack McAuliffe .....L Tacoma 6
Feb. 2—Willie Meehan .....W Seattle 4
Feb. 11—Frank Farmer .....D Tacoma 6
Feb. 17—Battling Savage .....W Portland 10
July 15—Carminio Caggiano .....K New York 1
Aug. 5—Sailor Maxted .....K New York 7
Sept. 5—Joe McCann .....K Newark 6
Sept. 18—Larry Williams .....K New York 9
Sept. 29—Whitey Allen .....K New York 1
Oct. 6—Bob Martin .....K New York 10
Oct. 31—Joe Vidas .....K New York 3
Dec. 4—Indian Joe Stanton.....K Buffalo 2
1923.
Jan. 12—Bill Brennan .....W New York 15
Feb. 5—Mike Nestor .....K New York 4
Mar. 26—Ray Thompson .....K Boston 1
April 5—Joe Lohman .....No dc Grand Rapids .. 10
April 23—Fred Fulton .....No dc Jersey City 12
May 12—Jess Willard .....K by New York 11
July 12—Jack McAuliffe .....K Jersey City 1
Sept. 26—Willie Meehan .....W Oakland, Calif. . 4
Nov. 2—Jack Renault .....K by New York 15
1924.
Feb. 5—Jack Douglas .....W (tk) New York 1
May 9—Quintin Romero .....K New York 7

HARRY KROHN

(The Akron Thunderbolt.)

Born in Mantua, O, November, 1897. Weight, 165 lbs. Height, 5 ft. 8 in. Nationality, American. Under management of Harold Walsh, 177 High St., Barberton, O.

1915—Knockout—Young Kildow, 2 rds.; Henry Bessler, 2; Young Kelly, 2; Frank Ryan, 2; Young Robins, 3; Otto Wagner, 2; Jake Fritz, 2. Draw—Hilton Dale, 6; Eddie Harris, 6. No Decision—Emil Neff, 6.

1916—Knockout—Leo Slaughter, 2 rds.; Bat. Desmond, 2; Emil Neff, 5. Draw—Walter Wyss, 10. No Decision—Eddie Harris, 8; Bat. Rambaud, 6; Bob Martin, 6; Jack Lavin, 10.

1917—Knockout—George Bozenka, 5 rds.; Jack Cody, 2. Won—Sailor Einert, 6. No Decision—Paul Sampson, 6. Exhibition—Al Lawrence, 4.

1918—Knockout—Billy Griffiths, 3 rds.; Fritz Howard, 2; Leo Kane, 3; Corporal Derby, 3. Won—Jack Dillon, 6. No Decision—Johnny Celmars, 10; Gus Christie, 15; Silent Martin, 15.

1919—Won—Young Fitzsimmons, 10 rds. No Decision—Chuk Wiggins, 12; Billy Mercer, 12; Paul Roman, 10; Bud Clancy, 10. Lost—Chuck Wiggins, 12. Knockout by—Billy Mercer, 2.

1920—Knockout—Buck Mathewson, 6 rds.; Silent Howard, 5; Emmet "Kid" Wagner, 11; Cuppy Logan, 4; Speedy Sparks, 10. Draw—Jack Reeves, 15. No decision—Paul Roman, 10; Happy Howard, 8; Jack Reeves, 10; Johnny Celmars, 10; George Kayo Brown, 10; Paul Roman, 10; Tommy Burke, 10; Paul Roman, 15; Young Fitzsimmons, 10; Johnny Celmars, 12; Jack Reeves, 12. Lost—*Jack Reeves, 3; Young Fitzsimmons, 10; Happy Littleton, 12.

*Krohn injured arm.

1921—Knockout—Mike McTigue, 11 rds.; Charlie Arthurs, 5. Won—Jack Stone, 12. Draw—Jack McClelland, 10; Tommy Madden, 12.

1922—Knockout—Johnny Papke, 10 rds. No Decision—Johnny Klesch, 12; Sailor Clickner, 10; Chuck Wiggins, 10; Johnny Klesch, 12; Solover Buck, 12; Eddie Mullaney, 12; Bryan Downey, 12; Soldier Buck, 12; Billy Britton, 12; Joe Lohman, 12; Cecil Augustine, 10; Johnny Papke, 12; Happy Howard, 8; George Shade, 12; Jeff Smith, 12; Jackie Clarke, 12. Draw—Hughie Walker, 10; Fay Keiser, 12. Lost—Marty Burke, 12; Glen Clickner, 15 and 10. Lost (tk)—Tommy Robson, 8. Exb—Norm Genet, 4.

1923	Rds.
Jan. 30—Young Stribling .....No dc Atlanta, Ga.....	10
May 15—Jeff Smith .....K by Halifax	6
1924	
Mar. 31—Paul Berlenbach .....K by Newark, N. J...	4

ROCKY KANSAS

(Rocco Tozze.)

Born April 21, 1895, Buffalo, N. Y. Height, 5 ft, 2 in. Weight, 135 lbs. Color, white. Nationality, Italian-American.

1911—Knockout—Young Thomas, 3 rds.; Young Thomas, 2; Young Green, 4; Willy O'Neil, 1; Young Tuttle, 1; Battling Kline, 2; Young Nelson, 2; Jack Harris, 1; Jack White, 3. Won—Kid Ramp, 4; Kid George, 4; Young Knall, 6; Young Green, 6. Lost (foul)—Jack Dexter, 3.

1912—Knockout—Jack Joint, 1 rd.; Dick Clancy, 3; Joe Stein, 8. Won—Dewey Devine, 6; Jack Dexter (twice), 6; Sammy Baker, 6. Draw—Joe Clark, 6.

1913—Knockout—Oscar Williams, 10 rds.; Jack Dexter, 4; Johnny Daly, 6; Franky Boyle, 2; Jack Dexter, 5; Johnny Sokol, 9; Eddie Sentry, 4. Won—Danny McCabe, 6; Johnny Harris, 6; Young Joey, 10. Draw—Stanley Scully, 6; Jack Dexter, 6; Oscar Williams, 10.

1914—Knockout—Jimmy Cavanaugh, 2 rds.; Tommy Bresnahan, 2. Won—Bobby Reynolds, 10. No Decision—Eddy Wallace, 10; Joe Goldberg, 10; Johnny Dundee, 10; Harry Condon, 10; Kid Julian, 10.

1915—Won—Franky Russell, 15 rds. No Decision—Harry Boyle, 10; Johnny Kilbane, 10; Eddy Morgan, 10; Herman Smith, 10; Eddy Morgan, 10; Joe Goldberg, 10; Johnny Dundee, 10; Franky Dailey, 10; Young Frank, 10; Ad Wolgast, 10; Battling Gates, 10; Joe Mandot, 10; Lost—Franky Russell, 15.

1916—Knockout—Henry Cherry, 8 rds. No Decision—Franky Callahan, 10; Benny Leonard, 10; Tickle Sanders, 10; Patsy Drouillard, 10; Franky Nelson, 10; Indian Kid, 10; Pete Hartley, 10; Gene Delmont, 10; Shamus O'Brien, 10; Harry Condon, 10; Johnny O'Leary, 10; Gene Delmont, 10.

1917—No Decision—Jake Schiffer, 10 rds.; Pete Hartley, 10; Cal Delaney, 10; Johnny Kilbane, 10; Phil Virgets, 10; Red Dolan, 10; Freddy Welsh, 10; Babe Picato, 10; George Chaney, 10; George Chaney, 6; Willy Jackson, 6; Franky Callahan, 10; Lew Tendler, 6. Lost—Johnny Dundee, 12.

1918—Knockout—Kid Black, 2 rds. Won—Artie O'Leary, 5 rds. Draw—Johnny Dundee, 12; Franky Britt, 12, Young McGovern, 6. No Decision—Clonie Tait, 10; Willy Jackson, 10; Willy Jackson, 10; Patsy Cline, 10; Jimmy Duffy, 10; Fighting Zunner, 10; Jake Schiffer, 10; Patsy Cline, 12; Phil Bloom, 8; Benny Valger, 6; Phil Bloom, 10. Lost—Frankie Britt, 12. Exhibition—Cal Delaney, 4.

1919—Knockout—Artie O'Leary, 4 rds.; Frankie Bull, 5; Eddie Dorsey, 8. Won—Ralph Brady, 12; Jimmy Duffy, 10; Irish Patsy Cline, 12. Draw—Pete Hartley, 12. No Decision—Lew Tendler, 10; Ralph Brady, 10; Benny Valger, 6; K. O. Mars, 10; Benny Valgar, 10; Willie Jackson, 10; Irish Patsy Cline, 10; Joe Tiplitz, 6.

1920—Knockout—Frankie Bull, 6 rds. Won—Ralph Brady, 12; George Chaney, 12. No Decision—Babe Picato, 10; K. O. Mars, 10; Joe Welling, 10; Pinkey Mitchell, 10; Matt Brock, 10.

1921—Knockout—Jimmy Duffy, 1 rd.; Richie Mitchell, 1; Bobby Ward, 5; Harlem E. Kelly, 2; Packey Hommey, 2. Won—Willie Jackson, 12; Frankie Britt, 10; Lew Tendler, 15; Johnny Ray, 10; Barney Adair, 10. No Decision—Richie Mitchell, 10; Johnny Dundee, 10; Gene Delmont, 12; Benny Leonard, 12; J. Mendelsohn, 10; Sid Barberian, 10.

1922—Won—Gene Delmont, 10 rds.; Pete Hartley, 10. No Decision—Johnny Donnelly, 10. Lost—Benny Leonard, 15. Knocked out by—Benny Leonard, 8.

1923	Rds.
Feb. 9—Charlie White .....W New York.....	15
April 30—Alex Hart .....No dc Philadelphia ...	8
July 11—J. Mendelsohn .....No dc Milwaukee	10
Oct. 12—Jack Bernstein .....L New York.....	15
Dec. 11—Freddy Jacks .....W Buffalo, N. Y...	6
1924	
Feb. 18—Jack Bernstein .....D Buffalo	10
April 21—Johnny Dundee .....W Buffalo	10

BENNY LEONARD

(Benjamin Leinert.)

(Lightweight Champion.)

Born April 7, 1896, New York. Weight, 135 lbs. Height, 5 ft. 5¼ in. Reach, 69 in. Color, white. Nationality, Hebrew.

1912—Knockout—Mickey Finnigan, 3 rds.; Young Stanley, 2; Joe Kane, 5; Billy Meyers, 1; Young Goldie, 5; Franky Pass, 3; Smiling Kemp, 1; Young Price, 5; Young Goldie, 5; Kid Ghetto, 6; Young McGowan, 5; Willy Singer, 1; Paddy Parker, 2. No Decision—Johnny Falter, 4; Battling Travis, 6; Battling Travis, 6; Young Gross, 6; Kid Goodman, 6; Young Marino, 6; Kid Herman, 10; Special Delivery Hirsch, 10; Jimmy McVeigh, 6. Knockout by—Joe Shugrue, 4 rds.

1913—Knockout—Johnny Carroll, 1 rd.; Walter Hennessy, 3; Ah Chung, 6. No Decision—Young Lustig, 10; Eddy Powers, 10; Eddy Powers, 6; Dave Cronin, 10; Walter Brooks, 10; Franky Fleming, 10; Tommy Houck, 10; Young Fitzsimmons, 10; Willy Jones, 10; Jack Sheppard, 10; Harry Tracey, 10; Danny Ridge, 10; Special Delivery Hirsch, 10. Knocked out by—Frankey Fleming, 5.

1914—Knockout—Tommy Houck, 7 rds. No Decision—Charley Barry, 10; Kid Black, 10; Phil Bloom, 10; Joe Stacey, 10; Patsy Klein, 10; Young Brown, 10; Willy Schaefer, 10; Terry Hubbs, 10; Billy Kraemer, 10; Bobby Reynolds, 10; Eddy Wallace, 10; Pal Moore, 10; Joe Thomas, 10; Phil Bloom, 10; Young Driscoll, 10; Harry Condon, 10; Phil Bloom, 10; Franky Conifrey, 10.

1915—Knockout—Jack Shepperd, 4 rds.; Al Schumacher, 7; Gene Moriarty, 3; Joe Mandot, 7. No Decision—Johnny Drummle, 10; Tommy Langdon, 6; Patsy Cline, 10; Johnny Dundee, 10; Jimmy Duffy, 10; Joe Goldberg, 10; Johnny Kilbane, 10; Franky Callahan, 10; Young Drummie, 10; Al Thomas, 10; Joe Azevedo, 10.

1916—Knockout—Joe Welsh, 5 rds.; Phil Bloom, 8; Jimmy Murphy, 6; Shamus O'Brien, 6; Eddy McAndrews, 5; Ever Hammer, 12; Harry Thorpe, 12. Won—*Franky Conifrey, 6. No Decision—Shamus O'Brien, 10; Rocky Kansas, 10; Johnny Dundee, 10; Sam Robideau, 10; Freddy Welsh, 10; Charley Thomas, 6; Phil Bloom, 10; Johnny Dundee, 10; Vic Moran, 10; Freddy Welsh, 10; Joe Azevedo, 10; Johnny Tillman, 6; Johnny Nelson, 6; Stanley Yoakuan, 10; Banty Sharpe, 10; Johnny Dundee, 6; Chick Simler, 10.

*Referee stopped fight.

1917—Knockout—Packey Hommey, 9 rds.; Richie Mitchell, 7; Charley Kid Thomas, 6; Eddy Shannon, 6; Freddy

Welsh (Leonard wins lightweight title), 9; Johnny Nelson, 3; Johnny Kilbane, 3; Young Rector, 5; Leo Johnson, 1; Eddy Dorsey, 2; Vic Moran, 2; Toughey Ramser, 7; Sailor Kirke, 1; Gene Delmont, 8; Chick Brown, 5. Won—Phil Bloom (Bloom broke his ankle), 2. No Decision—Eddy Wallace, 6; Phil Bloom, 10; Franky Callahan, 10; Johnny Regan, 10; Johnny Tillman, 6; Joe Welsh, 6; Jack Britton, 10; Eddy Wagond, 6; Young Erne, 6; Patsy Cline, 6; Fred Kelley, 6. Exhibition—Jimmy Paul, 6.

1918—Knockout—Jack Brazzo, 4 rds.; Jack Brazzo, 8; Young Gradwell, 5. Won—Mike Golindo, 4. No Decision—Young Joe Borrell, 6; Johnny McCarthy, 4; Louie Rees, 4; Barney Adair, 4; Jack Britton, 6; Harry Pierce, 6; Ted Lewis, 8. Exhibition—Jimmy Ford, 2; Joe Leopold, 2; Johnny Arrousey, 2; Willy Jackson, 4.

1919—Knockout—Wildcat Leonard, 4 rds.; Willy Ritchie, 8; Young Erne, 6; Joe Malone, 3; Charley Metrie, 7; Jimmy Duffy, 2; Mel Coogan, 2; Red Herring, 6. Won—Joe Benjamin, 4. No Decision—Paul Doyle, 6; Eddy Kelly, 6; Johnny Dundee, 8; Spider Roche, 4; Willy Ritchie, 4; Harvey Thorpe, 10; Charlie Pitts, 10; Johnny Dundee, 6; Patsy Cline, 6; Soldier Bartfield, 6; Johnny Clinton, 10; Johnny Dundee, 8; Phil Bloom, 10; Soldier Bartfield, 8; Soldier Bartfield, 6; Jake Abel, 10.

1920—Knockout—Charley White, 9 rds.; K. O. Loughlin, 9; Frankie Britt, 5; Johnny Sheppard, 3; Eddie Kelly, 5; Joe Welling, 14. Won—Johnny Tillman, 10. No Decision—Johnny Dundee, 8; Pal Moran, 10; K. O. Loughlin, 10. Exhibition—Eddie Hanlon, 3; Alex Trambitas, 3; Frankie Callahan, 3.

1921			Rds.
Jan. 14	Rich. Mitchell	W (TK) New York	6
Feb. 21	Eddie Moy	K Dayton, O	3
Feb. 25	Joe Welling	No dc St. Louis	8
June 6	Rocky Kansas	No dc Harrison, N. J.	12
Nov. 22	Sailor Freedman	No dc Philadelphia	8
Nov. 29	George Ward	W New York	6
Dec. 20	Tim Droney	No dc Philadelphia	8
1922			
Feb. 10	Rocky Kansas	W New York	15
Feb. 25	Pal Moran	No dc New Orleans	10
Mar. 20	Johnny Clinton	Exb Boston, Mass	10
May 19	Soldier Bartfield	W New York	4
June 26	*Jack Britton	L-F New York	15
July 4	Rocky Kansas	K Michigan City	8
July 27	Lew Tendler	No dc Jersey City	12
Aug. 5	Ever Hammer	No dc Michigan City	10

*For welterweight title.

1923			
May 29	Pinkie Mitchell	K Chicago	10
July 9	Alex Hart	No dc Philadelphia	8
July 24	Lew Tendler	W New York	15
Sept. 7	J. Mendelsohn	No dc Philadelphia	8

SAM LANGFORD

Born Weymouth, N. S., March 4, 1886. Height, 5 ft. 6½ in. Weight, 200 lbs. Color, black.

1902—Knockout—Jack McVicker, 6 rds. Won—Jim McVicker, 3; Wm. McDonald, 3; Jack McVicker, 3.

1903—Knockout—Arthur Pratt, 2 rds.; Sadler Jennings, 2; Chick Monahan, 1; Tim Keane, 2; Walter Burgo, 8; Arthur Cote, 4; Patsy Sweeney, 12; Joe Reed, 4. Won—Luther Manual, 10; John Butler, 6; Stonewall Allen, 6; Low Down Allen, 6; Belfield Wolcott, 20; Kid Griffo, 12; Shadow Morris, 12; Joe Gans, 15. Draw—Billy Chisholm, 6; Luther Manual, 6; John Johnson, 6; Andy Watson, 12; Andy Watson, 10; Billy Jordan, 6; Andy Watson, 12; Andy Watson, 12; Jack Blackburn, 12. Lost—Danny Duane, 12.

1904—Knockout—Charley Johnson, 5 rds.; Willy Lewis, 2; George McFadden, 2; Tommy Sullivan, 3. Won—Andy Watson, 12. Draw—Joe Walcott, 15; Dave Holly, 15; Jack Blackburn, 15. Lost—Dave Holly, 10. No decision—Jack Blackburn, 6; Belfield Wolcott, 6; Dave Holly, 6.

1905—Knockout—Joe Reed, 5 rds. Won—George Gunther, 11; George Gunther, 12; Young Peter Jackson, 15; Young Peter Jackson, 15; Bogardus Hyde, 3. Draw—Dave Holly, 15; Jack Blackburn, 15; Jack Blackburn, 15; Young Peter Jackson, 15. Lost—Larry Temple, 10; Joe Jackson, 15; Larry Temple, 10; Joe Jeannette, 8. No decision—Belfield Wolcott, 6; George Cole, 9.

1906—Knockout—Larry Temple, 15 rds.; George Gunther, 4. Won—Black Fritz, 11; Joe Jeannette, 15; Geo. Gunther, 12; Young Peter Jackson, 5. Lost—Jack Johnson, 15; Young Peter Jackson, 15; Joe Jeannette, 8.

1907—Knockout—Kid Williams, 6 rds.; Tiger Smith, 4; Jeff Thorn, 1. Won—Young Peter Jackson, 20; Larry Temple, 10. Draw—Joe Jeannette, 12. No decision—Jim Barry, 6; Jim Barry, 10.

1908—Knockout—Black Fitzsimmons, 4 rds.; Jim Barry, 2; Jim Barry, 3; John Willie, 2; Tony Ross, 5; Jim Flynn, 1. Won—Sandy Ferguson, 12. Draw—Joe Jeannette, 12. No decision—Jim Barry, 10; Larry Temple, 8; Joe Jeannette, 6.

1909—Knockout—Morris Harris, 7 rds.; John Willie, 2; Iron Hague, 4; Dixie Kid, 5; Klondike, 2. Draw—Sandy Ferguson, 12. No decision—Jimmy Barry, 6; Jim Barry, 10; Al Kubiak, 6; Klondike, 6. Stopped—Mike Schreck, 1.

1910—Knockout—Dixie Kid, 3 rds.; Nat Dewey, 1; Jim Flynn, 8; Jim Barry, 16; Al Kubiak, 2; Jeff Clarke, 2; Morris Harris, 2. Won—Joe Jeannette, 15. No decision—Jim Flynn, 10; Stanley Ketchel, 6; Battling Jim Johnson, 6.

1911—Knockout—Fred Atwater, 3 rds.; Ralph Calloway, 4; Jack Fitzgerald, 5; Jim Smith, 5; Phil. Jack O'Brien, 5; Tony Ross, 6; Tony Caponi, 3. Won—Joe Jeannette, 12. Won (foul)—Bill Lang, 6. Draw—Sam McVey, 20. Lost—Sam McVey, 20. No decision—Tony Caponi, 10; Joe Jeannette, 10.

JIMMY FINLEY

Southern Lightweight, who seeks championship honors in both 135 and welter divisions. Under management of Duke Barry, 124 west Forsyth St., Jacksonville, Fla; northern address—1815 W. Hill Street, Louisville, Ky.

1912—Knockout—Jimmy Barry, 11 rds.; Porky Flynn, 14; Sam McVey, 13. Won—James Barry, 20; Sam McVey, 20; Sam McVey, 20; Sam McVey, 11.

1913—Knockout—Jim Barry, 1 rd.; Porky Flynn, 4; John L. Johnson, 1; Jack Lester, 5. Won—Joe Jeannette, 20. Draw—Sam McVey, 20. Lost—Gunboat Smith, 12. No decision—Joe Jeannette, 10.

1914—Knockout—P. O. Curran, 1 rd.; George Cotton, 4; Colin Bell, 4; Gunboat Smith, 3; Tom McMahon, 6; Harry Wills, 14. Draw—Jim Johnson, 12. Lost—Jeff Clarke, 10. No decision—Harry Wills, 10; Joe Jeannette, 10.

1915—Knockout—Jack Thompson, 1 rd. Won—John Johnson, 15. Draw—Sam McVey, 20. Lost—Joe Jeannette, 12; Sam McVey, 12. No decision—Jim Johnson, 10; Porky Flynn, 8; Bat. Jim Johnson, 10; Sam McVey, 10; Harry Wills, 10.

1916—Knockout—Harry Wills, 19 rds.; Dave Mills, 2; Jeff Clarke, 5; Joe Jeannette, 10; Battling Jim Johnson, 12. Draw—Sam McVey, 20. Lost—Harry Wills, 20. No decision—Sam McVey, 10; Cleve Hawkins, 10; Sam McVey, 10; Sam McVey, 12; Big Bill Tate, 10.

1917—Knockout—Bill Tate, 5 rds.; Andre Anderson, 2; Kid Norfolk, 2. Won—Jim Johnson, 12. No decision—Jack Thompson, 10; Bob Devere, 10; Harry Wills, 6; Joe Jeannette, 12; Harry Wills, 10; Harry Wills, 12. Lost—Bill Tate, 12; Fred Fulton (Langford quit), 7.

1918—Knockout—Roughhouse Ware, 9 rds.; Big Boy Butler, 5. Draw—Jim Johnson, 8; Jeff Clarke, 12; Jeff Clarke, 10. No decision—Jack Thompson, 6; Jeff Clarke, 6; Jeff Clarke, 10; Jeff Clarke, 8. Lost—Harry Wills, 7; Fred Fulton, 4. Knockout by—Harry Wills, 6.

1919—Knockout—Billy Hooper, 4 rds.; Roughhouse Wilson, 4; Battling Jim Johnson, 9; Dave McBride, 1. Won—Bill Tate, 10; Harry Wills, 15. Won (stopped)—Bill Tate, 5. Draw—Jack Thompson, 15; Jack Thompson, 15. Lost—Willy Meehan, 4. No contest—Jack Thompson, 6. No decision—Harry Wills, 8; Harry Wills, 10.

1920—Knockout—Battling Gahee, 2 rds.; Jamaica Kid, 7; Silas Green, 15; Roughhouse Ware, 9; Pinkey Lewis, 7; Tiny Herman, 7; Geo. Godfrey, 2; Tiny Herman, 7. Won—Jack Thompson, 15; Jeff Clark, 15; Ed Wright, 10; Frank Farmer, 3; Jack Thompson, 8; Terry Keller, 6; Jim Barry, 10. No decision—Jeff Clark (twice), 10; Sam McVey, 10; Bill Tate, 6. Lost—Harry Wills, 3; Lee Anderson, 10.

1921—Knockout—Bob Revere, 7 rds.; Bearcat Wright, 9; George Godfrey, 1; Young Peter Jackson, 2. Won—Lee Anderson, 10. Draw—Lee Anderson, 12. Lost—Bill Tate, 12; Lee Anderson, 10.

1922—Knockout—Cyclone Smith, 12 rds.; Kid Roscoe, 2; Tiger Flowers, 2; Battling Owens, 7. Won—Bill Tate, 12. Won (tk)—Bearcat Wright, 3. No decision—Bill Tate, 8; Jack Taylor, 10. Draw—Jack Taylor, 15. Lost—Harry Wills, 10. Knocked out by—Tut Jackson, 5.

1923.		Rds.
April 7	*Andres Balsas .....W Mexico City.....	15
July 15	Jim Tracey .....K Mexico City.....	4
July 22	Clem Johnson.....K by El Paso, Tex...	13
Oct. 19	Fireman Jim Flynn.....K Mexico City....	3

*For Spanish heavyweight title.

JOHNNY KILBANE

(JOHN PATRICK KILBANE)

Born April 18, 1889, Cleveland, O. Height, 5 ft. 5 in. Weight, 122-126 lbs. Nationality, Irish-American. Color, white.

1907—Knockout—Kid Campbell, 6 rds. Won—Mangan, 3; Tommy Burns, 3.

1908—Knockout—Herman Zahinger, 9 rds. Won—Paul Koehler, 6; Young Saylor, 10; Tommy Kilbane, 25; Clyde Le Master, 6. Draw—Tommy Kilbane, 3; Tommy Kilbane, 10. No decision—Tommy Lynch, 10; Paul Koehler, 6; Battling Terry, 10; Young Joe Grimm, 10.

1909—Knockout—Mike Bartley, 5 rds.; Jeff Gaffney, 5. Won—Johnny Whittaker, 12; Clyde Le Master, 8; Matty Heffron, 8. Won (foul)—Biz Mackey, 5. Draw—Jack White, 10; Jack White, 12. No decision—Happy Davis, 6; Cleyce Yeagre, 10.

1910—Knockout—Kid Tyler, 3 rds. Won—Tommy Kilbane, 15; Bobby Tickle, 10; Al Delmont, 10. Lost—Abe Attell, 10. No decision—Tommy Dougherty, 8; Jack White, 8; Patsy Brannigan, 12; Benny Kaufman, 6; Benny Kaufman, 12. Exhibition—Sam Langford, 3. Police—Biz Mackey, 6.

1911—Knockout—Joe Rivers, 16 rds. Won—Gussie Wilson, 10; Jack White, 12; Jimmy Albanese, 10; Young Ghetto, 10; Patsy Kline, 20; Franky Conley, 20. Draw—Monte Attell, 10. Lost—Joe Rivers, 20. No decision—Patsy Brannigan, 12; Tommy O'Toole, 6; Tommy Bresnahan, 10; Jimmy Walsh, 12; Patsy Brannigan, 10; Charley White, 12.

1912—Knockout—Tommy McGinty, 4 rds. Won—Abe Attell, 20; Jack Moore, 10; Eddy O'Keefe, 12. Draw—Jimmy Walsh, 12. No decision—Franky Burns, 10; Tommy O'Toole, 6; Tommy Dixon, 12; Johnny Dundee, 10; Eddy O'Keefe, 10; Johnny Albanese, 10; Tommy Dixon (Dixon was nearly out in eighth), 8. Police—Monte Attell, 8.

1913—Knockout—Oliver Kirk, 2 rds.; George Kirkwood, 6; Jimmy Fox, 6; Knockout Mars, 7; Eddy O'Keefe, 1. Won—Jimmy Walsh, 12. Draw—Johnny Dundee (for title; Charles Eyton referee), 20. No decision—Young Driscoll, 10; Joe Goldberg, 10; Kid Julian, 10.

1914—Knockout—Eddy Moy, 5 rds.; Benny Chavez, 2. Won—Gene Delmont, 8. Draw—Joe Mandot, 12. No decision—Eddy Moy, 6; Kid Thomas, 6; Tommy Bresnahan, 10; Franky Dailey, 6; Willy Houck, 6.

1915—No decision—Patsy Brannigan, 6 rds.; Franky Dailey, 10; Eddy Morgan, 6; Young Kansas, 10; Eddy Morgan, 6; Kid Williams, 6; Eddy Wallace, 10; Benny Leonard, 10; Mel Coogan, 10; Alvie Miller, 12; Richie Mitchell, 10; Cal Delaney, 12; Bobby Reynolds, 6; Packey Hommey, 10; Patsy Brannigan, 10.

1916—Knockout—Patsy Cline 2 rds.; Willy Jackson, 5; *George Chaney, 3. Won—Johnny Creeley, 10. No decision—Richie Mitchell, 10; Franky Conifrey, 6; Packey Hommey, 6; Johnny Ray, 6; Harry Donahue, 10; Eddy Wallace, 10; Johnny O'Leary, 10; Alvie Miller, 12.

*For featherweight title. Matt Hinkel, referee.

1917—Knockout—Young Drummie, 10 rds. Draw—Eddy Wallace, 12. No decision—Johnny Ray, 6; Rocky Kansas, 10; Tim Droney, 6; Eddy Shannon, 6; Matt Brock, 10; Freddy Welsh, 10; Frankey Fleming, 10. Knockout by—Benny Leonard, 3.

1918—Exhibition—Larry Hansen, 4 rds.

1919—Knockout—Johnny Mealey, 2 rds.; Johnny Mahoney, 6; Franky Burns, 5. No decision—Franky Brown, 6; Artie O'Leary, 6; Jack Lawler, 10; Ralph Brady, 10; Joey Fox, 6; Eddy Morgan, 6; Young Chaney, 8.

1920—Knockout—Alvie Miller, 7 rds. No decision—Al Shubert, 6; Johnny Murray, 6; Benny Valgar, 8; Harry Brown, 6; Young Andy Chaney, 8; Artie Root, 10.

1921.		Rds.
May 25	Freddie Jacks.....No dc Cleveland	10
Sept. 17	Danny Frush .....K Cleveland	7
1923.		
Mar. 12	Johnny Downes .....Exb Chicago	3
June 2	*Eugene Criqui.....K by New York.....	6

After the Criqui battle Kilbane announced his retirement from the ring.

*For world featherweight title.

JIMMY FINLEY

Born, Louisville, Ky., Aug. 20, 1902. Height, 5 ft. 6½ in. Weight, 142-145 lbs. Nationality, Irish-American.

1921—Knockout—Frankie Kenny, 1 rd.; K. O. Harris, 1; Bert Williams, 8; Yg. Driscoll, 7. Won—Bert Williams, 4; Young Driscoll, 8; Buck Crouse, 8. No decision—Buck Crouse, 8; Buck Crouse, 10; Jack Darcy, 8; Dick Barnett, 8; Jackie Sanders, 10; Jack Darcy, 10; Don Curley, 10. Lost—Phil Salvadore, 6.

1922—Knockout—Johnny Parker, 3 rds.; Jimmy Furgison, 1; Johnny Starks, 1; Tommy Walcott, 2; Young Willis, 1; Ray Hopper, 8; Bruce Young, 4; Tim Sanders, 3; Johnny Mullins, 4; Shifty Logan, 3; Young Riley, 2; Jimmy Cox, 5; Young Adair, 3; Jimmy Pierce, 2. Won—Johnny Murray, 10; Young Wallace. No decision—Young Abe Attell, 10; Jimmy Dalton, 10; Tommy Teague, 10; Jack Darcy, 10; Frankie Nessler, 10; Bobby Bridges, 10; Bobby Bridges, 10; Walter Wyk, 10; Allentown Dundee, 10, Lost—Larry Avera, 10; Frankie Dugan, 8.

1923.		Rds.
Jan. 2	Cal Lance .....W Palm Beach	15
Jan. 9	Willie Fitzgerald .....K Lake Worth	1
Jan. 22	Battling Kelly .....W Birmingham	10
Feb. 2	Jimmy Conway .....W Miami, Fla.....	15
Feb. 6	Fearless Ferns .....No dc Palm Beach	10
Feb. 13	Cal Lance .....K Lake Worth	7
Feb. 16	Sailor Ketchell .....K Orlando, Fla.....	3
Feb. 19	Young Martin .....K Orlando, Fla.....	4
Feb. 23	Victor Gomez .....K Miami, Fla.	11
Feb. 26	Eddie Obrien .....K Palm Beach	3
Mar. 6	Frankie Lewis .....K Palm Beach	4
Mar. 12	Red McLachlin.....No dc Miami, Fla.	10
Mar. 23	Feerless Ferns .....D Macon, Ga.	10
April 3	Mike Murphy .....K Palm Beach	5
April 5	Mickey Ahearn .....K Tampa, Fla. ...	4
April 17	Feerless Ferns .....No dc Palm Beach	10
April 20	Young Wallace .....D Tampa, Fla. ...	10
May 6	Reach Devlin .....No dc Louisville, Ky...	12
May 25	Dude Martinez .....L New Orleans ...	10
June 1	Jack Ranch .....K Louisville, Ky...	7
July 2	Tim Droney .....No dc Louisville, Ky...	12
July 14	Red Herring .....W Tampa, Fla. ...	10
Aug. 9	Feerless Ferns .....W Jacksonville	10
Aug. 17	Battling Budd .....D Tampa, Fla. ...	10
Aug. 24	Frankie King .....K Jacksonville	3
Aug. 31	Grady Franklin .....W New Orleans ...	10
Sept. 3	Frankie Mack .....K Mobile, Ala.	1
Sept. 21	Harry Carter .....K Birmingham	3
Sept. 26	Young Wallace .....W St. Augustine ..	10
Oct. 16	Red Sherman .....W W. Palm Beach.	10
Oct. 18	Battling Budd .....No dc Miami, Fla.....	10
Oct. 25	Larry Avera .....D Jacksonville	10
Nov. 1	Johnny Carson .....K Jacksonville	7
Nov. 2	Red Shannon .....W Tampa, Fla.	10
Nov. 5	Joe Nelson .....W Birmingham	10
Nov. 12	Norm Genet .....D W. Palm Beach.	10
Dec. 3	Johnny Tillman .....D Birmingham	10
Dec. 14	Norm Genet .....D Tampa, Fla. ...	10
Dec. 20	Battling Petrozio .....W W. Palm Beach.	10
1924.		
Jan. 1	Red Shannon .....W Lake Worth	10
Jan. 10	Cal Lance .....K Key West	4
Jan. 19	Ponce De Leon.....K Havana, Cuba...	11
Jan. 29	Red McLachlin .....No dc W. Palm Beach.	10
Feb. 11	Jimmy Conway .....W Jacksonville	10
Feb. 12	Battling Petrozio .....W W. Palm Beach.	10
Feb. 16	Kid Charol .....W Havana, Cuba ..	15
Mar. 5	Red McLachlin .....W W. Palm Beach.	10
Mar. 17	Jimmy Jones .....?? Louisville, Ky.....	

PAL MOORE

(Thomas Wilson Moore.)

Born July, 28, 1894, Memphis, Tenn. Weight, 116-118 lbs. Nationality, American.

1913—Knockout—Young Hyman, 2 rds.; Charley Worthem, 2; Young O'Hara, 2; Young Buras, 1. Won—Young Battle, 8; Shorty Anderson, 8.

1914—Knockout—Young McCoy, 2 rds.; Tim Callahan, 7. Won—Johnny Keyes, 8; Jimmy Pappas, 8; Kid Russell, 10; Johnny Fisse, 8; Red Dolan, 8; One Punch Hogan, 8; Franky Nerdon, 10; Jack Doyle, 15. Draw—K. O. Eggers, 8; Jimmy Pappas, 10; Nate Jackson (twice), 8. No decision—Eddy Coulon, 10; Nate Jackson, 10. Lost—Eddy Coulon, 8.

1915—Knockout—Arty Armstrong, 2 rds.; Young Goldman, 1. Won—Jack Doyle, 15 and 10; Battling Reddy, 6; One Punch Hogan, 15; Johnny Ertle, 8; Lester Winters, 8; Nate Jackson, 20; Jimmy Pappas, 8; Bobby Burns, 8; Kid Coster, 15; Jack Doyle, 8; Kid Herman, 8. Draw—Zulu Kid, 10; Bobby Burns (twice), 10; Eddy Coulon, 20; Jack Doyle, 8. No decision—Kid Coster, 10; Kid Williams, 8. Lost—Al Shubert, 8; Young Sandow, 8.

1916—Won—Zulu Kid, 8 rds.; Jimmy Pappas, 10; Terry Martin, 15; Battling Reddy, 12; Young Britt, 12; Franky Britton, 12. Draw—Jimmy Minor, 8; Young Britt, 12. No decision—Archy McLeod, 8; Benny McCoy, 10; Micky Dunn, 10; Al Shubert, 12; Kid Goodman, 10; Young Zulu Kid, 10; Dutch Brandt, 10; Battling Lahn, 10; Franky Burns, 10.

1917—Won—Arthur Simmons, 8 rds.; Kid Wolfe, 8; Harry Kabakoff, 8; Roy Moore, 8; Jimmy Murphy, 8; Arty Simons, 8; Pekin Kid Herman, 10; Art Simons, 15. Draw—Franky Burns, 12; Freddy Enck, 10. No decision—Franky Burns, 10; Young Soizberg, 10; Jack Sharkey, 10, 10 and 10; Jabez White, 10 and 10; Jimmy Ritchie, 10. Lost—Kid Wolfe (Moore broke arm), 4.

1918—Won—Earl Puryear, 15 rds.; Joe Lynch, 12; Dick Loadman, 15; Jack Sharkey, 10; Johnny Ertle, 15; Earl Puryear, 8; Eddy Winler, 10; Earl Puryear, 8; Pvt. Pattern, 3; Johnny Hughes, 3; Jimmy Wilde, 3. No decision—Roy Moore, 10; Jabez White, 10; Mike Dundee, 10; Pekin Kid Herman, 10; Roy Moore, 10; Franky Burns, 8; Jack Sharkey, 8. Exhibition—Willy Devore, 4.

1919—Knockout—Eugene Criqui, 14 rds. Won—Young McGovern, 12; Jimmy Walsh, 8; Johnny Ritchie, 8; Bernie Hahn, 8. No decision—Young Leonard, 6; Dick Loadman, 10; Earl Peryear, 10; Kid Regan, 8; Patsy Scanlon, 10; Franky Mason, 10; Pete Herman, 12; Willy Devore, 10; Pekin Kid Herman, 10; Sammy Sandow, 8;

Benny Chavez, 8; Jack Sharkey, 20; Jabez White, 8; Mike Ertle, 10; Jabez White, 8. Lost—Jimmy Wilde, 20.

1920—Won—Harry Bramer, 8 rds.; Frankie Dalley, 12; Roy Moore, 12; Kid Wolfe, 8; Jimmy Murphy, 8; Red Watson, 8; Johnny Ritchie, 12; Earl Puryear, 10; Dick Griffin, 15; Bobby Hughes, 8. Draw—Earl Puryear, 12. No decision—Jack Sharkey, 12; Johnny Buff, 8; Carl Tremaine, 10; Joe Lynch, 12; Jabez White, 12; Carl Tremaine, 12; Patsy Wallace, 12; Joe Lynch. Lost—Roy Moore, 12; Young Montreal, 12.

1921—Won—Young Montreal, 15 rds.; Carl Tremaine, 10; Frankie Garcia, 8 and 8; Frankie Jummatti, 12. No decision—Jimmy Kelly, 10; Carl Tremaine, 10; Johnny Gannon, 10; Micky Delmont, 8; Terry McHugh, 10; Tommy Ryan, 10; Jimmy Kelly, 10; Joe Lynch, 6; Solly Epstein, 10; Sammy Mandell, 10; Midget Smith, 10; Earl Puryear, 10; Johnny Buff, 10; Joey Schwartz, 10. Lost—Bobby Dyson, 10; Frankie Monroe, 4; Pee Wee Kaiser, 12. ..1922—Won—Carl Tremaine, 8 rds.; Yg. Dempsey, 8; Dick Griffin, 10; Sammy Mandell, 8. No decision—Earl McArthur, 10; Frank Jummatti, 8; Tommy Ryan, 12; Herbie Schaeffer, 10; Kid Pancho, 8; Tim O'Dowd, 10; E. Anderson, 10; Bud Taylor, 10; Joe Lynch, 10; Frank Jummatti, 10; Harold Smith, 10; Bud Taylor, 10. Draw—Jack Wolfe, 12. Lost—Eddie O'Dowd, 12.

1923.		Rds.
Jan. 15	—Bud Taylor	No dc Chicago 10
Jan. 26	—Tommy Murray	No dc Chicago 10
Feb. 13	—Bud Taylor	No dc Indianapolis 10
Mar. 16	—Frankie Jerome	W New York 10
April 23	—Frankie Genaro	L (f) Chicago 6
April 26	—Conny Curry	No dc Des Moines, Ia. 10
Nov. 19	—Kid Lewis	No dc Hartford, Conn. 12
Nov. 28	—Joe Lynch	D St. Louis 10
Dec. 3	—Johnny McCoy	D Shreveport, La. 10
1924.		
Feb. 18	—Johnny McCoy	No dc Memphis 8
Mar. 5	—Bobby Hughes	W Shreveport, La. 10
Mar. 10	—Pascal Colletti	W Memphis 8

JOE LYNCH

(Ex-Champion Bantamweight.)

Born 1897, at New York. Weight, 118-120 lbs. Height, 5 ft. 7½ in. Reach, 65⅞ in. Color, white. Nationality, Irish-American.

1916—No decision—Johnny Ertle, 10 rds.

1917—Knockout—Young Marino, 3 rds.; Eddy O'Keefe, 4; Willy Astey, 6. Won—One Punch Hogan, 15; Terry Martin, 12; Pal Moore (Memph.), 12. No decision—Jack Sharkey, 10; Kid Williams, 10; Dutch Brandt, 10; Franky Burns, 10; Pete Herman, 10; Willy Astey, 10; Franky Daley, 10; Franky Daley, 10; Joe Leonard, 10; Pal Moore, 10.

1918—Knockout—Andy Burns, 3 rds.; Kid Williams, 4; George Kirkwood, 3; Benny McNeill, 5. Won—Dick Loadman, 12. No decision—Benny Valger, 6; Joe Tuber, 6; Eddy Wimler, 6; Franky Burns, 6; Jack (Kid) Wolfe, 10; Willy Devore, 10; Young Farina, 4; Dick Loadman, 4. Lost—Pal Moore, 12; Jimmy Wilde, 3.

1919—Knockout—Bobby Joseph, 12 rds.; Dick Griffith, 2. Won—Tommy Noble, 20. Draw—Jabez White, 12; Franky Mason, 12. Lost—Jimmy Wilde, 15. No decision—Joe O'Donnell, 6; Mickey Delmont, 8; Charley Beecher, 8; Pete Herman, 10; Patsy Johnson, 8; Joe Burman, 6; Joe Burman, 6; Kid Wolfe, 10; Pete Herman, 6; Jack Kid Wolfe, 6; Joie Fox, 8.

1920—Knockout—Eddie Segal, 3 rds.; Eddie Segal, 3; Abe Goldstein, 11; Jack Sharkey, 15; Kid Regan, 5; Harry Bremer, 3; Johnny Ritchie, 4. Won—Billy Fitzsimmons, 12; Pete Herman, 15. Draw—Jack Sharkey, 15; Jabez White, 15. No decision—Louisiana, 6; Jack Wolfe, 10; Hugh Hutchinson, 6; Pete McDonald, 6; Sammy Waltz, 10; Pal Moore, 12; Joe O'Donnell, 8; Charley Ledoux, 12; Moore, 8; Jabez White, 8.

*Lynch wins bantam title.

1921—Knockout—Sammy Sandow, 1 rd.; Maxie Williamson, 8. Draw—Jabez White, 8; Midget Smith, 10. No decision—Jabez White, 8; Young Montreal, 10; Joe Burnam, 10; Young Pinchott, 10; Young Montreal, 10; Pal Moore, 12; Joe Burman, 10. Lost—*Pete Herman, 15; Phil O'Dowd, 12.

*Herman regained title lost to Lynch.

1922—Knockout—Al Walker, 1 rd.; Patsy Johnson, 6; *Johnny Buff, 14; Frankie Murray, 6; Ben Levy, 4; Bennie Schwartz, 5. Won—Terry Martin, 12; Harry Martin, 12; Midget Smith, 12 and 15. Draw—Eddie Macey, 4. No decision—Patsy Wallace, 8; Jimmy Mendo, 8; Pal Moore, 10; Frankie Daley, 10; Joey Sangor, 10. Lost—Terry Martin, 10; Jack Wolfe, 15.

*Regained bantamweight title.

1923.		Rds.
Feb. 27	—Pete Husic	No dc Harrisburg, Pa. 8
Mar. 5	—Jimmy Mendo	No dc Philadelphia 8
Mar. 19	—Joe Burman	No dc Chicago 10
April 4	—Midget Smith	No dc Chicago 10
April 10	—Joe O'Donnell	No dc Portland, Me. 12
May 29	—Young Montreal	D Providence 10
July 9	—Bobby Wolgast	No dc Philadelphia 8
July 13	—Patsy Johnson	K Erie, Pa. 6
Aug. 2	—Battling Reddy	No dc W. New York 12
Aug. 31	—Harold Smith	No dc Aurora, Ill. 10
Sept. 7	—Eddie Siegel	K Philadelphia 3
Nov. 23	—Frankie Murray	K Peoria, Ill. 5
Nov. 28	—Pal Moore	D St. Louis 10
Dec. 3	—Eddie Coulon	No dc Newark, N. J. 10
1924.		
Jan. 1	—Jimmie Murphy	K Akron, O. 3
Jan. 4	—Earl McArthur	W Omaha, Neb. 10
Jan. 18	—*Eddie McKenna	L New Orleans 10
Jan. 23	—Parky Owens	K El Dorado, Ark.
Mar. 21	—†Abe Goldstein	L New York 15

†For world bantamweight title.
*Title not at stake.

JOCK MALONE

Born 1897, St. Paul, Minn. Weight, 150 lbs. Height, 5 ft. 8 in. Nationality, Irish-American.

1916—Knockout—Cuppy Logan, 7 rds.; Harry Gattle, 4.

1917—Knockout—Joe O'Brien, 8 rds.; Tommy Daly, 7; Joe O'Brien, 8. No Decision—Kid Billings, 10; Young White, 10; Johnny McCarthy, 10; Jimmy Tillman, 10; Young White, 10; Young White, 10; Milburn Saylor, 10.

1918—Knockout—Young Denny, 8 rds.; Eddy Moha, 10. Won—Billy Long, 7. No Decision—Bryan Downey, 10; Billy Kramer, 6. Lost—Bryan Downey, 10. Exhibition—Billy Miske, 3.

1919—Knockout—Tommy Sheehan, 3 rds.; Joe Eagan, 1; Freckles O'Connell, 1. Won—Bryan Downey, 15; Sailor Ralston, 8. Draw—Bryan Downey, 15; Marty Cross, 15. No Contest—K. O. Laughlin (Malone suffered fractured arm), 7. No Decision—Johnny Tillman, 10; Jack Britton, 10; Bryan Downey, 12; Johnny Tillman, 10.

1920—Won—*Jack Duffy, 5 rds. No Decision—Art Magirl, 10; Young Lawrence, 10. Lost—Jack Britton, 12.

*Duffy disqualified.

1921—Knockout—Charley McCarthy, 2 rds. Won—Johnny Sudenberg, 10; Big Jack, 12; Pal Reed, 10; Panama Joe Gans, 10; Louis Bogash, 10; Pal Reed, 10. Won (T-K)—C. Fuhrman, 4. Won (foul)—Battling Ortega, 12. No Decision—Soldier Bartfield, 10; Elmer Hogan, 10.

1922—Knockout—Navy Rostan, 4 rds.; Jack Duffy, 3; Won—Augie Ratner, 10; Pat Walsh, 10; Jack Stone, 4; Mickey Walker, 10; Bryan Downey, 12. No Decision—Tommy Robson, 10; Bryan Downey, 10 and 12. Draw—Augie Ratner, 15; Johnny Karr, 12. Lost—Johnny Karr, 12. Lost (foul)—Bob Sage, 6. No Contest—*Johnny Karr, 3.

*Stopped by referee.

1923		Rds.
Feb. 16	—Johnny Herman	No dc Zanesville, O. 12
Feb. 26	—Johnny Klesch	W (tk) E. Chicago, Ill. 6
Mar. 16	—Mike O'Dowd	K St. Paul 1
April 17	—Billy Wells	No dc St. Paul 10
May 4	—Billy Wells	No dc Minneapolis 10
July 24	—Anthony Downey	W Columbus, O. 12
July 31	—Jack Rivers	K Columbus, O. 1
Aug. 6	—Frank Carbonne	W Covington, Ky. 10
Aug. 17	—T. Kid Herman	W-F Aurora, Ill. 3
Sept. 7	—Lou Bogash	W Boston 10
Sept. 26	—*Frank Carbonne	N C St. Louis 9
Oct. 4	—Lou Bogash	L Bridgeport 12
Nov. 9	—Panama J. Gans	No dc St. Paul 10
Nov. 28	—George Ward	K Boston 3

*Stopped by boxing commission.

1924		
Jan. 18	—Roland Todd	W Boston 10
Jan. 14	—Speedy Sparks	W (tk) Cincinnati 6
Feb. 4	—Young Fisher	No dc Toledo 12
Mar. 17	—Jonas Robertson	K New Orleans 2
Mar. 28	—Roland Todd	K Minneapolis 10

CHARLES LEDOUX

Born Nievre, France, Oct. 27, 1892. Height, 5 ft. ½ in. Weight, 118-120 lbs. Reach, 65 in. Nationality, French. Ex-Bantamweight champion of Europe.

1909, Paris—Knockout—Ch. Meyer, 1 rd.; Vauthier, 4; Costet, 2; Frigol, 1; Thibault, 1; Vimard, 1; Buster Brown, 1; Robert, 1; Meyer, 1; Dages, 1; Guiraud, 1; Lepine, 2; Sejourne, 1; Rigot, 7; Mouginot, 2; Olive, 4; Achaime, 1. Won—Gaillard, 6. Lost—Georges Carpentier, 15.

1910—Knockout—Mayer, 2 rds.; Jack Greyon, 3; Harry Ray, 5; Alf. Shipp, 3. Won—Dorgeuille, 8; Bill Kars, 6; Buck Shine, 10; Auguste Grassi, 5; Auguste Grassi, 6. Won (foul)—Johnny Hughes, 2. Draw—Dorgeuille, 8. Lost—Bill Ladbury, 4; Paul Til, 10.

1911—Knockout—Tom Paul, 2 rds.; Jim Butler, 4; Jack Morris, 2; Arthur Exhall, 1; Stoker Hoskyne, 3; Kid Logan, 2; Carbonnell, 3; George Burns, 2. Won—Buck Shine, 10; Christian, 10; Dorgeuille, 4; Legrand, 15; Bill Ladbury, 4. Lost—Johnny Hughes, 10.

1912—Knockout—Joe Bowker, 10 rds.; Eddie Stanton, 3; Digger Stanley, 7; George Burns, 1; Sam Minto, 9. Won—Young Greenstock, 8; Georges Gaillard, 11. Won (foul)—Georges Gaillard, 7. Lost—Digger Stanley, 20; Georges Gaillard, 10. No Decision—Battling Reddy, 10; Frankie Conway, 6; Kid Williams, 6.

1913—Knockout—Albert Wyns, 6 rds.; Rob Rastillon, 6; Sid Smith, 20; Marcel Lepreux, 11. Won—Bill Benyon, 8. Draw—Phil McGovern, 10. Lost—Eddie Campi, 20. Knockout by—Kid Williams, 15.

1914—Knockout—Bill Benyon, 8 rds.; Johnny Hughes, 7; M. Durocher, 3; Armanel, 5; Curley Walker, 5. Won—Eugene Criqui, 11.

1914-1918—In the war.

1919—Knockout—Durocher, 1 rd.; Tommy Noble, 10; Joe Gambridge, 3; Cassini, 5. Won—Jim Driscoll, 16; Walter Ross, 12.

1920—Knockout—Geo. Langham, 4 rds.; Johnny Coulon, 6; Jim Higgins, 11; Johnny Frissee, 5. Won—Christian, 6. Draw—Jos. Burman, 10. No Decision—Joe Burman, 8; Joe Lynch, 12; Joe Burman, 8. Lost—Jack Sharkey, 15; Kid Williams, 12.

1921—Knockout—Bill Benyon, 4 rds.; Robert Dastillon, 1; Percy Barnes, 5. No Decision—Danny Kramer, 8. Lost—Joe Burman, 12; Johnny Buff, 10; Pete Herman, 10; Tommy Harrison, 20.

1922—Knockout—*Tommy Harrison, 18 rds.; George French, 3. Won—Tommy Harrison, 15; M. Routis, 15. Won (disq.)—Ben Thomas, 8. Knocked out by—Eugene Criqui, 1.

*For bantamweight championship of Europe.

1923		Rds.
Feb. 27	Montreuil .....W (tk) Paris	11
Mar. ..	—M. Calloir .....W Lyons, France	10
May 6	Andres Routis .....W Paris	15
July 31	Bugler Lake .....L London	20
1924		
Jan. 22	*Andre Routis .....L Paris	20
*Feb. 19	Eduoard Mascart .....W Paris	20

*For French featherweight title.

TED LEWIS

Born Oct. 24, 1896, London, Eng. Height, 5 ft. 7½ in. Weight, 147-150 lbs. Color, white.

1910—Knockout—Young Sullivan, 3 rds.; George Powell, 2; Joe Madden, 3; Young Smith, 3; Ted O'Neil, 5; Kid Levene, 3. Won—Sid Venner, 6; Joe Lippan, 6; Alf Jacobs, 6; Curley Bume, 6.

1911—Knockout—Jack Ginnion, 2 rds.; Jack Marks, 7; Bill Smith, 4; Charley Smith, 4; Jack Harbobur, 3; Young Klein, 3; Walt Marshall, 3; Jim Butler, 1; Billy Griggs, 2; Alf Small, 12. Won—Nat Brooks, 10; Dick Murray, 6; Eddie Foy, 6; George Marks, 6; Tom Perkins, 6; Bill Marsh, 6; Joe Madden, 6; Alf Jacobs, 6; Jack Marks, 10; Dick Murray, 6; Young Sullivan, 6; Jack Bunner, 10; Kid Levene, 6; Joe Jacobs, 6; Harry Ray, 6; Frakn Warner, 6; Tom Perkins, 10; Kid Olds, 6. Draw—Young Greenstosk, 6; Fred Halsband, 6.

1912—Knockout—Jack Chinney, 5 rds.; Jack O'Neil, 3; Jack Harrison, 3; Alf Small, 5; Darkey Harris, 3; Jerry Murray, 1; Gus Venn, 7; Jim Shires, 2. Won—Jim Hales, 6; Jim Shires, 10; Tom Clifford, 6; Jack Chinney, 6; Fred Blake, 6; Billy Taylor, 8; Alf Mitchell, 10; Harry Wilson, 10; Duke Lynch, 10; Tom Mack, 6; Leon Truffler, 10; Leon Truffler, 10; George Buswell, 10; George Ruddick, 10; George Ruddick, 12; Sam Russell, 10; Allen Porter, 10; Fred Halsband, 10; Darkey Haley, 6; Seaman Hayes, 10; Harry Berry, 15; Jim Lloyd, 10. Lost—Fred Halsband, 10; Young Brooks, 15. Lost (foul)—Con Houghton, 7. Knockout by—Duke Lynch, 1.

1913—Knockout—George Buswell, 14 rds.; Harry Sterling, 7; T. Quendreux, 10; Alec Lembert, 17 (for featherweight title of England). Won—Johnny Condon, 20; Johnny Condon, 20; Young Brooks, 15; Joe Starner, 15; Duke Lynch, 15; Harry Sterling, 15. Draw—Nat Williams, 15.

1914—Knockout—George Buswell, 2 rds.; Harry Berry, 3; Ted Saunders, 5. Won—Herb McCoy, 20; Hughie Mehegan, 20; Young Shugrue, 20; Bobby Moore, 20. Won (foul)—Paul Til, 12. Lost—Herb McCoy, 20. No Decision—Phil Bloom, 10; Young Jack O'Brien, 6.

1915—Knockout—Jimmy Duffy, 1 rd. Won—Franky Mack, 20; Mike Glover, 12; Jack Britton, 12; Jack Britton, 12; Joe Mandot, 12; Milburn Saylor, 12; Young Neill, 15. Lost—Mike Glover, 12. No Decision—Willy Moore, 6; Jack Britton, 10; Johnny Lore, 10; Johnny Lustig, 10; Kid Graves, 10; Johnny Marto, 10; Mike Mazie, 10; Charley White, 10; Kid Curley, 10; Fighting Zunner, 10; Willy Moore, 6; Willy Ritchie, 10.

1916—Knockout—Harry Trendall, 7 rds.; Eddy Moha, 13. Won—Mike Glover, 12; Harry Stone, 20; Jake Abel, 8. No Decision—Kayo Brennan, 10; Kid Graves, 10; Jack Britton, 10; Marty Farrell, 6; Soldier Bartfield, 10; Jack Britton, 10; Jimmy Duffy, 10; Mike Gibbons, 10; Young Denny, 12; Johnny Griffiths, 10; Johnny Griffiths, 10. Lost—Jack Britton, 20; Jack Britton, 12; Jack Britton, 12.

1917—Knockout—Kid Graves, 9 rds.; Willy Moore, 1; Jimmy Coffey, 1; Billy Weeks, 12; Jimmy O'Hagen, 2; Albert Badoud, 1. Won—Sam Robideau, 15; Joe Eagan, 12; Jack Britton (for welterweight title, Lou Bauman, referee), 20; Johnny McCarthy, 4. No Decision—Willy Beecher, 10; Johnny Griffiths, 12; Jack Britton, 10; Johnny Griffiths, 12; Mike O'Dowd, 10; Jack Britton, 12; Jack Britton, 10; Johnny Griffiths, 15; Jimmy O'Hagen, 10; Mike O'Dowd, 10; Soldier Bartfield, 10; Soldier Bartfield, 10; Jimmy O'Hagen, 10; Italian Joe Gans, 10; Frank Carbone, 10; Byran Downey, 12. Draw—Battling Ortega, 4. Lost—Mike O'Dowd, 12.

1918—Knockout—Jimmy Duffy, 1 rd. Won—Johnny Tillman, 20; Tommy Robson, 12; Tommy Robson, 12. Draw—Jack Britton, 10. No Decision—Soldier Bartfield, 12; Soldier Bartfield, 10; Johnny Tillman, 6; Soldier Bartfield, 6; Willy Langford, 10; Joe Eagan, 10; Jack Britton, 6; Johnny Griffiths, 20; Walter Mohr, 8; Benny Leonard, 8. Exhibition—Jack Britton, 10; Jack Britton, 6; Jack (Twin) Sullivan, 4.

1919—Knockout—K. O. Laughlin, 1 rd.; Jimmy McCabe, 1; Matt Wells, 12. Won—Jake Abel, 10. Knockout by—Jack Britton (for welterweight title), 9. No Decision—Bryan Downey, 12; George Rivet, 10; Johnny Griffiths, 8; Steve Latzo, 6; Jack Britton, 8; Steve Latzo, 6; Mike O'Dowd, 10.

1920—Knockout—Frank Moody, 1 rd.; Prunier, 5; Jerry Shea, 1; Johnny Bee, 4; Kid Doyle, 5; Johnny Basham, 9; Johnny Basham, 19. Won—Kid Doyle, 11. No Decision—Mike O'Dowd, 12; Mracel Thomas, 6.

1921—Knockout—Ernie Barrieau, 10 rds.; Johnny Basham, 12. Won—Jack Bloomfield, 20. Won (T-K)—B. McCormick, 14. No Decision—Jack Perry, 10. Lost—Jack Britton, 15; Nate Siegel, 10; Augie Ratner, 15.

1922—Knockout—Tom Gummer, 1 rd.; Frank Burns, 11; Marcel Thomas, 4. Won—Rolland Todd, 20. Knocked out by—Georges Carpentier, 1.

1923		Rds.
July 31	Augie Ratner .....L London	20
Oct. 4	Frank Burns .....W London	20
Nov. 8	Fred Archer .....W London	20
*Feb. 15	Roland Todd .....L London	20
July 30	Augie Ratner .....L London	20
Oct. 4	Frankie Burns .....W London	20
1924		
Feb. 17	Bruno Frattini .....K Milan, Italy	17
Mar. 18	Francis Charles .....W Paris	15

*For European middleweight title.

RICHIE MITCHELL

(Richard Harvey Mitchell.)

Born July 14, 1895, Milwaukee, Wis. Height, 5 ft. 9 in. Weight, 135 lbs. Reach, 72 in. Color, white, Nationality, Irish-American.

1912—Knockout—Jimmy Kelly, 3 rds.

1913—Knockout—Kid Smith, 3 rds.; Young Kilbane, 1. Won—Young Krause, 4. Draw—Gene Gannon, 4. No Decision—Young Krause, 6; Gene Gannon, 10; Franky Rowan, 6; Bobby Hayes, 6.

1914—Knockout—Benny Chaves, 2 rds. Won (stopped)—Kid Burns, 5. Draw—Benny Chavez, 20. No Decision—Dick Loadman, 8; Dick Loadman, 10; Patsy Brannigan, 10; Kid Mahoney, 10; Cal Delaney, 10; Patsy McMahon, 12; Bryan Downey, 12; Peanuts Schieberl, 10; Knockout Mars, 10.

1915—No Decision—Freddy Andrews, 10 rds.; Charles Scully, 10; Mel Coogan ,10; Ad Wolgast, 10; Johnny Dundee, 10; Johnny Kilbane, 10; Joe Azevedo, 10; Benny Palmer, 10.

1916—No Decision—Johnny Kilbane, 10 rds.; Joe Rivers, 10; Freddy Welsh, 10; Charley White, 10; Shamus O'Brien, 10; Eddy McAndrews, 6; Joe Rivers, 10; Joe Welling, 10.

1917—No Decision—Freddy Welsh, 10 rds. Knockout by—Benny Leonard, 7.

1918—Knockout—Clonie Tait, 8 rds. No Decision—Solly Burns, 10; Solly Burns, 10; Joe Welling, 10. Lost—J. Miller, 3. Exhibition—Teddy Hayes, 4.

1919—Knockout—Johnny Schauer, 2 rds. No Contest—*Eddy Pinkman, 1; **Sailor Friedman, 6. No Decision—Sailor Friedman, 10; Mike Paulson, 10; Johnny Dundee, 10; Jimmy Hanlon, 10; Harvey Thorpe, 10; Joe Welling, 10; Willy Doyle, 10; Patsy Cline, 10; Pete Hartley, 6.

*Pinkman was floored when bell sounded. Both men were declared guilty of fighting after the gong, ending the round.

**Friedman was disqualified.

1920—Knockout—Lew Edwards, 7 rds.; Jimmy Hanlon, 2; George Erne, 8; Joe Benjamin, 9. Won—Mel Coogan, 12; Jimmy Hanlon ,12. No Decision—Johnny Sheppard, 10; Willie Jackson, 10; Mel Coogan, 10; Lew Tendler, 10; Joe Welling, 8; Ray Pryel, 10.

1921—No Decision—Joe Tiplitz, 10 rds.; Rocky Kansas, 10; Johnny Mendelsohn, 10. Lost (tk)—Benny Leonard, 6; *Ernie Rice, 4. Knocked out by—Rocky Kansas, 1.

*Mitchell broke arm.

1922—No Decision—Ever Hammer, 10 rds. Lost (tk)—Charlie White, 10.

1923		Rds.
May 25	Joe Jawson .....No dc Milwaukee	10
June 12	Johnny Dundee .....No dc Milwaukee	10
July 9	George Russell .....No dc Philadelphia	8
July 18	Charlie White .....K by New York	4
Sept. 11	Phil Salvatore .....L Los Angeles	4

JIMMY JONES

Born June 1, 1898, Alliance, O. Weight ,145-147 lbs. Height, 5 ft. 7 in. Nationality, British-American.

1919—Knockout—Jim Alley, 2 rds. No Decision—Herb Parr, 10; Billy McCann, 6; Eddie Forney, 8.

1920—Knockout—Tommy Riley, 3 rds.; Reddy Carnes, 2; Jim Driscoll, 4; Eddie Erb, 5; Frankie Ford, 6; Bud Greff, 8; Billy Light, 8; Dutch Powell, 3. No Decision—Mickey Forkins, 8, 8, and 8; Eddie Forney, 10; Frankie Sullivan, 8; Bernie Conway, 6; Young Mack, 10; Val Grunan, 10; Al Walthers, 12; Al Doty, 12; Ray Pryel, 12.

1921—Knockout—Mike Kearney, 2 rds.; George Hicks, 3; Herman Baye, 3. No Decision—Johnny Griffith, 12; Al Walthers, 12 and 12; Barney Adair, 12; Al Doty, 10; Jack Perry, 12; Mickey Forkins, 12 and 12.

1922—Knockout—Joe Larue, 9 rds.; Barney Adair, 1. No Decision—K. O. Loughlin, 12; Johnny Tillman, 12; Dave Shade, 12; Piet Hobin, 12; Frankie Schoell, 12 and 12; Soldier Bartfield, 12; Marty Cross, 12; Al Walthers, 12; Johnny King, 10.

1923		Rds.
July 27	Dave Shade .....W Boston	10
Aug. 31	Johnny Tillman .....No dc Newark, N. J.	12
May 14	Eddie Shevlin .....No dc Pittsburgh	10
April 16	Eddie Shevlin .....W-F Pittsburgh	3
Sept. 10	*Billy Wells .....N C St. Paul	6
Oct. 8	†Mickey Walker .....N C Newark, N. J.	9
Oct. 19	Tillie Kid Herman .....K St. Paul	1

†Stopped by boxing commission.

*Both fighters injured, bout stopped.

JOHNNY KARR

(John Karpinski.)

Born June 26, 1896. Weight, 148 lbs. Height, 5 ft. 10 in. Nationality, Polish-American. Under management

of Jimmy Dunn, 2433 W. 25th St., Cleveland, Ohio.

Started boxing 1914—Won the featherweight amateur championship of Ohio, also won lightweight title same year.

1915—Won—Young Kilrain, 4 rds.; Vincent Porkonia, 4; Young Kilrain, 4; Leo Dineen, 4; Young Kilrain, 4; Dick Stosh, 4; Young Kilrain, 4; Phil Brown, 4; Young Kilrain, 4.

1916—Won—amateur championship, welterweight division, at San Francisco, Calif. Won—Phil Logan, 4 rds.; Beroch, 4; J. Dwyer, 4; Scotty Welch, 3; Herb Whalen, 4; Tom Moran, 4; Gene Reilly, 4; Tom McGee, 4. Lost—Phil Logan. Went to Stockholm, Sweden, and won welterweight championship of the world.

1919—Won—Freddy Block, 10 rds.; Johnny Riley, 10; K. O. Brown, 12; Joe Price, 10; Johnny Shea, 10.

1921—Knockout—George Lewis, 9 rds. Won—Johnny Strike, 10; Johnny Shea, 10; Anthony Downey, 10; Jack Perry, 15. Draw—Jack Perry, 12. No Decision—Anthony Downey, 12; Jack Perry, 12; Johnny Tillman, 12.

1922—Knockout—Johnny Celmars, 7 rds. Won—Phil Bloom, 12; Jock Malone, 12. Won (tk)—T. Kid Herman, 7. Draw—Jock Malone, 12. No Decision—Navy Rostan, 10; *Jock Malone, 3; Curley Smith, 12.

*Stopped by referee.

1923		Rds.
Mar. 9	Morrie Schlaifer .....No dc Davenport, Ia...	10
Mar. 29	Morrie Schlaifer .....No dc Omaha, Neb....	10

COLIN (RED) McLACHLAN

Born, Aug. 22, 1902, Glasgow, Scotland. Nationality, Scotch. Color, white. Height, 5 ft. 6 in. Weight, 140 lbs.

1919—Billy Carpentier, K, 1; Marty Scherzer, W, 4; Kid Charles, K, 4; Dave Kaczarck, K, 2; Young Newberry, K, 7.

1920—Ed Dresden, K, 2; Johnny Tanner, W, 8; Johnny Tanner, K, 5; Mickey Brennan, No dc., 10; Johnny Tanner, W, 8; Aleck Novecky, No dc., 10; Joe Burton, No dc., 10; Fred Hammond, No dc., 10.

1921—Jimmy Alley, K, 1; Jimmy Gruby, K, 2; Joe Burton, No dc., 10; Aleck Novecky, No dc., 10; Mickey Brown, No dc., 10; Billy Holmes, No dc., 10; Pete McCluskey, No dc., 10; Red Curry, K, 1; Paul Mathea, No dc., 10.

1922		Rds.
Feb. 24	Johnny Lissa .....D Palm Beach.....	10
Mar. 3	Eddie Wallace .....K Miami	1
Mar. 10	*Jake Abel .....W Miami	10
Mar. 17	Jimmy Conway .....K Miami	2
Mar. 24	Young Wallace .....W Miami	10
April 4	Larry Avera .....W Atlanta	10
April 11	Eddie Hanlon .....W Miami	10
May 24	Battling Budd .....L Atlanta	10
May 30	Jake Abel .....D Atlanta	10
June 9	Joe Nelson .....No dc Bay City.....	10
July 15	Fred Archer .....D London, Eng....	15
Aug. 5	Billy Frye .....K London, Eng....	12
Aug. 28	Fred Archer .....L London, Eng....	20
Sept. 4	Jack Blackbarrow .....L London, Eng....	15
Dec. 20	Jack Perry .....No dc Saginaw	10

*For Southern welterweight title.

1923		
Feb. 2	Young Webb .....No dc Saginaw	10
Feb. 16	Cal Lance .....W Miami	10
Feb. 21	Jimmy Conway .....W Miami	10
Mar. 2	Young Wallace .....K Miami	7
Mar. 9	Jimmy Conway .....W Miami	12
Mar. 16	Jimmy Finley .....W Miami	10
Mar. 23	Mike Murphy .....K Miami	3
May 2	Young Stribling .....D Miami	10
May 24	Battling Budd .....D Atlanta	10
Nov. 12	Bobby Barrett .....No dc Detroit	10
Dec. 10	Johnny Tillman .....No dc Detroit	10

PETE HERMAN

Born 1896, New Orleans, La. Weight, 118 lbs. Height, 5 ft. 2 in. Color, white.

1912—Draw—Eddy Coulon. Lost—Eddy Coulon.

1913—Knockout—Kid Acktins, 3 rds.; Bobby Dibbons, 6. Won—Kid Gormley, 15; Bill Stevens, 10; Buddy Garle, 10; Stanley Everett, 10; Kid Coster, 8; Phil Vergits, 10; Kid Gormley, 15; Abe Kabakoff ,8; Jimmy Walsh, 8; Johnny Fisse, 15; Eddy Coulon, 8; Nate Jackson, 8; Johnny Fisse, 8; Ruby Hirsh, 10; Nate Jackson, 8; Joe Wagner, 10; Kid Greaves, 10. Draw—Eddy Coulon, 8; Eddy Coulon, 8; Kid Gormley, 15; Nate Jackson, 15. Lost—Johnny Fisse, 8; Johnny Fisse, 10; Johnny Fisse, 10. No Decision—Johnny Fisse, 8.

1914—Knockout—Young Allen, 10 rds. Knockout by—Franky Burns, 13. Won—Johnny Fisse, 10; K. O. Eggers, 10; Frankie Sinnett, 10; Arthur Simons, 10. No Decision—Kid Williams, 10.

1915—Knockout—Eddy Coulon, 4 rds. Won—K. O. Eggers, 10; Johnny Solzberg, 8; Al Shubert, 15; Louisiana, 20; Jack Doyle, 15; Young Sandow, 15. Lost—Young Pal Moore, 8. Lost (foul)—Nate Jackson, 3.

1916—Knockout—George Brown, 5 rds. Won—Franky Brown, 15; Roy Moore, 15; Jimmy Pappas, 10; Johnny Eggers, 20; Leo Schneider, 8. Draw—Kid Williams, 20; Franky Brown, 15. No Decision—Lew Tendler, 6; Barney Hahn, 6.

1917—Won—Kid Williams (for bantamweight title, Billy Rocap, referee), 20 rds.; Harry Kabakoff, 12; Johnny Coulon, 3; Nate Jackson, 10; Earl Puryear, 10; Frankie Burns (title contest), 20. No Decision—Sammy Sandow, 10; Jabez White, 10; Dutch Brandt, 10; Pekin Kid Herman, 10; Harry Coulon, 10; Gussie Lewis, 6; Joe Lynch, 10; Kid Williams, 6; Jack Douglas, 10; K. O .Eggers, 6; Joe Tuber, 6; Gussie Lewis, 6. Stopped—Franky Mason, 3.

TOMMY GIBBONS

St. Paul Fighter, Challenger for Light Heavy and Heavyweight Titles. Under Management of Kane and Long, Garrick Theatre Bldg., Chicago

1918—No Decision—Jack Sharkey, 6 rds.; Young Chaney, 10; Franky Burns, 8; Jack Sharkey, 6; Zulu Kid, 8.

1919—Knockout—Johnny Ertle, 5 rds.; Kid Regan, 3. No Decision—Al Shubert, 10; Pal Moore, 8; Al Shubert, 10; Patsy Johnson, 8; Kid Regan, 8; Patsy Wallace, 6; Johnny Solsberg, 10; Kid Regan, 8; Terry McHugh, 6; Dick Griffin, 10; Bernie Hahn, 10; Jack Sharkey, 10; Joe Lynch, 10; Jack Sharkey, 10; Sammy Sandow, 10; Harold Farese, 8; Joe Lynch, 6; Johnny Buff, 8; Mickey Russell, 8; Patsy Johnson, 6; Patsy Scanlon, 10; Jack (Kid) Wolfe, 10.

1920—Knockout—Johnny Ritchie, 8 rds.; Young Angelo, 8. Won—Paul Demers, 10; Roy Moore, 10; George Lee, 10; No decision—Johnny Solsberg, 8; Earl Puryear, 8; Patsy Johnson, 8; Joe O'Donnell, 8; Jabez White, 8; Roy Moore, 6; Joe Burman, 8; Jack Sharkey, 10; Jimmy Kelly, 10. Lost—*Joe Lynch, 15.

*Herman loses bantam title.

1921.		Rds.
Jan. 13	Jimmy Wilde....W (T-K) London	17
Mar. 24	George Adams.....K New York	1
Mar. 30	Willie Spencer .....K New York	12
April 4	Johnny Salzberg .....K New York	7
April 7	Barney Snyder .....K Worcester	5
April 15	Young Montreal .....L Boston	10
April 29	Frankie Dailey .....W New York	15
May 27	Young Montreal.....L Boston	10
July 11	Jimmie Higgins .....K London	11
July 25	*Joe Lynch .....W Brooklyn	15
Sept. 5	Charlie Ledoux .....W New Orleans ...	10
Sept. 23	†Johnny Buff .....L New York	15
Dec. 9	Packy O'Gatti .....K New York	1
Dec. 13	Abe Friedman .....W Boston	10
Dec. 22	Midget Smith .....L New York	15

*Herman regained title lost to Lynch.

†Herman lost title to Buff.

1922.		Rds.
Feb. 20	Babe Asher .....K New Orleans ...	7
April 24	Roy Moore .....W Boston	10

Herman became blind and retired from game; later he partially regained his sight through an operation.

MIKE McTIGUE
(MICHAEL FRANCIS McTIGUE)

Born Nov. 26, 1892, County Clare, Ireland. Weight, 160 lbs. Height, 5 ft. 9 inches. Nationality, Irish.

1915—Knockout—Happy Davis, 3 rds.; Joe Marino, 1; Mike Greel, 3; Rube Howard, 5; K. O. Jaffie, 6; George Novick, 3; Paddy Sullivan, 3; Johnny Baker, 10; Young Al McCoy, 7; Tommy Teague, 6; Fred Kibler, 10; Jack Emmanen, 2; George Leahy, 3; Charles McGreevey, 1. No decision—Walter McGarr, 10; Mike Farrell, 10; Walter McGarr, 10; Tex Kelly, 10; Joe Stein, 10.

1916—Knockout—Dan Tucker, 3 rds.; Billy Carter, 1; K. O. Jaffie, 6; Bell Tinkle, 10; Sailor J. Kelsey, 10; Harry Applegate, 7; Willie Langford, 4; Bat Monroe, 7; Battling Gans, 10; Bill Brown, 10; Young Al McCoy, 7. Won—K. O. Sweeney, 12; Al Rogers, 12. No decision—Young Hickey, 10; Augie Ratner, 10; Jack Smith, 10; Tommy Robson, 10.

1917—Won—Joe Eagan, 12 rds.; Hughey Ross, 15. No decision—Johnny Kid Alberts, 10; Bob McAllister, 10; Ed Kinley, 10.

1918—None.

1919—Won—Battling Ortega, 12. No decision—Harry Greb, 10.

1920—Knockout—Gene Brousseau, 5 rds.; Roddy McDonald, 11; Dan Ferguson, 8; Jack London, 2; Yg. O'Grady, 5; Billy Hurley, 3; Dan Ferguson, 2; Silent Martin, 7. Won—Sailor Petroskey, 4; Joe Eagan, 15; Jack Bloomfeld, 10 and 10; Jimmy O'Hagan, 10; Jack McCarron, 10; Jackie Clarke, 10 and 15; Harry Greb, 10. Lost—Jeff Smith, 15.

1921—Knockout—Tommy Madden, 1 rd.; Tim Kelly, 3; Yg. Al McCoy, 2; Johnny Klesch, 9; Jack McKay, 1; George Robinson, 4; Yg. Krause, 6; K. O. Jaffie, 5; Young Krause, 4; Jack Stone, 8; Roddy McDonald, 10. Won—Gus Platts, 12; Jeff Smith, 15. No decision—Leo Leonard, 10; Battling Levinsky, 10.

1922—Knockout—Billy Beckett, 3 rds.; Johnny Basham, 3. Won—Young Fisher, 15; Tommy Robson, 12. No decision—Tommy Loughran, 10. Lost—Young Fisher, 15.

1923.		Rds.
Mar. 17	*Battling Siki ..... W Dublin, Ire.	20
June 25	Tom Loughran ..... No dc Philadelphia	8
Aug. 2	Tom Loughran ..... No dc W. New York	12
Oct. 4	Young Stribling ..... D Columbus, Ga.	10

*For light heavyweight championship of world.

1924.

*Mar. 31—Young Stribling .... No dc Newark, N. J. .. 12

*Newspapers gave Stribling the point verdict. Title not at stake.

BILLY MISKE

Born 1894, St. Paul, Minn. Weight, 185 lbs. Height, 6 ft. Color, white. Nationality, American.

1913—Knockout—Soldier Gregory, 4 rds.; Danny Ritt, 2. Won—Joe Christie, 6. No decision—Bill Scott, 10; Thor Thompson, 10. Exhibition—Tommy Shehan, 4; Fred Fulton, 4; Mike O'Dowd, 6; Billy Papke, 6.

1914—Knockout—Thor Thompson, 2 rds.; Jimmy Dougherty, 3; Ralph Erne, 4. No decision—Spike Kelly, 10; Tommy Gibbons, 10; George Kid Ashe, 6; Jack McCarron, 10; Young Griffo, 10; Al McCoy, 10.

1915—Knockout—Jack Lester, 2 rds.; Jack Clements, 8; Frank Hoe, 2. Won (stopped)—Eddy Nearing, 6. Draw—George K. O. Brown, 12. No decision—Billy Maxwell (twice), 6; Harry Greb, 6; Jack McCarron, 6; Mike Hirsch, 6; Gus Christie, 8; Mike O'Dowd, 10; George K. O. Brown, 10; Tommy Gibbons, 10; Gus Christie, 10; George K. O. Brown, 12; Terry Kellar, 10.

1916—Knockout—Jack Hubbard, 9 rds.; Johnny Howard, 6; Jim Barry ,10; Tim O'Neil ,6. Won—Dick Gilbert, 15. No decision—Jack Dillon (three times), 10; Battling Levinsky (twice), 10; Bob Moha, 10; Larry Williams, 6.

1917—Knockout—Joe Bonds, 2 rds. No decision—K. O. Brown, 10; Charley Weinert, 10; Jack Dillon, 10; Battling Levinsky, 10; Bert Kenney, 10; Carl Morris, 10; Charley Weinert, 10; Jack Dillon, 10. Lost—Kid Norfolk, 12. Stopped—Wild Bert Kenny, 5.

1918—Knockout—Tom Cowler, 7 rds.; Henry Hendricks, 2; Bill Hart, 1; Jim Flynn, 2; Gus Christie, 10. Won—Gunboat Smith, 10; K. O. Kruvosky, 4. Draw—Willy Meehan, 4. No decision—Fred Fulton, 10; Gus Christie, 10; Jack Dempsey, 10; Gunboat Smith, 8; Bartley Madden, 8; Harry Greb, 10; Tom McMahon, 6; Jack Dempsey, 6. Exhibition—George Ashe, 4; Battling Levinsky, 4.

1919—Knockout—Tom Cowler, 4 rds. Won—Bill Brennan, 15. No decision—Tom Cowler, 6; Harry Greb, 10; Willy Meehan, 10; Kid Norfolk, 10; Tommy Gibbons, 10; Bill Brennan, 8; Battling Levinsky, 12.

1920—Knockout—Jack Moran, 2 rds. Knockout by—*Jack Dempsey, 3 rds.

*Receipts, $134,904, of which Dempsey received $55,000; Miske, $25,000.

1921—Knockout—Farmer Lodge, 4 rds.; Tommy McCarthy, 2. Won (T-K)—Tony Melchoir, 4. No Decision—Bill Brennan, 10; Jack Renault, 10.

1922—Knockout—Jack Renault, 13 rds.; Al Roberts, 2; Homer Smith, 1; Fred Fulton, 1; Bud Ryder, 3. Won—Martin Burke, 15; Bob Roper, 10. Won (foul)—Tommy Gibbons, 10. No decision—Charley Weinert, 12; Bob Roper, 8; Billy Shade, 12; Martin Burke, 12; Bob Roper, 12. Lost—Tommy Gibbons, 10.

1923.		Rds.
Jan. 12	Harry Foley ..... K Omaha, Neb.	1
Nov. 7	Billy Miske ..... K by Omaha, Neb.	4

Miske died of Bright's disease in St. Paul, Minn., Jan. 1, 1924.

YOUNG MONTREAL
(Maurice Billingkoff)

Born 1898, Russia. Weight, 116 lbs. Height, 5 ft. 3 in. Nationality, Hebrew-American.

1916—Knockout—Shaver O'Brien, 1 rd.; Teddy Murphy, 3; Young McGowan, 8; Bernie Newman, 1. Won—Young Bowman, 6; Young Andrews, 6. Draw—Teddy Murphy, 8.

1917—Knockout—Paddy Owens, 7 rds.; Jimmy Dunn, 3; Young Ernest, 2. Won—Mickey Delmont, 12; Johnny Russell (twice), 12; Young Marino, 12; Dave Astey, 12; Battling Murray, 12.

1918—Knockout—Jimmy Dunn, 3. Won—Patsy Wallace, 12; Barney Snyder, 12; Paddy Owens (three times), 12.

1919—Won—Johnny Rossner, 12 rds.; Hank McGovern, 6. Lost—Johnny Rossner, 12; Teddy Martin, 12.

1920—Won—Jack Sharkey, 12 rds.; Bad News Eber, 10; Roy Moore, 12; Abe Friedman, 12; Yg. Abe Attell, 12; Barney Snyder, 10; Terry Martin, 12; Pal Moore, 12; Joe O'Donnell, 12; Harry Coulin, 12; Roy Moore, 10; Frankie Mason, 10. Draw—Bad News Eber, 10. No decision—Frankie Dailey, 12; Joe Burman, 10; Carl Tremaine, 10.

1921—Won—Pete Herman, 10 rds.; Patsy Johnson, 12; Pete Herman, 10. No decision—Joe Lynch, 10; Carl Tremaine, 12; Joe Lynch, 10; Jabez White, 12. Lost—Abe Friedman, 10; Pal Moore, 15; Abe Friedman, 10; Midget Smith, 10.

1922—Knockout—Babe Asher, 8 rds. Won—Danny Edwards, 10; Jabez White, 10; Marty Collins, 12. Won (tk)—Eddie Coulon, 13. No decision—Joe Nelson, 8; Irish John Curtin, 10 and 10; Joe Nelson, 8; Battling Mack, 8; Midget Smith, 10. Draw—Eddie O'Dowd, 12. Lost—Pancho Villa, 10. No contest—*Roy Moore, 6.

*Referee stopped bout.

1923.		Rds.
Jan. 15	Kid Williams ..... L Baltimore	12
Mar. 13	Terry Martin ..... D Providence, R.I.	12
Mar. 19	Pancho Villa ..... No dc Philadelphia	8
Mar. 22	Johnny Mendo ..... No dc Wilkes-Barre	10
Mar. 26	Irish J. Curtin ..... No dc Jersey City	12
April 19	Midget Smith ..... W Providence, R.I.	10
April 23	Chick Suggs ..... L New Bedford	10
May 29	Joe Lynch ..... D Providence, R.I.	10
July 31	Harold Smith ..... No dc Aurora, Ill.	10
Nov. 9	Carl Tremaine ..... D Providence, R.I.	10

1924.

Jan. 14	Jack Kid Wolfe ..... L Columbus, O.	12
Feb. 6	Kid Williams ..... L Providence, R.I.	12

SAMMY MANDELL

Born Rockfield, Ill., Feb. 5, 1904. Height, 5 ft. 5½ in. Weight, 122 lbs. Nationality, Italian-Albanian-American.

1920—Knockout—Johnny Hagerman, 3 rds.; Benny Shapiro, 1; Kid Corbett, 4; Johnny Gannon, 3; Kid Unger, 3. No decision—Stub Lowry, 4; Johnny Gannon, 10; Frankie Izzo, 10; Barney Doolan, 10; Kid Flannery, 10.

1921—Knockout—Johnny Gannon, 5 rds.; Mike Eulo, 1; Barney Doolan, 3; Sammy Frager, 4. Won—Jack Eile, 10. No decision—Barney Doolan, 10; Joe Dillon, 10; Johnny Hagen, 10; Stanley Everett, 10; Johnny Gannon, 10; Babe Asher, 10; Willie Green, 10; Pal Moore, 10; Young Farrell, 10; Joey Miller, 10.

1922—Knockout—Sammy Frager, 6 rds. Won—Frankie Garcia, 8; Johnny McCoy, 8; Harvey Bright, 10. Won (foul)—George Spencer, 5. No decision—Jack Eile, 10; Eddie Ketchell, 10; Whitey Ross, 10; Joe Burman, 10; Marty Henderson, 10; Eddie Anderson, 10; Pal Moore, 8; Jack Wolfe, 10; Joey Sangor, 10.

1923.		Rds.
Feb. 1	Stewart McLean .... No dc Minneapolis	10
Feb. 9	Frankie Garcia ..... No dc Chicago	10
Feb. 15	Eddie Anderson .... No dc Minneapolis	10
Mar. 9	Joe Sangor ..... L (tk) Minneapolis	7
April 24	Johnny Lisse ..... K Chicago	6
May 21	Eddie Walsh ..... K Chicago	2
May 29	Frankie Garcia ..... No dc Chicago	8
May 31	Johnny Mahoney ..... K Waterloo, Ia.	5
June 13	Jack Wolfe ..... No dc Cincinnati	12
June 21	George Butch ..... No dc Aurora, Ill.	8
June 26	Harry Leonard .... W (tk) E. Chicago, Ind.	4
July 24	Sailor Larson ..... No dc Peoria, Ill.	10
July 31	Frank Frisco ..... No dc Aurora, Ill.	8
Aug. 24	Harry Kabakoff ..... No dc Aurora, Ill.	10
Aug. 28	K. O. Mars ..... No dc Covington, Ky.	10
Sept. 17	Joie Fox ..... No dc Indianapolis	10
Oct. 5	Eddie Wagner ..... No dc Aurora, Ill.	10
Oct. 26	Harry Brown ..... W New York	12
Nov. 13	Babe Herman ..... W New York	12
Dec. 3	Eddie Brady ..... No dc E. Chicago, Ind.	10
Dec. 17	Sid Ferris ..... D New York	10

1924.

Jan. 11	Jack Bernstein ..... W New York	15
Mar. 24	Mickey O'Dowd .... No dc E. Chicago, Ill.	10

PINKEY MITCHELL
(MYRON MITCHELL.)

Born 1899, Milwaukee, Wis. Height, 5 ft. 11 in. Weight, 135 lbs. Color, white. Nationality, Irish-American.

1917—Knockout—Joe Homeland, 3 rds.

1918—No decision—Johnny Mendelsohn, 10 rds.; Clint Flynn, 10; Al. Thomas, 10; Otto Wallace, 4.

1919—Knockout—Otto Wallace, 10 rds.; Charley McCarty, 7. Draw—Heinie Schuman, 4; George Engle, 12.

No decision—Eddy Moy, 10; Johnny Noye, 10; Charley O'Connell, 10; Ever Hammer, 10; Mickey Donley, 10; Sailor Freedman, 10; Mel Coogan (Pinky should have been awarded technical knockout, 1st rd.), 10; Mike Paulson, 10.

1920—Knockout—Johnny Noye, 4 rds. No decision—Cal Delaney, 10; Joe Welling, 10; Barney Adair, 10; Frankie Schoell, 10; Lew Tendler, 10; Rocky Kansas, 10; Jack Britton, 10; Clonie Tait, 10.

1921—Won (T-K)—Neal Allison, 9 rds. Draw—Willie Jackson, 15. Lost—Eddie Fitzsimmons, 10. No decision—Dennis O'Keefe, 10; Irish Patsy Cline, 10; Cal Delaney, 10; Jack Josephs, 10; Tommy Neary, 10.

1922—Knockout—Frankie Welch, 3 rds.; Billy Burns, 5 and 5. No decision—Sid Barbarian, 10; Willie Doyle, 10; Pal Moran, 10; Joe Jawson, 10; Johnny Tillman, 10; Tommy O'Brien, 10. Knocked out by—Dave Shade, 4.

1923.		Rds.
Jan. 30	Bud Logan	No dc Milwaukee 10
Feb. 13	Johnny Tillman	No dc Milwaukee 10
April 2	Bobby Barrett	K Philadelphia 3
April 13	Harvey Thorpe	No dc Milwaukee 10
May 29	Benny Leonard	K by Chicago 10
July 9	Nate Goodman	No dc Philadelphia 8
Oct. 11	Joe Simonich	No dc Milwaukee 10
Nov. 6	Sid Barbarian	No dc Detroit 10
Dec. 14	Nate Goldman	W (f) Milwaukee 4
1924.		
Feb. 18	Lew Tendler	No dc Milwaukee 10
April 8	Bobby Harper	W Portland, Ore. 10

JOHNNY MENDELSOHN

(ART. J. MENDELSOHN)

Born Fort Quapple, Sask., Canada, June 18, 1898. Weight, 133-135 lbs. Height, 5 ft. 4½ in. Color, white. Nationality, Hebrew-Canadian.

1916—Knockout—Young Griffo, 3 rds.; Young Mantell, 3; Pete Lawson, 3. Exhibition—Benny Haskell, 4; Benny Haskell, 6; Abe Mantell, 4; Benny Haskell, 4; Benny Haskell, 4; Kid Schaffer, 4.

1917—Knockout—Jimmy Muzzy, 2 rds.; Young Niquette, 1; Harry Lenhart, 2. Won—Clarence Neacy, 3. No decision—George Gray, 6; Johnny Hiederer, 6.

1918—Knockout—Teddy Hayes, 3 rds. No decision—Pinky Mitchell, 10; Johnny Hiederer, 10; Young Dennis, 3; Young Dennis, 10.

1919—Knockout—Tommy Long, 5 rds.; Willy Ames, 5; Walter Jacobson, 3. Won—Maurice Flynn, 10. No decision—Chick Maglione, 6; Willy Doyle, 8; Otto Wallace, 8; Johnny Heiderer, 8; Young Dennis, 10; Johnny Heiderer, 10; Otto Wallace, 10.

1920—Knockout—Eddie Mahoney, 6 rds. Won (foul)—Willie Beecher, 10. No decision—Tony Zill, 10; Mel Coogan, 10; Bobby Ward, 10; Johnny Drummie, 10; Ray Temple, 10; Eddie Boehme, 10; Bobby Ward, 10; Otto Wallace, 10.

1921—Won—Tony Zill, 12 rds. No decision—Ever Hammer, 10; Clonie Tait, 10; Ritchie Mitchell, 10; Benny Valgar, 10; Rocky Kansas, 10. Exhibition—Jack Britton, 3.

1922—Won—Pete Hartley, 8 rds. No decision—Joe Jawson, 10 and 10; Tommy O'Brien, 10; George Eagle, 10; Lew Tendler, 10. Lost (foul)—Tommy O'Brien, 4.

1923.		Rds.
Jan. 22	Sid Barberian	No dc Detroit 10
Mar. 9	Johnny Schauer	No dc Milwaukee 10
June 8	Sailor Freedman	No dc Detroit 10
July 11	Rocky Kansas	No dc Milwaukee 10
Aug. 1	Johnny Clinton	L New York 10
Sept. 7	Benny Leonard	No dc Philadelphia 8
Oct. 5	Eddie Boehme	K Milwaukee 9
Nov. 26	Pal Moran	No dc Milwaukee 10
1924.		
Jan. 31	Herb Brodie	D New York 12
Feb. 18	Joe Tiplitz	No dc Milwaukee 10

FRAKIE JEROME

(FRANKIE DOHERTY)

Born May 8, 1899, New York, N. Y. Height, 5 ft. 7 in. Weight, 118-120 lbs.

1919—Knockout—Mickey Kelly, 2 rds.; Dummy Julian, 3; Kid Perkins, 2; Ray Doyle, 4. No decision—Eddie Fletcher, 10; Jack Reno, 10; Terry Davis, 8; Jimmy Barry, 8; Mike Arra, 8.

1920—Knockout—Kid Rash, 2 and 4 rds.; Young Terry, 8; Jack Seigle, 2. No decision—Tommy Claery, 6; Mike Russel, 6; Ray O'Malloy, 3; Jimmy Burns, 8; Jimmy Cooney, 8; Frankie Conway, 6; Ray Lucas, 10; Freddie Seidle, 10; Willie Davis, 10 and 10; Joe Ritchie, 10.

1921—Knockout—Jackie Farrell, 2; Frankie Moore, 2; Danny Powers, 5; Willie Nelson, 2; Jimmy Burns, 9; Charlie Spellman, 8; Jack Tracy, 5; Frankie Curry, 7; Artie Simmons, 7; Johnny Wallace, 1; Dave Astey, 8; Frankie Fay, 9; Jimmy Carter, 3; Jimmy O'Day, 1. Won—Corona Kid, 10; K. O. Sweeney, 10; Frankie Daly, 12; Jack Tracy, 12; Frankie Curry, 10; Eddie Fletcher, 12; Jackie Sanders, 10; Johnny Brown, 10; Young Manty, 10; Jack Perry, 10; Terry Miller, 10; Jack Hausner, 10. Draw—Abe Goldstein, 12; Jimmy Timsuelo, 12. No decision—Sammy Nable, 10; Johnny Curtin, 10 and 10.

1922—Won—Sammy Nable, 12 rds.; Jack Kid Wolfe, 12. Won (foul)—Jabez White, 8. Lost—Jack Kid Wolfe, 12; Terry Martin, 12 and 12.

1923.		Rds.
Feb. 2	Larry Goldberg	W New York 12
Mar. 16	Pal Moore	L New York 10
Aug. 9	Danny Edwards	W New York 10
Aug. 13	Jack Wolfe	D Columbus, O. 12
Aug. 21	*Irish J. Curtin	W (tk) New York 1
Dec. 28	Irish Johnny Curtin	L New York 10

*Curtin injured in fall from ring.

1924.		
Jan. 11	Bud Taylor	K by New York 12

Died of clot on the brain following a twelve round bout with Buddy Taylor at New York, Jan. 12, 1924. Jerome died the day after contest. Coronor's jury declared it an "acidental injury."

ROY CONLEY

Born 1894. Nationality, American. Weight, 145 lbs. Height, 5 ft. 6 in.

1916—Won—Joe Adams, 6 rds. No decision—Young Shuman, 6.

1917, 1918, 1919—In service, 31 bouts in France.

1920—Knockout—Earl Long, 4 rds.; Red Murray, 3; Jimmy Stewart, 2; Jimmy Stewart, 5. Won—Roy Cougull, 10. Lost—Joe Simonich, 10.

1921—Knockout—Charlie McCarthy, 9 rds.; Sailor Adams, 2; Joe Hogan, 4; Roy Cougul, 5; Charlie Doyle, 5. Won—Young Stanley Ketchell, 15; Roy Cougul, 10; Harry Carter, 6; Vic Moran, 6; Harry Carter, 6; Charlie McCarthy, 10; Bobby Mayfield, 10. Draw—Young Stanley Ketchell, 10; Jack Bailey, 10. Lost—Joe Simonich, 12.

1922—Knockout—Milo Johnson, 5 rds.; Dutch Ditmer, 3. Won—Archie Ammons, 10; Bobby Corbett, 7. Won (foul)—Morrie Lux, 3. Draw—Cowboy Badgett, 10 and 12; Morrie Young, 10. No decision—Harvey Thorpe, 10; Elmer McMullen, 10; Billy Conley, 10. Lost—Joe Adams, 15; Curley Smith, 10; Warnie Smith, 12. Lost (tk)—Billy Ryan, 8; *Alex Maurice, 5.

*Conley broke hand.

1923.		Rds.
Jan. 1	Billy Warner	K Casper, Wyo. 2
Jan. 8	Bobby Corbett	W Oklahoma City 10
Jan. 31	Billy Conley	No dc Witchita, Kan. 10
Feb. 22	Alex Maurice	D Grand Island 10
Mar. 1	Kid French	D Central City 10
Mar. 8	Harry Mills	K Carthage, Mo. 5
Mar. 25	Johnny Tillman	No dc Green Bay 10
April 5	Jack Schoendorf	No dc Milwaukee 6
April 14	Jimmy Carroll	K Ponca, Okla. 5
April 19	Harry Ruby	K Grand Island 5
April 14	Eddie St. Clair	W Thermopolis 10
April 30	Jack Zwick	K Green Bay 2
May 3	Frank McGowan	No dc Carthage, Mo. 10
May 14	Dago Joe Gans	No dc Milwaukee 10
June 20	Dago Joe Gans	W-F Milwaukee 3
July 25	Billy Wells	L (tk) Milwaukee 5
Aug. 4	Glen Milligan	L (tk) Cedar Rapids 5
Sept. 3	Harvey Thorpe	No dc Kansas City 10
Sept. 6	Billy McCarty	No dc Witchita, Kan. 10
Oct. 11	Kowalski	K Milwaukee 3
Oct. 29	Jack Zwick	No dc Milwaukee 8
Nov. 7	Fremont Pepper	No dc Casper, Wyo. 12
Nov. 30	Jack Monahan	K Fond du Lac 5
Dec. 7	Bud McDonald	No dc Green Bay 10
1924.		
Jan. 17	Buddy MacDonald	No dc Fond du Lac 10
Feb. 1	Battling Krause	W-F Sheridan, Wyo. 3
Mar. 21	Tommy Neary	No dc Milwaukee 10
Mar. 28	Jack Zwick	No dc Green Bay, Wis. 10

EDDIE O'DOWD

Born July 29, 1900. Weight, 116-118 lbs. Height, 5 ft. 3 in. Nationality, Irish-American. Under management of Willard Stuart, 303 Dakota Ave., Columbus, O.

1919—Knockout—Johnny Thomas, 3 rds.; Bobby Powers, 2; Kid Massie, 3; Young Snyder, 1; Jack Dobbie, 4; Kid Muth, 2. Won—Mack McAlpin, 2; Jakie Mellman, 3; Jackie Fromme, 3; Battling Lewis, 6. No decision—Cal Shubert, 10; Mickey Brooks, 6; Bob Armstrong, 6.

1920—Knockout—Willie McNeary, 4 rds.; Young Dempsey, 5; Buddy Fox, 2; K. O. Spellacy, 5; Young Duffy, 2; Mickey Brooks, 4; Tommy Stevens, 4; Young Hutchins, 3. Won—Eddie McManus, 6; Little Bear, 10; Mickey McCafferty, 6; Battling Chink, 6; Patsey Drennan, 8. No decision—Young Murray, 8; Johnny Lynch, 10; Young Astey, 6; Tommy O'Boyle, 8; Jimmy Taylor, 10; Al Ziemer, 8; Johnny Martin, 8; Jimmy McGovern, 10. Draw—Joe Dillon, 8; Chick Allman, 10.

1921—Knockout—Tommy Doyle, 3 rds.; Jack Kelly, 7. Won—Joe Colletti, 12; Teddy Leonard, 12; Tommy Howard, 10; Harry Mansell, 12; Knockout Brown, 15; Joe Dillon, 10; Jimmy Murphy, 12; Babe Asher, 12; Young Sharkey, 10. No decision—Tommy Burns, 10; Bud Taylor, 12. Draw—Frankie Murray, 12; Abe Goldstein, 8. Lost—*Johnny Buff, 12.

*For flyweight championship of America, Danny Sullivan, referee.

1922—Won—Patsy Flanagan, 12 rds.; Bobby Dyson, 12; Bobby Bowers, 10; Willie Spencer, 12; K. O. Joe O'Donnell, 12; Pete Zivic, 12; Pal Moore, 12; Billy Mascott, 10. No decision—Jack Palmer, 10; Tommy Ryan, 10. Draw—Johnnie Gannon, 12; Yg. Montreal, 12. Lost (foul)—Kid Williams, 9.

1923.		Rds.
Feb. 1	Jack Kid Wolfe	L Columbus, O. 12
Mar. 16	Ted Joyce	No dc Youngstown, O. 12
April 25	Patsy Flannigan	No dc Minneapolis 10
June 25	Jack Perry	No dc Atlantic City 8
Oct. 4	Kid Buck	No dc Kalamazoo 10
Jan. 17	Jackie Britt	W Cumberland, Md. 12
Feb. 21	Frankie Eagle	W Marion, Ind. 10
April 7	Georgie Brown	W Lawrence, O. 10
April 30	Tommy Murray	No dc Erie, Pa. 12

July 20—Claude Wilson .....No dc Paterson, N. J... 12
Aug. 29—Mog Pugh .....W Youngstown, O... 12
1924.
Mar. 17—Mog Pugh .....No dc Zanesville, O. ... 12
Mar. 24—Herbie Schaefer .....No dc Indianapolis 10

DAVE ROSENBERG

Born May 15, 1901, New York, N. Y. Weight 158-160 lbs. Height, 5 ft. 8½ in. Nationality, Jewish-American.

1919—Won the state and national titles in New York. During latter part of 1919 joined professional ranks.

1921—Knockout—Rudy Lundy, 3; Frankie Fields, 5; Jackie Mason, 6; Jimmy O'Gatty, 3; Billy Bush, 12; Dan Lynch, 7. Won—K. O. Bill Thompson, 3; Frankie Fleming, 3; Jimmy Kelly, 6; Jack McFarland, 15; Young Ahern, 10; Farmer Sullivan, 10; Johnny Smith, 12; Gus Platts, 12; Marty Summers, 12; Bill Thompson, 6; Babe Sullivan, 8; Jack Sheldon, 8; Walter Laurette, 12; Red Allen, 15; Frank Carpenter, 10; Buddy Sprague, 12; Tommy McAleer, 12; Zulu Kid, 12; Phil Bloom, 12; Bert Colima, 12; Jimmy Darcy, 8. Draw—Farmer Sullivan, 15; Italian Joe Gans, 12; Irish Paddy Flynn, 15; Farmer Sullivan, 15. Lost—Mike Gibbons, 12; Italian Joe Gans, 12. No decision—Chief Halftown, 6; Charles Kid Beck, 12.

1922. Rds.
Jan. 3—Jack Stone .....W New York 12
Jan. 14—Mike Donovan .....W New York 12
May 4—Frankie Britton .....No dc Philadelphia 8
May 19—Tommy Robson .....W New York 4
May 30—Tommy Robson .....W New York 12
June 1—Phil Krug .....No dc Newark, N. J... 12
Aug. 14—Phil Krug .....W New York 15
Sept. 1—Jack Stone .....W New York 12
Dec. 2—Mike O'Dowd .....L-F New York 8
1923.
Oct. 4—Soldier Bartfield .....K New York 4
Nov. 6—Pat Walsh .....L-F New York 5
1924.
Jan. 1—Young Stribling .....No dc Newark, N. J... 12

RAY PRYEL

Born, 1897, Homestead, Pa. Weight, 135 lbs. Height, 5 ft. 8 in. Nationality, Irish-American.

1916-1919—Knockout—Patsy Healy, 9 rds.; Frankie Burns, 3; Billy Walters, 2; K. O. Brennan, 10; Mickey Rodgers, 4; Joe Rivers, 3; Mickey Forkins, 9; Red Walsh, 2. Won—Matt Gorman, 6; Johnny Ray, 6; Young Goldie, 10; Banty Sharpe, 6; Matt Gorman, 10; Johnny Ray, 10; Charlie Dunn, 10; Johnny Pape, 6; Billy Whelan, 10; Frankie Daly, 10; Indiana Pete Scott, 8; Johnny Pizza, 6; Barney McGuire, 8. No decision—Matt Gorman, 6; Johnny Kirk, 10; Willie (Young) Gradwell, 10; Willie (Young) Gradwell, 10; Johnny Kirk, 10; Bobby Ward, 6; Chick Simler, 10; Willie (Young) Gradwell, 10; Willie (Young) Gradwell, 6; Johnny Ray, 6; Chick Simler, 10; Dick De Sanders, 10; Barney McGuire, 10; Willie (Young) Gradwell, 10; Dick De Sanders, 10; Johnny Ray, 6; Barney McGuire, 8; Barney McGuire, 10; Prange Kegg, 6; Bernie Conway, 10; Barney McGuire, 10; Bernie Conway, 10; Joe Phillips, 10; Allentown Dundee, 10; Charlie Pitts, 10.

1920—Knockout—Johnny Mahoney, 3 rds. Won—Tony Zill, 12. Draw—Jimmy Jones, 12. No decision—Allentown Dundee, 10; Cal Delaney, 10; Eddie Moy, 10; Richie Mitchell, 10; Young Goldie, 10.

1921—No decision—Frankie Schoell, 10; Vincent Porkoni, 10; Johnny Ray, 10; Johnny Donnelly, 10; Philly Lewis, 12; Sammy Mossberg, 12; George (Young) Erne, 10.

1922—Won—Willie Pfeiffer, 12 rds. No decision—Jack Perry, 10; Johnny Ward, 10; Dick De Sanders, 10; Bernie Conway, 10; Johnny Donnelly, 10; Dick De Sanders, 10; Johnny Ward, 10; George Yg. Erne, 10.

1923. Rds.
Jan. 1—Eddie Shevlin .....K by Lynn, Mass. 6
Jan. 8—Ever Hammer .....No dc Cincinnati 10
June 19—Willie Shaw .....W New York 12
July 17—Johnny Rogers .....K Wheeling, W. Va. 3
Aug. 18—Johnny Williams .....W New York 12
Dec. 13—Joe Tiplitz .....K by New York 3

TOMMY O'BRIEN

Born Waxachie, Tex., Sept. 18, 1898. Height, 5 ft. 8¾ in. Weight, 135 lbs. Nationality, Irish-French-American.

1917-1918—Knockout—Al Torez, 3 rds.; Jimmy Brown, 3; Joe Lopez, 3. Won—Jimmy Brown, 4; Dick Brenton, 4; Danny Solomon, 4; Young Jackson, 4; Young Golinda, 4; Kid Julian, 4; Young Fritz, 4; Ted Frenchie, 4 and 4; Young Rivers, 4. Draw—Kid Snyder, 4.

1919—Knockout—Gene Payo, 14 rds.; Harry Riley, 11; Newsy Bernard, 19; Whitey Berry, 9. Won—Spider Webb, 4 and 4; Dick Brenton, 10; Clair Bromeo, 4; Kid Mexico, 4; Young France, 4; Young Brown, 4, 4 and 4. Young Ketchel, 4. Draw—Tommy Richards, 4. Lost—Tommy Richards, 4; Young Brown, 8; Tommy Reagan, 10.

1920—Knockout—Johnny Leach, 4. Won—Leo Houck, 4; George Lavigne, 4 and 2; Al Young, 6; Pat Gilbert, 6; Jack Papke, 4; Johnny Weber, 4; Pickles Martin, 4; Gene Watson, 4 and 4; Chet Neff, 4; Bert Forbes, 4; Johnny Leach, 4. Draw—Chet Neff, 4. Lost—Gene Cline, 4; Joe Tiplitz (T-K), 6. Knockout by—Billy McCann, 1.

1921—Knockout—Billy Alverez, 4 rds.; Newsy Bernard, 17; Murray Johnson, 3; Young Jackson, 2; Eddie Denny, 3; Gene Payo, 9; Johnny Burke, 2; Kid Lee, 4; Dick Elliott, 3; Freddie Kearns, 3; Jimmy Hill, 4; Llew Edwards, 7; Harry Holmes, 5. Lost—Sid Godfrey, 17; Lost—Harry Stone, 20. Lost (foul)—Sid Godfrey, 17.

1922. Rds.
Jan. 21—Harry Stone .....L Melbourne 20
Mar. 23—*Tony Dennis .....L-F Winnipeg 3
April 7—Tony Dennis .....K Milwaukee 1
April 28—Joe Jawson .....No dc Milwaukee 10
June 12—J. Mendelsohn .....W-F Milwaukee 4
July 18—J. Mendelsohn .....No dc Milwaukee 10
Sept. 11—Pinkey Mitchell .....No dc Milwaukee 10
Nov. 24—K. O. Jeakle .....No dc Chicago 10
Dec. 29—Johnny Dundee .....No dc Milwaukee 10

*Commission declared O'Brien winner, but referee's decision stands.

1923.
Jan. 16—Johnny Schauer .....No dc Milwaukee 10
Mar. 23—Joe Jawson .....No dc Milwaukee 10
July 16—Sailor Pacillio .....K E. Chicago, Ind.. 9
Nov. 25—Willie Herman .....D New York 12
1924.
Feb. 22—Charlie O'Connell .....L Rochester, N. Y. 12

CHARLIE O'CONNELL

Born Jan. 9, 1898, Cleveland, O. Height, 5 ft. 8½ in. Weight, 133 lbs. Nationality, Irish-American. Color, white. Under management of Jimmy Dunn, 2433 W. 25th St., Cleveland, O.

1919—Knockout—Young Brown, 2 rds.; Young Hoppe, 4; Joe Tuma, 2; Tommy English, 4; Kid Charles, 4; Eddie Gordon, 2; Freddie Encke, 3. Won—Red Hill, 10; Henry Godale, 8; Henry Kerstein, 8; Jackie Gordon, 10; Don Curley, 8; Don Curley, 6; Don Curley, 8.

1920—Knockout—Danny Pavase, 8 rds. Won—Tony Dennis, 10; Young Ertle, 6; Willie Devore, 3; Jimmy Katz, 4; Tony Cullato, 6; Tony Cullato, 10; Billy McCann, 10. Lost—Billy McCann, 12. No decision—Pinkey Mitchell, 10; Benny Valger, 10; Herman Smith, 10; Young Michaels, 10. No contest—*Phil Logan, 2.

*Logan injured by fall, bout stopped.

1921—Knockout—Frankie Nessler, 6 and 5 rds.; Patsy Haley, 5; Eddie Shannon, 2. Won—Young Webb, 12. No decision—Mel Coogan, 10; Battling Johnson, 7; Blocky Richards, 10; Benny Valgar, 10; Phil Logan, 12; Jack Lawler, 10; Young Webb, 10.

1922. Rds.
May 1—Farmer Stewart .....K Zanesville, O. .. 10
Aug. 21—Eddie Shannon.....W (tk) Columbus, O. ... 11
Sept. 4—Jimmie Goodrich ....No dc Erie, Pa. 12
Oct. 9—Jimmie Goodrich .....W Buffalo, N. Y... 10
Oct. 16—Babe Picato .....K Zanesville, O. ... 9
1923.
Feb. 19—Teddy Meyers .....L Buffalo, N. Y... 10
Mar. 12—Johnny Donnelly ....No dc Erie, Pa. 12
April 26—Patsy Broderick .....K Erie, Pa. 7
1924.
Feb. 22—Tommy O'Brien .....W Rochester, N. Y. 12
Mar. 20—K. O. Jeakle.....No dc Toledo, O. 12

TOMMY ROBSON

Born New York City, April 14, 1894. Weight, 160 lbs. Height, 5 ft. 8 in.

1913—Knockout—Al Kale 8 rds.; Young Carpenter, 6. Won—Frank Kenny, 10.

1914—Knockout—Battling Seigel, 4 rds.; Johnny Sedar, 1; Charley Weber, 2; Frankie Wagner, 5; Tom Hawthorne, 10. Won—John Dempsey, 6.

1915—Knockout—Young Kelly, 2 rds.; Anton the Greek, 6; Sailor Neip, 6; Mike Farrell, 10. Won—Sailor Maher, 10; Charley Loody, 6; Tommy Gavigan, 10; Johnny Baker, 10; Jack Donnelly, 10; Kid Alberts, 10; Frankie Notter, 10; Tex Kelly, 10; Joe Hurst, 6.

1916—Knockout—George Rivelt, 2 rds.; Jimmy Mitchen, 2. Won—Johnny Wilson, 12; Tex Kelly, 10; Ray Parks, 10; Young Hickey, 10; Harry Gattle, 10; Frank Carbone, 10; Mike McTigue, 10. Lost—Augie Ratner, 20; (South America) Young O'Neil, 12.

1917—Knockout—Young O'Neil, 7 rds.; Fighting Dick Nelson, 7; Al McCoy, 4; Frank Loughrey, 6; Albert Badoud, 4; Marty Cross, 3; Walter Laurette, 6; Italian Joe Gans, 6. Won—Chick West, 10; Marty Cross, 12; Italian Joe Gans, 12; Stockyards Tommy Murphy, 12; Yg. Bat Nelson, 12; Fred Dyer, 12 and 12. Draw—Jack Britton, 12; Fred Dyer, 12. Lost—Albert Badoud, 12.

1918—Knockout—Joe Eagan, 5 rds.; K. O. Loughlin, 5; Battling Kopin, 9. Won—Walter Mohr, 12; Augie Ratner, 12; Johnny Wolgast, 6. Lost—Jack Britton, 12; Bryan Downey, 12; Joe Eagan, 12; Ted Kid Lewis, 12 and 12; Jack Britton, 12.

1919—Knockout—Jimmy Ahearn, 1 rd.; Joe Eagan, 8. Won—Roddy McDonald, 15. No decision—Harry Greb, 10; Young Fisher, 10 and 10; George Chip, 10; Harry Greb, 10; George Chip, 10; Joe Chip, 8; Jack McCarron, 10. Lost—George Robinson, 12.

1920—Won—Joe Chip, 10; Jackie Clark, 10; Ralph Schappert, 12; Roddy McDonald, 15. Draw—Leo Natlock, 4. No decision—Jackie Clark, 12; Yg. Fisher, 10; Jackie Clark, 10. Lost—Harry Greb, 15; Bryan Downey, 12; Mike O'Dowd, 12; George Shade, 4 and 4; Bert Colima, 4.

1921—Won—Frank McGuire, 12 rds.; Soldier Delaney, 12; Mike Gibbons, 10. Draw—Jackie Clark, 12 and 10. Lost—Soldier Bartfield, 10; Pal Reed, 10. Lost (foul)—Sam Lagonia, 5.

1922. Rds.
Jan. 30—Nate Siegel .....L Boston 10
Jan. 26—Frank Carbone .....W Portland, Me... 12
Feb. 10—Jock Malone .....No dc St. Paul, Minn.. 10
Mar. 1—Jack McCarron .....W Boston 10
May 13—Mike McTigue .....L New York City.. 10

May 22—Dave Rosenberg .....L New York City.. 12
June 24—Lou Bogash .....L New York City.. 12
July 10—George Shade .....W Albany, N. Y... 12
July 31—Harry Krohn .....K Youngstown, O.. 8
Aug. 7—Young Fisher .....W Albany, N. Y... 12
Oct. 13—Jimmy Darcy .....W New York City.. 12
Nov. 10—Young Fisher .....D Syracuse, N. Y.. 12
1923.
Feb. 26—Chief Halfstone .....K Albany, N. Y... 1
Mar. 6—Vic McLaughlin .....W New York 10

BUD RIDLEY

(Ralph A. Ridley)

Born Alexandria, Minn., March 25, 1898. Weight, 122 lbs. Height, 5 ft. 2 in. Color, white. Nationality, American. Commenced boxing Sandpoint, Idaho, 1916.

1916—Knockout—Charlie Davidson, 4 rds. Won—Jimmie Stack, 10; George Ross, 4; Jimmie Stack, 10. Draw—Steve Polock, 4. Lost Weldon Wing, 4; Joe Richmond, 4.

1917—Won—Billy Vetro, 4 rds.; Charlie Davidson, 4; Jimmie Lewis, 4; Charlie Davidson, 4. Draw—Billy Vetro, 4; Jimmy Lewis, 4. Lost—Joe Richmond, 4; Weldon Wing, 6; Charlie Moy, 4; Al Davis, 15.

1918—No bouts.

1919—Knockout—Johnny Trambitas, 1 rd.; Bernie Dillon, 2; Mickey Drexel, 1; Johnny Ortega, 2. Won—Sammy Gordon, 4; Charlie Chartrand, 4; Billy Mascotte, 4; Georgie Adams, 4; Sammy Gordon, 4; George Franklin, 4; Frankie Murphy, 4; Sammy Gordon, 4; George Franklin, 6; Bobby Ertle, 4. Draw—Frankie Murphy, 4; Danny Edwards, 4; Georgie Lee, 4. Lost—Frankie Murphy, 4; Billy Mascotte, 6.

1920—Knockout—Frankie Howard, 1 rd.; Louie Kid Roy, 3. Won—Georgie Lee, 10; Charlie Moy, 4; Al Walker, 4; Joe Leopold, 4; George Spencer, 4; Battling Vierra, 4; George Spencer, 4; Charlie Davidson, 6; Harry Pelsinger, 4; Jimmie Dundee, 4; Georgie Adams, 4; Morgan Jones, 6; Jack Davis, 6; George Etcel, 4. Draw—Georgie Lee, 4; Al Walker, 4; Joe Leopold, 10; Al Walker, 4; Billy Mascotte, 4; Al Walker, 4; Al Walker, 4; George Spencer, 4; Jimmie Dundee, 4; Danny Kramer, 4; Earl Baird, 4; Harry Pelsinger, 4; Earl Baird, 4; Earl Baird, 4; Larry Joe Leopold, 4; Harry Pelsinger, 4; Jimmie Dundee, 4; Jimmie Dundee, 4; Joe Gorman, 4.

1921—Knockout—Eddie Gorman, 2 rds.; Ernie Farren, 4; Bert Forbes, 5; Sammy Gordon, 4. Won—Eddie Gorman, 4; Joe Harrahan, 4; Frankie Britt, 4; Lew Snyder, 10; Jackie Norman, 12; Eddie Fletcher, 12; Danny Edwards, 10; Sammy Gordon, 4; Roughhouse Burns, 10. Draw—Frankie Britt, 6; Danny Edwards, 10; Marico Villon, 10. Lost—Babe Herman, 10; Bobby Michaels, 8; Frank Munro, 4. Exhibition—Johnny Dundee, 4.

1922—Won—Elino Flores, 15 rds.; Silvino Jamito, 20. Lost (foul)—Stanley McBride, 12. Lost—Silvino Jamito, 20. No contest, Louie Garcia, 10.

*Garcia disqualified for not trying.

1923. ....Rds.
July 4—Danny Nunes .....W-F Sand Pt., Ida... 11

CAPT. BOB ROPER

Born March 2, 1894, McComb, Mass. Weight, 190 lbs. Height, 5 ft. 11 in. Nationality, American.

1919—Knockout—Bill Beverly, 12 rds.; George DeBray, 3. Won—Jack Reed, 10; Jack Burke, 10; Hugh Walker, 10; Jack Heinen, 10; Frank Moran, 10; Jack Burke, 10; Bob Devere, 10. Lost (foul)—Happy Littleton, 9. Lost—Jack Johnson, 10. No decision—Tom Gibbons, 10; Hugh Walker, 10; Harry Rades, 8.

1920—Knockout—Jack Kelly, 12 rds.; Ralph Alexander, 5; Soldier Jones, 8; K. O. Sampson, 1. Won—Bill Brennan, 10; Ted Jamison, 10; Bob Martin, 12. No decision—Harry Greb, 10; Tommy Gibbons, 10; Chuck Wiggins, 10; Homer Smith, 10; Gunboat Smith, 12; Bob Martin, 10; Tony Melchoir, 10; Mickey Shannon, 10; Hugh Walker, 10. Draw—Gunboat Smith, 15. Lost (foul)—Charley Weinert, 6. Lost—Roy McCormick, 10; Harry Greb, 12; Harry Greb, 10.

1921—Knockout—Jim Griffin, 2 rds.; Carl Morris, 3; Frank Moran, 6; Bill Reed, 4; Al Robert, 12 and 12. Won—Bartley Madden, 10; Homer Smith, 15. Draw—Battling Levinsky, 12. No decision—*Chuck Wiggins; Bob Martin, 10; Andy Schmader, 10; Chuck Wiggins, 10; Homer Smith, 8. Lost—Al Roberts, 12; Martin Burke, 15; Dan O'Dowd, 15; Eddie O'Hare, 12; Pat McCarthy, 10.

*Declared no contest by referee.

1922—Knockout—Joe Dugan, 3 rds.; Eddie Josephs, 2. Won—Dan O'Dowd, 12; Paul Sampson, 15; Pal McNaney, 10. Won (foul)—Carl Morris, 3. No decision—Billy Miske, 8; Fred Fulton, 12; Billy Miske, 12; Harry Greb, 10; Hugh Walker, 10. Draw—Fred Fulton, 12. Lost—Pat McCarthy, 10; Billy Miske, 10; Jeff Smith, 15; Harry Greb, 12. Knocked out by—Fred Fulton, 4.

1923. Rds.
Jan. 1—Harry Greb .....No dc Pittsburgh 10
April 26—Tiny Herman .....No dc Omaha, Neb.... 10
Aug. 3—John Douglas .....K Savannah, Ga... 2
Aug. 28—Al Benedict .....K Atlanta, Ga. ... 3

1924—Roper announced he would retire after one contest with Bud Gorman.

AUGIE RATNER

Born May 20, 1894, New York City. Height, 5 ft. 8 in. Weight, 158 lbs. Nationality, American. Won New York city amateur welterweight championship in 1915, New York A. C.; won New York state amateur welterweight championship in 1915, City A. C.; won national welterweight championship at Boston in 1915; won world's amateur weltedweight championship in San Francisco, 1915.

1916—Knockout—Pat Bradley, 7 rds.; New Al McCoy, 10. Won—Tommy Bobson, 20; Tex Kelly, 20. No decision—Albert Badoud, 10; Mike Tigue, 10.

1917—No decision—Jimmy O'Hagen, 10 rds.; Marty Cross, 10; K. O. Jaffe, 10; Frank Carbone, 10; Young Mike Donovan, 6; Young Mike Donovan, 10; Young Jack

"SUNNY" JIM COFFROTH

Jim Coffroth popular San Franciscan, who for years has promoted some of the biggest events in the history of pugilism, may re-enter the game as promoter. Coffroth is now the sole director and one of the biggest stock holders of the Tia Juana Race track of lower California.

It is there where one now finds "Sunny" Jim, who for years had enjoyed the distinction now being held by Tex Rickard as premier boxing promoter of the world.

After seeing the 20 round game killed by the legislature Coffroth gave up that end and turned his thoughts towards the game he is now conducting and which has flourished under his able handling just as did his great championship battles that were waged for years and saw scores of championships change hands. Such boxers as Marvin Hart, Jack Johnson, Battling Nelson, Dick Hyland, Leach Cross, Jim Jeffries, Abe Aattell, Harlem Tommy Murphy. Jimmy Britt and a hundred others all boxed under the capable and efficient promotion of "Sunny" Jim Coffroth.

Coffroth gained the sobriquet of "Sunny," as he held the record of never staging a bout no matter how dull the skies on the day of the battle, that the sun did not shine. Coffroth is a Native Son and one of San Francisco's most popular Olympic members. He has given up the regular routine of staging boxing, but wants to put on a Dempsey—Wills match, which he feels confident would draw close to $2,000,000.

O'Brien, 10; Victor Dahl, 10; Silent Martin, 10; Zulu Kid, 10; Mike McTigue, 10; Walter Laurett, 10.

1918—Knockout—Sailor Hildebrand, 1 rd. Won—Victor Dahl, 10; Eddy Revoire, 10; Pvt. Blanchard, 3; Sergt. Fuller, 3. No decision—Tex Kelly, 6. Lost Harry Greb, 20; Young Denny, 15; Tommy Robson, 12. Exhibition—Sergt. Ross, 4.

1919—Won—Roy McCormick, 15 rds. Draw—Johnny Basham, 20. No decision—Mike O'Dowd, 8; Soldier Bartfield, 8.

1920—No decision—Farmer Sullivan, 10 rds.; Steve Choynski, 10; Mike O'Dowd, 10; Jackie Clark, 10; Bryan Downey, 8.

1921—Knockout—Jim Montgomery, 8 rds.; Italian Joe Gans, 10. Won—Jack Stone, 10; Ted Kid Lewis, 15. Lost—Bryan Downey, 15 and 15; Mike Gibbons, 10 and 12.

1922—Knockout—Jack Delaney, 1 rd. Won—Sailor Jack Clark, 12; Frank Carbonne, 12. No decision, Al Norton, 6. Draw—Jock Malone, 15; Louis Bogash, 12. Lost—Jock Malone, 10.

1923.		Rds.
Jan. 29—Vincent Lopez	N C Philadelphia	5
Mar. 3—Jack Delaney	L New York	12
June 4—Roland Todd	L London	20
July 31—Ted Kid Lewis	W London	20
Sept. 26—Johnny Brown	D Edinborough	20

BILLY RYAN

Born Feb. 24, 1897, Cincinnati, O. Height, 5 ft. 6 in. Weight, 147 lbs. Color, white. Nationality, American.

1915—Knockout—Sam Caldwell, 1 rd.; Young Ketchell, 2; Joe Volkmer, 2; Franky Robinson, 1; Happy Wagner, 1; Johnny Glodac, 3; Bob Reese, 2; Joe Hirst, 3. Won—Red Snyder, 6.

1916—Knockout—Milt Calhoun, 2 rds.; Kid Shaw, 2; Kid Howard, 1. Won—Dummy Jordan, 10 and 10; Terry Nelson, 6; Irish Tierney, 6. Draw—Drummy Jordan, 10. No decision—Red Snyder, 6. Lost (foul)—Nip Towell, 5.

1917—Won—Dummy Jordan, 8 rds. Lost—Kid Gilman, 8; Travy Davis, 10. No decision—Travy Davis, 10.

1918—Knockout—Al Doty, 2 rds.; K. O. Brown, 5; Patsy Hanlon, 2. Won—Billy Jingles, 6; Sailor Einert, 10. Draw—K. O. Brown, 10. Knockout by—K. O. Brown, 1. No decision—Jack Dillon, 10; K. O. Brown, 15.

1919—No decision—Travy Davis, 10 rds.

1920—Knockout—Al Doty, 9 rds.; Nip Howell, 4. Draw—Jack Perry, 10. Lost—Johnny Tillman, 12. Knockout by—Jack Britton, 11.

1921—Knockout—Goats Doig, 8 rds.; Marcel Thomas, 10; Thomas Sullivan, 3; Johnnie Shea, 8; Speedy Sparks, 2. Won—Al Doty, 12. No decision—Ralph Schappert, 10; Phil Bloom, 10; K. O. Loughlin, 10; K. O. Brown, 10; Goats Doig, 10; Ralph Schappert, 10; Soldier Bartfield, 10.

1922.		Rds.
Feb. 13—Johnnie Tillman	K Cincinnati	8
Feb. 27—Dave Shade	No dc Cincinnati	10
April 3—Johnnie Wolgast	No dc Cincinnati	10
April 28—Ray Conley	K Minneapolis	8
June 7—Dave Shade	No dc Cincinnati	10
Oct. 23—Cowboy Padgett	No dc Cincinnati	10
Oct. 30—Harvey Thorpe	K Cincinnati	4
Nov. 2—Johnnie Riley	No dc Wilkes-Barre	10
Dec. 18—Johnny Riley	No dc Cincinnati	10
1923.		
Jan. 22—Anthony Downey	No dc Cincinnati	10
July 9—Speedy Sparks	K Cincinnati	1
Sept. 10—Anthony Downey	No dc Cincinnati	10

EARL PURYEAR

Born Oct. 15, 1888, Brest, France. Height, 5 ft. 5½ in. Weight, 118 lbs. Color, white. Nationality, French and Yankee.

1909—Won—Young Santry, 4 rds.; Young Santoro, 10; Eddy Martin, 5. Draw—Canole, 6.

1910—Draw—E. Hagan, 4 rds.; Young Abe Attell, 6; Young Abe Attell, 6; Young Abe Attell, 6.

1911—Knockout—Young Segar, 5 rds.; Young Sayman, 2; Coughlin, 3; Kid Williams, 2; Kid Davis, 3. Won—Kid Erlenbourn, 4; Kid Erlenbourn, 6; Eddy Mack, 4; Tommy Clark, 3; Kid Bridgeman, 4; Kid Bridgeman, 3; Englewood Terrior, 4; Charley Brown, 3; Kid Dix, 4; Young Sullivan, 4; Jimmy Perry, 3; Young Perry, 4. Draw—Tommy Cody, 3; Young Abe Attell, 4; Young Abe Attell, 4; Tommy Cody, 3; Young Abe Attell, 6; Young Abe Attell, 6; Harry Reidie, 6; Jimmy Patent, 3; Harry Reidie, 3; Joe Tormy, 6. No decision—Kid Bridgeman, 3; Young Abe Attell, 6. Exhibition—Jockey Maynord, 6.

1912—Knockout—Abe Tobin, 5 rds.; Young Abe Attell, 1; Happy Wilhely, 7; Kid Gibson, 2; Abe Tobin, 2; Jockey Morgan, 3. Won—Abe Tobin, 10; Jimmy Pappas, 15; Olin Roberts, 8; Leo Patterson, 15; Jimmy Hanlon, 4; Kid Spencer, 4; Jimmy Hanlon, 10. Draw—Kid Kelly, 10.

1913—Knockout—Jimmy Perry, 6 rds.; Dixon, 2; Kid Burns, 7; Willy Evans, 4; Young Corbin, 6. Won—Eddy Lennon, 10; Chubby Dixon, 10; Jimmy Pappas, 15; Harry Lub, 6; Andy Englehart, 8; Kid Williams, 10; Earl Duskey, 5; Harry Lub, 10; Red Hughes, 10; Jimmy Hanlon, 10; George Kitson, 10; Steve Clarke, 6; Jimmy Hanlon, 10. Draw—Eddy Lennon, 15; Jimmy Hanlon, 6; Battling Chico, 10. No decision—Jimmy Pappas, 10. Exhibition—Harry Lub, 6.

1914—Knockout—Mike Krisko, 5 rds. Won—Tommy Cody, 10; Eddy Moore, 6; Abe Tobin, 10; Walter Williams, 10; Eddy McAuliffe, 10; Danny Lyons, 10; Jimmy Hanlon, 10. Draw—Kid Williams, 10; Earl Duskey, 8; Harry Lub, 12; George Thompson, 10; Walter Williams, 4. No decision—George Kitson, 10. Exhibition—Jimmy Hanlon, 10.

1915—Knockout—Buck Granatt, 3 rds. Won—Artie Redfern, 10; Chicken Hall, 10; Benny Loupe, 10; Kid Gage, 4. Draw—Harry Bramer, 15; Frankie Ellison, 10. No decision—Nate Jackson, 15. Lost—Harry Bramer, 10; Eddy Coulon, 15; Pal Moran, 15.

1916—Won—Leo Schneider, 10 rds. Draw—Kid Kelly, 10. Lost—Mike Murphy, 10; Eddy Coulon, 10.

1917—Knockout—Carl Richards, 4 rds.; Eddy O'Keefe, 11; Jimmy Azine, 12. Won—Battling Harris, 10; Mike Murphy, 10; Eddy Wallace, 6; Young Sandow, 10; Jimmy Murphy, 12; Roy Moore, 15; Benny McNeil, 15; Bobby Burns, 10. Draw—Benny Loupe, 10; Young McKee, 10; Nate Jackson, 10; Roy Moore, 10; Nate Jackson, 15; Nate Jackson, 10; Nate Jackson, 10. No decision—Champ. Pete Herman, 10; George Thompson, 10; George Thompson, 10; Kid Barone, 10. Lost (foul)—Joe Leapold, 7.

1918—Won—Billy Cepeak, 10 rds.; Patsey Scanlon, 8; Bobby Hughes, 15. Draw—Joe Burman, 10. Lost—Pal Moore, 15; Pal Moore, 8; Pal Moore, 8. No decision—Young Dennis, 10; Mike Dundee, 10.

1919—Knockout—George Mason, 3 rds. Won—Dick Loadman, 15; Danney Kramer, 15. Lost—Roy Moore, 15. No decision—Johnny Ritchey, 10; Pal Moore, 10; Frankey Callahan, 10; Dick Griffin, 15; Jack Kid Wolfe, 10; Jimmy Murphy, 8; Nate Jackson, 15; Frankey Mason, 10; Berney Hahn, 10; Pekin Kid Herman, 10; Bobby Hughes, 15; Frankey Mason, 10; Dick Griffin, 12; Stanley Everett, 10; Mickey Russell, 6; Jack Wolf, 10.

1920—Pal Moore, 12 rds.; Sammy Sandow, 15; Mike Dundee, 12. No decision—Johnny Buff, 8; Pete Herman, 8; Carl Tremaine, 10; Willie Kana, 12; Carl Tremaine, 8; Babe Asher, 10; Kid Williams, 8. Lost—Pal Moore, 10.

1921—Knockout—Young Fontana, 6 rds. Won—Babe Asher, 12; Bud Dempsey, 10. No decision—Carl Tremaine, 12; Babe Asher, 10; Danny Kramer, 10; K. O. Brown, 10; Danny Kramer, 8; K. O. O'Donnell, 8; Terry Martin, 12; Harry Bramer, 10; Pal Moore, 10; Earl McArthur, 10. Lost—Kid Williams, 12; Bobby Dyson, 10; Abe Goldstein, 12.

1922.		Rds.
Jan. 9—Frankie Schmalzer	D Omaha	10
Jan. 13—Dale Hill	W Fort Worth	10
Jan. 27—Nate Jackson	D Oklahoma City	10
Feb. 27—Eddie Anderson	No dc Sioux City	10
Mar. 9—Earl McArthur	W Omaha	10
Mar. 31—Stewart McLean	No dc Minneapolis	10
May 26—Joey Schwartz	W Omaha	10
June 9—Frank Jummatti	W Omaha	10
June 30—Herbie Schaefer	No dc Aurora	10
Sept. 6—Johnny McCoy	No dc Springfield, Ill.	10
Nov. 7—Danny Kramer	L Vernon, Calif.	4
1923.		
Jan. 9—George McMannus	D Oakland	4
Jan. 15—George Sollis	L Salt Lake City	6
Mar. 16—Connie Curry	No dc Sioux City	10
April 13—Connie Curry	L Omaha, Neb.	10
April 18—Don Long	Exb Sterling, Colo.	6
June 8—Midget Smith	L Casper, Wyo.	10
Sept. 1—Joe Kelly	No dc Salt Creek, Wyo.	8
Sept. 12—Frankie Manilla	W Bridgeport	10
Oct. 19—Newsboy Brown	No dc Sioux City	10

DENNY O'KEEFE

Under management of Jack O'Keefe, 10427 Hoxie Ave., South Chicago, Ill. Phone 3817.

Born in Chicago, Ill., April 15, 1897, of Irish descent. Weight, 145 lbs. Height, 5 ft. 8 in. Won the amateur lightweight title of Chicago in 1915, turned professional in 1916; joined the navy at the outbreak of the war and served as instructor; was picked for the interallied tournament. His record:

1916—Won—Willie Green, 8 rds.; Joe Sullivan, 10.

1917—Won—Young Denny, 10 rds.

1918—No decision—Reb. Russell, 8 rds.

1919—Knockout—Jack Hughes, 3 rds.; Eddie Mullaney, 7. Won—Dummy Howard, 10; Tommy Comiskey, 10. No decision—Steve Choynski, 8; Harry Shuster, 8; Johnny Griffith, 10; Harry Shuster, 10; Charlie McCarthy, 10; Tommy Comiskey, 10; Navy Rostan, 10.

1920—No decision—Tommy Comiskey, 10 rds.; Charlie Dunn, 10; Eddie Fitzsimmons, 10; Jack Britton, 10; Goats Doig, 10; Navy Rostan, 10; Johnny Griffith, 10; Frank Barrieau, 15.

1921—Knockout—Jimmy Nickel, 9 rds. Won—Navy Rostan, 10. No decision—*Pinkey Mitchell, 10; Tommy Neary, 10.

*In this fight O'Keefe broke both hands and was laid up for 6 months.

In addition to all the above Dennie boxed for all war benefits (gratis) with such men as Cal Delaney, Earl Fisher, Vinc Porgni, Ritchie Mitchell, Bill Bryant, Jock Malone, Jake Schniffner, Hughey Walker, Billie Burke, Morris Flynn, Teddie Hayes, Jack Pickert, Travy Davis.

1922.		
Feb. 20—Harry Silva	W Boston	8
Mar. 6—Paul Doyle	L Lynn, Mass.	10
May 1—Dave Shade	No dc Kenosha, Wis.	10
May 26—Morris Schlaifer	No dc Omaha, Neb.	10
July 4—Eddie Welch	K Michigan City	2
Aug. 25—Vic Hirsch	K Aurora, Ill.	7
Sept. 4—Billy Wells	No dc Michigan City	10
Nov. 3—Jimmy Clabby	No dc Indiana Harbor	10
1923.		
Aug. 9—Bobby Green	K by Aurora Ill.	8

FRANKIE RICE

Born 1902, Moscow, Russia. Height, 5 ft. 3 in. Weight, 128 lbs. Nationality, Hebrew.

1918-1919—Knockout—Marty Lewis, 3 rds.; Mickey Dougherty, 4; Bobby Burnes, 6; Marty Lewis, 2; Young Windell, 2; Battling Mack, 3; Jimmy Burnes, 4; Dick Gotwolt, 4; Young Britt, 1; Charlie Holman, 2; Frankie Leonard, 2; Terry Hopkins, 5; Frankie Nelson, 3; Young Kilbane, 1; Young Jimmy Wilde, 2; Pete Howell, 2; Johnny Fitzgerald, 4; Frankie White, 2; Joe Chaney, 4; Johnny Logan, 2; Joe Fisher, 2; Jakie Saunders, 8; Mickey Brooks, 4; Patsy McFadden, 3; Joe Moran, 2; Frankie Clark, 5; Charlie Pilkerton, 5. Won—Chalkie Wimler, 8; Hughie Hutchinson, 10; Johnny Fisse, 10; Hughie Breslin, 10; Matty Herbert, 10; Johnny Tyman, 10; Eddie Wimler, 15. Draw—Dutch Brandt, 10; Willie Koehler, 10; Johnny Russell, 10. No decision—Joe Mendell, 8; Danny Paveese, 8; Young Robiduex, 6. Indian Russell, 6.

1920—Knockout—Young Ahearn, 1 rd.; Sapper Cohen, 2; K. O. Sweeney, 1; Jack Wolf, 3; Jimmy Devine, 4; Charley Rear, 10; Lew Stinger, 1; Georgie Brown, 1; Jack Diamond, 1; Johnny Tywan, 1. Won—Danny Paveese, 10; Leo Finerien, 6; Benny Becker, 10. Draw—Young Bowen, 10; Larry Hansen, 10; Jesse Holman, 8; Charley Rear, 8. No decision—Jesse Holman, 10; Billy Angelo, 10; Allentown Dundee, 10; Georgie Brown, 8; Joe Ritchie, 8; Gus Janchini, 6. Lost (foul)—Frankie Brown, 10. Lost—Georgie Brown, 4. Knockout by—Joe Tiplitz, 10.

1921—Knockout—Joe Mendell, 8 rds.; Willie Ames, 4; Marcel Denis, 8. Won—Gene Delmont, 12; Won (foul)—Young Erne, 4; Joe Tiplitz, 3. Draw—Frankie Britt, 10; Phil Logan, 12; Teddy Meyers,12. No decision—Joe Mendell, 6; Frankie Brown, 8; W. Fitzgerald, 12; H. Kid Brown, 8; Billy Angelo, 8; Willie Ames, 12; Young Joe Reno, 12; Gus Fanchetti, 8. Lost—Gene Delmont, 12; Whitey Fitzgerald, 12.

1922—Knockout—Kid Herman, 4 rds. Won—K. O. Circus, 8. No decision—Whitey Fitzgerald, 8; Willie Jackson, 8; Patsy Broderick, 8. Draw—Billy Angelo, 12. Lost—Johnny Dundee, 12; Tony Caponi, 12. Lost (foul)—Earl France, 8; Andy Chaney, 6.

1923.	Rds.
Jan. 29—George Chaney .....K by Baltimore	1
April 5—Danny Kramer .....K by Baltimore	1
Aug. 22—Cuddy de Marco.....D Philadelphia ...	10
Nov. 19—Bobby Garcia .....L(f) Baltimore	9
1924.	
Jan. 14—Bobby Garcia.....K by Baltimore	9

JACK SHARKEY

Born June 20, 1898. Weight, 118 lbs. Height, 5 ft. 3 in. Color, white.

1915—Knockout—Billy Murphy, 6 rds. Won (foul)—Johnny Gorman, 3; Young Zulu Kid, 6. Draw—Steve Flessener, 15; Young Chaney, 15. No decision—Terry Miller, 10; Franky Brown, 10; Jack Sayles, 10; Teddy Jacobs, 10; Jimmy Taylor, 12; Kid Goodman, 10; Abie Friedman, 10; Freddy Haefling, 10; Johnny Feese, 10; Freddy Haefling, 10; Freddy Reese, 10; Bobby Huben, 10; Jimmy Taylor, 10; Jack Sayles, 10; Mickey Dunn, 10; Mickey Dunn, 10; Joe Lynch, 10; Young Zulu Kid, 10; Franky Britt, 6; Bobby Huben, 10; Pal Moore, 10; Franky Burns, 10; Fitzsimmons, 10; Gardner Brooks, 10 ;Bobby Huben, 10; Mickey Dunn, 10; Jimmy Goulon, 10; Franky Burns, 10; Joe Lynch, 10; Jimmy Taylor, 10; Young Solsberg, 10; Franky Daly, 10; Jabez White, 10; Jabez White, 10; Joe Burman, 10; Franky Brown, 10; Benny Coster, 10; Kid Williams, 6; Pal Moore, 10; Franky Burns, 10; Pal Moore, 10; Freddy Haefling, 10.

1918—Won (foul)—Harvey Crosby, 1 rd. Draw—Al Shubert, 12; Dick Loadman, 12. Lost—Pal Moore, 10; Kid Williams, 10; Al Shubert, 12. No decision—Joe Leonard, 10; Franky Burns 10; Joe Tuber, 6; Peter Herman, 6; Franky Burns, 6; Harvey Crosby, 8; Franky Farma, 8; Pal Moore, 8; Pete Herman, 6; Dick Loadman, 10, Franky Burns, 6; Eddy Wimler, 6; Young McGovern, 6; Harold Faresse, 8; Harold Faresse, 8; P. Johnson, 8.

1919—No decision—Joe Burman, 10 rds.; Patsy Johnson, 8; Jack Kid Wolf, 10; Johnny Russell, 10; Chuckey Wimler, 6; Franky Mason, 8; Abie Friedman, 6; Pal Moore,10; Joe Burman, 10; Patsy Johnson, 10; Pete Herman, 10; Jabez White, 10; Pete Herman, 10; Young Marino, 10; Kid Regan, 10; Kid Regan, 10; Jimmy Wilde, 10; Patsy Johnson, 8; Marty Collins, 10.

1920—Knockout—Jimmy Conway, 1 rd. Won—Charley Ledoux, 15. Draw—Abe Friedman, 12; Terry Martin, 12; Joe Lynch, 15. No decision—Patsy Wallace, 6; Johnny Buff, 8; Jabez White, 10; Pal Moore, 12; Roy Moore, 10; Young Angelo, 8; Chip Davis, 10; Dick Loadman, 10; Pete Herman, 10; Joe Burman, 10. Lost (T-K)—Roy Moore, 11. Lost—Young Montreal, 12. Knockout by—Joe Lynch, 15.

1921—Knockout—Tommy Krieg, 5 rds. Won—Midget Smith, 12. Draw—Midget Smith, 10; Willie Spencer, 12; Joe Burman, 10; Eddie Anderson, 12; Sammy Nable, 12. No decision—Roy Moore, 10. Lost—Midget Smith, 15; Jabez White, 8; Johnny Buff, 15.

1922—Won—Willie Spencer, 12; Sammy Nable, 12; Harry London, 12; Roy Moore, 12; Jack Hausner, 12. No decision—Earl McArthur, 10; K. O. O'Donnell, 8. Draw—Pepper Martin,—*Johnny Dundee, 15.

*For junior lightweight title.

1923.	Rds.
Jan. 8—Irish J. Curtin .....No dc Jersey City	12
April 23—Charley Beecher ....No dc Chicago	8
June 2—Johnny Curtin .....L New York	8
June 19—Pete Zivic .....L New York	12
Sept. 8—Georgie Marks .....L Vernon Cal.	4
1924.	
Feb. 18—Eddie McKenna .....K by New Orleans	8
Mar. 18—Eddie Record .....L Boston	10

JACK RENAULT

(Canadian Heavyweight Champion)

Born Jan. 18, 1898, Chashem, Que. Canada; Height, 6 ft. 1 in; Weight 195 lbs. Nationality, French-Canadian.

1921.	Rds.
Mar. 16—Harry Greb .....No dc Pittsburgh	10
Mar. 21—Ted Jamieson .....W Boston	10
July 2—Billy Miske .....No dc Jersey City	10
Dec. 6—Jack McFadden .....K Atlantic City ...	4
Dec. 22—Al Reich .....W New York	8
1922.	
Jan. 6—Sgt. Ray Smith.....No dc Philadelphia ...	8
Jan. 28—Billy Miske .....K by New York	13
July 19—Jack Dempsey.....Exb Ottowa, Can ..	3
Nov. 6—Jack Hyatt .....K Trenton, N. J...	2
Nov. 2—Silent Puryer .....K New York	8
1923.	
Jan. 12—Joe McCann .....K New York	5
Jan. 29—Gene Tunney .....N-C Philadelphia ...	4
Mar. 9—George Godfrey .....K New York	11
April 2—*Jack Burke .....N-C Pittsburgh	9
May 12—Fred Fulton .....W(f) New York	4
May 22—Joe Lohman .....K Long Island	6
June 28—Ted Jamieson .....L(f) Grand Rapids ..	3
Aug. 5—Antolin Fierro .....K Havana	2
Sept. 20—Tiny Tim Herman .....K Omaha, Neb. ...	7
Sept. 28—Joe Downey .....K Aurora, Ill.....	3
Oct. 1—Fred Fulton .....K Boston	9
Oct. 10—Soldier Jones .....W Montreal	10
Nov. 2—Floyd Johnson .....K New York	15
Dec. 10—Tom Cowler .....K Rochester	4

*Stopped by referee.

1924.	
Jan. 9—Joe White .....W Montreal	10
Jan. 15—Al J Benedict.....K Quebec	1
Jan. 23—Tom Roper .....K Marleville, R. I..	2
Feb. 4—Digger Brown .....K Detroit	2

JEFF SMITH

(Jerome Jefferds)

Born April 23, 1891, New York. Height, 5 ft. 9 in. Weight, 158 lbs. Color, white. Nationality, American.

1910—Knockout—Ray Hatfield, 3 rds.; Cyclone Flynn, 2; Young Joe Grim, 4; Jack Zim, 1; Al Rose, 3; Bill Lynch, 2; Jack Wade, 1. Won—Ray Hatfield (twice), 4; Tony Bender, 4; Ben Douglas, 4; Sammy Delmont, 4. No decision—Battling Ryan (twice), 4; Jack Denning, 6.

1911—Knockout—Eddy Rector, 1 rd.; Charley Seiger, 2; Jim Heywood, 2; Al McCloskey, 2; Ted Nelson, 4. Won—Charley Lawrence, 10. No decision—Kid Henry, 10; Johnny Carroll, 10; Paddy Lavin, 10; Fighting Dick Nelson, 10; Jimmy Clabby, 10; Jack Denning, 10; Willy Lewis, 10.

1912—Knockout—Young Loughery, 9 rds.; Jim O'Brien, 3. Won—George Chip, 15; Tom Leary, 10; Harry Mansfield, 6. No decision—Eddy Palmer, 6; Billy West, 10; Mike Gibbons, 10; Mike Glover, 10; Jimmy Howard, 10; Larry English, 10.

1913—Knockout—Adrian Hogan, 11 rds. Won—Bernard, 10; Bernard, 20. Draw—Frank Mantell, 20. Lost—Georges Carpentier, 20.

1914—Knockout—Pat Bradley, 16 rds. Won—Jimmy Clabby, 20; Eddy McGoorty, 20. Lost—Mick King, 20.

1915—Won—Les Darcy, 5 rds. (Darcy claimed foul): Mick King, 20; Harold Hardwick, 20. Won (foul)—George Chip, 7. Lost (foul)—Les Darcy, 2.

1916—Knockout—Herman Miller, 3 rds.; Joe Herrick, 3; Kid Henry, 7. Won—Joe Eagan, 12. No decision—Mike Gibbons, 10; Zulu Kid, 10; Gus Christie, 10; Jack McCarron, 10.

1917—Knockout—Leo Lavin, 4 rds.; Young Ahearn, 5; Kid Sheeler, 1. Won—Frank Mantell, 15; Len Rowlands, 15; Zulu Kid, 15. No decision—Jack Clark, 10; Joe Borrell, 6; Harry Greb, 10; Harry Greb, 10; Kid McTigue, 10.

1918—Knockout—Jack Hanlon, 1 rd.; Won—George Robinson, 12. No decision—Leo Houck, 6; Johnny Howard, 8.

1919—Knockout—Billy Kramer, 3 rds.; Dick Gilbert, 2; Jim Booker, 3; Franky Mayo, 1; Jack Coyne, 2. Won—George Chip, 12. No contest—Jack McCarron, 6. No decision—Johnny Howard, 8; Frank Carbone, 8; Eugene Brosseau, 10; Mike Gibbons, 10; Panama Joe Gans, 8; Johnny Howard, 8; Jackie Clark, 10; Jamaica Kid, 8; K. O. Sampson, 8; Harry Greb, 12.

1920—Knockout—Art Magirl, 3 rds.; Bandsman Rice, 2; Ercole De Balzac, 3. Won—DePaus, 2; Johnny Howard, 8; George Robinson, 12; Mike McTigue, 15; Frank Carbone, 12; George Robinson, 15. No decision—Young Jack Johnson, 12; Herman Miller, 6; Jamaica Kid, 12; George Robinson, 10; Harry Greb, 10. Lost—Mike O'Dowd, 15.

1921—Won—Cliff Jordan, 10 rds.; Harry Foley, 15; Jimmy D'Arcy, 15. Draw—Harry Greb, 15. No decision—Mike Gibbons, 12. Lost—Harry Greb, 10; Mike McTigue, 15.

1922—Knockout—Frankie Fleming, 6 rds.; Bob Moha, 7; Glen Clickner, 9; Roy Benson, 1; Clay Turner, 2. Won—Kid Palmer, 15; Pat McCarthy, 12; Capt. Bob Roper, 15; Martin Burke, 15. Won (foul)—Jackie Clark, 7.

No decision—Bob Moha, 10; Jamaica Kid, 12; Harry Krohn, 12; George Robinson, 12; Bill Britton, 12. Lost—Harry Greb, 10.

1923.		Rds.
Jan. 10	Eddie Trembly	K Portland, Me. 5
Feb. 26	Jamaica Kid	W Buffalo, N. Y. 10
Mar. 2	Jimmy Darcy	No dc Youngstown, O. 12
Mar. 8	Tommy Loughran	No dc Scranton, Pa. 10
May 15	Harry Krohn	K Halifax 6
June 18	Tom Loughran	No dc Philadelphia 8
Aug. 13	Kid Palmer	No dc Philadelphia 8
Oct. 1	Chuck Wiggins	W New Orleans 15
1924.		
Feb. 18	Jamaica Kid	W New York 12
Mar. 7	Joe Lohman	K Atlanta, Ga. 9

JACK SCHOENDORF

Born Dec. 16, 1900. Height, 5 ft. 7½ in. Weight, 150-156 lbs. Color, white.

AMATEUR

1919—Won—Ray Dempsey, 3 rds.; Barney Nowicki, 3. Lost—Bob Miller, 3.

Defeated Billy Sullivan, 3 rds.; Louis Aldrin, 3; Roy Helton, 4, at National A. A. U. championships, in Boston, April 6, 1920, winning welterweight title.

1920—Won—Ray Dempsey, 3 rds.

PROFESSIONAL

1921—Won—Larry Burns, 8 rds.; Billy Duffy, 8. No decision—Johnny Ruhlin, 8. Lost—Billy Duffy, 8. Exb—Joe Quinn, 3; Johnny Emery, 3.

1922—Knockout—Bob Miller, 5 rds. No decision—Soldier Martin, 10; Ray Dempsey, 10; Jack Zwick, 10; Tommy Neary, 8; Matt Ade, 8; Bill Burns, 8; Jack Zwick, 6. Lost (foul)—Ray Dempsey, 6. Knocked out by—Jack Zwick, 6.

1923.		Rds.
Feb. 22	Tommy Neary	No dc Milwaukee 6
Mar. 9	Mickey Forkins	No dc Milwaukee 6
April 5	Roy Conley	No dc Milwaukee 6
April 20	Dago Joe Gans	No dc Milwaukee 10
May 14	Chuck Lambert	No dc Milwaukee 10
July 11	Battling Tarzan	No dc Milwaukee 8
Aug. 20	Johnny Herman	K Boston 7
Sept. 18	Jimmy White	W Boston 10
Sept. 24	Vic Hirsch	L Boston 10
Oct. 1	Alex Trambitas	W Boston 10
Oct. 29	T. Kid Herman	K by Milwaukee 3
Nov. 12	Vic Hirsch	L Boston 10
Dec. 3	Vic Hirsch	W Boston 10
1924.		
Feb. 5	Alex Trambitas	No dc Chicago 10
Feb. 11	Young Stribling	No dc Cincinnati 10

KID SULLIVAN

(Stephen J. Tricamo)

975 65th St., Brooklyn, N. Y.

Born May 21, 1897, Brooklyn, N. Y. Height, 5 ft. 5 in. Weight, 130 lbs. Nationality, Italian-American. Color, white.

1911—Knockout—Young Kenny, 3 rds. Won—Andy Griffen, 4; Tom Hynes, 4; Dick Lewis, 6; Young Cirina, 4. Draw—Jerry Clifford, 4.

1912—Draw—Young (Charlie) Marlow, 10 rds.

1913—Knockout—Willie Smith, 5 rds.; Young Alberts, 2. No decision—Young (Charlie) Marlow, 10; Bobby Gair, 10; Young Neiman, 10; Young Jersey, 10; Mike Clancy, 10; Walter Nelson, 10; Young Mundy, 10; "Dutch" Brandt, 10; Battling Lahn, 10; Young Rector, 10. Exhibition—Battling Levinsky, 3.

1914—Knockout—Eddie Brooks, 1 rd.; Eddie Lennon, 3. Won—Bobby Burns, 8. Draw—Young Rector, 10; Young Limbo, 10; "Dutch" Brandt, 10; Willie Doyle, 10. No decision—Eddie Moran, 10; Battling Lahn, 10; Eddie Moran, 10; Nick Nelson, 10; Johnny Solsberg, 10; Young O'Leary, 10; Jim Kendrick, 10; Young Marino, 10; Jimmy Murray, 10; Joe Mooney, 10; Mickey Donnelly, 10; Kid Murphy, 10; Kid Taylor, 10. Lost—Monk Fowler, 8. Exhibition—Young Zulu Kid, 3; Harry Thomas, 3.

1915—Draw—Johnny Solsberg, 8 rds.; "Red" Dolan, 20. No decision—Eddie Wallace, 10; Eddie Campi, 10; Walter Nelson, 10; Young Limbo, 10; K. O. Joe Daly, 10. Lost—"Red" Dolan, 20. Exhibition—Johnny Murray, 3.

1916—Knockout—Young Martin, 4 rds. Won—K. O. Joe Daly, 2; Johnny Donovan, 8; Gus Lewis, 6. No decision—Frankie Callahan, 10; Willie Jones, 10; Harry Glenn, 10; Walter Nelson, 10; Young Cardell, 10; Walter Nelson, 10; Marty Allen, 10. Draw—Eddie Campi, 10; K. O. Eggers, 10.

1917—Won—Young Steele, 10 rds. No decision—Battling Lahn, 10; Young Al Kale, 10.

1921—Knockout—Tommy Conroy, 7 rds.; Eddie Gorman, 5; Pete McDonald, 2. Won—Willie Daney, 10; Irish Kid Williams, 15; Dutch Brandt, 12; Lew McFarland, 7; Young Limbo, 10; Terry Davis, 10. Won (foul)—Bobby Michaels, 3. Draw—Paddy Philbin, 10. Lost—Silent Regan, 12.

1922—Knockout—Sammy Sieger, 3 rds. Won—Joe Leopold, 4; Battling Reddy, 12. Lost—Pepper Martin, 12, 12 and 12; Kid Kaplan, 12.

1923.		Rds.
Jan. 22	Sammy Sieger	L Brooklyn, N. Y. 12
Mar. 8	Dutch Brandt	W New York 12
Aug. 7	Pepper Martin	L (f) New York 8
Dec. 17	Babe Herman	K New York 8

JOHNNY SHUGRUE

Height, 5 ft. 5½ in. Weight, 133-135 lbs.

1919—Knockout—Sapper Cohen, 3 rds.; Battling Green, 6; Young Dulluca, 2. Won—Harvey Kelly, 4; Yg. Mulligan, 4; George Protos, 6 and 6; Al Richter, 5; Teddy Hubbs, 4; Maxie Marks, 4; Marty Miller, 4 and 10; Charlie Pilkington, 6; Mickey Travis, 6; Sapper Cohen, 10 and 6; Kid Lewis, 6; Tommy Shea, 10 and 10.

1920—Knockout—Jimmy Sullivan, 6 rds.; Eddie Siegel, 2; Joe Lyons, 2. Won—Charlie Hayes, 12; Bobby Reimer, 10; Mickey Travers, 4; Frankie Brown, 10; Sailor Joe Gibson, 10; Kid Kaplan, 12. Won (foul)—Sailor Joe Gibbs, 9. Draw—Pete Red McDonald, 12. Lost—Charlie Hayes, 10; Jimmy Sullivan, 10.

1921—Won—Frankie Brown, 10 rds.; Harry Carlson, 10; Billy Cahill, 10; Eddie Wallace, 10; Young Angelo, 12; Young Rector, 12; Charlie Pilkinton, 15; Jimmy Fruzetti, 10; Bobby Reimer, 12; Frankie Britt, 10. Draw—Charlie Pilkinton, 15. Lost—Jimmy Sacco, 3; Young Gradwell, 10.

1922.		Rds.
Jan. 17	Johnny Clinton	L Worcester 10
Feb. 1	Jimmy Fruzetti	L (f) Worcester 1
April 19	Johnny Dundee	W Worcester 10
June 12	Gene Delmont	No dc Jersey City 12
July 12	Red Cap Wilson	W Jersey City 4
July 17	Ellino Flores	No dc Long Island City 12
Oct. 12	Sailor Byron	W Worcester 10
Dec. 4	Willie Jackson	K Jersey City 10
1923.		
Aug. 13	Chick Brown	W Waterbury 12
Dec. 14	Louis Vincentini	W New York 12

GENE TUNNEY

Born May 25, 1898, New York City. Weight, 175-180 lbs. Height, 6 ft. ½ in.

1919—Knockout—Bob Pierce, 2. Won—Bob Martin, 4; K. O. Sullivan, 10; Ted Jamieson, 10; all in Paris. No Decision—Dan O'Dowd, 8.

1920—Knokout—Jim Monohan, 1 rd.; Whitey Allen, 2; Al Roberts, 8; Ed Kinley, 5; K. O. Sullivan, 1; Jeff Madden, 2; Ole Anderson, 3; Sergt. Ray Smith, 2. No Decision—Paul Sampson, 10; Leo Houck, 6 and 10.

1921—Knockout—Young Ambrose, 1; Soldier Jones, 7; Jack Burke, 2; Wolf Larsen, 7; Eddie O'Hare, 6. Won—Martin Burke, 10; Eddie Joseph, 12. Won (T-K)—Herbert Crossley, 7.

1922—Knockout—Jack Clifford, 6 rds.; Whitey Wenzel, 4; Jack Burke, 9; Jack Hanlon, 1; Charlie Weinert, 4. Won—*Battling Levinsky, 12; Fay Keiser, 12; Chuck Wiggins, 10. No Decision—Fay Keiser, 10; Charlie Weinert, 12; Tommy Loughran, 8. Lost—**Harry Greb, 15.

*For American light heavyweight title.
**Lost light heavyweight title.

1923		Rds.
Jan. 29	Jack Renault	N C Philadelphia 4
Feb. 23	*Harry Greb	W New York 15
May 7	Jack Clifford	K Detroit 8
May 16	Jimmy Delaney	No dc Chicago 10
July 31	Dan O'Dowd	W Long Island 12
Dec. 10	Harry Greb	W New York 15
Dec. 10	Harry Greb	W New York 15

*For American light heavyweight title.

1924		
Jan. 15	Harry Foley	No dc Gr. Rpds., Mich. 10
Feb. 15	Martin Burke	W New Orleans 15
Jan. 16	Harry Foley	No dc Gr. Rpds., Mich. 10
Mar. 17	Jimmy Delaney	No dc St. Paul, Minn. 10

BATTLING SIKI

(Louis Fall.)

Born at St. Louis of Senegal, Sept. 16, 1897. Weight, 176 lbs. Height, 5 ft, 10⅝ in. Nationality, Sengalese negro. World's light heavyweight champion.

1913—Knockout—Jules Pertoud, 8 rds.; Nicolas, 2. Won—Frank Roose, 10.

1914—Won—Frank Roose, 10 rds. Lost—Jean Audouy, 10.

1920—Knockout—Jean Audouy, 4 rds.; Derenzy, 3; Victor Marchaud, 8; Westbrook, 7; Holtkamp, 5; Westbrook, 3; Nicol Simpson, 1. Won—Henrys, 10; Lefevre, 10; Jef de Paus, 15; Rene Devos, 10; Jimmy Leggett, 10; Ahaus, 10; Tom Berry, 10; Jef de Paus, 10. Lost—Tom Berry, 15.

1921—Knockout—Jean Leroi, 2 rds. Won—Breitenstraeter, 15; Sjouwerman, 10; Ahaus, 10; Jef de Paus, 10; Harry Reeve, 15; Barrick, 10; Paul Journee, 15. Won (T-K)—Spalla, 9; Podzhua, 10; Piounier, 7; Balzac, 2; Batt. Margot, 5; Jean Leroi, 3.

1922—Knockout—Harry Reeve, 6 rds.; Georges Carpentier, 6. Won—Rogiers, 12 and 10; Pischelle, 12; Al Baker, 12; Harry Reeve, 10; Marcel Nilles, 15. Won (tk)—Lenaers, 2; Vige, 5; Dressler, 6. No Decision—Harry Reeve, 10.

1923		Rds.
Mar. 17	*Mike McTigue	L Dublin, Ire. 20
June 16	**Morrelle	L (f) Paris 6
July 8	Marcelle Nilles	K Paris 2
Oct. 1	Jack Johnson	Exb Quebec 6
Nov. 20	Kid Norfolk	L New York 15
Aug. 4	M. Marmouget	K Bordeaux, Fr. 3
Dec. 25	Jack Taylor	L Philadelphia 10

*For light heavyweight championship of world.
**For light heavyweight title of France.

1924

Jan. 7	Tony Stabenau	K Buffalo	2
Jan. 14	Young Norfold	W Memphis	3
Jan. 21	Battling Owens	L New Orleans	15
Jan. 31	Joe Lohman	No dc Minneapolis	10
Feb. 14	Tut Jackson	L Columbus, O.	10

MIDGET SMITH

(William Joseph Smith.)

Born New York City, Dec. 3, 1899. Height, 5 ft. Weight, 118 lbs. Nationality, Irish-American.

Enlisted in the regular U. S. Army and served with the 33rd Infantry at Panama from 1917 to 1919. Won the bantam championship for the period of enlistment.

1920—Knockout—Billy Baker, 8 rds.; Phil Franchini, 1. Won—Dutch Brandt, 10; Sammy Nable, 10; Willie Spencer, 10; Young Ciconne, 8; Willie Spencer, 8; Mickey Delmont, 10; Paddy Owens, 12; Mickey Delmont, 10; Eddie Fletcher, 10. Lost—Johnny Buff, 10.

1921—Knockout—Dick Atkins, 2 rds.; Georgie Lee, 9. Won—Jack Sharkey, 15; Barney Hill, 10; Young Montreal, 10; Pete Herman, 15. Draw—Marty Collins, 12; Jack Sharkey, 10; Roy Moore, 10; Joe Lynch, 10. No Decision—Joe Burman, 10 and 10; Pal Moore, 10. Lost—Jack Sharkey, 12; Eddie Anderson, 12; Joe Burman, 10.

1922—Won—Frankie Daly, 12 rds.; Frankie Coster, 12; Mickey Delmont, 12. No Decision—Mickey Delmont, 8; Roy Moore, 10; Stewart McLean, 10; Mike Dundee, 12; Jack Wolfe, 10; Young Montreal, 10; Frankie Daley, 10; Irish J. Curtin, 12. Lost—Joe Burman, 12; Danny Edwards, 10; Joe Lynch, 12; Frankie Coster, 12; Joe Lynch, 15.

1923

			Rds.
Jan. 15	Joe Burman	No dc Detroit	10
Feb. 21	Joe Burman	No dc Chicago	10
Mar. 22	Johnny Kaiser	W St. Louis	10
April 4	Joe Lynch	No dc Chicago	10
April 17	Patsy Wallace	No dc Philadelphia	8
April 19	Young Montreal	L Providence, R. I.	10
April 23	Pete Zivic	No dc Pittsburgh	10
June 8	Earl Puryear	W Casper, Wyo.	12
June 20	Bud Hamilton	No dc Pueblo, Colo.	10
July 27	Young Barrer	L (f) New Orleans	2
Aug. 13	Eddie Coulon	K New Orleans	3
Oct. 3	Johnny Farr	L Oakland, Cal.	4
Oct. 9	Vic Foley	L Seattle, Ore.	6
Dec. 18	Joey Schwartz	No dc Detroit	10

1924

Jan. 1	Kid Williams	L New York	12
Feb. 4	Eddie Martin	L New York	6

YOUNG STRIBLING

(Wm. L. Stribling.)

Born in Brainbridge, Ga., Dec. 26, 1904. Height, 5 ft. 11 in. Weight, 165-170 lbs. Reach, 71½ in. Nationality, American.

1921—Knockout—Kid Sullivan, 1 rd.; Tim O'Dowd, 1; Lou Gomez, 3; Dewitt Allved, 2; Jimmy Waite, 3; Young Bartlette, 9; Kid Young, 8; Kid Keenan, 5. Won—Kid Domb, 4; Benny Harvey, 10; Kid Nappie, 4; Dick Leonard, 10, 10 and 10; Kid Peck, 10; Rabbit Palmer, 10; Joe Mataranga, 10; Fearless Ferns, 10; Fred Boorde, 10 and 10. Draw—Freddie Boorde, 10 and 10; Battling Budd, 10; Fearless Ferns, 10. Lost—Dick Leonard, 8.

1922—Jack Bradley, K, 2; Freddie Boorde, D, 10; Battling Budd, W, 10; Sailor Blanque, W, 10; Larry Avera, D, 10; Battling Kelly, W, 10; Spike Maloney, K, 6; Battling Budd, L, 10; Terry Nelson, W, 10; Battling Kelly, W, 8; Larry Avera, D, 10; Battling Budd, D, 10; Battling Budd, D, 10; Joe Marks, W, 10; Larry Avera, W, 10; Johnny Flynn, W, 8; Battling Budd, No dc., 10; Jake Abel, W, 10; Frankie Lewis, K, 8; Jimmy Conway, W, 10; Kid Suby, W, 10; Bill Kennedy, K, 3; Red Herring, D, 10; Eddie Hanlon, K, 1; Joe Johnston, K, 4; Red Herring, W, 10; Young Wallace, K, 10; Tiger Toro, W, 6; Jack Denham, W, 10; Young Marullo, W, 12; Bill McGowan, W, 10; Jimmy King, W, 10; Frankie Lewis, W, 8; Jack Denham, K, 7.

1923

			Rds.
Jan. 1	Jack Middleton	K Macon, Ga.	1
Jan. 18	George Shade	W Macon, Ga.	10
Jan. 26	Young Marullo	K New Orleans	9
Jan. 30	Harry Krohn	W Atlanta, Ga.	10
Feb. 7	George Kuhn	W Macon, Ga.	10
Feb. 27	Bill McGowan	W Rome, Ga.	10
Mar. 1	Johnnie Klesch	W Macon, Ga.	10
Mar. 9	Jackie Clark	D Atlanta, Ga.	10
Mar. 20	Leo Leonard	W Savannah, Ga.	10
Mar. 29	George Kuhn	K Columbus, Ga.	9
April 19	Happy Harry Howard	W Macon, Ga.	10
April 23	Red McLachlin	No dc Miami, Fla.	10
April 26	Kid Suby	K Augusta, Ga.	7
May 5	Frankie Carbone	L Atlanta, Ga.	10
May 17	Al Nelson	K Atlanta, Ga.	5
June 4	Jimmie Darcy	W Columbus, Ga.	10
June 14	Jack McCarron	W Macon, Ga	10
June 18	Vic McLaughlin	D Savannah, Ga.	10
June 25	*Happy Howard	W Shreveport, La.	15
Sept. 10	Sailor Martin	No dc Miami, Fla.	10
Sept. 19	Jimmy Conway	K Rome, Ga.	8
Oct. 4	Mike McTigue	D Columbus, Ga.	10
Oct. 15	Tommy Burns	No dc Detroit, Mich.	10
Oct. 18	Steve Choynski	K Macon, Ga.	5
Oct. 26	Hoe Eagan	W Boston	10
Dec. 15	Eddie McDonald	K John. Cy., Tenn.	5
Dec. 18	Bill McGowan	No dc Knoxville, Tenn.	8
Dec. 21	Harry Krohn	No dc Miami, Fla.	12

ANTON THE GREEK
(Theodore Antonopoulos)

At one time Wisconsin Welterweight champion. Now owner of two hotels—the Anton and the Hawthorne—at Cicero Illinois.

1924

Jan. 3	Kid Numbers	K Fayettev'le, N.C.	4
Jan. 10	Mike Nester	K Miami, Fla.	5
Jan. 1	Dave Rosenberg	No dc Newark, N. J.	12
Jan. 14	Norman Genet	W (f) W. Pm.Bch.,Fla.	6
Jan. 21	Harry Fox	No dc Indianapolis	10
Jan. 29	Billy Shade	W Atlanta, Ga.	10
Feb. 4	Vic McLaughlin	W Columbus, Ga.	10
Feb. 15	Roughhouse Ross	K Savannah, Ga.	2
Feb. 11	Jack Schoendorff	No dc Cincinnati	10
Feb. 25	Jimmy Slattery	L Buffalo	6
Feb. 28	Jack Perry	K Raleigh, N. C.	2
*Mar. 31	Mike McTigue	No dc Newark, N. J.	12

*Newspapers gave verdict to Stribling. No title at stake.

JIMMY SLATTERY

(James Patrick Slattery.)

Born Aug. 25, 1904, Buffalo, N. Y. Height, 5 ft. 11 in. Weight, 156 lbs. Nationality, Irish-American.

1921.

Nov. 28—Defeated Joe Carey, 4 rds.
Dec. 7—Knocked out Joe Burns, 1 rd.

1922.

Jan. 2—Defeated Joe Morey, 4 rds.
Feb. 13—K. O. Tommy Sayers, 3 rds.
Mar. 13—Defeated Tommy Sayers, 4 rds.
April 18—K. O. Joe Dietz, 2 rds.
April 24—Defeated Tommy Sayers, 4 rds.
June 23—Defeated Lee Bailey, 4 rds.
June 27—K. O. Mike Peters, 4 rds.
May 1—Defeated Joey Joynt, 6 rds.
May 10—K. O. Jimmy Morrison, 4 rds.
July 3—Defeated Joey Joynt, 4 rds.
July 24—Defeated Buddy Merritt, 4 rds.
Sept. 1—Defeated Joe Cauvel, 6 rds.
Oct. 2—Defeated Jack Pry, 6 rds.
Oct. 16—Knocked out K. O. Kelly, 3 rds.
Nov. 10—K. O. L. Linckner, 2 rds.
Nov. 30—K. O. Sammy Woebert, 3 rds.
Dec. 18—Defeated Sailor Hoffman, 6 rds.

1923.

Jan. 8—Defeated Benny Rose, 6 rds.
Jan. 22—Defeated Mixer Mitchell, 6 rds.
Feb. 5—Defeated Tiger Smith, 6 rds.
Feb. 12—K. O. Jimmy Bovo, 5 rds.
Feb. 19—Defeated Ray Graham, 6 rds.
Mar. 5—Defeated Jack Pry, 6 rds.
Mar. 26—Defeated Al Cross, 6 rds.
April 9—Defeated Tony Sarocco, 6 rds.
April 23—Defeated Soldier Bartfield, 6 rds.
May 7—Defeated Jimmy Sullivan, 6 rds.

May 21—Defeated Johnny Griffiths, 6 rds.
June 4—Knocked out K. O. Laughlin, 1 rd.
June 18—Defeated Jack Perry, 6 rds.
Aug. 27—K. O. Wally Hinckle, 3 rds.
Oct. 1—Defeated Jack McFarland, 8 rds.
Oct. 17—Defeated Johnny Klesch, 6 rds.
Oct. 29—K. O. Johnny Vascher, 2 rds.
Nov. 2—K. O. Jim Lewis, 3 rds.
Dec. 17—Defeated Nick Volpetti, 6 rds.

1924.

Jan. 14	Joe Eagen ..... L Boston	6
Jan. 18	Al Cross ..... K Syracuse	3
Jan. 25	Willie L. (Young) Stribling. W Buffalo	6
Mar. 21	Nick Volpette ..... K Syracuse, N. Y..	2
Mar. 31	Fay Keiser ..... K Buffalo	3

JOEY SANGOR

Born July 4, 1903, Milwaukee, Wis.; Height, 5 ft. 5½ in. Weight, 126 lbs.; nationality, Jewish-American.

1921—No decision—Sammy Craden. Lost (foul)—Joe Azzarello, 2 rds.

1922—Knockout—Jimmy Cashill, 3 rds. No decision—Frankie Henke, 10; Walter Greyjeck, 10; Gene LeClaire, 6; Joe Azarello, 6; Saph McKenna, 6; Charlie Goodman, 8; Stewart McLean, 10; Charles Glaser, 8; Eddie Anderson, 10; Sammy Mandell, 10; Joe Lynch, 10. Lost (foul)—Saph McKenna, 8.

1923.

		Rds.
Feb. 21	Joe Ketchell ..... K Fon Du Lac.....	5
Mar. 1	Jimmy Muzzy ..... No dc Milwaukee	10
Mar. 9	Sammy Mandell ..... K Minneapolis	7
April 5	Sammy Sandow ..... No dc Milwaukee	10
April 20	*E. Goozeman ..... L (tk) Milwaukee	1
June 12	Eddie Brady ..... L New York	10
Sept. 21	Spencer Gardner ..... W New York	12
Nov. 3	Chick Suggs ..... No dc Fall River	10

*Bout permitted to finish, 10 rounds.

1924.

Jan. 15	Sammy Craden ..... No dc Green Bay	10
Jan. 28	Ernie Goozeman ..... W (f) Milwaukee	10
Mar. 3	Eddie Shea ..... No dc E. Chicago, Ind.	10

HARVEY THORPE

Born Aug. 2, 1894, Kansas City, Mo. Weight, 140-147 lbs. Nationality, German-American. Height, 5 ft. 6½ in.

1913—Knockout—Kid McTamany, 4 rds.; Indian Anays, 1; Franky Gage, 19; Tommy O'Rourke, 16; Young Applegate, 6; Won—Ray Broffir, 10; Jimmy Conners, 10; Ray Broffir, 10. Draw—Red Butler, 10. Lost—Red Butler, 10.

1914—Knockout—Jim Newsom, 3 rds.; Louie Papas, 6; Jimmy Adams, 9; Chuck Brown, 4; Ray Broffir, 3; Walter McDevitt, 7. Won—Danny Cullen, 10; Jimmy Evans, 10; Charley Short, 10. No decision—Franky Adams, 15.

1915—Knockout—Phil Knight, 2 rds.; Franky Burns, 4; Tommy Murphy, 3; Charley Ames, 7; Lonnie Tucker, 5; Jimmy McGlinchney, 2. Won—Walter McDevitt, 10; Eddy Salmon, 10. Lost—Franky Burns, 10; Joe Rivers, 10. Draw—Franky Adams, 10; Jimmy Reagan, 10. No decision—Tyler Thomas, 15.

1916—Knockout—Willy Brenner, 5 rds. Won—Tyler Thomas, 10; Jimmy Reagan, 10; Clarence Dudley, 10; Tyler Thomas, 12; Kid Mex, 15; Jimmy Hanlon, 12. Draw—Benny Palmer, 15; Eddy Shannon, 10; No decision—Charley White, 10. Knockout by—Benny Leonard, 12.

1917—Knockout—Jack Reed, 9 rds.; Franky Adams, 8; Jack Goldie, 6; Johnny Mack, 4; Paul Murdock, 6; Bobby Anderson, 3. Won—Arlos Fanning, 12; Ray Long, 15. Won (foul)—Otto Wallace, 12; Jimmy Evans, 5. Draw—Otto Wallace, 12 and 15. No decision—Sailor Kirke, 15 and 15; Bobby Waugh, 15; Tyler Thomas, 15; Ever Hammer, 15; Jack Reed, 10; Bobby Waugh, 10; Arlos Fanning, 15.

1918—Knockout—Lee Morrissey, 2 rds. Won—Bobby Waugh, 15; Jimmy Hanlon, 15. Won (foul)—Jimmy Hanlon, 8. No decision—Otto Wallace, 10; Bobby Waugh, 10; Gene Delmont, 10; Bobby Waugh, 15; Otto Wallace, 10; Jimmy Hanlon, 12; Patsy Cline, 12; Otto Wallace, 6; Johnny Noyes, 12; Charley White, 12; Lew Tendler, 6; Barney Adair, 6; Pete Hartley, 6.

1919—Knockout—Young Fulton, 3 rds.; Bobby Anderson, 3. Won—Kid Herring, 6. Lost—Johnny Griffiths, 15. No decision—Benny Leonard, 10; Bobby Waugh, 10; Richie Mitchell, 10; Lew Tendler, 10; Frank Schoell, 10; Jack Britton, 10; Barney Adair, 10.

1920—Knockout—Walter McDewitt, 4 rds.; Billy Yanker, 4; Fred Nelson, 3; Andy Ferns, 4; Bumble Davis, 3; Fred Nelson, 6 and 3; Al Nureessy, 2. Won—Charles Stapp, 10; Ray Stephenson, 10; Sammy Terrin, 10. Draw—Ray Long, 10; Morris Lux, 10; Alex Trambitas, 10; Johnny McCarthy, 10; Travie Davis, 4. No decision—Hel Stevenson, 10; Ray Long, 10; Charlie Stapp, 10; Otto Wallace, 10; Sailor Friedman, 10; Dusty Kroll, 10; Sammy Terrin, 10; Bud Steumber, 10. Lost—Charlie White, 10; Bert Colima, 4. Lost (foul)—Johnny Celmars, 8.

1921—Knockout—Clarence Ferns, 6; Frank McGoveran, 9; Billie Burns, 6. Won—Johnny Nicholas, 12; Heinie Schuman, 10; Mel Stevenson, 10; Bud Logan, 10; Sailor Jeraback, 10. No decision—Bud Logan, 10; Pat Walsh, 10; Charles Rogers, 12. Draw—Harry Schuman, 12; Young Fitzsimmons, 10; Morris Schlaifer, 10. Lost—Alex Trambitas, 10; Johnny Tillman, 12.

1922—Won—Johnny Stopper, 10 rds.; Bobby Corbett, 10; Alex Maurice, 10; Bobby Green, 10. No decision—Jack Perry, 10; Bobby Corbett, 10; Cowboy Padgett, 10; Roy Conley, 10; Ray Carter, 10. Draw—Warnie Smith, 10; Johnny Nichols, 10. Knocked out by—Billy Ryan, 4.

1923.

		Rds.
Jan. 22	Frankie Schoell ..... L Buffalo, N. Y...	10
April 6	Frankie Darren ..... W Salt Lake City.	15
April 13	Pinkey Mitchell ..... No dc Milwaukee	10
June 29	Dago Joe Gans ..... No dc Cedar Rapids ..	10
Sept. 3	Roy Conley ..... No dc Kansas City, Mo.	10

CARL TREMAINE

Born Aug. 26, 1899, Lis Towel, Ont., Canada. Height, 5 ft. 3 in. Weight, 118 lbs. Nationality, French Canadian. Color, white.

1917-1919—Knockout—Marty Grover, 3 rds.; Bernie Perrin, 3; Abbe Weiner, 1; Tommy O'Boyle, 1; Eddie Bentley, 1; Patsy Cronin, 2; Young Steel, 1. Won—Tommy Enright, 6; Dibby Gould, 3; Frankie Mason, 8; Billie Running, 8; Billie Long, 8; Mike Dundee, 8; Tommy Long, 8; Teddy Joyce, 10; George Adams, 10; Tommy Ryan, 10; Benny Vogel, 10. Draw—Bobby Eber, 10. No decision—Harry Gilman, 8; Harry Gilman, 8; Harry Gilman, 8; Harry Gilman, 8; Frankie Jamatti, 8; Frankie Engle, 8; Frankie Mason, 8; Frankie Mason, 10; Benny Vogel, 8; Abe Weiner, 8; Joe Hunter, 6; Eddie Bentley, 8; Kid Connelly, 6; Kid Harris, 6; Mickey McCaffety, 8; Phil O'Dowd, 8; Tommy Enright, 8; Owen Hooker, 6; Patsy Dugan, 8.

1920—Knockout—Eddie Lavery, 8 rds.; Frankie Mason, 1. No decision—Earl Puryear, 10; Pal Moore, 10; Earl Puryear, 8; Pal Moore, 10; Joe Burman, 8; Joe Burman, 10; Benny Vogel, 10; Yg. Montreal, 10.

1921—Knockout—Terry McHugh, 5 rds.; Eddie Galiacher, 8; Roy Moore, 8; K. O. Brown, 4. Won—Marty Collins, 8. No decision—Joe Burman, 10; Kid Williams, 8; Pal Moore, 10; Young Montreal, 12; Jabez White, 10; Jack Kid Wolfe, 12; Earl Puryer, 12. Lost—Pal Moore, 10.

1922—Knockout—Harold Farese, 3 rds.; Phil O'Dowd, 2. Won—Jabez White, 12; Terry Martin, 10. No decision—Jabez White, 10; Joe O'Donnel, 8; Jabez White, 12; Battling Mack, 8; Johnny Curtin, 8; Bernie Hahn, 12. Draw—Terry Martin, 12. Lost—Pal Moore, 8.

1923.

		Rds.
Jan. 1	Jabez White ..... No dc Philadelphia ...	8
Jan. 19	Mike Balerino ..... K New York	2
Feb. 16	Johnny Curtin ..... K New York	6
Feb. 20	Tommy Murray ..... No dc Philadelphia ...	8
Mar. 16	Johnny Ertle ..... W Windsor, Ont....	10
Mar. 27	Joey Nelson ..... No dc Toledo, O.	12
May 3	Hilly Levine ..... No dc Chicago	10
May 7	Johnny Ertle ..... W Columbus, O. ...	12
May 21	Freddie Thompson ..... W Buffalo	6
June 18	Harry Gordon ..... L New York	10
Sept. 2	Larry Goldberg ..... No dc Toledo, O.	12
Nov. 9	Young Montreal ..... D Providence, R. I.	10
Nov. 30	Frankie Genaro ..... L New York	12
April 20	Mog Pugh ..... No dc Erie, Pa.	10
July 7	Pete Zivic ..... K Pittsburg	7

1924.

Mar. 13	Rosey Stoy ..... No dc Youngstown, O..	12
Mar. 17	Spencer Gardner ..... W Pittsburgh	10

CHARLES B. (BUD) TAYLOR

Born July 19, 1903. Flyweight, 112-116 lbs. Height, 5 ft. 6 in. Nationality, American.

1920—Knockout—Walter Gorring, 3 rds.; Kid Shepard, 3; Dutch Davison, 3; Jack Edwards, 2; Dave Templeton, 5; Jimmie Burns, 8; Bruce Mickles, 4 and 3; Young Dempsey, 2. No decision—Dave Templeton, 4; Artie Armstrong, 8 and 10; Whittie Morrett, 6.

1921—Knockout—Patsy Brennan, 1 rd.; Solly Epstein, 9. Won—Herbie Schaefer, 8. Draw—Herb Schaeffer, 10. No decision—Battling Chink, 12; Whittie Morrett, 10; Frankie Mason, 10; Phil O'Dowd, 10; Eddie O'Dowd, 10; Battling Chink, 10; Chick Allman, 10; Harold Smith, 8; Stanley Everett, 10; Harold Smith, 10.

1922—Knockout—Solly Epstein, 1 rd.; George Corbett, 3; Franke Henke, 7; Stanley Everett, 5; Eddie Santry, 5. No decision—Ollie O'Neill, 8; Harold Smith, 10; Herb Schaeffer, 10; Jimmy Kelly, 10; Kid Buck, 10; Herb Schaeffer, 10; Pal Moore, 10; Babe Asher, 10; Jimmy Kelly, 10; Harold Smith, 10; Battling Chink, 10; Billy O'Brien, 10. Knocked out by—Jimmy Kelly, 6.

1923.

		Rds.
Jan. 1	Benny Vogel ..... K Indianapolis ...	1
Jan. 8	Jimmy Kelly..... No dc Racine, Wis....	10
Jan. 15	Pal Moore..... No dc Chicago	10
Feb 13	Pal Moore..... No dc Indianapolis ...	10
April 4	Frankie Genaro..... No dc Chicago	10
July 5	John Sheppard..... No dc Indianapolis ...	10
July 20	Harry Gordon..... No dc Aurora, Ill.....	10
July 31	Tommy Murray..... No dc Terre Haute.....	10
Aug. 24	Hilly Devine..... No dc Aurora, Ill.....	10
Sept. 3	Harry Gordon..... No dc Terre Haute.....	10
Sept. 8	Pancho Villa..... No dc Chicago	10
Oct. 19	Charley Rosenberg ..... W New York.....	12
Dec. 5	Ray Moore..... No dc Terre Haute.....	10

1924.

Jan. 9	Johnny Brown ..... K Indianapolis ...	3
Jan. 1	Sammy Nable ..... W New York.....	12
Jan. 11	Frankie Jerome ..... K New York.....	12
Jan. 28	Herbie Schaefer..... No dc East Chgo, Ind.	10
Feb 7	Eddie O'Dowd ..... L Columbus, O....	10
Feb. 18	Sammy Nable..... No dc Indianapolis ...	10
Mar. 6	Pancho Villa..... No dc Milwaukee	10
April 7	Al Pettingill ..... K Indianapolis ...	2

CLONIE TAIT

(Lightweight Champion of Canada.)

Born Oct. 25, 1898, Edmonton, Atla. Height, 5 ft. 8 in. Weight, 135 lbs. Nationality, French-Canadian.

1915—Knockout—Curley Lewis, 3 rds.; Young Wright, 2; Vic Yancey, 2; Con Hardie ,2; Young Bell, 3; Young Bell, 2; Charlie Goodman, 1; Emmett McLelland, 2; Battling Bray, 3; Jack Vincent, 3. Won—Clem Vance, 4. Exhibition—Louis Kid Scaler, 4.

1916—Knockout—George Symonds, 1 rd.; Billie Wulffe, 3; Albert Stack, 4; Howard Ranier, 3; Sammy Kearns, 2; Freddie Swalwell, 3; George Kesterson, 3; Clem Murray, 2; Frank Stone, 1; Hector St. John, 3; Fritz Ellingston, 3; Tom Mason, 1; George Symonds, 2; Pete Hoole, 1; Pte Ingram, 1; Pte Moodie, 1. Won—Hector St. John, 4; Jimmy Marskell, 4; Charlie Dilleo, 4; Bobby Vance, 4; Toughie Hardie, 4; Pte. Thomplins, 4; George Symonds, 4; Roughhouse Charlie Burns, 6; Billie Rankin, 4; Harry Anderson, 10. Exhibition—Johnny O'Leary, 6.

1917—Knockout—Billie Wulffe, 8 rds.; Blackie Mitchell, 2; Johnny O'Leary, 10; Johnny O'Leary, 5; Kid Whitey, 4; Jack Sheets, 7; Young Jones, 4. Won—Willie Hacker, 6; Benny Haskell, 12; Charlie Sculley, 12. Draw—Benny Haskell, 10. No decision—Eddie Campi, 4; George Young Erns, 10.

1918—Knockout—Billie Williams, 2 rds.; Billie Miller, 5; Sammy Challiff, 3. Won—Neal Allison, 10; Frankie Tucker, 4; Al Ross, 4. No decision—Rocky Kansas, 10. Lost (RS)—Ritchie Mitchell, 8.

1919—Knockout—Kid Whitey, 8 rds.; Harry Anderson, 4, Sammy Challiff, 3. Won—Tom Mulhall, 6; Harry Anderson, 12; Puggy Morton, 12; Jack Johnson, 10.

1920—Knockout—Billie Whalen, 3 rds.; Llew Edwards, 2. No decision—Otto Wallace, 10; Cal Delaney, 10; Otto Wallace, 12; Bobbie Ward, 10; Pinkey Mitchell, 10.

1921—Knockout—Ray Rivers, 3 rds. Won—Bud Perrell, 10; Tommy Mulhall, 12; Young Rooney, 4; Freddie Welsh, 12. No decision—Johnny Mendelsohn, 10; Mel Coogan, 10. Lost—Earl France, 15.

1922—Won—Tim Droney, 12 rds.; George Eagel, 10. No decision—Joe Jawson, 10; Ever Hammer, 10.

1923.		Rds.
Feb. 23	Johnny Lombard	W New York 12
April 30	Mike Schultz	No dc Philadelphia 8
June 18	Ray Mitchell	No dc Philadelphia 8
June 25	Johnny Clinton	No dc Philadelphia 8
1924.		
Jan. 8	Willie Gradwell	K Boston 3
April 7	Phil Lewis	W New York 12

LEW TENDLER

(LEWIS TENDLER)

Born Sept. 28, 1898, Philadelphia, Pa. Height, 5 ft. 6 in. Weight, 135 lbs. Reach, 70 in. Nationality, Hebrew.

1913—No decision—Micky Brown, 6 rds.

1914—Knockout—Freddy Halfing, 4 rds. No decision—Johnny McLoughlin, 6; Kidder Burns, 6; Bobby Woods, 6; Benny Reilly, 6; Neil McCue (twice), 6; Kid Goodman (twice), 6; Micky Brown (twice), 6; Young McGovern (twice), 6; Pinky Burns, 6.

1915—Knockout—Young Diggins, 4 rds. No decision—Jimmy Murray, 6, Barney Snyder, 6; Willy Mack (three times), 6; Louisiana, 6; Battling Reddy, 6; Jack Toland, 6, Kid Goodman, 6.

1916—Won—Kid Texas, 10 rds. No decision—Willy Brown, 6; Eddy O'Keefe (twice), 6; Pete Herman, 6; Ben Kaufman (twice), 6; Al Shubert (twice), 6; Dick Loadman, 6.

1917—Knockout—Jack Russo, 5 rds. Won—Franky Britt, 12. No decision—Arty Root, 6; Johnny Dundee, 6; Terry McGovern, 6; Johnny Dundee, 6; Rocky Kansas, 6; Franky McManus, 6.

1918—Knockout—Tommy Tuohey, 4 rds.; Pete Hartley, 4; Franky Nelson, 4; Franky Britt, 3. Won—Willy Jackson, 15; Franky Callahan (Callahan broke wrist), 9. No decision—Willy Jackson, 6; Franky Callahan, 6; Eddy Wallace, 6; Patsy Cline, 6; Terry Brooks, 6; Phil Bloom, 6; Vincent Pokorni, 10; Franky Callahan, 8; Patsy Cline, 6; Harvey Thorpe, 6; George Chaney, 6; Franky Callahan, 6; Joe Welsh, 6; Ever Hammer, 6.

1919—Knockout—George Chaney, 1 rd.; Stanley Yoakum, 4; George Erne, 2; Johnny Noye, 2. Lost (foul)—Johnny Noye, 3. No decision—Rocky Kansas, 10; Young Brown, 6; Ralph Brady, 10; Eddy Kelly, 6; Joe Welling, 8; Jimmy Duffy, 6; Cal Delaney, 6; Joe Welling, 6; Willy Jackson, 6; Harvey Thorpe, 10.

1920—Knockout—Allentown Dundee, 2 rds.; Dick De Sanders, 3; Stanley Hinkle, 6; George Papin, 6; Eddie Kelly, 5; Chick Simler, 7. Won (T-K)—Frankie Callahan, 5. No decision—Johnny Rose, 6; Johnny Martin, 6; Tim Droney, 6; Johnny Tillman, 10; Pinkey Mitchell, 10; Eddie Fitzsimmons, 8; Richie Mitchell, 10; Willie Jackson, 8; Joe Welling, 10; Johnny Tillman, 8.

1921—Won—Sailor Freedman, 15 rds. Won (T-K)—Otto Wallace, 4; M. Azevedo, 2. No decision—Willie Jackson, 10; Sailor Freedman, 10; Tim Droney, 8; Sailor Freedman, 8; Sailor Freedman, 8. Lost—Rocky Kansas, 15.

1922—Knockout—Jimmy Duffey, 8 rds.; Johnny Sheppard, 3; Bobby Barrett, 6. Won—Johnny Dundee, 15. No decision—Barney Adair, 8; Alex Hart, 8; Tim Droney, 8; Benny Leonard, 12; Ever Hammer, 8; Johnny Mendelsohn, 10. Lost (foul)—Charlie Pitts, 7. No contest—Mel Coogan, 1.

1923.		Rds.
Jan. 19	Pal Moran	W New York 15
Jan. 29	Jack Lawler	K Philadelphia 5
June 18	Pal Moran	No dc Philadelphia 8
June 25	Tim Droney	No dc Allentown, Pa. 10
July 24	Benny Leonard	L New York 15
Nov. 19	Jack Palmer	No dc Philadelphia 8
Dec. 28	Pep O'Brien	No dc Scranton, Pa. 10
1924.		
Jan. 1	Nate Goldman	L Philadelphia 10
Feb. 18	Pinkey Mitchell	No dc Milwaukee 10
Mar. 17	Ted Marsh	K Philadelphia 4

STEWART McLEAN

Born Baraboo, Wis., Jan. 25, 1902. Weight, 126 lbs. Height, 5 ft. 2 in. Color, white.

1919—Knockout—Homer Pelloquin, 3 rds. No decision—Tommy Hannon, 3; Jack Rosen, 3; Gene Zachary, 3; Patsy Sullivan, 3; Mickey Rose, 3; Bobby Jackson, 4.

1920—Knockout—Young Shugrue, 2 rds.; Bobby Jackson, 4. No decision—Mickey Rose, 4, 4 and 4; Al Norton, 4, 4 and 4; Ralph Andrews, 4; Frankie Ecklund, 4; Midget Johnson, 6; Benny Mertens, 6 and 4; Dandy Dillon, 10; Sammy Bowers, 6.

1921—Knockout—Teddy Bray, 2 rds.; Jim McKnight, 1; Jimmy Valentine, 4; Jimmy Woodhall, 9. Won—Joe Young, 3; Al Norton, 3. No decision—Benny Vogel, 10; Tooli Peterson, 4; Harley Coleman, 6; Benny Mertens, 8; Jimmy Woodhall, 10; Al Norton, 8; Billy Burke, 8. Exhibition—Bobby Jackson, 4; Donnie Dean, 4; Tepe Kellerman, 4.

1922—Knockout—Leo Huggins, 5 rds.; Benny Mertens, 7; Earl McArthur, 7; Charles Glaser, 6. No decision—Walter Greyjeck, 10; Earl McArthur, 10; Joey Schwartz, 10; Sammy Marino, 10; Earl Puryear, 10; Saph McKanna, 10; Joey Schwartz, 10; Joey Sanger, 10; Midget Smith, 10; Frankie Garcia, 10. Exhibition—Bobby Malloy, 3. Knockout by—Eddie Anderson, 6.

1923.		Rds.
Feb. 1	Sammy Mandell	No dc Minneapolis 10
Aug. 24	Mike Dundee	K by Aurora, Ill. 10
Nov. 13	Joe Lynch	W Vernon, Calif. 4
Nov. 29	Johnny Farr	D Oakland, Calif. 4
July 20	Joe Nelson	W Omaha 10
Sept. 21	Geo. Bowers	K Aberdeen, S. D. 1
Dec. 14	Dick Griffin	W Los Angeles 4
1924.		
Feb. 22	Johnny Farr	W Oakland, Calif. 4
Mar. ..	Eddie Anderson	W Los Angeles 4

PANCHO VILLA

(Francisc Guilledo.)

(Flyweight Champion of the World.)

Born, Iloilo, Philippine Islands, Aug. 1, 1901. Height, 5 ft. 1 in. Weight, 110 lbs. Nationality, Filipino. Chest 34, expanded 35½; neck, 14½; wrist, 6¼; biceps, 12¾; waist, 26½; thigh, 18½; calf, 13½; ankle, 9.

1919—Started as professional. Won—Kid Castro, 4 rds.; Terrible Pondong, 4; Kid Cortes, 4; Peter Alberto, 4; Young Edwards, 4; Young Duarte, 4; Kid Elino, 4; Jose de la Cruz, 4; Pedro Olongapo, 4. Knockout—Kid Moro, 2; Alberto Castro, 3; Cesareo Siguion, 2; Jaime Desiderio, 2. Lost—Frisco Concepcion, 4.

1920—Knockout—Pedro Capitan, 4 rds.; Salvador Santo Tomas, 2. Won—Kid Castro, 6; Jose de la Cruz, 6; Battling Bailarino, 6; Stiff Irineo, 6; Juan Candelaria, 6; Battling Bailarino, 6; Kid Cortez, 6. No Decision—Battling Bailarino, 6; Big Cortez, 6; Battling Bailarino, 6.

1921—Knockout—Juan Candelaria, 4 rds.; Kid Moro, 3; Yg. Santos, 7; Stiff Irineo, 2; KO Lewis, 4; George Mendies, 3; Battling Ongay, 1. Won—Terrible Pondong, 8; Battling Bailaino, 10; Kid Garcia, 8; Battling Bailarino, 15; Pedro Alberto, 8; Young Modejar, 6; Battling Bailarino, 20; Syd Keenan, 8; Leoncio Bernabe, 8; Battling Bailarino, 20; Kid Augila, 8; Cowboy Reyes, 15; Kid Aguila, 8; Kid Garcia, 8; Jimmy Taylor, 8. Draw—Battling Bailarino, 15; Leoncio Bernabe, 6; Battling Bailarino, 15. Lost (foul)—Eddie Moore, 10.

1922—Knockout—Max Mason, 4 rds.; *Johnny Buff, 11. Won—Kid Abayan, 8; George Wash. Lee, 15; Peter Sarmiento, 15; Frankie Murray, 6; Johnny Hepburn, 6; Sammy Cohen, 8; Danny Edwards, 10; Abe Goldstein, 15; Young Montreal, 10; Terry Martin, 15. No Decision—Abe A. Goldstein, 12; Frankie Genaro, 12; Terry Miller, 12; Terry Smacks, 4; Patsy Wallace, 8. Lost—Frankie Genaro, 10.

*Won flyweight title of United States.

1923		Rds.
Feb. 13	Frankie Mason	K Boston 5
Feb. 20	Kid Wolfe	K Philadelphia 3
Mar. 1	*Frankie Genaro	L New York 15
Mar. 19	Young Montreal	No dc Philadelphia 8
April 23	Clarence Rosen	No dc Detroit 10
May 24	Bobby Wolgast	No dc Philadelphia 8
June 18	†Jimmy Wilde	K New York 7
July 20	Abe Friedman	W Boston 10
July 31	Kid Williams	No dc Philadelphia 8
Aug. 22	Jackie Feldman	K New York 3
Sept. 8	Bud Taylor	No dc Chicago 10
Sept. 24	Tony Thomas	W Boston 10
Oct. 12	Benny Schwartz	W Baltimore 12
Oct. 22	Jabez White	No dc Philadelphia 8
Nov. 19	Joie Schwartz	No dc Detroit 10

*For flyweight championship or United States.
†For flyweight championship of world.

Jan. 1	Battling Murray	No dc Philadelphia 8
May 11	Battling Murray	No dc Chicago 10
Dec. 5	Young Mack	K Toronto, Can. 4
Dec. 10	Patsy Wallace	No dc Philadelphia 8

1924
Jan. 1—Tony Norman .....No dc Pittsburgh 10
Jan. 21—Mike Moran .....No dc Pittsburgh 10
Feb. 8—Georgie Marks .....No dc New York..... 15
Mar. 6—Bud Taylor .....No dc Milwaukee 10
Mar. 21—Georgie Lee .....D Sacramento, Cal. 4
*For flyweight championship of world.

JOHNNY WILSON

(John Panica.)

(Ex-Middleweight Champion.)

Born March 23, 1893, New York City. Weight, 158 lbs. Color, white. Nationality, Italian-American.

1911—Knockout—George Cunningham, 2 rds.

1912—Knockout—Red O'Keefe (twice), 2; Frankie Farley, 3; Frankie Young, 4; Young Kenny, 2; Jimmie Riley, 3; Frankie McGarry, 7; Charlie (Kid) Albert, 1; Tommy O'Keefe, 4; Willie Colins, 7; Eddie Smith, 2; Billy McGrave, 1; Red Gleary, 4; Young Sally, 1. Lost—Johnnie (Kid) Alberts, 7. No Decision—Al King, 4; Steve Callahan, 6; Dodo Maher, 6; Kid Bolt, 6; Joe Fox, 6; Heinie Ferino, 6; Freddy Gunther, 6; Charlie Smith, 10.

1913—Knockout—Freddie Walsh, 3 rds.; Mike Farrell, 1; Joe Marto, 6; Sailor Donahue, 2. No Decision—Young Victor, 6; Fighting Kennedy, 10; Young McCartney, 10; Battling Nelson, 10; Fighting Kennedy, 10.

1914—Knockout—Walter McGirr, 4 rds.; Joe Fox, 3. Lost—Jimmy Fryer, 4. No decision—Fighting Kennedy, 10; Jimmy Fryer, 10; Frank Carbone, 10.

1915—Knockout—Red (Kid) Tucker, 1 rd.; Kid Broad, 5. Lost—Battling McFarland, 12. No Decision—K. O. Sweeney, 10; Chick Nelson, 10; Billy Bush, 10; Mike Mazie, 10; K. O. Sweeney, 10.

1916—Knockout—Young Jasper, 2 rds.; Jack Donnelly, 8; Battling McFarland, 9; Roddy McDonald, 12. Won—K. O. Sweeney, 12; Johnny Mello, 8; Roddy McDonald, 12; Jack Savage, 12. Lost—Wild Bill Fleming, 12; Joe White, 10; Tommy Robson, 12; Silent Martin, 12. No Decision—Frankie Nattler, 12; Al Rogers, 12.

1917—Knockout—Al Nelson, 1 rd.; Art Magirl, 3. Won—Jack Savage, 12; Carl Herz, 10; Victor Dahl, 12; Jack Savage (twice), 12. Lost—George Robinson, 12; Roddy McDonald, 15. Lost (foul)—Joe White, 4. No Decision—Al Nelson, 12.

1918—Knockout—Victor Dahl, 1 rd.; Pinkie Crosby, 3. Won—Leo Houck, 12; Augie Ratner, 12. Lost—Leo Houck, 12. Lost (foul)—Frank Carbone, 3.

1919—Knockout—Scotty Coyne, 3 rds.; Mathew Danielson, 1; Battling Carroll, 2; Cyclone Scotte, 4; Young Jake Ahearn, 6; Young Jake Ahearn, 1. Won—Pat McCarthy, 10; Young Fisher, 12. Draw—Pat McCarthy, 10; Young Jake Ahearn, 12. No Decision—George Robinson, 12.

1920—Knockout—Billy Murray, 2 rds.; Steve Choynski, 5. Won—Pal Reed, 12; *Mike O'Dowd, 12. No Decision—Soldier Bartfield, 12; Young Fisher, 10; Geo. Robinson, 10.

*For middleweight title.

1921 Rds.
Jan. 17—George Chip .....No dc Pittsburgh 10
Feb. 10—Navy Rostan .....K Kenosha, Wis... 2
Mar. 18—Mike O'Dowd .....W New York..... 15
May 25—Joe Chip .....No dc Detroit 10
July 15—George Robinson .....W Boston 10
July 27—*Bryan Downey .....W (f) Cleveland 7
Sept. 5—Bryan Downey .....No dc Jersey City..... 12

*Cleveland boxing commission refused to abide by referee, claimed Wilson lost by K. O.

1922
April 21—*K. O. Joffre .....N C Hazelton, Pa.... 4
July 4—Al Demarest .....K Rutland, Vt....
*Stopped by referee.

1923
Aug. 31—*Harry Greb .....L New York..... 15
Oct. 19—George Robinson .....W Boston 10
Nov. 16—Pal Reed .....W Boston 10
*For world middleweight title.
Dec. 18—Pat McCarthy .....K Boston 3

1924
*Jan. 18—Harry Greb .....L New York..... 15
Feb. 12—Tommy Loughran .....L Boston 10
*For middleweight title of world.

JACK (KID) WOLFE

Born in Cleveland, O., June 11, 1902. Weight, 118 lbs. Height, 5 ft. 5 in. Nationality, Hebrew.

1920—Won—Harry Bramer, 8 rds. Won (foul)—Kid Dayton, 5. No Decision—Joe Lynch, 10; Bernie Hahn, 10.

1921—Won—Frankie Dailey, 12. No Decision—Eddie Pinchott, 8; Kid Williams, 12; Carl Tremaine, 12; Babe Asher, 12. Knocked out by—Danny Kramer, 5.

1922—Knockout—Terry Smith, 2 rds. Won—Frankie Jerome, 12; Joe Lynch, 15. No Decision—Alvie Miller, 10; Tiny Trinkle, 10; Bernie Hahn, 10; Johnny Kaiser, 10 and 10; Midget Smith, 12; Sammy Mandell, 10; Mickey Dillon, 12. Draw—Pal Moore, 12; Sammy Harris, 12. Lost—Frankie Jerome, 12.

1923 Rds.
Jan. 22—Benny Schwartz .....W Baltimore 12
Feb. 1—Eddie O'Dowd .....W Columbus, O.... 12
Feb. 5—Terry Martin .....No dc Jersey City..... 12
Feb. 20—Pancho Villa .....K by Philadelphia ... 3
June 13—Sammy Mandell .....No dc Cincinnati 12
July 31—Pete Zivis .....W Columbus, O.... 6
Aug. 31—Frankie Jerome .....D Columbus, O.... 12
Aug. 29—Carl Duane .....L New York..... 12

1924
Jan. 14—Young Montreal .....W Columbus, O.... 12
Jan. 21—Benny Schwartz .....W (f) Baltimore 3
Mar. 12—Leo Roy .....L Montreal 4 10

CHUCK WIGGINS

Born 1898. Height, 5 ft. 10½ in. Weight, 170 lbs. Nationality, American.

1919—Knockout—Fred Kay, 11 rds.; Phil Harrison, 8. Won—Harry Krohn, 12; George Cook, 20; Albert Lloyd, 20. Draw—Tommy Murphy, 12. No Decision—Harry Greb, 12; Bob Moha, 10.

1920—Knockout—Tom O'Malley, 12 rds. Won—Jimmy Darcy, 10. Draw—Battling Levinsky, 12. No Decision—Capt. Bob Roper, 10; Bob Moha, 10; Gunboat Smith, 10; Tony Melchoir, 10; Jackie Clark, 10; Homer Smith, 10; Harry Greb, 6 and 10; Tommy Gibbons, 10; Ted Jamieson, 10. Lost—Albert Lloyd, 20.

1921—Knockout—Joe Lohman, 5 rds.; Jack Stone, 3. Won—Martin Burke, 15 and 15; Billy Shade, 15. No Decision—Eddie McGoorty, 10; Tommy Gibbons, 10; *Bob Roper; Mike Gibbons, 10; Tim O'Neil, 10; Mike Gibbons, 12; Ted Block, 10; Harry Greb, 10; Bob Roper, 10. Lost—Happy Littleton, 15; Eddie O'Hare, 15.

*Declared no contest by referee.

1922—Won (foul)—Ted Black, 5 rds. No Decision—Harry Greb, 10; Harry Krohn, 10. Draw—Happy Howard, 15. Lost—Harry Foley, 15 and 15; Gene Tunney, 10. Lost (foul)—Glen Clickner, 8.

1923 Rds.
Mar. 5—Charley Weinert .....L New York..... 15
April 25—Jack Ledoux .....K Indianapolis ... 3
April 30—Tommy Gibbons .....K by New Orleans.... 10
June 20—Martin Burke .....No dc Indianapolis ... 10
Aug. 28—Jimmy Delaney .....No dc Ft. Snelling..... 10
Oct. 1—Jeff Smith .....L New Orleans.... 15
Nov. 15—Harry Greb .....No dc Grand Rapids... 10
Wiggins was sent to the state reformatory in Indiana for two years for violating the liquor law.

AD STONE

Born Sept. 22, 1901. Age, 22 years. Height, 6 ft. Weight, 175 lbs. Nationality, American.

1922 Rds.
Feb. 1—Battling Brown .....K Patterson, N. J. 1
Feb. 20—Sam LaSalle .....No dc Philadelphia ... 6
Mar. 20—Eddystone Miller .....K Philadelphia ... 4
Mar. 24—Dan Sneedon .....K Philadelphia ... 1
April 3—Charley Boyd .....K Philadelphia ... 4
April 24—Otto Hughes .....K Philadelphia ... 4
May 10—Sgt. Ray Smith .....K Philadelphia ... 1
May 29—Herman Miller .....K Philadelphia ... 4
July 10—Jim Holland .....No dc Philadelphia ... 8
July 24—Eddie Hayes .....K Philadelphia ... 2
Sept. 1—Sam LaSalle .....K Philadelphia ... 8
Sept. 18—K. O. Samson .....K Philadelphia ... 2
Sept. 22—Plowboy Harris .....No dc Philadelphia ... 8
Dec. 15—Tex McEwan .....No dc Philadelphia ... 8
Dec. 25—George Shade .....No dc Philadelphia ... 8

1923
Jan. 5—Charley O'Neill .....No dc Philadelphia ... 8
Jan. 15—Al Roberts .....K Philadelphia ... 6
July 31—Tom Roper .....No dc Philadelphia ... 8
Aug. 2—K. O. Samson .....K Atlantic City... 3
Aug. 16—Lew Schupp .....K Atlantic City.. 8
Aug. 19—Eddie Hayes .....K Shenandoah, Pa. 9
Aug. 30—*Frankie Britton .....K Philadelphia ... 4
Nov. 5—Yg. Fitzsimmons .....No dc Philadelphia ... 8
Dec. 4—Mike Burke .....W New York..... 12
Dec. 11—Tommy Nelson .....K Philadelphia ... 1

*Britton claimed broken hand.
Dec. 21—Billy Shade .....W Philadelphia ... 12
Dec. 25—Dan O'Dowd .....K Philadelphia ... 8

1924
Jan. 15—Wolf Larsen .....W Boston 10
Feb. 19—Bill Reed .....K Youngstown, O.. 6
Feb. 28—Dave McGil .....K New York..... 11
Mar. 6—Frankie Britton .....K Tamaqua, Pa... 1
April 3—Tom Roper .....W (t.k.) Paterson, N. J. 11

CHARLES WHITE

(Charles Anchowitz)

Born March 25, 1891, Liverpool, England. Weight, 135 lbs. Height, 5 ft. 6 in. Nationality, Hebrew.

1906—Won—Marty Kane, 6 rds.; Kid Corusso, 6; Kid Ryan, 6. Draw—Kid Troubles, 6.

1907—Knockout—Johnny Graham, 3 rds.; Kid Stinger, 1; Jefferson Kid, 2. Won—Kid Troubles, 6.

1908—Knockout—Frank Decker, 2 rds.; Billy Smith, 5; Billy O'Keefe, 2; Kid Duffy, 6; Jack Lester, 4; John Graham, 3; Lew Boardman, 8. Won—Young Sherlock, 6; Jimmy Blackburn, 10; Barney Troubles, 6. No decision—Danny Goodman, 3.

1909—Knockout—Buck Plottel, 3 rds.; Charles Kasper, 3; Jack Barrett, 4. Won—Young Dougherty, 8; Peter Cavois, 8; Peter Cavois, 10. Lost—Abe Attell, 8. No decision—Earl Deming, 10; Paul Sikora, 8; Franky Conley, 8; Danny Willis, 6. Draw—Morry Bloom, 8.

1910—Won—Tommy Dixon (twice), 8. Draw—Joe Mandot, 8. Lost—Willy Gibbs, 8. No decision—Eddy Greenwald, 10; Frankie Conley, 10; Abe Attell, 10. Exhibition—Ad Wolgast, 6.

1911—Won—Pete Savoy, 10 rds.; Bobby Waugh, 7; Boyo Driscoll, 8. Draw—Benny Kaufman, 12; Bobby Waugh, 15; Battling Schultz, 10. Lost—Danny Webster, 20; Joe Mandot, 8. No decision—Johnny Kilbane, 12.

1912—Knockout—Oscar Williams, 5 rds. Won—Kid Julian, 12. Won (foul)—Owen Moran, 9. No decision—Battling Schultz, 8; Tommy Dixon, 8; Steve Ketchel, 10; Johnny Dundee, 10; Young Shugrue (twice), 10; Harry Tracy, 10; Pal Moore, 10.

1913—Knockout—Joe Thomas, 8 rds.; Joe Thomas, 2; George Meyers, 2; Jake Abel, 2; Mickey Sheridan, 2; Kid Kansas, 5. Won—Frank Whitney, 10. Lost—Jack Britton, 18. No decision—Tommy Bresnahan, 10; Pal Moore, 10; Johnny Griffiths, 12; Johnny Dundee, 10; Ad Wolgast, 10.

1914—Knockout—Harry Donahue, 2 rds.; Kid Kansas, 3; Stanley Yoakum, 19; Joe Azevedo, 18; Danny O'Brien, 1; Jimmy Murphy, 2. No decision—Jimmy Duffy, 10; Joe Azevedo, 10; Willy Ritchie, 10; Stanley Yoakum, 10; Freddy Welsh, 10; Franky Callahan, 8; Joe Shugrue, 10.

1915—Knockout—Sam Robideau, 1 rd.; Eddy Murphy, 7; Hal Stewart, 6; Fred Yelle, 3; Charley Thomas, 7; Young Brown, 1; Gilbert Gallant, 5; Matty Baldwin, 1; Milburn Saylor, 1. Won—Johnny Harvey, 12. Draw—Milburn Saylor, 12. No decision—Freddy Welsh, 10; Leach Cross, 10; Charley Thomas, 6; Jimmy Duffy, 10; Freddy Welsh, 10; Ted Lewis, 10; Matt Wells, 10.

1916—Knockout—Joe Azevedo, 1 rd.; Milburn Saylor, 1; Matt Wells, 5. Won—Matt Wells, 15. No decision—Vic Moran, 8; Fleming Thorpe, 10; Matt Wells, 10; Richie Mitchell, 10; Johnny Griffiths, 12; Dick De Sanders, 6; Johnny Nelson, 6; Stanley Yoakum, 10; Harry Pierce, 10. Lost—Matt Wells, 12; Freddy Welsh (for lightweight title. Billy Roche, referee), 20; Jack Britton, 12.

1917—Knockout—Harry Donahue, 6 rds.; Young Murphy, 4. No decision—Franky Callahan, 10; Walter Mohr, 10; Johnny Tillman, 10; Johnny Tillman, 6; Eddy Wagond, 6; Johnny Tillman, 10. No contest—Matt Wells, 9.

1918—Knockout—Joe McGlave, 2 rds.; Joe Testa, 2. No decision—Harvey Thorpe, 12. Exhibition—Joe Uptegraft, 6; Barney Adair, 4.

1919—Knockout—Don Curly, 7 rds. Won—Stanley Yoakum, 12; Johnny Noye, 12. Draw—Eddy Shannon, 6. Lost—Eddy Fitzsimmons, 12. No decision—Harvey Thorpe, 10; Harry Pierce, 6; Tony Zill, 12; Mike Paulson, 10; Johnny Dundee, 10.

1920—Knockout—Muff Bronson, 1 rd.; Carl Macke, 2; Don Curley, 8; Eddie Boehme, 4; Eddie Kelly, 5. No decision—Cal Delaney, 10; Pal Moran, 10; Harvey Thorpe, 10; Eddie Shannon, 8. Lost—Pal Moran, 10 Knockout by—Benny Leonard, 9.

1921—Knockout—Terry Long, 4 rds.; Bobby Ward, 5; Billy Alger, 3; Freddie Hill, 3. Won—Young Webb, 10; Frankie Schoell, 10; Jimmy Hanlon, 10. Draw—Johnny Dundee, 10. No decision—Sailor Freedman, Benny Valgar, 8.

1922—Knockout—Bobby Barrett, 3 rds.; Sid Marks, 2. Won—Johnny Dundee, 10; Willie Jackson, 15. Won (tk)—Richie Mitchell, 10. No decision—Johnny Ray, 10; Johnny Dundee, 10; Ever Hammer, 10; Bobby Barrett, 8. Lost—Johnny Dundee, 15.

1923.		Rds.
Feb. 9	Rocky Kansas	L New York 15
April 9	Johnny Williams	No dc Chicago 10
June 11	Jack Zivic	No dc Pittsburgh 10
July 18	Richie Mitchell	K New York 4
Dec. 18	Bobby Barrett	K Philadelphia ... 6

MICKEY WALKER

(World Welterweight Champion.)

Born in Elizabeth, N. J., July 13, 1901. Height, 5 ft. 7 in. Weight, 147 lbs.

1921—Knockout—*Dave Shade, 8 rds.; Marcel Thomas, 5; Harlem Eddie Kelly, 4. Won—Jack Green, 12; Nate Seigel, 10. No decision—Jack Britton, 12; Marty Summers, 12; Johnny Summers, 12; Charley Pitts, 12; Shamus O'Brien, 12.

*Shade broke hand.

1922—Knockout—Johnny Griffiths, 9 rds.; Pal Reed, 4; Artie Bird, 8. Won—*Jack Britton, 15. No decision—Johnny Griffiths, 12; Soldier Bartfield, 8; George Ward, 12; Soldier Bartfield, 8 and 12; Georgie Ward, 12; Phil Krug, 12. Lost—Louis Bogash, 12; Jock Malone, 10. Lost (foul)—Jack Palmer, 5; Wildcat Nelson, 2.

*Won welterweight championship of world.

1923.		Rds.
Jan. 15	Steve Latzo	K Philadelphia 3
Jan. 22	Pete Mack	No dc Jersey City 4
Feb. 23	Johnny Griffiths	No dc Scranton, Pa. ... 10
Mar. 5	Johnny Gill	No dc Philadelphia ... 8
Mar. 14	Charlie Fitzsimmons	W Buffalo 12
Mar. 22	Pete Latzo	No dc Newark, N. J... 12
April 5	Johnny Riley	K Wilkesbarre, Pa.. 2
May 3	Morrie Schlaifer	K Chicago 6
May 16	Cowboy Padgett	No dc Chicago 10
July 2	*Cowboy Padgett	N C Newark, N. J... 11
July 16	Nate Seigel	K Newark, N. J... 10
Sept. 20	Bobby Green	K Davenport, Ia. .. 8
Oct. 8	†Jimmy Jones	N C Newark, N. J... 9
Dec. 21	Moe Herscovitch	K Toronto 6

†Stopped by boxing commission.
*Boxers fell from ring.

1924.		
Mar. 10	Mike Dempsey	W (tk) Pittsburgh 5
April 21	Johnny Gill	W Phila 10

BUD TAYLOR

Chicago Lad who is a Strong Contender for the Bantam Title. Under Direction of Long and Kane, Garrick Theatre Bldg., Chicago

KID WILLIAMS

(John Gutenko)

(Ex-Champion Bantamweight.)

Born Dec. 5, 1893, Copenhagen, Denmark. Height, 5 ft. 1 in. Weight, 118 lbs. Color, white.

1910—Knockout—Shep Farren, 5 rds.; Kid McFarland, 1; Ike Miller, 2; Shep Farren, 6; Buddy Jones, 2; Joe Britton, 1; Sam Miller, 1; Buck Kirchener, 4; Babe Stinger, 5; Frank Bradley, 5. Won—Tommy Buck, 6; Tommy Buck, 10. Draw—Tommy Buck, 15.

1911—Knockout—Young McGovern, 3 rds.; Young McCue, 2; Lee Morton, 5; Lee Walton, 3; Jimmy Cross, 2; Young Packey McFarland, 5; Babe Davis, 5; Young Solly, 1; Willy Carroll, 4; Franky Callahan, 7; Willy Faust, 4; Willy Carroll, 2; Barry Hill, 13; Franky Smith, 6; Eddy McCluskey, 5. Won—Kid Murphy, 15. Draw—Charley Harvey, 15; George Chaney, 20. No decision—Young Solsberg, 10; K. O. Sweeney, 10; Barry Hill, 10.

1912—Knockout—Young Mickey McDonough, 9 rds.; Benny Riley, 12; Young Stanley, 10; Kohomo Kid, 4; Young Ketchel, 2; Artie Edwards, 8; Young Solsberg, 7; Young Marino, 5; Kid Kelly, 9; Mickey Brown, 8; Billy Fitzsimmons, 8. Won—Johnny Daly, 15; Charley Goldman, 15; Young Diggins, 10. No decision—Banty Lewis, 10; Charley Harvey, 10; Young Solsberg, 10; Battling Ready, 10; Battling Ready, 10; Johnny Coulon, 10; Johnny Hughes, 6; Billy Fitzsimmons, 10; Harry Smith, 6; Charles Ledoux, 6.

1913—Knockout—Young Diggins, 4 rds.; Jem Kendrick, 6; Charley Ledoux, 15; Micky Dunn, 2. Won—Eddy Campi, 20. No decision—Franky Conway, 6; Franky Conway, 6; Franky Bradley, 6; Louisiana, 6; Willy Mack, 6; Patsy Brannigan, 6; Battling Ready, 6; Dick Loadman, 10.

1914—Knockout—Chick Hayes, 7 rds.; Johnny Coulon, 3; Kid Herman, 6; Young Diggins, 6. Won—Joe O'Donnell, 4. No decision—Louisiana, 3; Louisiana, 10; Dutch Brandt, 3; Johnny Daly, 10.

1915—Knockout—Eddy Campi, 15 rds. Won—Jimmy Murray, 6; Jimmy Taylor, 15; Dutch Brandt, 10. Draw—Franky Burns, 20. Lost (foul)—Johnny Ertle, 5. No decision—Eddy Wallace, 3; Jim Murray, 10; Johnny Kilbane, 10; Young Diggins, 10; Louisiana, 6; Young Pal Moore, 8.

1916—Knockout—Benny McCoy, 7 rds.; Alf Mansfield, 5; Young Mendo, 5. Won—Billy Fitzsimmons, 10. Draw—Pete Herman, 20. No decision—Battling Lahn, 10; Billy Bevan, 10; Franky Brown, 10; Joe O'Donnell, 6; Dick Loadman, 10; Benny Kaufman, 6; Al Shubert, 6; Al Shubert, 10.

1917—Knockout—Benny Kaufman, 10 rds. Won—Benny McNeill, 15; Benny McNeill, 15; Jack Sharkey, 6; Dick Loadman, 12. Draw—Johnny Ertle, 12. No decision—Eddy O'Keefe, 6; Joe Lynch, 10; Jimmy Murray, 10; Benny McNeill, 6; Jimmy Taylor, 10; Barney Hahn, 6; Pete Herman, 6; Gussie Lewis, 6; Benny McNeill, 10. Lost—Pete Kid Herman, (for bantamweight title, Billy Rocap, referee), 20.

1918—Won—Joe (King) Leopold, 10 rds.; Jack Sharkey, 12; Young Chaney, 12. Knockout by—Joe Lynch, 4. No decision—Joe Tuber, 6.

1920—Knockout—Dutch Brandt, 3 rds. Won—Johnny Ertle, 12; Sammy Sandow, 12; Charley Ledoux, 12. No decision—Patsy Johnson, 8; Earl Puryear, 8.

1921—Knockout—Packy O'Gatti, 9 rds. Won—Frankie Edwards, 9. No decision—Carl Tremaine, 8; Abe Goldstein, 8; Tommy Ryan, 10; Marty Collins, 8; Joe O'Donnell, 8; Earl Puryear, 12; Joe Burman, 8; Jack Wolfe, 12; Patsy Scanlon, 10; Lousiana, 8; Jimmy Mendo, 8. Lost—Andy Chaney, 10.

1922—Knockout—Roy Moore, 7 rds. Won—Essie Ray, 10. Won (foul)—Joe Mandell, 6; Eddie O'Dowd, 9; Battling Leonard, 1. Draw—Terry Martin, 12. Lost—Pascal Colletti, 10.

1923.		Rds.
Jan. 15	Young Montreal .....W	Baltimore 12
Mar. 12	Sammy Sandow .....W	Baltimore 12
April 5	Bob Garcia .....L (f)	Baltimore 9
April 17	Battling Mack .....No dc	Philadelphia ... 8
April 25	Bob Garcia L	Baltimore 12
July 13	Bud Dempsey .....W	New York 12
July 31	Pancho Villa .....No dc	Philadelphia ... 8
1924.		
Jan. 1	Midget Smith .....W	New York 12
Jan. 14	Charlie Goodman .....W	New York 12
Feb. 6	Young Montreal .....W	Providence, R.I.. 12
Feb. 27	Abe Friedman .....L (f)	Providence, R.I.. 8

"BERMONDSEY" BILLY WELLS

Born March 17, 1897, London, Eng. Weight,, 140-145 lbs. Height, 5 ft. 9 in. Nationality, Irish-English. Under management of Charles J. Harvey, 1402 Broadway, New York.

Holder of Canadian welterweight championship and John Bull welterweight championship belt of Great Britain.

1916—Knockout—Mike Honeyman, 8 rds.; George Boswell, 1; Duke Lynch, 8; Charles Hardcastle, 4. Won—Joe Starmer, 20. All in London.

1917—Knockout—Sapper O'Neil, 9 rds.; Raymond Vittet, 7; Pete McLaughlin, 2. Won—Joe Brooks, 15.

1920—Knockout—S. S. Davis, 3 rds.; Sergt. Cox, 1; Jim Slater, 10.

1921—Knockout—Frank Moody, 4 rds.; Fred Kay, 5; Fred Newberry, 4; Kid Harris, 10; Arthur Tracy, 2; Matt Wells, 13; Kid Doyle, 17; Bob Docherty, 3. Won—Ted Moore, 15. Lost—Kid Doyle, 20.

1922—Knockout—Billy Frye, 16 rds.; Jack Josephs, 8. Won—Jack Thomas, 10; Frank Barrieau, 10; Soldier Bartfield, 12. No decision—Dennis O'Keefe, 10; Jack Perry, 10; Johnny Tillman, 10; Morris Schlaifer, 10; Steve Latzo, 10.

1923.		Rds.
Feb. 2	Morrie Schlaifer L	Omaha, Neb. ... 10
Mar. 16	Frankie Schoell .....W	Omaha, Neb. ... 10
April 3	Frankie Schoell .....N C	Toronto 4
April 17	Jock Malone .....No dc	St. Paul 10
May 4	Jock Malone .....No dc	St. Paul 10
July 27	Roy Conley .....K	Milwaukee 4
Aug. 15	Johnny Nichols .....No dc	Wilkes-Barre ... 10
Aug. 31	T. Kid Herman .....No dc	Milwaukee 10
Sept. 10	*Jimmy Jones .....N C	St. Paul 6
Oct. 1	Joe Simonich .....No dc	Milwaukee 10
Oct. 8	Morrie Schlaifer .....D	Omaha, Neb..... 10
Oct. 26	Dave Shade L	New York 15
Nov. 28	Frankie Schoell .....N C	Scranton, Pa. .. 3

*Both injured, bout stopped.

1924.		
Feb. 18	Dave Shade .....No dc	St. Paul 10
Feb. 26	Pete Latzo L	Boston 10
Mar. 5	Jimmy Duffy .....D	Oakland, Cal. .. 4

HUGH A. WALKER

Born 1896, Coffeyville, Kan. Nationality, Scotch-Irish. Light heavyweight.

Amateur

1915—Knockout—Slim Richards, 2 rds.; Joe Bolinsky, 2; Jack Vincella, 3. Won—Gus Hahn, 3. Lost—"Sailor" Edwards, 3. Exhibition—Mike Gibbons, 3; Jess Willard, 3; Sam McVey, 3; Packey McFarland, 3.

Professional

1916—Knockout—Paul Murdoch, 2 rds.; "Soldier" Mills, 4. Won—Ray Marshall, 10. Draw—Freddy Edwards, 10; Freddy Edwards, 10; Bert Fagin, 10; Billy Jingles, 10. Lost—Jack Torres, 10. Exhibition—Sam Langford, 3. No Decision—Kid George, 12.

1917—Knockout—"Stoker" Fitzsimmons, 2 rds.; "Battling" Burke, 5; Dave Roberts, 6; Billy Clark, 4; Toney Rochelle, 4; M. Claiborne, 8. Won—Bert Mullen, 10; Jack Dillon, 10; Eddie McGoorty, 10. Lost—Jack Dillon, 8. No Decision—Paul Roman, 15 and 15; Jack Dillon, 10.

1918—Won—Jack Dillon, 10 rds.; Jim Flynn ,10;"Texas" Tate, 12; "Gunboat" Smith, 12. Draw—Jeff Clarke, 12. No Decision—Eddie McGoorty, 10. In the Army—Knockout—Sailor York, 3; Gunner Burke, 2; Jackie Malloy, 3; Young Sharkey, 1; Pete McCoy, 4.

1919—Knockout—Jack Young, 7 rds.; Harry Keller, 6; Jack Carey, 7; Sailor Grant, 5; K. O. Hoyle, 2; Harry Williams, 7; Soldier Mowry, 3. Won—Jack Burke, 12, 10 and 12; Harry Tate, 8; Bob Roper, 12 and 12; No Decision—Herman Mueller, 4; Homer Smith, 10.

1920—Knockout—Roy Crosser, 5 rds.; Ralph Savage, 10; Bob Collins, 5; Jack Zart, 6; Jack Harper, 3. Won—Jack Kelley, 10; "Dummy" West, 6; K. O. Kruvosky, 3. Draw—Willie Meehan, 10; Tiny Herman, 6; Harlan Bunker, 4. No Decision—"Roughhouse" Ware, 4; Bill Brennan, 10; Homer Smith, 10; Tommy Gibbons, 10; George Lamson, 8; Bob Roper, 10. Lost—*Frank Farmer, 10; Ted Schneider, 4 .

*Walker received a butt between the eyes, severing an artery in first round, which bled through fight and blinded him.

1921—Knockout—H. Heitsenroder, 7 rds.; Bob Markan, 4; John Sherwin, 3; Frank Morton, 3; Jack Smith, 3; Harry Aune, 4; Fred Farren, 4; Charles Aniser, 2; Bill Hartley, 5; Frank Lawson, 3; Harry Gardner, 4; Jim Harper, 2; Jules Frontenac, 4; Bill Hooper, 2; Joe Burke, 9. Won—Ralph Alexander, 10; George Lamson, 10. Draw—Bill Brennan, 12; Harry Foley, 12. No Decision—Bob Roper, 10; Tommy Gibbons, 12; Andy Schmader, 10; Homer Smith, 10; John Metoquah, 8. Lost—Tommy Gibbons, 1; Harry Foley, 10; Bill Brennan, 12; Eddie O'Hare, 8.

1922—Knockout—Jack Clarke, 4 rds.; Jack Moran, 3; Young Jack Johnson, 2; Johnny Parke, 3; Harry O'Leary, 2; K. O. Ed Smith, 1; Mike Murphy, 2; Kid Blackubra, 2; Jules Frontenac, 3; Tex Gardner, 1; Kid Elliston, 2; Battling Eagan, 5; Jack Smith, 4; Johnny Lee, 3; Mick Sheridan, 5. No Decision—Topeka J. Johnson, 8; Harry Greb, 10; Chief Metoquah, 10; Harry Greb, 10; Ed Warner, 10; Topeka J. Johnson, 8; Harry Greb, 10 ;Chief Metoquah, 10 and 10; Bob Roper, 10. Draw—George Lamson, 10; Harry Krohn, 10.

1923		Rds.
Jan. 3	Bill Brennan .....No dc	Grand Rapids... 10
Jan. 8	Jimmy Delaney .....No dc	Oklahoma City.. 12
Jan. 29	Jack McAuliffe .....K by	Detroit 3
1924		
Feb. 5	Jimmy Delaney L	Vernon, Cal..... 4

JOE WELLING.

(Joe Wilfling.)

Weight, 135 lbs. Height, 5 ft. 8½ in. Nationality, Bohemian-American. Born, Chicago, Ill., Jan. 9, 1891.

1911—Knockout—Joe Coleman, 5 rds.

1912—No Decision—Tommy Tague, 6 rds.; George Stevens, 10; Kid Clipper, 10; Kid Clipper, 5; Eddy Moha, 10; Battling Conners, 8; Eddy Ketchel, 10.

1913—Knockout by—Jack Redmond, 4 rds. ;No Decision Paul Sikora, 10; Eddie Gorman, 8; Patsy Drouillard, 10.

1914—Knockout—Rabbit Hedlin, 3 rds.; Charley Lawson, 5. Won—Kid Dalton, 10; Babe Picato, 20; Sapper O'Neil, 20. Draw—Sapper O'Neil, 20. No Decision—Mickey Farrell, 3. Lost—Hughey Mehegan, 20.

1915—Knockout—Battling Terry, 6 rds. ;Bobby Scanlon, 7. Draw—Joe Azevedo, 8. No Decision—Jack Doig, 10; Milburn Saylor, 10; Johnny Marto, 10; Ad Wolgast, 10; Joe Sherman, 10; Young Brown, 10.

1916—Knockout—Young White, 5 rds.; Battling Kopin, 8; Franky Whitney, 5. Won—Jimmy Regan, 15; Walter Butler, 12; Phil Bloom, 15. No Decision—Ever Hammer, 10; Phil Bloom, 10; Harry Pierce, 10; Battling Gates, 10; Bobby Moore, 10; Johnny Dundee, 10; Jack Britton, 10; Sam Robideau, 6; Johnny Griffiths, 12; Kid Billings, 10; Ever Hammer, 10; Richie Mitchell, 10.

1917—Knockout—Tommy Toughy, 6 rds.; No Decision—Battling Kopin, 10; Phil Bloom, 10; Leo Johnson, 10; Johnny Clinton, 10; Pete Hartley, 10; Milburn Saylor, 10; Willy Beecher, 10; Willy Beecher, 10; Johnny Dundee, 10; Johnny Dundee, 10; Jimmy Duffy, 10; Shamus O'Brien, 10.

1918—Knockout—Eddy Dorsey, 8 rds.; Chick Brown, 7. Won—Johnny Dundee, 12; Phil Bloom, 15. No Decision—Shamus O'Brien, 10; Johnny Griffiths, 15; Richie Mitchell, 10; Phil Bloom, 8; Eddy Wallace, 8; Johnny Dundee, 6; Chick Brown, 4.

1919—Knockout—Johnny Harvey, 3 rds.; Red Allen, 2. Draw—Phil Bloom, 12. Lost—Phil Bloom, 12. No Decision—Lew Tendler, 8; Jack Britton, 10; Lew Tendler, 6; Johnny Dundee, 6; Richie Mitchell, 10; Joe Benjamin, 8; Joe Benjamin, 6.

1920—Won—Johnny Dundee, 15 rds. No Decision—Pinkey Mitchell, 10; Pete Hartley, 6; Johnny Dundee, 12; George Chaney, 6; Rocky Kansas, 10; Al Raymond, 8; Geo. K. O. Chaney, 8; Richie Mitchell, 8; Lew Tendler, 10. Knockout by—Benny Leonard, 14.

1921—No Decision—Benny Leonard, 8 rds.; Sailor Freedman, 10; Mel Coogan, 8. Lost—Sailor Freedman, 12; Pete Hartley, 15; Johnny Clinton, 12.

1922—Won (tk)—Eddie Pinkman, 3 rds. No Decision—Sid Barbarian, 10; Bobby Barrett, 8; Battling Budd, 10. Lost—Basil Galliano, 15; Andy Thomas, 12. Lost (foul)—Jimmy Hanlon, 6.

1923		Rds.
Jan. 15	Bert Spencer .....W	New York..... 12
Jan. 26	Chas. O'Connell .....L-F	Erie, Pa..... 6
Mar. 13	Ray Mitchell .....No dc	Atlantic Cy.,N.J. 8
Mar. 26	Nate Isaacson .....No dc	Lancaster, Pa... 8
April 5	Harry Brown .....No dc	Philadelphia ... 8
May 21	Terry Driscoll .....No dc	Atlantic City.... 8
July 4	Yg. Jack Dempsey ...No dc	Atlantic City.... 8
July 27	Frankie Williams ....No dc	Philadelphia ... 8
Sept. 28	Hughie Dwyer .....W	New York..... 15
Nov. 21	Joe Dundee L	Baltimore 12

TONY ZILL

Born 1896, Youngstown, Ohio. Height, 5 ft. 3½ in. Weight, 135 lbs. Color, white. Nationality, Italian-American.

1913—Knockout—Al Martin, 4 rds. Won—Harry Lemons, 6; Eddy O'Connor, 6; Nick De Mike, 6. Draw—Harry Lemons, 8.

1914—Knockout—Harry Lemons, 2 rds.; Young McGuire, 1; Young McGuire, 6; Kid Jackson, 3; Joey Price, 3; Billy Montgomery, 8. No Decision—Johnny Callan, 8; Willy Willis, 8; Billy Montgomery, 8; Bobby Grant, 8. Exhibition—Kid Stevens, 6; Matty Collins, 6.

1915—Knockout—Battling Terry, 6 rds.; Bruno Lang, 7; Battling Terry, 9. No Decision—Tommy O'Rourke, 10; Johnny Callan, 10; Bruno Lang, 10; Tommy Jones (twice), 10; Oscar Gardner, 8; Young Gradwell, 10.

1916—Knockout—Bobby Reynolds, 1 rd. No Decision—Hal Stewart, 10; Cal Delaney, 10; Franky Russell, 12; Oscar Gardner, 10; Dick DeSanders, 10; Johnny O'Leary, 12; Willy Gradwell, 10; Vincent Pokorni, 10. Exhibition Patsy Dugan, 6.

1917—Knockout—Mike Mroschaf, 1 rd. No Decision—Barney McGuire, 10; Vincent Pokorni, 10; Charley Dunn, 6; Young Goldie, 6; Johnny Ray, 6; Travy Davis, 10; Dick DeSanders, 6; Bobby Ward, 8. Exhibition—Patsy Dugan, 6; Kid Palmer, 6; Patsy Dugan, 6.
Oct. 7, 1917, to Jan. 6, 1919—Boxing instructor, Camp Sherman, O.

1918—Knockout—Young Ray, 4 rds.; Kid Kerstein, 4; Kid Driscoll, 4. Won—Kid Driscoll, 6; Johnny Douns, 4.

1919—Knockout—Willy Ames, 2 rds.; Battling Hess, 4. Exhibition—Patsy Brannigan, 6; Dave Framby, 6. No Decision—Cal Delaney, 10; Willy Ames, 8; Happy McHenry, 10; Oscar Gardner, 10; Johnny Rose, 8; Johnny Rose, 8; Happy McHenry, 8; Micky Sheridan, 8; Johnny Rose, 12; Pete Hartley, 8; Franky Brown, 12; Lew Goldie, 10; Charley White, 12; Clint Flynn, 10; Jack Rose, 10; Tommy Teague, 10; Pete Hartley, 10.

1920—Knockout—Johnny Brogan, 2 rds. No Decision—Bobby Ward, 12; Lew Goldie, 10; Johnny Mendelsohn, 10; Willie Beecher, 12; Don Curley, 10; Young Rodgers, 10; Ray Pryel, 12; Bernie Conway, 10.

1921—Knockout—Don Curley, 2 rds. No Decision—Teddy Meyers, 12; Eddie Shannon, 10; Johnny Mendelsohn, 12; Joe Burton, 10; Barney Conway, 10; Bud Perrill, 10; Sid Barbarian, 10. Draw—Tommy Phillips, 12. Lost—Johnny Ray, 9.

1922—Knockout—Eddie Atlas, 5 rds.; Tommy Milton, 4; Pete Choike, 10. No Decision—Sid Barbarian, 10; Joe Nelson, 10; Frankie Nessler, 10; Sid Barbarian, 10; Johnny Downs, 12; Sid Barbarian, 10; Johnny Ray, 12.

1923		Rds.
Feb. 19	Jack Phillips .....K Detroit	1
Mar. 8	K. O. Mars .....No dc Youngstown, O..	10
Mar. 12	George Siler .....No dc Cincinnati	10
April 9	Tommy Teague .....K Warren, O.....	2
April 23	Frankie Nessler .....K Columbus, O....	4
May 21	Bud Christiano .....W Columbus, O....	12
June 25	Bud Christiano .....L Columbus, O....	12

WILLIE GREEN

(Featherweight Champion, U. S. Navy.)

Born Dec. 1, 1898, Philadelphia, Pa. Weight, 124 lbs. Height, 5 ft. 7 in. Nationality, Irish-American.

1919—Knockout—Sergt. Irving Johnson, 4 rds. Won—Sergt. Irving Johnson, 6. Draw—Bill Henry, 10. No Decision—Frankie Callahan, 10; Walter Jacobson, 10; Joe Jawson, 10.

1920—Knockout—Battling Hurley, 1 rd.; Frankie (Young) Kick, 6. Won—Teddy Murphy, 10. Draw—Maurice Flynn, 10; Bud Christiano, 10. No Decision—Joe Vareick, 10; Joe Birch, 10; Bill Henry, 10; Bud Christiano, 10; Maurice Flynn (twice), 10; Eddie Kripps, 10; Billy (Red) Cole, 10; Jack Lawler, 10; Bill Henry, 10; Teddy Murphy, 10; Billy Henry, 10; Eddie Boehme, 10; Johnny Schiff, 10. Lost (T-K)—Andy Chaney, 6.

1921—Knockout—Johnny Leonard, 9 rds.; Jack Elkins, 3; Jack Shevlin, 5; Otis Crawford, 4. No Decision—Maurice Flynn, 10; Bill Henry, 10; Ray Rivers, 10; Teddy Murphy, 10; Gene Watson, 10; Jimmy Brady, 10; Artie Root ,10; H. (KO) Mueller, 10; Sammy Mandell, 10; Teddy Murphy, 10; Jimmy Brady, 10; Rud Christiano, 10.

1922		Rds.
Jan. 13	Martin Judge .....No dc Philadelphia ...	8
Jan. 23	Earl Hartman .....No dc Philadelphia ...	6
Feb. 17	Bobby McCann .....No dc Philadelphia ...	8
Feb. 25	Kid Wagner .....No dc Philadelphia ...	6
Feb. 27	Hugh Hutchinson .....No dc Philadelphia ...	8
Mar. 17	Bobby Wilson .....No dc Philadelphia ...	8
Mar. 21	Benny Berris .....No dc Philadelphia ...	8
April 24	Benny Berris .....No dc Philadelphia ...	6
May 25	Martin Judge .....No dc Philadelphia ...	8
May 29	K. O. Al Wagner.....No dc Atlantic City....	8
June 16	Toughey Murray .....No dc Philadelphia ...	8
June 27	Jack Lewis .....K Louisville	9
July 17	Tommy Ryan .....No dc Louisville	12
July 20	Harry Coletta .....W Louisville	10
Aug. 11	Jack Britt .....K Jeffersonville ...	1
Aug. 15	Jimmy Brady .....No dc Camp Knox.....	10
Aug. 29	Frankie Monroe .....D Juarez, Mex....	15
Oct. 3	Les Mason .....W San Francisco...	4
Oct. 10	George Sollis .....W San Francisco...	4
Oct. 25	Ernie Gooseman .....L San Francisco...	4

1923

Green not boxing because of injured knee. Ready for 1924 campaign.

JIMMY BRADY

Born 1892, Chicago, Ill. Weight, 130 lbs. Height, 5 ft. 10 in. Nationality, Irish-American.

Bouts previous to 1915—Won—Mike O'Keefe, 10 rds.; Rabbitt Hedlin ,11; Jimmy Walsh, 15; Billy Hughes, 10. Draw—Johnny Tillman, 15. No Decision—Frankie Britton, 10; Pete Savoy, 10; Steve Gardner, 15; Spec. Del. Hirsch, 10; Young Kelly, 10; Johnny Wolgast, 10.

1915—Won—Ollie Kirk, 6 rds. No Decision—Lew Glowney, 10; Gus Kelly, 10; Tommy Dougherty, 15; Kid Parker, 10.

1916—Knockout—Jimmy Kilfeather, 9 rds.; Joe Phillips, 8; Young Britt, 6. No Decision—Jerry Dalton, 10; Buck Hayes, 10; Sammy Taylor, 6; Johnny Wolgast, 10.

1917—Knockout—Marty Burns, 2 rds.; Chris Boyle, 4. No Decision—"Wop" English, 10; Fred Hammond, 10; "Wop" English, 10; Willie Doyle, 10.

1918—Knockout—Eddie Silvers, 2 rds.; Kid Brown, 2. Won—Dick Russell, 6. No Decision—Eddie Gordon, 10; Tommy Long, 8; Sailor Butler, 10; Billy McCann, 8; Happy McHenry, 8.

1919—Knockout—Marty Gill, 1 rd.; Johnny Daly, 6; Jack Ryan, 2. Won—Kid Sterling, 10; Eddie Laurette, 10; Benny McGovern, 5. Draw—Soldier Brown, 12. No Decision—Clipper Moran, 10; Billy McCann, 8; Johnny Lewis, Willie Doyle, 10; Willie Dailey, 10; Battling Lundy, 10; Kid Clipper, 10; Dick Russell, 10; Johnny Lundy, 10; K. O. Dailey, 10.

1920—Knockout—Sailor Martin, 2 rds.; Clyde Cunningham, 5; Kid Thomas, 4; Paddy Haley, 8. Won—Tommy Coster, 8. No Decision—Joe Jawson, 10; Eddie Franklin, 10; Scotty McDonald, 10; Chief Gatcher, 8. Lost—*Eddie Boehme, 5.

*Brady was overcome by intense heat while resting in the corner.

1921—Knockout—Morrie Johnson, 3 rds.; Solly Gillett, 9; Tex McCarthy, 3; Jimmy Kilfeather, 2; Eddie Moran, 6; Scotty McDonald, 3; Frankie Welling, 3; Red Curry, 5. Won—Kid Hellinger, 10; Henry Kerstein, 10; Andy Smith, 8; Billy Leonard, 8. No Decision—Jimmy Cawley, 10; Arlos Fanning, 10; Willie Green, 10; Johnny Carter, 10; Mickey Brennan, 10; Willie Green, 10; Joe Mandell, 10.

1922		Rds.
Feb. 25	Joe Thomas .....W Rochester, N. Y.	6
Mar. 17	K. O. Jeakle .....W (F) Detroit, Mich...	2
Mar. 28	Sailor Evans .....K Pontiac, Mich..	6
April 5	K. O. Jeakle .....No dc Detroit, Mich...	10
April 18	Johnny McCarter ....No dc Detroit	10
May 1	Young Moorman .....K Chicago, Ill.....	2
May 15	Bob Tracy .....No dc Detroit	10
June 29	Morrie Johnson .....K Roseland, Ill...	3
July 15	Jack Carter .....K Mackinaw City...	5
Aug. 15	Willie Green .....No dc Louisville, Ky..	10
Aug. 25	Bud Christiano .....No dc Aurora, Ill.....	10
Oct. 15	Sammy Stone .....K Detroit, Mich...	6

1923

Feb. 15	Joey Hall .....W Hamilton, Ont..	10
Mar. 5	Billy Sterns .....No dc Chicago	8
April 10	Teddy Drake .....K So. Bend, Ind...	4
April 25	George Gregor .....W Windsor, Ont...	10
May 28	Johnny Dundee .....L Windsor, Ont...	12
Aug. 25	Jack Williams .....No dc Sault Ste. Marie	10
Sept. 6	Jack Williams .....No dc Sault Ste. Marie	10
Sept. 10	Denny O'Keefe .....Exb Newberry, Mich.	10
Oct. 5	Joey Donley .....K Camp Sellers....	3
Nov. 10	Rem. Williams .....No dc Niles, Mich.....	10

CHARLEY WEINERT

Born Oct. 22, 1895, Budapest, Austria-Hungary. Weight, 188 lbs. Height, 5 ft. 11 in. Nationality, Austrian. Color, white.

1913—Knockout—Frank Josephs, 2 rds.; Mat Mattier, 3; Jim Finny, 1; Sailor White, 3; Sailor Morrow, 2. No decision—George Ashe, 10; Fred Kibler, 6; Battling Levinsky, 10.

1914—Knockout—Jack Driscoll, 7 rds.; Johnny Howard, 7. No decision—Johnny Howard, 10; George Ashe, 10; Jack Curphy, 10; Johnny Howard, 10; Battling Levinsky, 10; Jim Coffey, 6. Knockout by—Jack Dillon, 20.

1915—No decision—Tommy McCarty, 10 rds.; Porky Flynn, 10; George Rodel, 10; Gunboat Smith, 10; Gunboat Smith, 10; Jim Savage, 10; Jack Dillon, 10.

1916—Knockout—Jim Savage, 7 rds.; Frank Hagney, 2; Andre Anderson, 2; Jack Keating, 2; Jack Kendall, 2.

1917—No decision—Billy Miske, 10 rds.; Al Reich, 10; Billy Miske, 10. Lost (foul)—Fred Fulton, 2. Knockout by—Fred Fulton, 2.

1918—Won—Gunboat Smith, 12 rds. Won (foul)—Tom Cowler, 2. No decision—Battling Levinsky, 8.

1920—Knockout—Al Roberts, 4 rds.; Lieut. Ray Smith, 1. Won (F)—Capt. Bob Roper, 4. Won—Willie Meehan, 12; Bartley Madden, 10.

1921—Knockout—Dick O'Brien, 2 rds.; Paul Journee, 5; Wild Bill Reed, 2. Won—Battling Levinsky, 15. Lost—Harry Greb, 15.

1922—No decision—Billy Miske, 12 rds.; Harry Foley, 12; Gene Tunney, 12; Young Bob Fitzsimmons, 12. Draw—Martin Burke, 15. Knocked out by—Gene Tunney, 4.

1923.		Rds.
Feb. 19	George K. O. Brown.....K Newark, N. J...	1
Mar. 5	Chuck Wiggins .....W New York.....	15
April 16	Martin Burke .....W Rochester, N. Y.	12
Aug. 13	Louis Firpo.....K by Philadelphia ...	2

PAT FLAHERTY

(John Raymond Flaherty)

Born, Jan. 24, 1903. Weight, 147 lbs. Height, 5 ft. 7 in. Color, white. Nationality, Irish-American. Born at Gilmore City, Iowa.

1919—Won—Kiscus Lubb, 6 and 6 rds.

1920—Won—Paul Jones, 6 rds.; Bill Krauger, 6. Draw—Vern Thompson, 6.

1921—Knockout—Harry Coles, 1 rd. Won—Bob Bell, 6. Draw—Bob Bell, 6; Bill Krauger, 6.

1922—Knockout—Chuck O'Brien, 3.

1923.			Rds.
Feb. 13	F. LeVerne	K Sterling, Colo..	1
Feb. 14	Frank Tanner	K Sterling, Colo...	1
Feb. 14	Dick Bruce	K Sterling, Colo...	1
Mar. 16	Johnny Finesilver	W Sterling, Colo...	8
April 24	Fred Poinier	D Colo. Springs...	6
July 3	Jack Sherley	W Sterling, Colo...	10
Sept. 3	Bull Mosher	W Sterling, Colo...	10
Sept. 17	Art Magirl	L (tk) Hastings, Neb..	7
Oct. 17	Jack O'Hara	K Sterling, Colo...	2
Oct. 25	Bobby Mayfield	K Ft. Morgan, Col.	6
Dec. 17	Teddy Gartin	L (tk) Ft. Morgan, Col.	9

HARRY WILLS

Born 1892. Weight, 215 lbs. Height, 6 ft. 3 in. Reach, 84 in. Color, black.

1911—Knockout—Battling Taylor, 7 rds. Won—Nat. Dewey, 10.

1912—Knockout—Harry Brown, 2 rds.; Sam Coller, 7; Ben Pedes, 3; Kid Brown, 6; John Tholmer, 5. Won—Jack Graves, 10.

1913—Knockout—Kid Brown, 2 rds.; Kid Cotton, 4; Jim Sullivan, 1. Draw—Jeff Clarke, 10. No decision—Joe Jeannette, 10.

1914—Knockout—Roughhouse Ware, 10 rds.; Kid Cotton, 4; Soldier Elder, 1; Battling Brandt, 3; Charley Miller, 1; Charley Horn, 1. Won—Pete Everett, 2; Willy Meehan, 4; Charley Grande, 4; Jim Cameron, 4. Lost—Sam McVey, 20. No decision—Sam Langford, 10; Joe Jeannette, 10. Knockout by—Sam Langford, 14.

1915—Won—Battling Jim Johnson, 20 rds.; Sam McVey, 12. No decision—Sam McVey, 10; Sam Langford, 10; Jim Johnson, 10.

1916—Knockout—George Cotton, 5 rds.; Jack Thompson, 9. Won—Sam Langford, 20; Jeff Clarke, 20; George Cotton, 4. No decision—Lester Johnson, 10; Jack Thompson, 10; Sam Langford, 10-8; Bill Tate, 10. Knockout by—Sam Langford, 19.

1917—No decision—Jack Thompson, 10 rds.; Sam Langford, 6; Battling J. Johnson, 10; Sam Langford, 10; Sam Langford, 10; Sam Langford, 12. Lost—Jimmy Johnson (Wills broke an arm), 2.

1918—Knockout—Sam McVey, 5 rds.; Sam Langford, 6; Jeff Clarke, 5. Won—Sam Langford, 7. No decision—Jack Thompson, 6.

1919—Knockout—K. O. Kruvosky, 1 rd.; Ole Anderson, 3. Won—Jeff Clark, 4; Sam Langford, 15. No decision—Lester Johnson, 8; Sam Langford, 8; Sam Langford, 10; Joe Jeannette, 8.

1920—Knockout—Andrew Johnson, 3 rds.; Fred Fulton, 3. Won—Jack Thompson, 15; Sam Langford, 15. No contest—Jack Thompson, 3; Sam McVey, 6.

1921—Knockout—Bill Tate, 2 rds.; Jeff Clark, 2; Andy Johnson, 1; Ray Bennett, 1; Bill Tate, 6; Gunboat Smith, 1; Denver Ed Martin, 1. Won—Bill Tate, 12. No decision—*Jack Thompson, 5.

*Declared no contest by referee after Thompson claimed foul.

1922—Knockout—Kid Norfolk, 2 rds.; Jeff Clark, 2; Jeff Clark, 3; Bud Jackson, 2; Tut Jackson, 3. Won—Sam Langford, 10. Won (tk)—Clem Johnson, 12. Draw—Bill Tate, 10. Lost (foul)—Bill Tate, 1.

1923.			Rds.
Oct. 11	Homer Smith	K Long Island.....	2
Nov. 5	Jack Thompson	K Newark, N. J...	4

JESS WILLARD

Born December, 1883, Pottawatomie County, Kan. Height, 6 ft. 6 in. Reach, 83½ in. Weight, 250 lbs. Color, white.

1911—Knockout—Ed Burke, 3 rds.; Louis Fink, 3; Al Mandeno, 4; Joe Cavanaugh, 11; Bill Shiller, 4. Won—Frank Lyon, 10; Mike Comiskey, 10. Lost—Joe Cox (Willard claims he was warned not to box and retired), 5. Lost (foul)—Louis Fink, 10.

1912.			Rds.
May 23	John Young	K Ft. Wayne, Ind.	6
June 29	Frank Bowers	K St. Charles, Ill.	3
July 2	John Young	K So. Chicago, Ill.	5
July 29	Arthur Pelkey	No dc New York.....	10
Aug. 19	Luther McCarthy	No dc New York.....	10
Dec. 2	Sailor White	K Buffalo, N. Y..	1
Dec. 27	Soldier Kearns	K New York.....	8
1913.			
Jan. 22	Frank Bauer	K Ft. Wayne, Ind.	5
Mar. 5	Jack Leon	K Ft. Wayne, Ind.	4
May 20	Gunboat Smith	L San Francisco..	20
June 27	Charley Miller	D San Francisco..	4
July 4	Al Williams	W Reno, Nev.....	8
Aug. 22	Bull Young	K Vernon, Cal....	11
Nov. 17	Geo. Rodel	No dc Milwaukee	10
Nov. 24	Jack Reed	W Ft. Wayne, Ind.	2
Dec. 3	Carl Morris	No dc New York.....	10
Dec. 12	George Davis	K Buffalo, N. Y..	2
Dec. 29	George Rodel	K New Haven.....	9
1914.			
Mar. 27	Tom MacMahon	L Youngstown, O..	12
April 13	Dan Daily	K Buffalo	9
April 28	George Rodel	K Atlanta, Ga....	6
1915.			
April 5	*Jack Johnson	K Havana, Cuba..	26
1916.			
Mar. 25	†Fran Moran	No dc New York.....	10
Aug. 8	Soldier Kearns	Exb Plattsburg	2
1918.			
July 4	Jim Golden	Exb Ft. Riley, Kan..	10
July 18	Tim Logan	Exb Chester, Pa.....	10

*For world's championship, Referee, Jack Welch.

†Papers gave Willard decision.

1919.			Rds.
July 4	‡Jack Dempsey	K by Toledo	3

‡For heavyweight championship of the world, Willard received $100,000; Dempsey, $27,500.

1922—Exhibition—Tom Kennedy, 2 rds.; Joe Bonds, 2; Scotty Messer, 2; Ben Barnson, 2; Frank Farmer, 3; Alden Schumacher, 3.

1923.			Rds.
May 12	Floyd Johnson	K New York.....	11
July 12	Louis Firpo	K by Jersey City.....	8

JIMMY WILDE

Born May, 1892, Pontypridd, Wales. Height, 5 ft. 2½ in. Weight, 108 lbs. Nationality, British. Ex-Flyweight champion of the world.

Bouts previous to 1914—Knockout—Matt Wells, 1 rd.; Young Avent, 4; Ted Powell, 3; Joe Rogers, 3; Young Rainsford, 3; Kid Morris, 5; Kid Pearson, 2; Alf Williams, 5; Lewis Williams, 3; Mike Flynn, 8; Young Powell, 3; Ted Roberts, 4; Ted Roberts, 3; Stoker Staines, 1; Dai Roberts, 3 Young Langford, 2; Eddy Thomas, 2; Steve Thomas, 3; Billy Papke, 3; Archy Grant, 3; Archy Grant, 2; Young Towell, 4; Young Towell, 3; Young Rice, 4; Billy Yates, 4; Billy Padden, 17; Tommy Hughes, 7; Kid Fitzpatrick, 3; Dai Matthews, 4; Harry Taylor, 3; Billy Yates, 3; Billy Rees, 2; G. Thomas, 5; Dick Lewis, 3; Young Baker 10; Kid Leveve, 8; Kid Leveve, 7; Harry Brooks, 8; Young Dyer, 2; Young Dyer, 3; Billy Charles, 5; Harry Curley, 12. Won—Dick Jenkins, 6; Fred Cheppell, 6; S. Jennings, 11; Jim Easton, 10; Alf Williams, 12; Young Baker, 6; Mike Flyn, 8; Billy Padden, 18, 12; Tom Lewis, 12; Young Dando, 15; Dai Davis, 12; Darky Saunders, 10; Dido Gains, 15 (twice); Young Dando, 20; Kid Nutter, 15; Young Beynon, 15; Paddy Carroll, 2; Geo. Jaggers, 5; Bill Kyne, 4; E. Husson, 6; Bouzonnie, 6; Alf Mansfield, 20; G. Gloria, 9; Young Walters, 6; Young Baker, 15; Alf Mansfield, 12; Young Symonds, 15; Sid Smith, 9. Won (foul)—Young Dando, 10. Draw—Dick Jenkins, 10; Harry Stuckey, 6; Ben Hardwick, 8.

1915—Knockout—Sid Shields, 2 rds.; Danny Elliott, 2. Won—Dyr Benthew, 5; George Clark, 8; Peter Cullen, 9; Tommy Hughes, 8; Johnny Best, 14; Sid Smith, 8. Lost Tancy Lee, 17.

1916—Knockout—Jimmy Morton, 2 rds.; Young Symonds, 12; Sid Smith, 3; Johnny Rosner, 11; Tancy Lee, 11; Johnny Hughes, 10; Young Zulu Kid, 11. Won—Billy Rowlands, 7; Tom Noble, 11; Sam Keller, 8; Benny Thomas, 8; Tommy Harrison, 20; Darky Saunders, 5; Jos Magnus, 5; Tom Nobles, 15.

1917—Won—George Clark, 4 rds. Exhibition—Sid Smith, 4; Sid Smith, 3.

1918—Knockout—Pte. Dick Heasman, 2 rds.; Joe Conn, 12. Won—Joe Lynch, 3. Lost—Pal Moore, 3. Exhibition—Pedlar Palmer, 4.

1919—Knockout—Jimmy Buck, 5 rds.; Young Mansfield, 13. Won—Joe Lynch, 15; Pal Moore, 20. No decision—Jack Sharkey, 10.

1920—Knockout—Mike Ertle, 3 rds.; Mickey Russell, 7; Battling Murray, 8; Bobby Dyson, 1; Battling Murray, 2. Won—Patsy Wallace, 10. No decision—Babe Asher, 8; Patsy Wallace, 6; Frankie Mason, 12; Zulu Kid, 10. Exhibition—Joe Bowker, 3.

1921.			Rds.
Jan. 13	Pete Herman	L (TK) London	17
1922.			
Mar. 29	Peddlar Palmer	Exb London	3
1923.			
June 18	*Pancho Villa	K by New York.....	7

*For world flyweight title.

AL SHUBERT

(Albert Schellenberg)

Born Oct. 26, 1893, Warren, R. I. Height, 5 ft. 2½ in. Featherweight. Nationality, German-American. Color, white.

1912—Knockout—Young Rego, 5 rds.; Teddy Murphy, 7; Young Barry, 1; Flash Rogers, 3; Andy Bowen, 3; Young Curry, 1. Won—Jimmy Johnson, 10; Young Barry, 10; K. O. Eggers, 12; Jem Kendrick, 12. Draw—Young Ketchell, 8; Jimmy Johnson, 8; Jem Kendrick, 12; Charley Harvey, 12; Al Delmont, 12.

1913—Knockout—Johnny Roth, 6 rds. Won—K. O. Eggers, 12; Johnny Munice, 12; Johnny Munice, 12; Philly McGovern, 12; Kid Thomas, 12. Draw—Joe Shears, 12; Mickey Brown, 10. No decision—Young Fitzsimmons, 10; Young Herman, 10; Walter Mohr, 10; Chicken Roskin, 10; Philly McGovern, 10; Young Limbo, 10; K. O. Eggers, 10; Eddie Cook, 10; Frankie Burns, 10.

1914—Knockout—Mike Malia, 8 rds.; Charley Goldman, 7; Battling Lahn, 8; Jimmy Taylor, 11. Won—Young O'Leary, 12; Joe Bancreau, 12 and 12; Joe Morgan, 12 and 12; Johnny Munice, 10; Phinney Boyle, 12. Won (foul)—Henry Myers, 8. Draw—Joe Morgan, 15; 12 and 12; Frankie Burns, 10. No decision—Joe Louisiana, 6.

1915—Knockout—Young Ketchell, 3 and 13 rds. Won—Kid Labore, 15; Jack Wolfe, 12 and 12; Sammy Marino, 12; Buddy Faulkes, 6; Arthur Simons, 20; Pal Moore, 8; Jack Wolfe, 12; Jimmy Taylor, 15; Johnny Limbo, 15; Patsy Brannigan, 15; Mickey Brown, 12; Willie Brown, 10; Jack Wolfe, 12; Patsey Brannigan, 15; Benny Kauffman, 15. Draw—Joe Louisiana, 12; Benny Kauffman, 12. No decision—Joe Louisiana, 6; Eddie O'Keefe, 6; Joe O'Donnell, 6. Lost—Pete Herman, 15.

1916—Won—Pal Moore, 12 rds.; Kid Goodman, 12; Joe Wagner, 12; Battling Reddy, 10; Frankie Britt, 12; Frankie Brown, 12. Draw—Johnny Ertle, 12; Eddie Campi, 12; Battling Reddy, 12; Terry Martin, 12. No decision—Eddie Campi, 10; Lew Tendler, 6; Dutch Brandt, 10; Kid Williams, 6 and 10; Lew Tendler, 6. Lost—Frankie Britt, 12. Lost (foul)—Frankie Brown, 11.

1917—Won—Billy Fitzsimmons, 12 rds.; Jimmy Taylor, 10; Charley Treyball, 12 and 8; Terry Martin, 12; Dutch Brandt, 12. Draw—Dick Loadman, 15, 15 and 15. Terry Martin, 12; Young McAuliffe, 15. No decision—Gussie Lewis, 6. Lost—Jack Wolfe, 15; Frankie Britt, 12; Frankie Burns, 12.

1918—Won—Chick Hayes, 12 rds.; Kid Henry, 12; Frankie Burns, 12; Sammy Waltz, 15; Dick Loadman, 12; Tommy Shea, 10; Gussie Lewis, 12; Jack Sharkey, 12. Draw—Jack Sharkey, 12. No decision—Gussie Lewis, 6. Exhibition—Benny Valger, 3.

1919—Knockout—Frankie Toronto, 7 rds. Won—Frankie Fay, 12; Andy Chaney, 12; Chick Hayes, 12; K. O. Eggers, 12; Joey Fox, 12. Draw—Chick Hayes, 12 and 12; Billy DeFoe, 12; Battling Reddy, 12. No decision—Joe Leonard, 6; Pete Herman, 10 and 10; Johnny Murray, 6. Lost—Chick Hayes, 12; Andy Chaney, 12; Billy DeFoe, 12.

1920—Won—Dutch Brandt, 10 rds.; Joe Mendell, 10; Mike Scrola, 10; Tommy Noble, 10; Billy Fitzsimmons, 10; Dick Loadman, 12. No decision—Johnny Kilbane, 6. Lost—Roy Moore, 15.

1921—Won—Bobby Josephs, 10 and 10 rds.; Sammy Waltz, 12; Johnny Murray, 10; Earl Baird, 10; Freddy Jacks, 12; Dick Loadman, 12; Willie Kohler, 10; Paul Demers, 10; Charley Elkins, 10; Tommy Elm, 10; Freddy Jacks, 10; Harry Mitchell, 10. Draw—Charley Pilkington, 12. Lost—Danny Frush, 10; Bobby Josephs, 10; Danny Frush, 10; Charley Elkins, 10; Louie Kaplan, 12.

1922.		Rds
Aug. 11—"Cast Iron" Hague	W New Bedford	10
Sept. 22—Mickey Travers	L New Bedford	10
Sept. 29—Frankie Britt	W New Bedford	10
Oct. 16—Mickey Travers	L New Bedford	10
Nov. 6—Billy Fitzsimmons	W Lawrence	10
Nov. 17—Jimmy Coney	W Portland	12
Dec. 18—Frankie Britt	W New Bedford	10
1923.		
April 23—Johnny Leonard	W Lynn, Mass.	10
Nov. 30—Johnny Dundee	W New Bedford	10

VINCENT (PEPPER) MARTIN

Born Nov. 1, 1898, Boston, Mass. Weight, 126-128 lbs. Height. 5 ft. 5 in. Nationality, Irish-American.

1917—Knockout—Young Allen, 5 rds.; Jack Tracey, 2; Young Greenfield, 7; Spider Bloom, 4; Yg. Carter, 5. Won—Frankie Wilson, 10; Yg. Thompson, 6; Frankie Wilson, 10; Yg. Howard, 10; Yg. Jeffries, 6; Spider Murtha, 10 and 10. Won (foul)—Terry Martin, 3. Draw—Freddy Reese, 6.

1918—Knockout—Paddy, the Wolf, 3 rds.; Willie Burke, 7. Won—Tommy Shea, 10; Young Monday, 10 and 10; Will Curry, 10; Willie Burke, 10; Bert Spencer, 10; Joe Leonard, 10 and 10. Lost—Bert Spencer, 10; Timmy Shea, 10. Knockout by—Kid Sullivan, 4; Jackie Norman, 2.

1919—Knockout—Ted Coolidge, 7 rds.; Billy Woods, 2; Mike Fitzsimmons, 3. Won—Joe Jawson, 12; Harry Carlson, 12, 12 and 12. Draw—Joe Jawson, 12; George Kid Langone, 8.

1920—Knockout—Sammy Scheff, 3 and 7 rds.; Billy Cahill, 4; Charlie Bergen, 12; Walter Nelson, 3; Walter Brooks, 3. Won—Billy Fitzsimmons, 12; Freddy Jacks, 10; Prince Henry, 10. Lost (foul)—George K. O. Chaney, 4.

1921—Knockout—Jimmy Sacco, 2 rds.; Eddie Smith, 3; Johnny Dwyer, 2; Jackie Williams, 1; Bud Dempsey, 5; Jackie Norman, 6. Won—Harry Kid Brown, 12; Dutch Brandt, 12, Young Erne, 10; Bobby Michaels, 12; Jackie Norman, 12; Eddie Brady, 12; Mickey Brown, 12; Harvey Bright, 8. Lost—Dutch Brandt, 12; Charlie Beecher, 8.

1922—Knockout—Babe Herman, 1 rd.; Bobby Josephs, 3. Won—Kid Sullivan, 12; Tommy Nable, 8; Jack Hauser, 12; Gene Delmont, 10; Mickey Brown, 10; Kid Sullivan, 12; Kid Sullivan, 12; Frankie Edwards, 12. Won (foul)—Gene Delmont, 4. Draw—Jack Sharkey, 12. Lost—Johnny Dundee, 15. Lost (foul)—Sammy Sieger, 3.

1923.		Rds.
Jan. 5—Jack Bernstein	L New York	12
Jan. 19—Johnny Dundee	L Boston	10
Mar. 22—Frankie Edwards	W Brooklyn	12
Aug. 7—Kid Sullivan	W (f) New York	8
Nov. 27—Young Brown	W Vernon, Calif.	4
Nov. 28—Phil Salvatore	D Los Angeles	4
Jan. 14—Joe Leonard	K New York	11
Jan. 27—Sammy Stone	K New York	11
Feb. 17—Frankie Edwards	W New York	12
June 27—Charlie Beecher	W New York	12
June 29—Dutch Brandt	K Quincy, Mass.	2

JOHN SALVATOR

The man who developed Johnny Ertle, former bantamweight champion, and who has developed dozens of high classed boxers at his gymnasium, the Rose Room, in St. Paul, during the past five years. Foremost among them, Al Van Ryan, St. Paul's latest welter sensation, Chuck Lambert, premier middleweight; Rusty Jones, flashy lightweight and Jimmy Josephs, the class of Northwest bantams.

Address: Rose Room Gym., Hamm Bldg, St. Paul, Minn., Phone Cedar 8045.

Sept. 24—Mickey Brown	L New York	12
Oct. 24—Frankie McCann	K Los Angeles	1
Oct. 30—Phil Salvadore	L Los Angeles	4
Dec. 7—Dick Hoppe	L Hollywood, Cal.	4
Dec. 5—Johnny O'Donnell	L Vernon, Cal.	4
1924.		
Feb. 15—Carl Duane	L New York	12

TIGER FLOWERS

(Theo Flowers)

Born Aug. 5, 1895, Camile, Ga. Weight, 160 lbs. Height, 5 ft. 10 in. Color, black.

1918—Knockout—Billy Hooper, 11; Kid Fox, 2; Batt Hazel, 8. Won—Batt Henry Williams, 20; Rufus Cameron, 10; Batt Mims, 15.

1919—Knockout—Rough House Baker, 3. Won—Batt Mims, 10; Bill Hooper, 20.

1920—Knockout—Tiger Moore, 2; Kid Palmer, 3. Won Sailor Darden, 15; Batt Mims, 10.

1921—Knockout—Kid Brown, 8; Batt Troupe, 3; Kid Brown, 2; Whitey Black, 1; Kid Williams, 3; Gorilla Jones, 4; Jimmy Barry, 5; Mexican Kid Brown, 1. Won—Billy Hooper, 10; Batt Mims, 10; Batt Mims, 10; Batt Gahee, 10; Batt Gahee, 8; Whitey Black, 8; Jimmy Barry, 15. Knockout by—Panama Joe Gans, 5.

1922—Knockout—Jack Ray, 2; Kid Brown, 2; Kid Paddy, 1; Kid Davis, 1; Eddie Palmer, 10. Won—Billy Britton, 15; Bat Gahee, 8; Frankie Murphy, 15; Andy Kid Palmer, 15; Frank Carbone, 10; (foul) Eddie Palmer, 8. Knockedout by—Kid Norfolk, 3; Sam Langford, 2; Lee Anderson, 7 (tech) Jamaica Kid, 2; (tech). Draw—Batt Norfolk, 8.

1923.		Rds.
Feb. 21—Bob Lawson	W Nashville	8
Feb. 28—Batt Mims	W Nashville	8
Mar. 10—Evansville Jack Ray	K Nashville	3
April 20—Jamaica Kid	No dc Toledo	12
May 8—Kid Norfolk	K by Springfield, O.	1
May 15—Tom King	W Jaurez, Mexico	15
May 25—Panama Joe Gans	No dc Toledo	12
July 3—Tut Jackson	W Atlanta	12
July 30—Whitey Black	No dc Detroit	10
Sept. 3—Jamaica Kid	W Atlanta	12
Sept. 16—Jim Flynn	W Mexico City	5
Nov. 7—George Robinson	D Atlanta	12
Dec. 6—Rufus Cameron	K Albany	4

CARL DUANE

(Carl Duane Yacconetti)

Claimant of Junior Featherweight Title.

Born, June 25, 1902, New York City. Weight, 122 lbs. Height, 5 ft. ½ in.

1920—Knockout—Al Kane, 4; Andy Davis, 4.

1921—Won—Silent Lamont, 6; Joe Frisco, 6; Young Zaccone, 6. No decision—Peter Husie, 10. Lost (foul)—Tommy Lynch, 2.

1922—Knockout—Johnny Noble, 1; Moe Ginsburg, 2; Scotty Williams, 1; Neil Alexander, 2. Won—Johnny Noble, 6. Lost—Geo. Daly, 6.

1923.		Rds.
Jan. 3	George Daly	W New York 6
Jan. 17	Urban Grass	K New York 2
Mar. 9	Jackie Cope	K New York 1
April 16	Charley Hayes	W New York 6
April 30	Lew Hurley	W New York 6
May 21	Harry London	W New York 6
June 23	Danny Edwards	W New York 12
June 9	Charlie Rosenberg	D New York 6
July 4	Billy Ryckoff	K New York 2
July 18	Charles Rosenberg	W New York 12
Aug. 11	Carty Collins	K New York 2
Aug. 29	Jack Kid Wolfe	W New York 12
Sept. 12	Young Montreal	W New York 12
Sept. 21	Frankie Jerome	D New York 6
Oct. 22	Mickey Brown	W New York 12
Nov. 5	Frankie Conway	W New York 12
Nov. 23	Frankie Jerome	W New York 15
1924.		
Feb. 15	Vincent Pepper Martin	W New York 12

JACK DEMPSEY

(World's Heavyweight Champion)

Born June 24, 1895, Manassa, Colo. Weight, 188 lbs. Height, 6 ft. 1½ in. Reach, 82 in. Nationality, Irish-Scotch-American.

1915-1916—Knockout—Kid Hancock, 1 rd.; Billy Murphy, 1; Chief Gordon, 6; Johnny Person, 7; Anamas Campbell, 3; Joe Lions, 9; Frew Woods, 4; George Copelin, 7; Andy Malloy, 3; Two Round Gillian, 1; Jack Downey, 2; Boston Bear Cat, 1; Battling Johnson, 1; George Christian, 1; Jack Koehn, 4; Joe Bonds, 10; Dan Ketchell, 5; Bob York, 4. Won—Johnny Sudenberg, 10; Terry Keller, 10; Andri Anderson, 10; Wild Bert Kenney, 10; John Lester Johnson, 10. Draw—Jack Downey, 4; Johnny Sudenberg, 10. Andy Malloy, 20. Lost—Jack Downey, 4.

1917—Knockout—Al Norton, 1 rd.; Charley Miller, 1. Won—Willy Meehan, 4; Bob McAllister, 4; Gunboat Smith, 4; Carl Morris, 4. Draw—Willy Meehan, 4. Knockout by—Jim Flynn, 1.

1918—Knockout—Homer Smith, 1 rd.; Jim Flynn, 1; Bill Brennan, 6; Bull Sadee, 1; Tom Riley, 1; Dan Ketcher, 2; Arthur Pelkey, 1; Kid McCarthy, 1; Bob Devere, 1; Porky Flynn, 1; Fred Fulton, 1; Terry Kellar, 5; Jack Moran, 1; Battling Levinsky, 3; Porky Flynn, 1; Carl Morris, 1; Gunboat Smith, 2. Won (foul)—Carl Morris, 6. Lost—Willy Meehan, 4. No Decision—Billy Miske, 10; Billy Miske, 6; Exhibition—Clay Turner, 4.

1919		Rds.
Jan. 22	Big Jack Hickey	K Harrisburg, Pa.. 1
Jan. 23	Kid Harris	K Reading, Pa.... 1
Jan. 29	Kid Henry	K Easton, Pa..... 1
Feb. 13	Eddy Smith	K Altoona, Pa.... 1
April 2	Tony Drake	K New Haven 1
July 4	*Jess Willard	K Toledo, O..... 3

*For heavyweight championship of the world Dempsey received $27,500; Willard, $100,000. Ollie Pecord, referee.

1920		Rds.
Mar. 5	Terry Keller	Exh Los Angeles..... 3
Sept. 6	*Billy Miske	K Benton Harbor.. 3
July 2	Two sparring pards	K Denver, Colo....
Dec. 14	Bill Brennan	K New York..... 12

*Receipts $134,904 of which Dempsey received $55,000; Miske, $25,000. Jim Dougherty, referee.

1921		Rds.
July 2	*Georges Carpentier	K Jersey City..... 4

*For heavyweight championship of world. Dempsey received $300,000, Carpentier $200,000.

1922		
July 18	*Elizar Bioux	K Montreal 1
July	Jack Renault	Exb Ottawa, Can.... 3
Sept. 4	Jack Thompson	Exb Michigan City.. 2
Sept. 4	Andre Anderson	Exb Michigan City.. 2
Oct. 7	Jack Thompson	Exb Boston, Mass... 3

*Dempsey stopped two other men in one round each in the same ring.

1923		
July 4	*Tommy Gibbons	W Shelby, Mont... 15
Sept. 14	*Louis Firpo	K New York..... 2

*For world heavyweight title.

Judges Kid McPartland and William Partrich; referee, Johnny Gallagher. Receipts $1,177,404. Dempsey's share $500,000; Firpo, $200,000.

1924		
Feb. 10	Dutch Seifert	K (Exb.) Memphis 1
Feb. 11	Martin Burke	Exb New Orleans.... 2
Feb. 11	Tommy Marvin	Exb New Orleans.... 2

MEL COOGAN

(Melvin George Coogan.)

Born Aug. 6, 1896. Weight, 133-135 lbs. Height, 5 ft. 7½ in. Nationality, Irish-American. Under management of Woodman and Laurence, Empire Hotel, New York City.

1912—Knockout—Kid Bennett, 1 rd.; Jack Brooks, 5; Jim Lawton, 2; Jim Jordan, 1; Al Kent, 1. No Decision—Joe Otto, 4; Willie Burke, 4; Willie Burke, 6; Billy Curley, 4; Jimmy Jarvis, 4; Joe Farron, 6.

1913—Knockout—Al King, 4 rds.; K. O. Ross, 7; Young Kelford, 2. No Decision—Soldier Barthfield, 6; Tommy Rowen, 6; Buck Miller ,10; Young Tuck, 10; Andy Cortez, 10; Leo Baker, 4; Jimmy Frasane, 10; Harry Lustig, 10; Battling Mantell, 10; Harry Lustig, 10; Billy Bennett, 10; Andy Cortez, 10; Kid Henry, 10; Johnny Mayo, 10.

1914—Knockout—Brooklyn Tommy Nelson, 8 rds.; Jack Coyne, 6; Frankie DeMeyer, 10; No Decision—Harry Stone, 10; Kid Henry, 10; Frankie De Meyer, 10; Tommy Moore, 10; Fighting Fitzpatrick, 10; Dick Magee, 10; Freddie Halsband, 10; Jimmy Barry, 10; Willie Rothwell, 10; Johnny Martin, 10 ;Eddie Kelley, 10; Eddie Smith, 10.

1915—Knockout—Eddie Murphy, 8 rds.; Jack Cary, 2; Young Wallace, 7. No Decision—Walter Mohr, 10; Johnny Burke, 10; Frankie Callahan, 10; Eddie Murphy, 10; Eddie Wallace, 10; Johnny Drummie, 10; Bobby Reynolds, 10; Fighting Fitzpatrick, 10.

1916—Knockout—Walter Little, 3 rds.; Joe Stacey, 6; Soldier Woods, 2. Won—Bant Dorsey, 8; Young Bosse, 4; Al Schumocker, 15. No Decision—Harry Pierce, 10; Johnny King, 6; Mattie McCue, 10; Richie Mitchell, 10; Johnny Kilbane, 10; Jimmie Frasane, 10; Johny Mack, 10; Harry Smith, 10; Eddie Cook, 10.

1917—Won—Billy Myer, 8 rds.; Eddie Smiley, 8; Pete Hartley, 12; Freddie Yelle, 12; Larry Hanson, 12; Billy Kramer, 12 ;Tommy Lowe, 12; Tommy Lowe, 15; Tommy Lowe, 20; Pete Hartley, 12. Won (foul)—Harry Carlson, 3. No Decision—Frankie De Meyer, 10; Young Franks, 10; Eddie Dorsey, 10; Micky Donley, 10; Larry Hanson, 12; Leo Johnson, 10; Young Rector, 10; Freddy Yelle, 12; Leo Johnson, 10. Lost (foul)—Harry Carlson, 12.

1918—Won—Pete Hartley, 12 rds.; Al Thomas, 12; Johnny Martin, 12; Johnny Clinton, 21; Freddie Yelle, 12; Young Blades, 12; Al Thomas, 12; Young Blades, 12; Patsey Hagen, 12; Freddie Yelle, 12. Draw—Micky Donley, 12; Eddie Shannon, 12. No Decision—Vincent Porkini, 10; Micky Donley, 12; Leo Johnson, 10.

1919—Knockout—Young Stroma, 7 rds.; Jimmy Sullivan, 3. Won—Barney Adair, 12; Pete Hartley, 12; Barney Adair, 12; Walter Butler, 12; Leo Johnson, 12; Freddy Yelle, 12. Draw—Johnny Clinton, 12; Pete Hartley, 12; Johnny Clinton, 12. No Decision—Eddie Smith, 8; Harlem Eddy Kelley, 6; Eddie Kelley, 8; Young Neal, 8; Red Allen, 8; Johnny Dundee, 8; Barney Adair, 10; Stanley Henkel, 10; Johnny Dundee, 8; Jimmy Murphy, 6; Pinkey Mitchell, 10. Knockout by—Benny Leonard, 2.

1920—Knockout—Billy Stern, 3 rds.; Georgie Ward, 7; Charley Kid Carter, 6. Won—Harry Pierce, 12; Heinie Schuman, 12. No Decision—Willie Jackson, 8; Arlos Fanning, 8; Johnnie Drummie, 10; Tommy Touhey, 10; Johnny Mendlesohn, 10; Johnny Mahoney, 8; Richie Mitchell, 10; Johnny Dundee, 10; Richie Mitchell, 12; Willie Harman, 10; Eddie Wallace, 10; Eddie Shannon, 8. Disqualified—Pal Moran, 6; Frankie Schoel, 5.

1921—Knockout—Larry Hanson, 4 rds. Won—Walter Mohr, 12; Johny Stopper, 10; Sammy Mossberg, 12. Won (foul)—S. O'Brien, 9; Willie Burke, 6. No Decision—C. O'Connell, 10; Joe Welling, 8; Clonie Tait, 10; Tony Dennis, 10; Otto Wallace, 10.

1922—Won—Jimmy Hanlon, 12 rds. Won (foul)—A. Bradley, 11; A. Bradley, 7. Draw—Mickey Donley, 12; Earl France, 12. No Decision—Al Murphy, 8; Battling Budd, 10; Sid Barbarian, 10. No Contest—Lew Tendler, 1.

1923		Rds.
Feb. 22	Yg. Carmen	D San Francisco... 4
Mar. 23	Joe Azevedo	D Sacramento 4
April 21	Harry Kid Brown	D New York..... 12
June 11	Billy McCann	No dc New Orleans.... 15
June 30	Harry Kid Brown	L New York..... 12
Aug. 3	Sid Marks	K Baltimore 6
Aug. 24	Basil Galliano	No dc New Orleans.... 15
Aug. 30	Joe Dundee	L Berwyn, Md..... 12
Sept. 14	Basil Galliano	No dc New Orleans.... 15
Sept. 27	Tim Droney	W New York..... 10
Oct. 12	K. O. Angelo	No dc York, Pa..... 10
Nov. 8	Pete August	W New York..... 12
Nov. 29	Archie Walker	L New York..... 12

JOHNNY (TIGER) CLINE

(Nicholas Dionisio.)

Born Hoboken, N. J., 1903. Weight, 147-154 lbs. Height, 5 feet 7 in. Nationality, Italian-American.

1921—Eddie Smith, W., 4 rds.; Young Stanley Ketchell, W., 4; Mike Doll, W., 4; Sailor Larry, W., 4; Fritz Hendricks, W., 4; Jack Davis, W., 4; Henny Smith, W., 4; Soldier Grahan, W., 4; Billie Conley, W., 4; Tiger Lammerson, W., 4; Soldier Grahan, W., 4; Sailor Larry, D., 10; Willie Robinson, W., 4; Fritz Machalut, W., 8; Frenchy Gaines, K.O., 3; Battling Case, K.O., 6; Gene Cline, D., 4; Leo Houck, D., 4; Jack Sylvester, W., 4; Bert Meyers, W., 4; Carl Mackey, W., 4; Gen Cline, W., 4; George Drew, W., 4; Wild Cat Leonard, W., 4; Kid Rusty, W., 4; Monk Fowler, W., 4; Joe Ketchell, W., 4; Mike Doll, W., 4; Fred Young, W., 4; Young Joe Gans, D., 4.

1922—Sailor Larry, W., 4 rds.; Marty Farrell, W., 4; Sailor Williams, W., 4; Billy Conley, W., 10; Bobby Mayfield, W., 4; Tommy Commiskey, L., 10; Jack Lynch, L., 8; Jack Lynch, W., 10; Jimmy Duffy, D., 4; Joe Azevedo, D., 4; Joe Azevedo, W., 4; Jimmy Duffy, L., 4; Gene Cline, D., 4; Lamberto Camase, W., 4; Eddie Landon, W., 4.

1923.				Rds.
Jan. 4	Sailor Vincent	W	Hollywood, Cal.	4
Feb. 1	Cyclone Gavy	W	Merced, Cal.	4
Feb. 12	Earl Little	K	Los Angeles, Cal.	2
Feb. 16	Benny Demske	W	Hollywood, Cal.	4
Feb. 21	Billy Kefehel	W	San Diego, Cal.	4
Mar. 2	Red Uhlan	W	Hollywood, Cal.	4
Mar. 14	Nick Carter	W	San Diego, Cal.	4
Mar. 22	Young George	D	San Diego, Cal.	4
May 4	Battling Ortego	W	Sacramento, Cal.	4
May 23	Jimmy Cottrell	K	Portland, Ore.	8
June 5	Travie Davis	D	Seattle, Wash.	6
Aug. 3	Charlie Long	W	Omaha, Neb.	6
Sept. 14	Jack Menlo	W	Council Bluffs, Ia	8
Sept. 21	Speedy Moulten	D	Atkinson, Neb.	10
Sept. 27	Roy Rector	K	Norfolk, Neb.	6
Oct. 26	Ora Dean	K	Scott Field, Ill.	2
Nov. 16	Buddy McHale	W	Scott Field, Ill.	10
Dec. 11	Jimmy Gorry	W	St. Louis, Mo.	8
1924.				
Jan. 28	Patsy Rocco	No dc	Chicago, Ill.	—
Jan. 31	Chuck Lambert	No dc	Minneapolis	10
Feb. 15	Jack Josephs	No dc	Minneapolis	10
Feb. 25	Warnie Smith	No dc	Chicago, Ill.	10
Mar. 26	Earl Blue	No dc	Waterloo, Iowa	10
April 11	Billy Stearns	No dc	Minneapolis	10

CHAPTER XV

WORLD'S RECORDS

Automobile, aviation, baseball, bicycle, bowling, billiards, girl athletes, motor boats, motorcycles, pacing horses, running horses, ice skating, roller skating, swimming, track and field events, trap shooting, trotting horses, walking, miscellaneous.

WORLD'S TROTTING RECORDS

¼ mile, :27—Uhlan, Lexington, Ky., Oct. 6, 1913.
½ mile, :58¾—Lou Dillon, Cleveland, O., Sept. 17, 1904.
½ mile, :58¾—Peter Manning, 5-year gelding, Cleveland, O., Aug. 9, 1921.
½ mile, :57½—Uhlan (flying start with runner), last quarter in 28 sec.; Cleveland, O., July 13, 1911.
¾ mile, 1:28½—Lou Dillon, Memphis, Tenn., Oct. 24, 1903.
1 mile, 1:54½—Uhlan (with running mate), Lexington, Ky., Oct. 9, 1913.
1 mile, 1:56¾—Peter Manning, 6-year gelding, (paced by runner), Lexington, Ky., Oct. 4, 1922, Tommy Murphy, driver.
1 mile, 1:59¾—Major Delmar, Memphis, Tenn., Oct. 26, 1903.
1 mile, 2:01¼—Major Delmar (without shield), Memphis, Tenn., Oct. 24, 1904.
1 mile by mare, without pacemakers, 1:59¼—Nedda, Toledo, O., Aug. 4, 1922. With pacemaker, 1:58¼, Lexington, Ky., Oct. 4, 1922.
1 mile by mare (in a race), 2:04—Verlin Patchen, Youngstown, O., July 3, 1919.
1⅛ miles, 2:22½—Major Delmar, Memphis, Tenn., Oct. 23, 1902.
1¼ miles, 2:44—Lily Young, 1902.
2 miles, 4:15¼—The Harvester, Lexington, Ky., Oct. 13, 1910.
3 miles, 6:44½—Nightingale, 8 years old, Nashville, Tenn., Oct. 20, 1893.
4 miles, 9:42—Baron Rogers, Moscow, Russia, 1899.
5 miles, 12:24—Zambra, 1902.
6 miles, 16:10—Long Time, 1893.
10 miles, 26:15—Pascal, New York, Nov. 2, 1893.
18 miles, 58:10—Bill, 1885.
20 miles, 58:25—Captain McGowan, Boston, Oct. 31, 1865.
30 miles, 1:47:59—General Taylor, 10 years old, San Francisco, Cal., Feb. 24, 1857.
50 miles, 3:55:40½—Ariel, brown mare, Albany, N. Y., May 5, 1846.
100 miles, 8:55:53—Conqueror, 11 years old, Union Course, L. I., Nov. 12, 1853.
Fastest mare—Lou Dillon, 1903, 1:58½.
Fastest gelding—Uhlan, Lexington, Ky., Oct. 8, 1912, 1:58.
Fastest stallion (exhibition)—Lee Axworthy, Syracuse, N. Y., Sept 12, 1916, 2:00. In a race—St. Frisco, 2:01¾, 1917.
1 mile (stallion), 2:06½—Binland, Youngstown, O., July 3, 1919.
Fastest green stallion—Colorado E, 2:04¾, 1910.
Fastest yearling colt—Airedale, 2:15¾, Lexington, Ky, Oct. 2, 1912.
Fastest yearling filly—Illa Moko, 2:17½, Lexington, Ky., Nov. 11, 1915.
Fastest ½ mile by 2-year-old, 1:02¾, Mr. Dudley, Cleveland, O., July 8, 1919.
Fastest two heats by 2-year-old stallion, Peter Volo, 2:06¼-2:07, Columbus, O., Sept. 25, 1913.
Fastest 2-year-old stallion—Peter Volo, 2:04½, Lexington, Ky., Oct. 6, 1913.
Fastest 2-year-old filly—The Real Lady, 2:04¼, Lexington, Ky., Oct. 7, 1916.
Fastest 2 heats by 2-year-old colt, 2:06¾, 2:07¾—The Senator, Lexington, Ky., Oct. 6, 1922. Third heat, 2:07¾.
Fastest two-heat race for 2-year old fillies—Nella Dillon, 2:07-2:06¼, Lexington, Ky., Oct. 1, 1917.
Fastest 2-year-old gelding—Henry Todd, 2:11¾, Lexington, Ky., Oct. 12, 1914.
Fastest green gelding—Highball, 2:06¼, Libertyville, Ill., July 4, 1907; Lewis Forrest (1911); McCloskey (1914).
Fastest Winning three heats in race, 3-year-old—Miss Bertha Dillon, 2:05¼-2:03½-2:04¼, Lexington, Ky., Sept. 25, 1917.
Fastest 3-year-old filly—The Real Lady, 2:03.
Fastest second heat by 3-year-old filly—The Real Lady, 2:04¼, Columbus, O., Sept. 18, 1917.
Fastest two-heat race by 3-year-old filly—The Real Lady, 2:05¼-2:04¼, Columbus, O., Sept. 18, 1917.
Fastest 3-year-old mare—The Real Lady, 2:03, Lexington, Ky., Oct. 10, 1917 (against time), 2:02¾—Sister Bertha, Lexington, Ky., Oct. 12, 1920.
Fastest two heats for 3-year-old—Peter Volo, 2:04¾-2:05¾, Kalamazoo, Mich., Aug. 12, 1914.
Fastest 3-year-old colt—Peter Volo, 2:03½, Lexington, Ky., Oct. 6, 1914. (Made in third heat). Lee Worthy, Lexington, Ky., Oct. 3, 1922. (Made in first heat.)
Fastest 3-year-old gelding—Walter Sterling, 2:05¼. Syracuse, N. Y., Sept. 15, 1921.
Fastest 3-year-old stallion—Colorado E, 2:04¾, Lexington, Ky., Oct. 15, 1910.
Fastest fourth heat by 4-year-old gelding—Easton, 2:06¾, Syracuse, N. Y., Sept. 11, 1919.
Fastest 4-year-old—Arion Guy, 1:59½, Lexington, Ky., Oct. 6, 1921.
Fastest 4-year-old colt—Etawah, 2:03¼, Columbus, O., Sept. 28, 1914.
Fastest 4-year-old filly—Miss Bertha Dillon, 2:02½, Readville, Mass., Aug. 28, 1918.
Fastest 4-year-old gelding—Uhlan, 2:07¼ (1908); Echo Direct, 2:05¼, Syracuse, N. Y., Sept. 11, 1919.
Fastest 4-year-old stallion—Peter Volo, 2:02, Cleveland, O., Aug. 16, 1915; also at Syracuse, N. Y., Sept. 15, 1915.
Fastest 4-year-old mare—Margaret Druien, 2:04½, Lexington, Ky., Oct. 5, 1914.
Fastest 4-year-old gelding—Peter Manning, 2:03½, in race, Cleveland, O., Aug. 12, 1920.
Fastest 5-year-old stallion—The Harvester, 2:01, Columbus, O., Sept. 22, 1910.
Fastest two heats by stallions—Lu Princeton, 2:02¼-2:02½, Hartford, Conn., Sept. 2, 1918.
Fastest 5-year-old mare—Soprano, 2:03¾, Cleveland, O., Aug. 9, 1911; Lou Dillon (with pacemaker in front), 1:58½ (1903).
Fastest three heats for 4-year-old gelding—Peter Manning, 2:04¾-2:03½-2:08, Cleveland, O., Aug. 12, 1920.
Fastest 5-year-old gelding—Uhlan (without windshield; with pacemaker), 1:58¾, Cleveland, O., Aug. 12, 1910.
Fastest green performer—Lou Dillon (with pacemaker in front, 1:58½ (1903).
Fastest green mare—Sonoma Girl, 2:05¼, Columbus, O., Sept. 17, 1907.
Fastest three heats for green trotters in race—Sonoma Girl, 2:06½-2:08-2:07, Libertyville, Ill., July 17, 1907.
Fastest third heat for green trotters—Fleming Roy, 2:07¼, Peoria, Ill., July 6, 1908.
Fastest three heats by 2-year-old, 1 mile—Binvola, 2:13¼-2:15¼-2:16¼, Lexington, Ky., Oct. 16, 1907.
Fastest gelding, ½ mile—Stanley Dillon, 1:01, Memphis, Tenn., Nov. 13, 1903.
Fastest two heats for geldings—Jack Leyburn, 2:05½-2:04¼, Detroit, Mich, July 27, 1908.
Fastest three divided heats race—Peter Volo, first, 2:02; Lee Axworthy, second and third, 2:03¼-2:04¼, Cleveland, O., Aug. 16, 1915.
Fastest second heat in race for mares—Hamburg Belle, 2:01¾, Cleveland, O., Aug. 25, 1909.
Fastest heat in race for mares—Hamburg Belle, 2:01¾, Cleveland, O., Aug. 25, 1909.
Fastest two-heat race for 3-year-old filly—Volga, 2:08¼ 2:07¼, Columbus, O., 1916.
Fastest two heats in race, 4-year-old filly—Joan, 2:06¼-2:06¼, Columbus, O., Sept. 20, 1910.
Fastest three heats for trotting stallion—St. Frisco (Geers), 2:01¾, 2:04¾, 2:03, Philadelphia, Pa., Aug. 16, 1918.
Fastest three heats in race—Mabel Trask, 2:02¾, 2:02¼, 2:03¾.
Fastest fourth heat in race—Etawah, 2:04½, Columbus, O., Sept. 22, 1914.
Fastest four-heat race—Etawah, 2:05¼-2:05½-2:04½, Columbus, O., Sept. 22, 1914. Omar won the first heat in 2:05¼.
Fastest four heats—Peter Billiken, 2:09¼, 2:09¼, 2:09¼; Winnetoma, second heat, 2:09½, Kalamazoo, Mich., July 15, 1919.
Fastest five-heat race—Lu Princeton, 2:04¼, 2:04¼, first and third heats; Early Dreams, 2:05-2:05½-2:05¾, second, fourth and fifth heats; Atlanta, Ga., Oct. 16, 1917.
Fastest six heats—Ross, 2:05¼-2:05½, first and second heats; Peter Chenoult, 2:05¼, third heat; Bacella, 2:07-2:06-2:10½, fourth, fifth and sixth heats; Lexington, Ky., Oct. 9, 1917.
Fastest sixth heat in race—Wilkes Brewer, 2:05¼, Columbus, O., July 30, 1919.
Fastest seven heats in race—Ross B, 2:06, first heat; Early Dreams, 2:04¼, second heat; Royal Mac, 2:05½, third heat; Ima Jay, 2:05¾, fourth heat (four heats raced first day); Ima Jay, 2:07¾, fifth heat; Royal Mac, 2:08¾, sixth heat; Ima Jay, 2:08, seventh heat; Lexington, Ky., Oct. 5, 1917.
Fastest fifth heat in race—Lu Princeton, 2:04¼, Atlanta Ga., Oct. 16, 1917.
Fastest seventh heat—Tommy Horn, 2:08½, Lexington, Ky., Oct. 6, 1914.
Thirteen heats were made at Columbus, O., meet, Sept. 22, 1914, averaging 2:05⅕.

TO WAGON—TROTTING

¼ mile, :27¾—Uhlan, Cleveland, O., Aug. 11, 1911. (Last quarter of ½ mile with runner.)
½ mile, :56¼—Uhlan, Cleveland, O., Aug. 11, 1911. (Assisted by runner at side.)
½ mile, 1:00—Major Delmar, gelding (driven by C. K. G. Billings, amateur), Cleveland, O., July 31, 1906.
1 mile, 2:00—Lou Dillon, Memphis, Tenn., Oct. 23, 1903 (with two runners); Uhlan, Cleveland, O., Aug. 9, 1911.
1 mile, 2:01—Uhlan, gelding (without windshield), Cleveland, O., Aug. 8, 1910.
1 mile, 2:02¾—Lee Axworthy, stallion, Lexington, Ky., Oct. 12, 1916.
1 mile, 2:05¾ (in race)—Lord Derby, New York, 1902.
1⅛ miles, 2:25½—The Monk, New York, 1902.
2 miles—Dexter, 7 years old, 4:56¼ (1865); Pelagon, 4:38, Philadelphia, Pa., Oct. 20, 1909.
3 miles, 7:53½—Prince (1857).
5 miles, 13:16—Fillmore (1863).
5 miles, 13:03—Ed Bryan, Philadelphia, (Point Breeze track), Oct. 30, 1907.
10 miles, 29:04½—Julia Aldrich (1858).
20 miles, 58:57—Controller (1878).

TROTTING—HALF-MILE TRACK

1 mile, 2:02¾—Uhlan, gelding, Goshen, N. Y., Aug. 24, 1911. Peter Manning, (Tommy Murphy up), Allentown, Pa., Sept. 19, 1923.
1 mile (stallion), 2:07½—Harry J. S., Wilmington, Del., Sept. 7, 1917. In a race—Axtien, 2:09¼, Lincoln, Neb., July 4, 1917.
1 mile (mare), 2:04¼—Nedda, (Pop Geers up), Lancaster, Pa., Sept. 26, 1923.
Fastest three heats, 2:07¼-2:07½-2:07¼—Herbelwyn, gelding, Saginaw, Mich., Sept. 15, 1921.
1 mile to wagon, 2:08½—Sweet Marie, Allentown, Pa., Sept. 20, 1907.
2-year old colt, 2:13¼—Suldine, Louisville, Ky., Sept. 16, 1915.
2-year old, 2:16¼—Nowaday Girl, Monroe, N. Y., Aug. 13, 1912.
Fastest yearling colt, 2:26—Verbena Ansell, Louisville, Ky., Sept. 16, 1915.
1 mile by team, 2:12¼—York Boy and Bemay, Brooklyn, N. Y., Oct. 31, 1902.
2 miles, 4:46—Masconoma, Lewiston, Me., Sept. 8, 1908 (exhibition).
3-year-old stallion, 1 mile, 2:13¼—Al Stanley, Crawfordsville, Ind., Aug. 24, 1909.
3-year-old mare, 2:10½—Miss Ellen Todd, Louisville, Ky., Sept. 14, 1920.
3-year-old colt, 2:19¼—Peter Wood, Urbana, Ill., Sept. 2, 1908; Ripy, Greensburg, Pa., Aug. 6, 1908.

TROTTING—TEAM TO WAGON

½ mile, 1:00½—The Monk and Equity, Cleveland, O., July 30, 1904.
1 mile, 2:03¼—Uhlan and Lewis Forrest, Lexington, Ky., Oct. 11, 1912.
1 mile, 2:06½ (amateur driver)—Ross B and Brighton B, Pittsburgh, Pa., Sept. 25, 1915.
1 mile (in a race), 2:10¼—Roy Miner and Lucy Van (driven by A. J. Fubush, Syracuse, N. Y., Sept. 11, 1918).
Fastest mile for team of trotting mares, 2:10—Aerolite and Leola, Cleveland, O., Aug. 26, 1905.

TROTTING—TANDEM TEAM

1 mile, 2:40—Brother Jack and Tom Mountain (on ½-mile track, White Plains, N. Y., September, 1910).
1 mile, 2:32—Mambrino Sparkle and William H. (1886).

TROTTING—TEAM THREE ABREAST

1 mile, 2:14—Belle Hamlin, Globe and Justina (1891).

TROTTING—TEAM FOUR-IN-HAND

1 mile, 2:30—Damiana, Bellnut, Maud V and Nutspra.

TROTTING TO HIGH SULKY

1 mile, 2:07—Major Delmar (same kind of sulky, non-ballbearing, weight 54½ lbs., as used by Maud S), Memphis, Tenn., Oct. 26, 1904.
1 mile, 2:05—Lou Dillon, Columbus, O., Sept. 12, 1903. (Maud S's famous record was 2:08¾.)

TROTTING—UNDER SADDLE

⅛ mile, :13½—Uhlan, 1914.
1 mile, 2:15¾—Great Eastern (1877); Country Jay (ridden by R. Macey), 2:08¼, Syracuse, N. Y., Sept. 15, 1909. In a race—The Wanderer, 2:14½ (1914).
2 miles, 4:56—George H. Patchen, 14 years old (1863).
3 miles, 7:32½—Dutchman, 11 years old (1839).
4 miles, 10:51—Dutchman gelding, 8 years old (1836).

TROTTING—STRAIGHTAWAY

¼ mile, :27—Lou Dillon, New York, Nov. 11, '03.
½ mile, :59—Lou Dillon, New York, Nov. 11, '03.

DOUBLE-GAITED HORSE—ONE MILE

1 mile, trotting, 2:03¼; pacing, 2:02½—Prince Loree, Syracuse, N. Y., Sept. 15, 1920.

SAMMY TROTT

Columbus, Ohio, has turned out some good battlers, but none better than Sammy Trott, who was a star during the period of 1910-14. After quitting the game Sammy became one of the regular referees in Ohio and surrounding states.

TROTTING ON ICE TRACK

¼ mile, 30 sec.—Jerry Riordan, Oshkosh, Wis., Feb. 28, 1920.
½ mile, 59¾ sec.—Silver Todd, Minneapolis, Minn., Feb. 23, 1920.
1 mile, 2:14—Piluga (an Orloff mare), St. Petersburg, Russia, Feb. 25, 1905.
1 mile, 2:16 (in competition)—Dave K, Montreal, Que., Feb. 17, 1908.
2 miles, 4:36¾—Irisse, by Baron Rogers, Moscow, Russia, March 6, 1905. First mile covered in 2:17; second mile in 2:19¾.
4 miles, 10:00¼—Boietz, St. Petersburg, Russia, 1899.
Three fastest heats, 2:15-2:14¾-2:15—Doris B, Montreal, Que., Feb. 19, 1909.
Fastest four heats (half mile), 1:04¾-1:05¼-1:04¾-1:05½—King Arion, Minneapolis, Minn., Feb. 6, 1915.

GUIDELESS—TROTTING

1 mile, 2:18—Surena (without driver), Battle Creek, Neb., Sept. 1, 1906.

FASTEST AGED TROTTER

1 mile, 2:05¾—Country Jay, 14 years old, Kalamazoo, Mich., July 29, 1910; at 15 years, 2:09¾, Lexington, Ky., Nov. 1, 1911.

HOBBLED TROTTER

1 mile, 2:08¼ (in race)—Cavalier Gale, Yakima, Wash., Sept. 20, 1918.

WORLD'S PACING RECORDS

¼ mile, :26¾—Directum I, Syracuse, N. Y., Sept. 14, 1916. (Paced by two runners.)
¼ mile (to cart, with runner), :30—Panboy (driven by Mrs. R. J. MacKenzie), Pleasanton, Cal., Dec. 29, 1912.
½ mile, :55¾—Directum I, Syracuse, N. Y., Sept. 14, 1916. (Paced by two runners.)
½ mile by 2-year-old, :58½—Dazzle Patch, Hamline, Minn., Sept. 6, 1912.
¾ mile, 1:26¼—Prince Alert, New York, Sept. 23, 1903.

1 mile, 1:55—Dan Patch, St. Paul, Minn., Sept. 8, 1906. (With windshield and pacemaker in front and at his side.)

1 mile, 1:56¾—Directum I, Syracuse, N. Y., Sept. 15, 1915. (Without windshield; aided by pacemaker.)

1 mile against time—Star Pointer, 1:59¼, Boston, Mass., Aug. 28, 1897 (without windshield); Capa De Ore, 1:59, Phoenix, Ariz., Nov. 8, 1910 (without windshield).

1 mile in a race, 1:58—Directum I, Columbus O., Sept. 30, 1914.

1 mile (without windshield or pacemakers)—Audubon Boy, 1:59¼, Readville, Mass., Sept. 22, 1905; Dan Patch, 1:59¾, Lexington, Ky., Oct. 13, 1905; Minor Heir, 1:59¼, Phoenix, Ariz., Nov. 9, 1909.

1 mile, unpaced, 1:58½—Minor Heir, Indianapolis, Ind., Sept. 16, 1910.

1⅛ miles, 2:16¼—Directum I, Cleveland, O., Aug. 21, 1916.

1¼ miles, 2:38—Nervelo (1903).

1½ miles, 3:15½—Locanda (1903).

2 miles, 4:17—Dan Patch, Macon, Ga., Nov. 30, 1903.

3 miles, 7:33¼—Joe Jefferson, 12 years old, Nov. 6, 1891.

4 miles, 10:10—Joe Jefferson, 12 years old, Nov. 13, 1891.

Fastest stallion—Dan Patch, 1:55, St. Paul, Minn., Sept. 8, 1906. (With windshield and pacemaker in front and side.)

Fastest gelding—Prince Alert, 1:57, New York, Sept 24, 1903.

Fastest mare—Miss Harris M, 1:58¼, Toledo, O., July 23, 1918. Margaret Dillon, Lexington, Ky., Oct. 14, 1922. (Against Time.)

Fastest mare in race (1 mile)—Evelyn W, 2:00½, Syracuse, N. Y., Sept. 13, 1912.

Fastest yearling filly (against time)—Rose McGee, 2:19½, Lexington, Ky., Aug. 4, 1914.

Fastest yearling (1 mile)—Frank Perry, 2:15, Lexington, Ky., Sept. 12, 1911.

Fastest yearling gelding—Vice, 2:23¾ (1914).

Fastest 2-year-old colt—Directly, 2:07¾ (1894).

Fastest 2-year-old filly—Axtasy, 2:10½, (1898); Fletta Dillon (against time), 2:10½, Indianapolis, Ind., Sept. 7, 1909; 2:08¾, Lexington, Ky., Oct. 6, 1909.

Fastest 2-year-old gelding—Richman, 2:09¾, Lexington, Ky., Sept. 29, 1914.

Fastest 3-year-old colt—Frisco June, 2:01¼, Lexington, Ky., Oct. 12, 1920.

Fastest 3-year-old filly—Anna Bradford, 2:00¾, Columbus, O., Sept. 29, 1914.

Fastest 3-year-old gelding—Rifle Grenade, 2:04¾, Columbus, O., July 28, 1920.

Fastest 3-year-old stallion—William, 2:05, Peoria, Ill., Aug. 16, 1913. (Second heat.)

Fastest 4-year-old filly—Clara Mac, 2:04½ (1914); Sayde Densmore (against time), 2:02, Lexington, Ky., Oct. 12, 1915.

Fastest two heats by 4-year-old mare, 2:01¼-2:01¾—Miss Harris M, Detroit Mich., July 25, 1916.

Fastest 4-year-old gelding—2:01¾—Merriman (Tommy Murphy up), Lexington, Ky., Oct. 3, 1923.

Fastest 4-year-old stallion—William, 2:00, Grand Rapids, Mich., Aug. 5, 1914; Directum I, 2:00, Syracuse, N. Y., Aug. 31, 1914.

Fastest 5-year-old gelding—Don Pronto, 2:02¼, Lexington, Ky., Oct. 16, 1912. (With pacemaker.)

Fastest 5-year-old stallion—William, 1:58½, Cleveland, O., Aug. 16, 1915.

Fastest 5-year-old mare—Lady of the Manor, 2:04¼ (1899).

Fastest 5-year-old gelding—Coney, 2:02¾, New York, 1900.

Fastest green pacers—Direct Hal (1902) and Tom Keane (1903), 2:04¼.

Fastest green pacer (first heat in race)—Minor Heir, 2:00½, Lexington, Ky., Oct. 6, 1908.

Fastest green gelding—R. H. Brett, 2:03¼ (1914).

Fastest green mare—Italia, 2:04¼ (1906).

Fastest green stallion—Minor Heir, 1:59½ (1905).

Fastest second heat in race, 1:59¼—Frank Bogash, Jr. (1914).

Fastest two heats in race (by mare), 2:00¾-2:00½—Evelyn W, Syracuse, N. Y., Sept. 13, 1912; Miss Harris M, 2:00¾-2:00½, Atlanta, Ga., Oct. 17, 1917.

Fastest two heats in race, 1:59½-1:59¾—Single G, Toledo, O., July 23, 1918.

Fastest three heats in race—Miss Harris M, 1:58¼; Single G, 1:59½-1:59¾; Toledo, O., July 23, 1918; Single G, 1:59-2:00-2:00¾, Atlanta, Ga., Oct. 22, 1920; by gelding, Sir Roche (5), 1:59¾-2:02-2:01, Columbus, O., July 27, 1922; by a mare, Margaret Dillon, 2:02¼-2:01¼-2:00¼, Columbus, O., July 24, 1922.

Fastest four heats—Russell Boy, 2:00¼-2:05¼, first and fourth heats; Braden Direct, 2:01¼, second heat; Judge Ormonde, 2:01½, third heat; Lexington, Ky., Oct. 7, 1916.

Fastest five heats—Napoleon Direct, 2:02-2:01¾-2:01½, first, second and fifth heats; Peter Stevens, 2:03½-2:05¼, third and fourth heats; Lexington, Ky., Oct. 7, 1915.

Fastest three half-mile heats (mile track), 1:00½-1:00¾-1:00½—Hal Chafin, Milwaukee, Wis., Aug. 19, 1911.

Fastest third heat, 1:58¾—Single G, (Ed Allen up), Syracuse, N. Y., Sept. 12, 1923.

Fastest fourth heat, 2:02¼—Evelyn W, Columbus, O., Aug. 22, 1911; Directum I, Syracuse, N. Y., Sept. 8, 1913.

Fastest fifth heat in race, 2:01½—Napoleon Direct, Lexington, Ky., Oct. 7, 1915.

Fastest sixth heat, 2:03¼—Russell Boy, Columbus, O., Sept. 30, 1915.

Fastest six heats—Hal Boy, 2:03½, first heat; Judge Ormonde, 2:03¼-2:02½, second and third heats; Russell Boy, 2:04¼-2:03¼-2:03¼, Columbus, O., Sept. 30, 1915.

Fastest seven-heat race—Jerry B, 2:00½-2:02-2:05¾-2:08½-2:06¼-2:07¼, Lexington, Ky., Oct. 6, 1908.

Fastest seventh heat, 2:05½—R. H. Brett, Columbus, O., Oct. 2, 1914.

BY WOMAN DRIVER

1 mile, 2:18—Cord Axworthy, 2-year-old, driven by Miss Helen Murray, July 20, 1916.

PACING—HALF-MILE TRACK

½ mile, 1:00¾—Billy M, Quincy, Ill., Aug. 4, 1916.

½ mile, fastest three heats in race—Hal Chafin, 1:02¼, 1:02¼, 1:02½, Milwaukee, Wis., Nov. 20, 1910; Billy M, average time for three heats, 1:01¼, Rockport track, Cleveland, O., July 4, 1914.

1 mile, 2:01—Dan Patch, Allentown, Pa., Sept. 21, 1905; Single G, Des Moines, Ia., Aug. 26, 1918.

1 mile, 2:02¾ (third heat of race)—Directum I, Goshen, N. Y., Aug. 20, 1913.

1 mile to wagon, 2:05—Dan Patch, Allenotwn, Pa., Sept. 21, 1905.

1 mile by gelding, 2:02—Sanardo, (Pop Geer sup), Canton, O., June 21, 1923.

1 mile by stallion, 2:03—Single G, (Ed Allen up), Canton, O., June 21, 1923.

1 mile by filly, 2:03¼—Lucile Spiers, Saginaw, Mich., July 4, 1916; fifth heat in 2:10½.

1 mile by mare, 2:02—Grace Direct, Lancaster, Pa., Sept. 28, 1923. (Paced by auto.)

1 mile in a race, 2:04¾—John R. Gentry, 11 years old (1900); Prince Alert, 9 years old (1901).

1 mile, 2:16¾—Baron Durham, Terre Haute, Ind., Oct. 23, 1915.

1 mile by 3-year-old, 2:06—Oro Fino, Riverside, Cal., Nov. 29, 1917.

Fastest three heats, 2:06-2:03¾-2:01—Single G (Ed Allen), Des Moines, Ia., Aug. 26, 1918.

1 mile by team, 2:10¼—Franklin Pierce and Buck Muscovite, Des Moines, Ia., Aug. 29, 1914.

3 miles, 7:31½—Elastic Pointer, Kendallsville, Ind., Sept. 30, 1909.

5 miles, 12:02¾—Marconi, Quebec, Sept. 1, 1917.

PACING—THIRD-MILE TRACK

1 mile, 2:09¼—Mimie (gelding), Clarksburg, W. Va., Sept. 1, 1909.

PACING TO WAGON

¼ mile, 2-year-old, :34—Little Indian, Philadelphia, Pa., Oct. 9, 1907.

½ mile, :56—Dan Patch, Memphis, Tenn., Oct. 27, 1903.

½ mile, :59½—Morning Star (driven by C. K. G. Billings, amateur), Cleveland, O., July 31, 1906.

1 mile, 1:57¼—Dan Patch, Memphis, Tenn., Oct. 27, 1903.

1 mile by mare, 2:04½—Aileen Wilson, Lexington, Ky., Oct. 13, 1910.

1 mile in competition, 2:04½—Angus Pointer (1904).

1 mile, amateur driver, 1:59½—William (driven by C. K. G. Billings), Syracuse, N. Y., Sept .16, 1915.

3 miles, 7:53—Longfellow (1868).

5 miles, 12:54¾—Lady St. Clair, 12 years old (1874).

PACING TO HIGH-WHEEL SULKY

1 mile, 2:04¾—Dan Patch, Macon, Ga., Nov. 30, 1903. Time by quarters: :31, 1:01¾, 1:33, 2:04¾.

PACING UNDER SADDLE

½ mile, 1:06—Symboleer, Winfield, Kan., Sept. 2, 1904.

1 mile, 2:10¾—George Gano, Madison, Wis., Sept. 2, 1915.

PACING ON ICE

1 mile, 2:09½—Edward Marque, Malone, N. Y., Feb. 9, 1922.

5 miles, 12:15½—Lawyer Swift, Ottawa, Ont., Feb. 8, 1922.

AGED PACER

1 mile, 2:12½—Joe Boy, 18-years-old, Lancaster, Pa., Sept. 27, 1922.

JUMPING

High jump for horses, 8 feet $\frac{13}{16}$ inches—Great Heart, (Mrs. Stuyvesant Peabody up), New York, June, 1923.

High jump for ponies, 7 feet 5 inches—Thumbs Up, Sydney, N. S. W., Sept. 1, 1918.

Triple bar jump, 31 feet 6 inches—Balleyclough, Ottawa, Can., Sept. 15, 1923.

RUNNING HORSES

¼ mile, :21¼—Bob Wade, Butte, Mont., Aug. 20, 1890.

½ mile, 45⅘ sec.—Man-of-War (Aqueduct track) New York, May 29, 1920.

⅝ mile, :33¾—Atoka, Butte, Mont., Aug. 23, 1906; Pinkerton, :32⅝ (made in first ⅝ of 6 furlongs), Belmont Park, N. Y., Oct. 15, 1906.

Iron Mask ran the ½ mile in 6-furlong dash in 45 seconds at Juarez, Mexico, Jan. 4, 1914. Sun Briar (paced), 45 seconds, Saratoga, N. Y., Sept. 12, 1918.

3½ furlongs, :39⅕—Supremacy (2-year-old), Juarez, Mex., Feb. 1, 1914.

4½ furlongs, :51—Preceptor (2-year-old), Belmont Park, N. Y., May 19, 1908.

5 furlongs, :55⅘—Great Surprise, Epsom, England, April 23, 1912 (straight track). :55⅘—Levanger, Epsom, England, May 30, 1911; Coronis, Epsom, England, April 21, 1914. By 2-year-old, :55⅘—Lady Josephine, Epsom, England, April 21, 1914.

5½ furlongs, 1:03⅘—Iron Mask (150 lbs.), Juarez, Mex., March 7, 1914. Straightaway—Plater, 1:02½, New York, Oct. 21, 1902.

6 furlongs (straightaway)—Master Willie, 1:07½, Epsom, England, June 6, 1901; Canonite, 1:07⅘, Epsom, England, April 23, 1912. Circular track—Iron Mask (115 lbs.), 1:09⅘, Juarez, Mex., Jan. 4, 1914.

6½ furlongs, 1:16⅘—Lady Vera, Belmont Park, N. Y., Oct. 19, 1906.

7 furlongs—Roseben (126 lbs.), 1:22, Belmont Park (circular track), New York, Oct. 16, 1906; Sunspot (120 lbs.), 1:20⅘, Epsom, England, May 30, 1911; Var, 1:20⅘, Epsom, England, June 4, 1907.

7½ furlongs, 1:30—High Cloud, Louisville, Ky., May 22, 1922.

9 furlongs, 1:49⅘—Borrow (117 lbs.), Aqueduct, N. Y., June 25, 1917.

1 mile (circular track), 1:34—Sun Briar, Saratoga, N. Y., Sept. 12, 1918; Audacious, 1:35⅘, Belmont Park, N. Y., June 1, 1921.

1 mile, 1:35½—Salvator (straight course, against time), Monmouth Park, Aug. 28, 1890; Caiman (American bred), 1:33⅕, Lingfield Park (straight course), Surrey, England, July 13, 1900; Kildeer (circular course), 1:37¼, New York, Aug. 13, 1902.

1 mile 20 yards, 1:30—Froglegs, Louisville, Ky., May 13, 1913.

1 mile 44 yards, 1:35⅘—Prevoyant (110 lbs.), Epsom, England, June 6, 1913.

1 mile 50 yards, 1:41⅕—Grand Opera (4-year-old), Chicago, 1903.

1 mile 70 yards, 1:41⅘—Pif Jr. (6), Louisville, Ky., May 29, 1918; Levetie, Fort Erie, Ont., July 4, 1912.

1 mile 100 yards, 1:44⅕—Rapid Water, Oakland, Cal., Nov. 30, 1907.

1 1/16 miles, 1:42½—Dot, 3-year filly, (100 lbs. up), Belmont Park, N. Y., Sept. 7, 1923.

1 3/16 miles, 1:55⅘—Sir Barton (4 years), Saratoga, N. Y., Aug. 28, 1920.

1⅛ miles, 1:49—Goaler, Belmont Park, N. Y., June 10, 1921; 1:49, Grey Lag, (Aqueduct Park), New York, July 7, 1921.

1¼ miles, 2:00—Whisk Broom II (139 lbs.), Belmont Park, N. Y., June 28, 1913; Top Gallant, Newmarket, Eng., May 5, 1923; Sir Barton (4 years), Saratoga, N. Y., Aug. 2, 1920, 2:01⅘.

1 3/16 miles, 2:09⅘—Ballot, Sheepshead, N. Y., July 1, 1908.

1⅜ miles, 2:14½—Man-of-War (Belmont track, 3 years old), New York, June 12, 1920.

1½ miles, 2:20⅘—Mintoii, Latonia, Ky., July 11, 1920.

1⅝ miles, 2:40⅘—Man-of-War (3), Belmont Park, N. Y., Sept. 4, 1920.

1¾ miles, 2:57—Major Daingerfield (4-year-old), New York, 1903.

2 miles, 3:21⅘—Exterminator, Belmont Park, N. Y., Sept. 15, 1920; Pradella, 3:19⅘, Ascot, England, June 19, 1906.

2 miles 1 furlong, 3:35—Clinturon, Newbury, Eng., Sept. 30, 1923.

2¼ miles, 3 min. 46⅘ sec.—Bracket, New Market, England, Oct. 13, 1920.

2½ miles, 4:22⅘—Prince Palatine (130 lbs.), Ascot, England, June 20, 1913. 3:49—Radio, Latonia, Ky., Nov. 4, 1922.

3 miles, 5:09—Carrie Roy, Ascot, England, June 13, 1884.

4 miles (against time) Lucretia Borgia, 7:11, Oakland, Cal., May 20, 1897; (in a race) Soternia, 7:10⅘, Louisville, Ky., Oct. 7, 1912.

10 miles, 26:18—Mr. Brown, Rancocas, N. J., March 2, 1880.

RUNNING RACES—HALF-MILE TRACK

¼ mile, :23—Sam F, Salt Lake City, Utah, June 18, 1909.

½ mile, :48½—Booger Red, Salt Lake City, Utah, June 18, 1909.

⅝ mile, 1:01—Sepulveds, Baker, Ore., Sept. 19, 1912.

RUNNING RACES—HURDLES

1 mile (4 hurdles), 1:49—Bob Thomas, Chicago, Ill., Aug. 13, 1890.

2 miles, 3:40½—Stagefright, Sydney, N. S. W., 1921.

2½ miles, 4:41⅕—Gladful (156 lbs.), Christchurch, New Zealand, Aug., 1922.

3 miles, 5:47¾—Alert Dream, Melbourne, Australia, March 3, 1909.

2 miles (steeplechase), 3:52¼—Findowrie, Caufield, Australia, Dec. 17, 1909.

3 miles (steeplechase), 5:55¾—Fincastle, Toronto, Ont., Sept. 30, 1911.

3 miles, 1 furlong, 6:15¾—Iolaus (Steeplechase), Sydney, N. S. W., July 10, 1920.

3½ miles, 6:55⅕—Oakleigh, Christchurch, N. Z., August, 1922

4 miles (steeplechase), 7:49½—Cuffs, Sydney, N. S. W., Aug. 10, 1918.

MATCH RACE

Zev, American-owned, beat Papyrus, British-owned, Belmont Park, N. Y., Oct. 20, 1923. Time, 2:35⅕, 1½ miles. Purse, $100,000.

SWIMMING PROFESSIONAL

40 yds., 18 sec.—Dick Cavill, Portland, Ore., July 7, 1910. (Exhibition.)

100 yds., 57⅕ sec.—Richard Dungan, Oakland, Cal., April 14, 1917. Back stroke, 1:12⅕—Richard Dungan, Oakland, Cal., Sept. 3, 1917.

150 yds., 1:34⅕—Richard Dungan, Oakland, Cal., July 27, 1917.

200 yds., 2 min. 18½ sec.—D. Billington, Rochdale, England, Oct. 2, 1906.

220 yds., 2 min. 29 sec.—Richard Dungan, Neptune Beach, Cal., Sept. 4, 1917.

300 yds., 3 min. 32⅕ sec.—D. Billington, Bolton, England, Sept. 20, 1905.

440 yds., 5 min. 26 sec.—D. Billington, Bacup, England, Oct. 27, 1906.

500 yds., 6 min. 6 sec.—D. Billington, Sheffield, England, Sept. 18, 1905.

500 yds., 7 min. 20 sec.—J. Nuttall, Earl's Court Lake (open water), Sept. 2, 1893.

800 yds., 11 min. 4½ sec.—J. Nuttall, Lambeth Baths, England, Oct. 16, 1890.

880 yds., 11 min. 37 sec.—D. Billington, London, England, Oct. 10, 1906.

880 yds., 11 min. 18 sec.—Oscar Dickman, Abbottsford, N. S. W., March 11, 1911.

Back-stroke, 880 yds.—Tom Morris, Sydney, Australia, Nov. 10, 1917; 15 min. 56⅕ sec.; 1 mile, 32 min. 42⅘ sec.

1000 yds., 12 min. 45 sec.—D. Billington, Stalybridge, England, Sept. 19, 1905.

¾ mile, 17 min. 36⅘ sec.—D. Billington, Sydney, N. S. W., April 14, 1907.

1 mile, 26 min. 8 sec.—J. Nuttall, Hallingworth Lake (open water), England, Aug. 19, 1893. 110-yd. course, 24 min. 11⅕ sec.—D. Billington, London, England, Aug. 2, 1913.

20⅜ miles, 5 hrs. 51 min.—Fred Cavill, River Thames, London, England, July 6, 1876.

34 miles, 9 hrs. 39 min.—J. Wolfe, Herne Bay, England, Aug. 7, 1905.

35 miles 21 hrs. 45 min.—Capt. Matthew Webb, Dover, England to Calais, Aug. 24-25, 1875.

40 miles, 9 hrs. 57 min.— Capt. Matthew Webb, River Thames, July 12, 1878. (With tide.)

74 miles, 84 hrs—Capt. Matthew Webb, Lambeth Baths, England, May 19, 1879. (Restricted to 14 hrs. a day). Drowned in Niagara Rapids, July 24, 1883.

T. W. Burgess swam English Channel, Dover to Cape Grisnez, Sept. 6-7, 1911, 22 hrs. 35 min.

Capt. Alfred Brown of Life Guards swam from Battery, New York, to Sandy Hook Aug. 28, 1913, 13 hrs. 38 min. He also swam through Panama Canal (48 miles) at opening in 1914.

SWIMMING AMATEUR

FREE STYLE

25 yds., 10 sec.—George Cumba, Tacoma, Wash., Sept. 21, 1918.

40 yds., 18 sec.—Johnny Weissmuller, Buffalo N. Y., Dec. 1, 1922.

50 yds.—Straightaway, across stream, 31 sec.—David Gaul, Philadelphia Swimming Club, Lafayette, Pa., Aug. 15, 1903. Straightway salt water, 31 sec.—Duke Kahanamoka, Honolulu, Hawaii, Aug. 12, 1911. Tank (60 ft.), 23⅘ sec.—Johnny Weissmuller, Chicago, Feb. 2, 1922. Tank (75-120 ft.), 22⅘ sec.—Duke Kahanamoka, Los Angeles, June 6, 1923. Open water, 22⅘ sec.—Johnny Weissmuller, Columbus, O., Aug. 1, 1922.

80 yds. (tank), 42 sec.—Clarence Lane, Neptune Beach, Cal., 1918. Outdoor straight away, 40⅘ sec.—Johnny Weissmuller, Indianapolis, Ind., Aug. 10, 1922.

94 yds. (2 laps pool) 48⅘ sec.—Johnny Weissmuller, Miami, Fla., Feb. 13, 1924.

100 yds. (intercollegiate tank), 55⅘ sec.—D. L. Jones, Yale, March 4, 1921.

100 yds. (tank, 60 ft.), 52⅘ sec.—Johnny Weissmuller, Chicago, Feb. 2, 1922; (75 to 120 ft.), 51⅘ sec.—Johnny Weissmuller, Minneapolis, Minn., March 13, 1923. (20-yd. tank), 53⅘ sec.—Duke Kahanamoka, Honolulu, Hawaii, July 22, 1916. (52 yd. pool), 52⅘ sec.—Johnny Weissmuller, Miami, Fla., Feb. 17, 1924.

100 yds. (open water), 52½ sec.—John Weissmuller, Buckeye Lake, O., Aug. 3, 1921, (exhibition). 52 sec.—Warren Keabak, Adelaide, Australia, Jan. 29, 1921.

100 yds.—Straightaway, across tidal salt water, 1 min. 5½ sec.—Charles Ruberl, N. Y. A. C., Travers Island, N. Y., Aug. 1, 1913. Straightaway, 57 sec.—Harold Hardwick, Sydney, N. S. W., Nov. 27, 1910; straightaway, 55⅕ sec.—John McMurray, Willamette River, Portland, Ore., Dec. 25, 1912.

100 yds. (medley race), 1 min. 6 sec.—Norman Ross, Chicago, Ill., Jan. 6, 1921.

100 meters (straight course, free style), 58⅘ sec.—Johnny Weissmuller, Alameda, Cal., July 8, 1922. Tank (75 ft.), 57⅘ sec.—Johnny Weissmuller, Miami, Fla., Feb. 24, 1924.

110 yds. (tank), 58⅘ sec.—Johnny Weissmuller, Kansas City, Mo., July 17, 1922.

120 yds. (tank), 1 min. 6⅞ sec.—Johnny Weissmuller, Kansas City, Mo., July 17, 1922.

150 yds., tank (60 ft.), 1 min. 25⅞ sec.—Johnny Weissmuller, Chicago, April 6, 1922. Tank (75-120 ft.), 1 min. 27⅞ sec.—Johnny Weissmuller, Brighton Beach, N. Y., Sept. 27, 1921. Outdoors, 1 min. 27⅛ sec.—Johnny Weissmuller, Atlanta, Ga., 1922.

200 yds., tank (9 turns), 1 min. 59⅛ sec —Johnny Weissmuller, Chicago, April 5, 1923. Tank (75-120 ft.), 2 min. 5⅛ sec.—Johnny Weissmuller, Philadelphia, March 25, 1922. Outdoors, 2 min. 3⅜ sec.—Johnny Weissmuller, Honolulu, June 24, 1922.

220 yds., tank (60 ft.), 2 min. 18⅜ sec.—Johnny Weissmuller, Chicago, April 6, 1922. Tank (75-120 ft.), 2 min. 15⅜ sec., Honolulu, May 26, 1922. Outdoors, 2 min. 18⅜ sec., Honolulu, June 24, 1922.

250 yds. (tank), 2 min. 41⅛ sec.—Norman Ross, Chicago, April 4, 1918. Open water, 3 min. 24⅜ sec.—Norman Ross, Exter, England, Sept. 7, 1920.

300 yds., tank (75-120 ft.), 3 min. 12⅜ sec.—Johnny Weissmuller, Chicago, Ill., Jan. 3, 1924. Tank, 3 min. 14⅜ sec.—Ludy Langer, Hobart, Tasmania, Feb. 14, 1921.

200 meters, tank (75-120 ft.), 2 min. 15⅜ sec.—Johnny Weissmuller, Honolulu, June 13, 1922. Outdoors, 2 min. 17⅛ sec.— Johnny Weissmuller, Honolulu, June 24, 1922.

300 meters, tank (75-120 ft.), 3 min. 34 sec.—Johnny Weissmuller, Chicago, Mar. 6, 1924.

350 yds. (bath), 4 min. 8⅜ sec.—Norman Ross, California, 1917.

400 yds. tank (75-120 ft.), 4 min. 34⅜ sec.—Johnny Weissmuller, Fort Wayne, Ind., Jan. 20, 1924. (60 ft. tank), 4 min. 30⅜ sec.—Johnny Weissmuller, Chicago, Ill., Feb. 8, 1924.

400 meters, tank (75-120 ft.), 5 min. 8⅛ sec.—Johnny Weissmuller, Honolulu, June 13, 1922. Outdoors, 5 min. —Arne Borg, Stockholm, Sept. 3, 1923.

440 yds., tank (60 ft.), 5 min. 5⅛ sec.—Johnny Weissmuller, Chicago, April 6, 1922. Tank (75-120 ft.), 4 min. 51⅜ sec.—Johnny Weissmuller, Chicago, Feb. 1, 1923. Outdoors, 5 min. 7⅜ sec.—Johnny Weissmuller, Honolulu, June 22, 1922. Open water, 5 min. 17⅜ sec.—Ludy Langer, Honolulu, Feb. 24, 1917. (110 yards bath) 5:11⅜—Andrew Charlton, Sydney, N. S. W., Jan. 12, 1924.

500 yds., tank (60 ft.), 5 min. 46⅜ sec.—Johnny Weissmuller, Chicago, April 6, 1922. Tank (75-120 ft.), 5 min. 20⅜ sec.—Johnny Weissmuller, Chicago, June 27, 1923. Outdoors, 5 min. 47⅜ sec.—Johnny Weissmuller, June 22, 1922.

500 meters, tank (75-120 ft.), 6 min. 24⅛ sec.—Johnny Weissmuller, Milwaukee, Wis., Sept. 30, 1922. Tank (14 turns), 6 min. 50⅜ sec. —Ludy Langer, New York, Aug. 4, 1921.

700 yds. (tank), 8 min. 42 sec.—Norman Ross, Chicago, Ill., April 3, 1919.

800 yds. (tank), 9:56⅜—Norman Ross, Chicago, Ill., April 3, 1919.

800 yds., 10 min. 11⅜ sec.—B. B. Kieran, Australia, May 18, 1905; H. J. Hebner, Chicago, Ill., February, 1915.

880 yds., 10 min. 51⅛ sec.—Andrew Charlton (16 years), Sydney, N. S. W., Jan. 18, 1924.

880 yds. (tank), 10:55⅜—Norman Ross, Chicago, Ill., April 3, 1919.

900 yds.—Open water, three turns, 11 min 25⅜ sec.—H. Taylor, Runcorn, England, July 21, 1906. Tank, 11 min. 35⅜ sec.—B. B. Kieran, Sydney, N. S. W., Feb. 11, 1905.

1000 yds. (tank, nineteen turns), 12 min. 52⅜ sec.—B. B. Kieran, Sydney, N. S. W., Feb. 11, 1905; (open water, nine turns)—12 min. 44⅜ sec.—Norman Ross, Honolulu, Nov. 1, 1919.

1000 meters (open water), 14 min. 14⅜ sec.—Arne Borg, Stockholm, July 10, 1923.

1200 yds. (bath), 15 min. 44 sec.—B. B. Kieran, Sydney, N. S. W., March 4, 1905.

1210 yds. (110 yards bath), 15 min. 31⅜ sec.—Arne Borg, Domain Baths, Sydney, N. S. W., Jan. 31, 1924.

1320 yds. (open water), 16 min. 57 sec.—Arne Borg, Sydney, N. S. W., Jan. 31, 1924.

1500 yds., 19 min. 47⅜ sec.—B. B. Kieran, Sydney, N. S. W., March 4, 1905.

1500 meters, (open water), 21 min. 35½ sec.—Arne Borg, Stockholm, July 10, 1923.

1 mile, (tank), 22 min. 38⅛ sec.—Norman Ross, Chicago, Ill., Feb. 3, 1921.

1 mile—Open water, 23 min. 16⅜ sec.—B. B. Kieran, Sydney, N. S. W., March 4, 1905. Tank, 23 min. 40⅜ sec.—C. M. Daniels, New York, Feb. 25, 1907.

1 mile (open water, baths, 110 yds.), 23 min. 34½ sec.—G. R. Hodgson (Canada), Stockholm, Sweden, July 10, 1912. 22 min. 34 sec.—Arne Borg, Sydney, N. S. W., Jan. 30, 1924.

3 miles, 78 min. 22⅜ sec.—W. Longworth, Sydney, N. S. W., Feb. 26, 1911.

5 miles 60 yds., 1 hr. 3 min. 40 sec.—J. A. Jarvis, Putney, England, July 7, 1906 (with the tide): T. S. Battersby, 1 hr. 3 min. 12⅜ sec., London, England, July 23, 1910.

10 miles, 2 hrs. 30 min. 49 sec.—L. B. Goodwin, St. Louis, Mo., Sept. 5, 1910.

20 miles (Dover, England, to Ramsgate), 6 hrs. 35 min. —Jabez Wolff, July 6, 1906.

Charlestown Bridge to Boston Light, 4 hrs. 54 min.—Henry Miren, Aug. 19, 1915.

RELAY SWIMMING

160 yds., 1 min. 14⅜ sec.—I. A. C., Chicago, Ill., Dec. 7, 1922. Interscholastic—1 min. 19⅜ sec.—Atlantic City High School, Evanston, Ill., March 22, 1924.

TRIO OF YANKEE GIRL CHAMPION SWIMMERS

Left to right—Miss Helen Wainright, age 17½ years, Diving champion and runner up in Olympic championships, and holder of women's one mile record.

Miss Aileen Riggin, Olympic and National diving champion of the world, age 17; Miss Gertrude Ederle, 17 years, world's holder of numerous records from 150 yards to 3½ miles.

200 yards, 1:37⅜; 250 yards, 2:02⅜; 300 yards, 2:28, all made by Illinois Athletic club team of Chicago, at Milwaukee, Wis., March 17, 1923. Team—Johnny Weissmuller, Peter Weissmuller, Harold Kruger, Norman Ross, Abe Sigel and Hugo Miller.

800 ft., (tank), 2 min. 22 sec.—Yale, Philadelphia, Pa., March 5, 1921.

400 yds., 3 min. 39⅜ sec.—Illinois A. C. (Johnny Weissmuller, Pete Weissmuller, Norman Ross and Perry McGillivray), Chicago, March 1, 1923.

500 yds., 4 min. 43⅜ sec.—(Duke Kahanamoka, George Cunha, C. Lane, H. Kruger, J. Kelli), Honolulu, Hawaii, July 22, 1916.

600 yds., 5 min. 39⅜ sec.—Illinois A. C., New York City, March 29, 1922.

880 yds (110-yd course), 10 min. 5⅜ sec.—Illinois A. C., (Team, P. McGillivray, Harold Krueger, W. L. Wallen and Johnny Weissmuller), Newark, N. J., Sept. 9, 1923. Exhibition under A. A. U.—9:50⅛—Northwestern University team, Evanston, Ill., March 22, 1924. 800 meters, (unofficial), 10 min. 2⅜ sec.

1 mile, 18 min. 19⅜ sec.—New York A. C., New York, 1915. (Eighteen men.)

BREAST AND OTHER STROKES

50 yds. (back stroke), 29⅜ sec.—Harold (Stubby) Kruger, Chicago, Ill., Dec. 14, 1923.

50 yds. (breast stroke), 31⅜ sec.—John Faricy, Chicago, Ill., Dec. 14, 1923.

75 yd., (back stroke), 46⅜ sec.—Johnny Weissmuller, Columbus, O., Aug. 1, 1922.

94 yds. (2 laps pool), back stroke, 1 min. 6 sec.—Harold Kruger, Miami, Fla., Feb. 13, 1924. Breast stroke (same pool)—3 min. 31 sec.—Robt. Skelton, Miami, Fla., Feb. 13, 1924.

100 yds. (breast stroke), Interscholastic—1:12⅜—Eddie Lennox (Oak Park, Ill.) Evanston, Ill., March 22, 1924. Back stroke, Interscholastic—1:08⅜—Sam Hill, (Central High, Minpls.) Evanston, Ill., March 22, 1924.

100 yds.—Breast stroke, 1 min. 9⅜ sec.—Bob Skelton, Minneapolis, Minn., Feb. 28, 1924. Breast stroke (open water), 1 min. 13⅛ sec.—John Faricy, Minneapolis, Minn., Jan. 26, 1923. Back stroke (tank), 1 min. 6⅜ sec.—Perry McGillivray, New Orleans, La., Aug. 26, 1918; 1 min. 6⅜ sec.—Warren Kealoha, Honolulu, Dec. 18, 1920.

100 yds. (75 ft. tank), breast stroke—1:07⅛—John Faricy, Chicago, April 4, 1924.

100 yds. (back stroke), 1 min. 4⅜ sec.—Johnny Weissmuller, (75 ft. tank), Milwaukee, Wis., Nov. 4, 1922; (60 ft. tank), 1 min. 7⅜ sec.—Johnny Weissmuller, Chicago, Dec. 1, 1921.

100 meters—back stroke, 1 min. 12⅜ sec.—Warren Kealosha, Honolulu, Oct. 17, 1922. Johnny Weissmuller, Milwaukee, Wis., Nov. 4, 1922. Breast stroke—1:17—John Faricy, Chicago, March 6, 1924; 1:15—J. Rademacher, Munich, Bavaria, March 24, 1924.

150 yds.—Breast stroke, (75-ft. tank), 1 min. 55 sec.—Johnny Weissmuller, Detroit, Mich., Aug. 26, 1922.

150 yds.—Back stroke (60 ft. tank), 1 min. 44⅜ sec.—Johnny Weissmuller, Cleveland, Dec. 14, 1922. Back stroke (75-ft. tank), 1 min. 44⅞ sec.—Johnny Weissmuller, Chicago, Ill., Jan. 18, 1924.

200 yds.—Breast stroke (bath 60-ft.), 2 min. 34⅜ sec.—Robert Skelton, Chicago, March 19, 1924. 200 yds., breast stroke (75-ft. tank), 2:35⅜—Bob Skelton, Chicago, Ill., April 3, 1924. Back stroke, 2 min. 45⅛ sec.—M. J. Mc-

Dermott, Put-in-Bay, O., July 19, 1916. Tank (60-ft.), 2 min. 48⅜ sec.—Harold Kruger, Cleveland, Dec. 14, 1922.

200 meters—Back stroke, 2 min. 52⅜ sec.—Perry McGillivray, Chicago, Ill., March 15, 1919. 2:49⅜—Harold Kruger, Miami, Fla., Feb. 24, 1924. (Not yet accepted.) Breast stroke—2 min. 55⅜ sec.—John Faricy, Chicago, Ill., Feb. 8, 1924.

220 yds.—Breast stroke, 2 min. 52⅜ sec.—Robt. Skelton, Chicago, March 6, 1924; John Faricy, Chicago, April 2, 1924.

220 yds. (75-ft. tank), breast stroke—2:52⅜—Robt. Skelton, Chicago, April 4, 1924; 200 yds., same conditions, 2:51⅘, Robt. Skelton.

300 meters—Back stroke (tank), 4:26—Perry McGillivray, Chicago, Ill., March 15, 1919.

400 yds.—Back stroke (tank), 5:30—Perry McGillivray, Chicago, Ill., March 15, 1919.

400 meters—Back stroke, 6 min. 1⅘ sec.—Gerald Blitz, Exeter, England, Sept. 16, 1921. Breast stroke, 6 min. 14⅜ sec.—P. Courtman, Manchester, England, Dec. 11, 1912.

440 yds.—Back stroke (tank), 6 min. 2⅜ sec.—Perry McGillivray, Chicago, Ill., March 15, 1919. Breast stroke (140-ft. pool), 6 min. 22⅜ sec.—Robt. Skelton, Miami, Fla., Feb. 17, 1924.

500 meters—Breast stroke, 7 min. 51 sec.—P. Courtman, Manchester, England, Dec. 11, 1912.

Plunge for distance (60-ft. tank)—J. P. Lichter, 15⅜ sec., Chicago, Ill., Feb. 27, 1918; B. H. Princell, 75 ft. in 41⅛ sec., Detroit, Mich., March 31, 1918; 75 ft. in 35 sec.—N. T. Guernsey, New Haven, Conn., March 17, 1922.

Plunging (1 min. time limit; bath), 84 ft. 6 in., Ted Abrams, Pittsburgh, Pa., March 7, 1924.

200 meters (75-ft. tank), breast stroke, 2:51⅘—Robt. Skelton, Chicago, Ill., March 6, 1924. Skelton swam same in 2:52⅜ in Milwaukee, March 21, 1924.

Medley race, 300 yds., 3 min. 49⅜ sec.—Harold Kruger, Chicago, Ill., Feb. 8, 1924.

Swimming under water—Jack Travilla of Avalon, Cal., swam 126.41 yds. in 2 min. 13⅜ sec. at Salt Water Natatorium, Seattle, Wash., July 25, 1912.

Longest time under water, 6 min. 29⅘ sec.—M. Pauliquen, Paris, France, Nov. 3, 1912.

Rameo Maciel swam across the Plata Estuary at Buenos Aires, 27 miles, being in the water 24 hrs. 30½ min., March 12, 1922.

Jules Gautier swam 4¼ miles with hands and legs tied in 1 hr. 31 min. 4 sec., London, England, June, 1910.

DISTANCE SWIMS

ENGLISH CHANNEL

Charles Toth (America), Cape Grisnez, France to Dover; 16 hrs. 54 min., Sept. 19-20, 1923.

Capt. Webb, Dover to Calais, 21 hrs. 45 min., Aug. 24-25, 1875.

Thomas William Burgess, Dover to Calais, 22 hrs. 35 min., Sept. 5-6, 1911.

Henry Sullivan, Dover to Calais, Aug. 5-6, 1923, 27 hrs. 45 min. Total length of swim, owing to adverse tides, 56 miles.

Sebastian Tiraboschi, (Argentine), Calais to Shakespeare Cliff, Aug. 12, 1923, 16 hrs. 33 min.

LAKE ERIE

C. A. Walker, Pelee lighthouse, Ontario, to Lorain, O., (53 miles), 20 hrs. 15 min., Aug 1, 1923.

Remarkable Swims by Charles Barrington Durborow, Philadelphia Amateur

34½ miles, 12 hrs. 44 min. 28 sec.—From Arch Street, Philadelphia, to 1 mile below Chester, Pa., and return; Delaware River; fresh tidal water; July 10, 1910. 42½ miles, 14 hrs. 15 min. 31 sec.—Across the mouth of Delaware Bay from Cape May, N. J., to Broadkill Shoals, Dela.; Atlantic Ocean and Delaware Bay; across salt tidal water; July 1, 1912. 18 miles, 6 hrs., 42 min. 23 sec.—From Sandy Hook Beacon, N. J., to The Narrows, New York Bay; tidal salt water; June 22, 1913. (Record Swim). 1 mile, 35 min. 32 sec.—Across Delaware River; Dec. 10, 1916. (Water, 34 degrees).

WOMEN—SWIMMING

20 yds. (tank), 10$^{6}/_{10}$ sec.—Miss Virginia Wilson. (U. of O.), Eugene, Ore., March 11, 1924.

75 yds.—Back stroke, 54 sec.—Miss Sybil Bauer, Chicago, Ill., Jan. 18, 1924.

25 yds. (tank), 12⅜ sec.—Miss Frances Cowella, San Francisco, Cal., July 25, 1918.

30 yds., 16⅜ sec.—Frances Cowella, San Francisco, Cal., July 25, 1918.

50 yds., 28⅜ sec.—Marieschen Wehselau, Honolulu, Oct. 17, 1922. (Tank), Miss Lily Bowmer, 27⅜ sec., unofficial, Honolulu, April 7, 1923.

50 yds.—Back stroke, 33⅜ sec.—Sibyl Bauer, Miami, Fla., Feb. 8, 1924.

50 yds.—Back stroke, (75 ft. tank), 33⅜ sec.—Miss Sybil Bauer, Chicago, Ill., April 3, 1924.

150 yds. Back stroke, (75 ft. tank), 1 min. 58⅛ sec.—Miss Sybil Bauer, Chicago, Ill., April 3, 1924.

MISS STEFFNE BERNART

Berlin girl claims to be the woman champion of the world at boxing, having defeated every contestant she met in Europe and the States. Despite her title Miss Bernart does not believe in women boxing for prizes in serious combat, although she does favor it as an exercise for women.

50 yds.—Breast stroke, 33 sec.—Miss Sybil Bauer, Chicago, Ill., March 6, 1924; 37⅘ sec.—Miss Agnes Geraghty, Miami, Fla., Feb. 10, 1924; Miss Dorothy Andre, Detroit, Mich., 1923.

75 yds., 46⅜ sec. (in handicap race), Miss Gertrude Ederle, Miami, Fla., Feb. 8, 1924.

80 yds., 56⅛ sec.—Miss Olga Dorfner, Philadelphia, Pa., Jan. 5, 1915.

100 yds., 1 min. 3 sec.—Miss Mariechen Wehselau, Honolulu, May 27, 1923; Miss Lily Bowmer, (75-ft. tank), Honolulu, June, 1923; (60-ft. tank), 1 min. 5 sec.—Miss Gertrude Ederle, Long Beach, N. Y., July 7, 1923. Breast stroke, 1 min, 25⅛ sec.—Miss Eleanor Smith, Philadelphia, Pa., April 24, 1920; (75-ft. tank), Miss Eleanor Coleman, 1 min. 26⅘ sec., Milwaukee, March 17, 1923; Miss Agnes Geraghty, 1 min. 26⅛ sec., Miami, Fla., Feb. 10, 1924. (Not yet accepted). Back stroke—Miss Sybil Bauer, 1 min. 12⅘ sec., Fort Wayne, Ind., Jan. 20, 1924.

100 meters, 1 min. 12⅛ sec.—Miss Gertrude Ederle, Honolulu, Oct. 12, 1923. Back stroke, 1 min. 20⅜ sec.—Miss Sybil Bauer, Chicago, Dec. 6, 1923. (60-ft. tank), 1 min. 26⅜ sec.—Miss Sybil Bauer, Long Beach, N. Y., July, 1923. Breast stroke, 1 min. 38⅜ sec.—Miss Agnes Geraghty, Miami, Fla., Feb. 9, 1924.

110 yards, 1 min. 16⅜ sec.—Miss Fanny Durack, Sydney, N. S. W., March 25, 1914.

150 yards, 1 min. 44⅛ sec.—Miss Gertrude Ederle, Miami, Fla., Feb. 6, 1924. Back stroke, 2 min. 1⅜ sec.—Miss Sibyl Bauer, Long Beach, N. Y., July, 1923.

200 yards, 2 min. 32⅜ sec.—Miss Gertrude Ederle, New York, Sept. 23, 1922; Charlotte Boyle, New York, Sept. 25, 1921. Breast stroke, 3 min. 2⅛ sec.—Irene Gilbert Garston, Eng., May 26, 1922; 3:05⅜—Miss Agnes Geraghty, New York, Feb. 19, 1924; Back stroke, (open water), 2 min. 46⅜ sec.—Miss Sibyl Bauer, Miami, Fla., Feb. 9, 1924.

220 yards, 2 min. 49 sec.—Miss Gertrude Ederle, Rye, N. Y., July 4, 1923. Back stroke, 3 min. 1⅜ sec.—Sibyl Bauer, Miami, Fla., Feb. 8, 1924. Breast stroke((75-ft. tank), 3 min.—Miss Sibyl Bauer, Chicago, March 6, 1924; Miss Peggy Williamson, Milwaukee, Wis., Feb. 15, 1924, 3 min. 36⅜ sec.

200 meters, 2 min. 45⅘ sec.—Miss Gertrude Ederle, Honolulu, Oct. 11, 1923. Back stroke, 2 min. 56 sec.—Miss Sibyl Bauer, Chicago, April 2, 1924. Breast stroke, 3 min. 20⅘ sec.—Miss Irene Gilbert, Rotherham, Eng., June 18, 1923.

300 yds., 4 min. 8⅘ sec.—Miss Hilda James, Hull, Eng., July 3, 1922. Open water, 3 min. 58⅘ sec.—Miss Gertrude Ederle, New York, Sept. 4, 1922. Back stroke, 4 min. 19⅘ sec.—Sibyl Bauer, Hamilton, Bermuda, Oct. 18, 1922. Breast stroke, 4 min. 15 sec.—Miss Agnes Geraghty, Miami, Fla., Feb. 6, 1924.

300 meters, 4 min. 19⅘ sec.—Miss Helen Wainwright, Miami, Fla., Feb. 9, 1924.

400 yds., 5 min. 22⅕ sec.—Gertrude Ederle, Brighton Beach, N. Y., Sept. 4, 1922. Back stroke, 5 min. 50 sec.—Sibyl Bauer, Hamilton, Bermuda, Oct. 18, 1922.

400 meters, back stroke—6 min. 23 sec.—Miss Sibyl Bauer, Miami, Fla., Feb. 10, 1924.

400 meters, 6 min. 16⅘ sec.—Miss Hilda James, New York, Aug. 17, 1922; 5 min. 53⅕ sec—Gertrude Ederle, New York, Sept. 4, 1922. Breast stroke, 7 min. 30⅘ sec.—Miss Agnes Geraghty, Miami, Fla., Feb. 8, 1924.

440 yards, 5 min. 53⅘ sec.—Gertrude Ederle, New York, Sept. 4, 1922. Back stroke, 6 min. 23⅘ sec.—Sibyl Bauer, Hamilton, Miami, Fla., Feb. 10, 1924. (best time for man or woman). Breast stroke, 7 min. 33 sec.—Miss Agnes Geraghty, Miami, Fla., Feb. 8, 1924.

440 yards (75 ft. tank) back stroke, 6:22—Miss Sybil Bauer, Chicago, April 4, 1924; 400 meters—6:19⅘—Miss Bauer, Chicago, April 4, 1924.

500 yds. (free style), 6 min. 45⅕ sec.—Gertrude Ederle, New York, Sept. 4, 1922. (60 foot tank) 6 min. 5 sec.—Miss Helen Wainwright, New York, Feb. 19, 1924.

500 meters, 7 min. 22⅕ sec.—Gertrude Ederle, New York, Sept. 4, 1922.

880 yds., 12 min. 42 sec.—Miss Fanny Durack, Sydney, N. S. W., March 19, 1917.

1320 yds., 19 min. 31 sec.—Miss Fanny Durack, Sydney, N. S. W., 1914.

1 mile, 26 min. 8 sec.—Miss Fanny Durack, Sydney, N. S. W., Feb. 23, 1914. Open tidal water, 28 min. 55⅘ sec.—Miss Frances Cowells, Alameda, Cal., June 9, 1918.

2 miles, 61 min. 15 sec.—Miss Vera Neave, Liverpool, England, Sept. 3, 1913.

3 miles, 2 hrs. 9 min. 47¼ sec.—Miss Laura Saigerman, Hastings Bath, England, Sept. 22, 1879.

3½ miles, 61 min. 34⅘ sec.—Gertrude Ederle, New York, Aug. 1, 1922.

5 miles, 2 hrs. 48 min.—Miss Louise Debus, Philadelphia, Pa., July 12, 1914.

5 miles 60 yds., 1 hr. 15 min. 3 sec.—Miss Phyllis Gant, London, England, July, 1918. (Kew to Putney).

300 yards (60 foot tank) 4:02⅕; 400 yards, 5 min. 30 sec.—Miss Helen Wainwright, New York, Feb. 19, 1924.

220 yards (20 yd. tank) free style, 2:49⅘—Miss Marie-chen Wehselau, Honolulu, Feb. 23, 1924.

20 miles, 6 hrs. 25 min.—Miss Agnes Beckwith, London, England, July 17, 1878.

23 miles, 7 hrs. 1 min.—Miss Eileen Lee, London, England, June, 1916. (Thames River.)

23 miles, 8 hrs. 11 min.—Miss Annette Kellerman of Australia at Vienna, Austria, June 12, 1906.

36¼ miles, 10 hrs. 17 min.—Miss Eileen Lee, London, England, Aug. 18, 1916. (Thames River).

35 miles, 11 hrs. 35 min.—Miss Ida Elconsky, New York, Sept. 24, 1916.

31 hrs. without assistance—Miss Edith Johnson, Blackpool, England, May, 1880.

Longest time under water, 4 min. 45½ sec.—Miss E. Wallenda, London, England. Dec. 14, 1908.

Miss Anna Gutrob, in endurance test, swam 22 hrs. 47 min. in Parana River, Argentina, March 14, 1923.

English Channel swim—Mrs. Arthur Hamilton, in water 20 hrs., but withdrew 3 miles from French shore, Aug. 20, 1921.

Miss Lillian Harrison (17 years) swam River Platte, Buenos Aires, 28 miles, in water 28 hours, Dec. 22, 1923.

PLUNGE

Plunging, 68 feet 1 inch, 60 sec.—Miss Hilda Dand, Seacombe, England, Sept. 2, 1920.

RELAY SWIMMING

200 yds., 1 min. 58⅕ sec.—(Misses Gertrude Ederle, Doris O'Mara, Adelaide Lambert and Helen Wainwright) 50 yds. each, Miami, Fla., Feb. 8, 1924. Miss Riggin continued the relay to the 250 yard mark in 2:28⅘ and Helen Meaney continued to the 300 yard mark in 2:59⅘.

500 yds., 4 min. 27⅘ sec.—(Misses Gertrude Ederle, Aileen Riggin, Adelaide Lambert, Helen Wainwright) Miami, Fla., Feb. 10, 1924. Same group—Doris O'Mara continued 500 yards in 5 min. 35⅘ sec; Ethel Whitenack, 600 yards, 6 min. 47⅘ sec.

440 yds. (indoor relay), 4 min. 46⅕ sec.—Misses Ethelda Bleibtrey, Alice Lord, Charlotte Boyle and Aileen Riggin, New York, Nov. 17, 1920.

UNDERWATER, PROFESSIONAL

166 ft., (90-ft. tank)—Mrs. Betty Rodgers, Pittsburgh, Pa., Oct. 20, 1921.

300 yards (medley)—5 min. 3⅕ sec.—Mrs. Frances Schroth, Oakland, Cal., March 30, 1924.

TRACK AND FIELD

AMATEUR RUNNING RECORDS

20 yds., 2⅘ sec.—E. B. Bloss, Roxbury, Mass., Feb. 22, 1892.

25 yds., 3 sec.—Jack Connolly, Boston, Mass., Feb. 27, 1907.

35 yds., 4 sec.—Arthur Duffy, Baltimore, Md., March 29, 1903; A. W. Grosvener, 1886; Clyde A. Blair, 1902; W. Hogenson, 1905; Frank Waller, 1905; F. Kuhn, 1911.

40 yds. (indoors), 4⅘ sec.—Doc. Thorney, Madison, Wis., March 23, 1912. 4⅘ sec.—W. D. Eaton, Boston, Miss., Feb. 11, 1905; William Hayes, Brunswick, Me., Feb. 10, 1917.

50 yds. (indoors), 5⅕ sec.—Forline, St. Louis, Mo., March 21, 1907; Fred Haddock, Kansas City, Mo., March 12, 1910; Irwin Mahl, Chicago, Ill., Jan. 27, 1917; Otis Sexton, (Hyde Park High) Chicago, Ill., Mar. 22, 1924. Dirt track, 5 sec.—Chas. W. Paddock, Honolulu, April 1922, 5⅘ sec.—Joe G. Loomis, Evanston, Ill., Jan. 19, 1917. 5⅘ sec.—J. H. Maybury, Wisconsin University, May 7, 1898; N. C. Cartwell, Louisville, Ky., April 6, 1905. 5 sec.—Herbert Allan, Pueblo, Colo., April 16, 1915. On grass, 5⅕ sec.—Chas. W. Paddock, Honolulu, April, 1922. 5⅘ sec.—A. F. Duffy, Dundedin, N. Z. March 11, 1905; Howard P. Drew (colored), Los Angeles, Cal., April 7, 1914.

60 yds. (on grass), 6 sec.—Chas. W. Paddock, Honolulu, April, 1922, (not yet accepted). On cinder track, 6⅕ sec.—Chas. W. Paddock, Santa Barbara, Cal., July 4, 1922. 6⅘ sec.—A. F. Duffy, Australia, 1905. Indoors, 6⅕ sec.—Charles E. Seitz, Washington, D. C., Jan. 28, 1905; Archie Hahn, Chicago, Ill., March 28, 1905; F. L. Lukeman, Montreal, Que., March 30, 1908; Robert A. Carroll, Pittsburgh, Pa., Feb. 1, 1914; C. Smith, Urbana, Ill., Feb. 27, 1916; Loren Murchison, New York, N. Y., March 13, 1920; 6⅘ sec.—L. E. Myers, 1882; J. W. Tewkesbury, 1899; W. D. Eaton, 1901; W. Delgado, 1901; R. Cloughen and R. Reed, 1908; W. J. Keating, 1910; J. Wasson, 1911; Joe Loomis, New York, March 18, 1916; (Interscholastic) 6⅘ sec.—Harold B. Lever, Buffalo, N. Y., Feb. 21, 1920; Chester Bowman, Buffalo, N. Y., Feb. 9, 1924. 6⅕ sec.—Loren Murchison, Chicago, Mar. 2, 1922, and New York, Jan. 31, 1923, (not yet accepted).

65 yds., 6⅘ sec.—H. E. Lever, Philadelphia, June 16, 1923.

60 meters, 6⅘ sec.—Chas. W. Paddock, Paris, France, May 5, 1923.

70 yds. (indoors), 7⅕ sec.—W. A. Schlick, New York, Feb. 28, 1903; J. J. Archer, New York, Feb. 5, 1910; Robert Cloughen, New York, Feb. 5, 1910; H. Heiland, New York, Feb. 22, 1912; H. P. Drew, 1912, and New York, Jan. 26, 1916; Loren Murchison, Chicago, Jan. 21, 1921; New York, Feb. 19, 1921. W. A. Cummins, New York, Feb. 22, 1922. 7.1 sec.—H. B. Lever, New York, March 3, 1923; C. Coassee, Chicago, Ill., Jan. 25, 1924. Outdoors, 7.1 sec.—Chas. W. Paddock, Santa Barbara, Cal., July 4, 1922.

75 yds. (on grass), 7⅘ sec.—A. F. Duffy, Australia, 1905, 1910. Indoors, 7⅕ sec.—Loren Murchison, Chicago, Ill., Jan. 27, 1922. Arthur Duffy, Baltimore, Md., May 2, 1903. (Exhibition).

75 meters, 8⅘ sec.—Chas. W. Paddock, Paris, France, May 3, 1923.

80 yds., indoors, 7⅘ sec.—Loren Murchison, Louisville, Ky., Mar. 24, 1917. Outdoors, Chas. W. Paddock, Honolulu, April, 1922, and at Santa Barbara Cal., July 4, 1922.

90 yds., 8⅘ sec.—Charles Paddock, Pasadena, Cal., June 18, 1921, (not yet accepted). Indoors, 9 sec.—Howard P. Drew, New York, April 19, 1916.

100 yds., 9⅘ sec.—Charles W. Paddock, Berkeley, Calif., March 26, 1923; Frank Hussey (aged 18), New York, June 9, 1923; Fred Tyke, Lafayette, Ind., May 12, 1923; A. F. Duffy, Berkeley, Oval, New York, May 31, 1902; Dan J. Kelly, Spokane, Wash., June 23, 1906; Arthur S. Robinson, Philadelphia, Pa., May 2, 1913; C. H. Patching, London, England, June 22, 1912; Howard P. Drew (colored), Hartford, Conn., Sept. 1, 1913, and Berkeley, Calif., April 10, 1920; Berkeley, Calif., March 26, 1921; Redlands, Calif., March 29, 1921; Pasadena, Calif., July 4, 1921; Cyril Coaffee, Calgary, Canada, Aug. 12, 1922; Eddie Farrell, New York, July 1, 1922. Indoors, 9⅘ sec.—Alva T. Meyer, Buffalo, N. Y., April 18, 1914; Louis Clarke, Baltimore, Md., Feb. 23, 1924. On grass, 9⅘ sec.—Minoru Fujii, Tokio University, Japan, Nov. 14, 1902; sworn to by officials of Tokio University. Fujii ran 100 meters in 10 24-100 sec. James A. Rector, Charlotteville, Va., May 9, 1908 (favored by wind), 9⅘ sec; May 16, 1908, same place, 9⅘ sec.—Chas. W. Paddock, Honolulu, April, 1922. Clyde Gilbert (colored), Honolulu, Hawaii, April, 1916. 9⅘ sec.—Maurice M. Kirksey, Stanford, Cal., May 8, 1920; Alfred Leconey, Philadelphia, April 29, 1922. 9 7-10 sec.—Wm. Hayes, Iowa City, Ia., June 3, 1922. Loren Murchison won the A. A. U. Championship (indoors) in 10 sec. flat for 100 yards at New York, Feb. 12, 1924.

100 meters (109.3 yds.), 10⅘ sec.—D. F. Lippincott (U. S. A.), Stockholm, Sweden, July 6, 1912; Chas. Paddock, on turf, New York, July 10, 1920; J. V. Scholz, Christiana, Norway, Sept. 14, 1920. 10⅘ sec.— Chas. Paddock, Redlands, Calif, 1921.

110 yds., 10⅘ sec.—Robert Cloughen, New York, Sept. 5, 1910. 10½ sec.—Chas. Paddock, Pasadena, Calif., June 18, 1921, (not yet accepted). Indoors, 10⅘ sec.—Robt. McAlister, New York, Feb. 22, 1922.

120 yds., 11⅘ sec.—R. E. Walker, Johannesburg, South Africa, Dec. 26, 1908. (Starting 2 yds. back of scratch), 11⅘ sec.—R. E. Walker, Glasgow, Scotland, Aug. 9, 1909. 11⅘ sec.—Howard P. Drew, Providence, R. I., Aug. 20, 1914; 11½ sec.—Chas. W. Paddock, Honolulu, April, 1922. Indoors, 11⅘ sec.—Robt. M'Alister, New York, Feb. 22, 1922, (not yet accepted).

125 yds., 12 sec.—Chas. W. Paddock, Honolulu, April, 1922, (not yet accepted). 12⅕ sec.—Gwyn Henry, New York, May 30, 1911.

130 yds., 12⅜ sec.—R. E. Walker, Johannesburg, South Africa, Jan. 4, 1909. Indoors, 12⅜ sec.—Robert Cloughen, New York, Feb. 11, 1909; H. P. Drew (colored), Brooklyn, N. Y., Nov. 22, 1913. 12⅜ sec.—Chas. Paddock, Pasadena, Cal., June 18, 1921. (Not yet accepted). Indoors, 12⅜ sec.—Robt. M'Alister, New York, Feb. 22, 1922, (not yet accepted).

150 yds., 14⅜ sec.—W. R. Applegarth, Cardiff, Wales, June 28, 1913 (not adopted). 14⅛ sec.—R. E. Walker, Durban, South Africa, April 25, 1909. Indoors, 15⅜ sec.—J. J. Ellers, New York, Oct. 5, 1909. 14⅛ sec.—Chas. Paddock, Pasadena, Cal., June 18, 1921, (not yet accepted) Leonard Paulu, Chicago, June 24, 1922. Indoors, 12⅜ sec.—Robt. M'Alister, New York, Feb. 22, 1922.

150 meters, 16 sec.—Chas. W. Paddock, Paris, France, May 3, 1923.

175 yds., 16⅜ sec.—Chas. W. Paddock, Honolulu, April, 1922, (not yet accepted).

180 yds., 17⅜ sec.—R. E. Walker, Durban, South Africa, April 25, 1909.

200 yds., 19⅜ sec.—W. R. Applegarth, London, England, Sept. 14, 1912. 19 sec.—Chas. Paddock, Pasadena, Cal., June 18, 1921. (Not yet accepted).

200 meters, 21⅜ sec.—C. D. Paddock, California, Paris, France, June 28, 1919; M. M. Kirksey, California, Colombes, France, Aug. 29, 1920. 21⅛ sec.—Chas. Paddock, Redlands, Calif., April 23, 1921; 20⅛ sec., Paris, France, May 6, 1923. (Not yet accepted).

220 yds. (straightaway), 21⅛ sec.—R. C. Craig, Philadelphia, Pa., May 28, 1910; B. J. Wefers, New York, May 30, 1896; D. F. Lippincott, Boston Mass., May 31, 1913; G. Parker, Fresno, Cal., Oct. 2, 1914; Curved track, 21⅜ sec.—H. P. Drew, Fresno, Cal., Oct. 2, 1914; Leonard Paulu, Iowa City, Ia., June 3, 1922. 20⅜ sec.—Chas. Paddock, Berkeley, Cal., 1921, (not yet accepted); 21⅜ sec., (banked track)—Eugene Goodville, Chicago, May 26, 1923.

250 yds., 24⅜ sec.—W. T. MacPherson, Auckland, N. Z., Feb. 7, 1891.

300 yds., 30⅜ sec.—B. J. Wefers, Travers Island, Sept. 26, 1896. Indoors, 31⅜ sec.—Andrew J. Kelly, New York, March 17, 1917. 30⅛ sec.—Chas. Paddock, Redlands, Cal., 1921, and Allen Woodring, New York, Feb. 22, 1922, (not yet accepted).

300 meters, 33⅜ sec.—Chas. Paddock, Redlands, Calif., April 23, 1921.

350 yds., 36⅜ sec.—M. W. Long, Guttenberg Race Track, N. J., Oct. 4, 1900.

400 yds., 42⅛ sec.—M. W. Long, Guttenberg Race Track, N. J., Oct. 4, 1900.

400 meters, 50⅛ sec.—James W. Driscoll, Brooklyn, N. Y., Feb. 16, 1924.

440 yds. (straightaway), 47 sec.—M. W. Long, Guttenberg Race Track, N. J., Oct. 4, 1900. Around two turns, 47⅜ sec.—M. W. Long, Travers Island, N. Y., Sept. 29, 1900. (Around one turn) 47⅜ sec.—J. E. Meredith, Cambridge, Mass., May 27, 1916; Binga Dismond (colored), Evanston, Ill., June 2, 1916. Indoors, 49⅜ sec.—T. J. Halpin, Buffalo, N. Y., May 15, 1913. 48⅜ sec.—Lieut. Halswell, London, England, July 4, 1908. Last quarter of intercollegiate relay race, 48⅜ sec.—A. S. Robinson, Philadelphia, Pa., April 26, 1913. Interscholastic, 48⅛ sec.—Frank Sloman, San Francisco, Cal., Oct. 16, 1915.

500 yds., 57⅜ sec.—M. W. Sheppard, New York, July 4, 1910. Indoors, 59⅜ sec.—James E. Meredith, New York, Feb. 8, 1916. 58⅜ sec.—J. W. Driscoll, New York, Feb. 25, 1922. 58 sec.—Joseph Tierney, New York, Feb. 21, 1924.

500 meters, 1 min. 3⅜ sec.—Tom Campbell, Chicago, Ill., Aug. 31, 1922.

550 yds., 1 min. 4 sec.—M. W. Sheppard, New York, Aug. 14, 1910.

600 yds., 1 min. 10⅜ sec.—M. W. Sheppard, New York, Aug. 14, 1910; Tom Campbell, Chicago, Ill., Aug. 31, 1922. Indoors, 1 min. 12⅛ sec.—J. E. Meredith, Buffalo, N. Y., April 18, 1914.

660 yds., 1 min. 20⅜ sec.—Homer Baker, New York.

700 yds., 1 min. 26⅜ sec.—M. W. Sheppard, New York, May 30, 1910.

800 yds., 1 min. 43⅜ sec.—M. W. Sheppard, Poughkeepsie, N. Y., Aug. 23, 1910. (On race track).

800 meters, 1 min. 51.9 sec.—J. E. Meredith (U. S. A.), Stockholm, Sweden, July 8, 1912; 1 min., 54⅜ sec.—Schuyler Enck, Brooklyn, N. Y., Feb. 16, 1924.

880 yds., 1 min. 52⅛ sec.—J. E. Meredith, Philadelphia, Pa., May 13, 1916. Indoors (flying start), 1 min. 54⅜ sec.—E. B. Parsons, Buffalo, N. Y., March 19, 1904. On turf, 1 min. 59 sec.—Thomas Campbell, Detroit, Mich., Sept. 16, 1918.

900 yds., 1 min. 57⅛ sec.—M. W. Sheppard, New York, Aug. 7, 1910.

1000 yds., 2 min. 12⅛ sec.—L. A. Brown, Philadelphia, June 11, 1921. Indoors, 2 min. 14 sec.—Johnny Overton, New York, March 17, 1917; 2:14—Joie Ray, New York, 1918. 2 min. 12⅜ sec.—Harold Cutbill, Buffalo, N. Y., (indoors).

1000 meters, 2 min. 28⅛ sec.—Sven Lundgren, 1922.

1320 yds. (indoors), 3 min. 4⅜ sec.—Joie Ray, New York, March 20, 1918. Indoors, 3 min. 7 sec.—Joe Driscoll, Buffalo, N. Y., March 15, 1923. (Outdoors), 2 min. 41⅜ sec.—Joie Ray, Chicago, Aug. 25, 1923.

1500 yds., 3 min. 38⅛ sec.—W. Snook, Birmingham, England, June 16, 1884.

1500 meters (1639.5 yds.), 3 min. 54.7 sec.—J. Zander, Stockholm, Sweden, July 10, 1917; 3 min. 53 sec.—Paavo Nurmi, Stockholm, Aug. 23, 1923. (Indoors) 4:01⅜—Joie Ray, New York, Mar. 14, 1924. Ray is credited with making same run in 3:57 in Chicago, Ill., Mar., 1920.

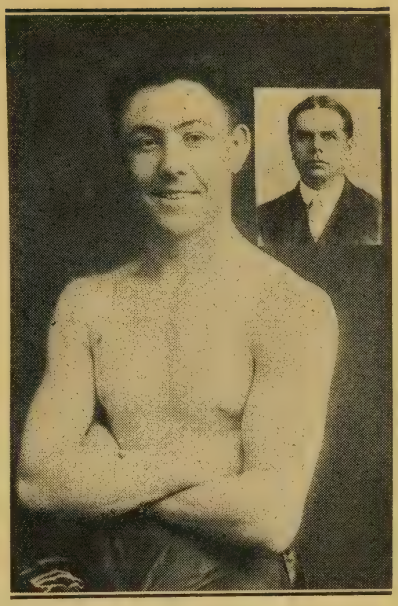

EDDIE O'DOWD AND MANAGER WILLARD STUART

Challenger for the title of bantamweight champion and one of the best little battlers in the country at 118 pounds. O'Dowd has challenged for both the American and World's titles. He is under the management of Willard Stuart, 303 Dakota Ave., Columbus, Ohio.

DISTANCE RUNNING—AMATEUR

1 mile, 4 min. 12⅜ sec.—Norman S. Tabor, Cambridge, Mass., July 16, 1915; 4 min. 10⅜ sec.—Paavo Nurmi, Stockholm, Aug. 23, 1923. Indoors (10-lap track), 4 min. 16 sec.—Johnny Overton, Philadelphia, Pa., March 10, 1917. Interscholastic, 4 min. 20⅜ sec.—J. D. Mackenzie, Cambridge, Mass., May 20, 1911. Mile against time, 4 min. 11⅜ sec.—Joe Stout, Chicago Auto Speedway, Aug. 12, 1917. (Not recognized by A. A. U.).

2000 meters, 5 min. 28⅜ sec.—Paave Nurmi, Helsingfors, Finland, Sept. 5, 1922, (not yet accepted).

1¼ miles, 5 min, 33⅜ sec.—Joie Ray, New York, Feb. 13, 1922.

1½ miles (indoors), 6 min. 36⅜ sec.—Joie W. Ray, New York, Jan. 24, 1917.

2500 meters, 7 min. 20⅛ sec.—Jean Vermeulen, Paris, France, July, 1918.

3000 meters (3520 yds.), (indoors), 8 min. 31 sec.—George Bonhag, New York, Dec. 16, 1911. 8 min. 31⅜ sec.—Joie Ray, New York, Feb. 18, 1922, (not yet accepted). Outdoor, 8 min. 27⅜ sec.—Paave Nurmi, Copenhagen, Sept. 17, 1923, (not yet accepted). 8 min. 35.7 sec.—A. Zander, Stockholm, Sweden, July 12, 1917.

2 miles, 9 min. 9⅜ sec.—Alfred Shrubb, Glasgow, Scotland, June 11, 1904. 9 min. 6 sec.—H. Kolehmainen, Stockholm, Sweden, July 8, 1912. Indoors, 9 min. 11⅜ sec.—Joie W. Ray, New York, Feb. 13, 1917. Interscholastic, 9 min. 33⅛ sec.—R. F. Moore, Buffalo, N. Y., Feb. 9, 1924.

3 miles, 14 min. 8⅜ sec.—Paave Nurmi, Stockholm, Sweden, Sept. 12, 1922.

3 miles (indoors), 14 min. 18⅛ sec.—H. Kolehmainen, New York, Feb. 12, 1913.

5000 meters (3 miles 188 yds.), 14 min. 35⅜ sec.—Paave Nurmi, Stockholm, Sweden, Sept. 12, 1922. Indoors, 15 min. 5⅜ sec.—George Bonhag, New York, Jan. 25, 1912. 14 min. 54 sec.—Joie Ray, New York, March 7, 1923, (not yet accepted).

3½ miles (indoors), 17 min. 11⅜ sec.—H. Kolehmainen, New York, Feb. 12, 1913.

4½ miles (indoors), 22 min. 7⅜ sec.—H. Kolehmainen, New York, Feb. 12, 1913.

4 miles, 19 min. 23⅜ sec.—Alfred Shrubb, Glasgow, Scotland, June 11, 1904. Indoors, 19 min. 39⅜ sec.—George Bonhag, New York, Feb. 5, 1910.

5 miles, 24 min. 33⅜ sec.—Alfred Shrubb, London, England, May 12, 1904. Indoors, 24 min. 29⅛ sec.—Hannes Kolehmainen, New York, Feb. 12, 1913.

6 miles, 29 min. 41⅘ sec.—Paavo Nurmi, Stockholm, Sweden, June 23, 1921.
6 miles 68 yds., 29 min. 51⅘ sec.—J. Bouin, Paris, France, Nov. 16, 1911.
10,000 meters, (6 miles 370 yds.), 30 min. 40⅘ sec.—Paavo Nurmi, Stockholm, Sweden, June 23, 1921.
7 miles, 35 min. 4⅘ sec.—Alfred Shrubb, Glasgow, Scotland, Nov. 5, 1904.
8 miles, 40 min. 16 sec.—Alfred Shrubb, Glasgow, Scotland, Nov. 5, 1904.
9 miles, 45 min. 37⅘ sec.—Alfred Shrubb, Glasgow, Scotland, Nov. 5, 1904.
15,000 meters, 47 min. 18 sec.—Jean Bouin, Stockholm, Sweden, July 6, 1913.
10 miles, 50 min. 40⅘ sec.—Alfred Shrubb, Glasgow, Scotland, Nov. 5, 1904.
11 miles, 55 min. 54 sec.—Jean Bouin, Stockholm, Sweden, July 6, 1913.
11 miles 1421 yds., 1 hr.—Jean Bouin, Stockholm, Sweden, July 6, 1913.
12 miles, 1 hr. 2 min. 43 sec.—Sid Thomas, Herne Hill, England, Oct. 22, 1892.
12¾ miles (on road), 1 hr. 5 min. 15¾ sec.—Hannes Kolehmainen, New York, May 10, 1913.
15 miles, 1 hr. 20 min. 4⅘ sec.—F. Applegarth, Stamford Bridge, London, England, July 21, 1902.
20 Kilometers, 1 hr. 7 min. 11⅛ sec.—A. Stenroos, Helsingforos, Finland, Sept. 9, 1923.
18 miles, 128 yds., 1 hr. 48 min. 6⅘ sec.—Hannes Kolehmainen, Helsingfors, Finland, Oct. 2, 1922.
25 kilometers, 1 hr. 22 min. 43 sec.—Hannes Kolehmainen, June 7, 1922.
20 miles, 1 hr. 51 min. 54 sec.—G. Crossland, Stamford Bridge, England, Sept. 22, 1894.
20 miles 952 yds., 2 hrs.—H. Green, London, England, May 12, 1913.
25 miles, 2 hrs. 18 min. 57⅘ sec.—Hank Zuna, Boston, April 19, 1921. 2 hrs. 18 min. 10 sec.—Clarence H. De Mar, Boston, April 19, 1922.
26 miles 385 yds., 2 hrs. 32 min. 35⅘ sec.—Hannes Kolehmainen, Antwerp, Aug. 22, 1920.
30 miles, 3 hrs. 17 min. 36⅛ sec.—J. A. Squires, England, May 2, 1885.
45 miles, 5 hrs. 32 min. 2 sec.—E. W. Lloyd, Stamford Bridge, England, May 12, 1913.
50 miles, 6 hrs. 13 min. 58 sec.—E. W. Lloyd, Stamford Bridge, England, May 12, 1913.
100 miles, 17 hrs. 36 min. 14 sec.—J. Saunders, New York, Feb. 22, 1882.

RUNNERS OVER 50 YEARS

100 yds., 12⅘ sec.—J. C. Harper, aged 66, Enderlin, N. D., 1922.

RELAY RACING—AMATEUR

400 meters, 42⅛ sec.—American team (C. W. Paddock, J. V. Scholz, Loren Murchison and M. M. Kirksey), Antwerp, Aug. 22, 1920.
440 yds, 42.3 sec.—University of Illinois, (Sweet, Hughes, Evans, Ayers), Des Moines, Ia., April 28, 1923. U. of Pennsylvania team tied June 7, 1919.
½ mile, 1 min. 28⅘ sec.—Wisconsin University (Peterson, Casey, Smith, Carter), Des Moines, Ia., April 22, 1916.
800 meters—1 min. 26⅛ sec.—U. of Penn. team (Hammond, Davis, Landers and Smith) June 7, 1919. 880 yards, 1:27⅘.
1200 yds., 2 min. 6⅘ sec.—New York A. C. (Kuhn, Wilkie, McNally, Leonard), New York, Sept. 26, 1914.
1560 yds. (indoor), 3 min. 2⅘ sec.—Boston A. A. (Burns, Rose, Caldwell, Halpin), Boston, Mass., Feb. 6, 1915.
1 mile, (outdoors), 3 min. 11⅘ sec.—New York A. C. team, New York, June 1, 1912. Indoor, 3 min. 6⅛ sec.—Harvard team, Boston Mass., Feb. 7, 1914.
1 mile, (eight men running 1 furlong each), 2 min. 59 sec.—Polytechnic Harriers, London, England, Sept. 27, 1913.
1 mile, 3 min. 16⅘ sec.—Pennsylvania University, (Rogers, Brown, Eby and Mapam), June 4, 1921.
2400 yds. (indoor), 5 min. 6⅛ sec.—Irish-American team (J. Bromilow, H. Schaaf, W. C. Robbins, A. R. Kiviat), New York, Feb. 5, 1910.
3120 yds., 6 min. 59 sec.—Boston A. C. (I. S. Caldwell, O. F. Hedlund, E. T. Marceau, T. J. Halpin), Boston, Mass., March 1, 1913.
1 mile 1540 yds., 7 min. 32⅘ sec.—The All New York team (T. P. McNally, J. M. Rosenberger, J. P. Sullivan, A. R. Kiviat), Buffalo, N Y., April 7, 1911 . Sullivan, A. R. Kiviat), Buffalo, N. Y., April 7, 1911.
2 miles, 7 min. 48⅘ sec.—University of Penna., (4 men), Philadelphia, April 4, 1923.
4 miles (indoor), 17 min. 43⅘ sec.—Cornell College (H. N. Putnam, L. Finch, T. Berna, J. P. Jones), Buffalo, N. Y., March 3, 1911. Outdoor, 17 min. 21⅘ sec.—Illinois A. C., (Joie Ray, Egil Krogh, Ray Watson, Ray Buker), Chicago, June 23, 1923.
10 miles, 44 min. 9⅘ sec.—I. A. C. of New York (M. D. Huysman, M. J. Ryan), New York, Feb. 4, 1911.

TEAM RACING—PROFESSIONAL

1 mile, 4 min. 7⅘ sec.—John Svanberg and J. Queal, Brooklyn, N. Y., Aug. 20, 1910.
5 miles, 22 min. 28⅘ sec.—John Svanberg and J. Queal, Brooklyn, N. Y., Aug. 20, 1910.
10 miles, 45 min. 4⅛ sec.—J. Queal and W. Kolehmainen, Brooklyn, N. Y., May 30, 1913.
15 miles, 1 hr. 9 min. 34⅘ sec.—John Svanberg and J. Queal, Brooklyn, N. Y., Aug. 20, 1910.

TEAM RACING—MARATHON

26 miles, 385 yds., 2 hrs. 2 min. 16⅛ sec.—Hans Holmer and William Queal, Nov. 29, 1910.

AMATEUR WALKING RECORDS

75 yds., 11⅘ sec.—Harry Fitzpatrick, New Orleans, La., May 15, 1911.
1-12th mile, 23⅘ sec.—Harry Fitzpatrick, New Orleans, La., April 20, 1913.
¼ mile, 1 min. 22⅛ sec.—F. H. Creamer, Auckland, N. Z., March 20, 1897.
½ mile, 3 min.—F. H. Creamer, Auckland, N. Z., March 20, 1897.
1 mile, 6 min. 22⅘ sec.—W. Murray, Melbourne, Vic., Feb. 24, 1912. Indoor, 6 min. 28 sec.—Geo. H. Goulding, Buffalo, N. Y., Dec. 16, 1911.
1½ mile, 7 min. 27⅘ sec.—Wm. Plant, Brooklyn, N. Y., March 31, 1920.
2 miles, 13 min. 11⅘ sec—G. E. Larner, Manchester, England, July 13, 1904. Indoor, 13 min. 35⅘ sec.—George H. Goulding, New York, Jan. 30, 1915.
3 miles, 20 min. 25⅘ sec.—G. E. Larner, Brighton, England, Aug. 19, 1905. Indoor, 20 min. 49⅘ sec.—George H. Goulding, Brooklyn, N. Y., March 30, 1912.
4 miles, 27 min. 14 sec.—G. E. Larner, Brighton, England, Aug. 19, 1905. Indoor, 28 min. 6⅛ sec.—George H. Goulding, Brooklyn, N. Y., March 30, 1912.
5 miles, 36 min. ⅛ sec.—G. E. Larner, Stamford Bridge, England, Sept. 30, 1905.
6 miles, 43 min. 26⅛ sec.—G. E. Larner, Stamford Bridge, England, Sept. 30, 1905.
10,000 meters, 46 min. 28.4 sec.—George H. Goulding, Stockholm, Sweden, July 11, 1912.
7 miles, 50 min. 40⅘ sec.—George H. Goulding, New Brunswick, N. J., Oct. 23, 1915.
8 miles, 58 min. 18⅘ sec.—G. E. Larner, Stamford Bridge, England, Sept. 30. 1905.
9 miles, 1 hr. 7 min. 37⅘ sec.—G. E. Larner, Stadium, London, England, July 17, 1908.
10 miles, 1 hr. 15 min. 57⅘ sec.—G. E. Larner, London, England, July 17, 1908.
11 miles, 1 hr. 24 min. 9⅘ sec.—Robert Bridge, Stamford Bridge, England, May 2, 1914.
15 miles, 1 hr. 56 min. 26 sec.—Robert Bridge, Stamford Bridge, England, May 2, 1914.
20 miles, 2 hrs. 49 min. 26 sec.—H. V. L. Ross, London, England, June 12, 1913; J. Butler, London, England.
22 miles, 3 hrs. 9 min. 48⅘ sec.—S. C. A. Schofield, Herne Hill, England, May 20, 1911.
25 miles, 3 hrs. 37 min. 6⅘ sec.—S. C. A Schofield, Herne Hill, England, May 20, 1911.
50 miles, 7 hrs. 52 min. 27 sec.—J. Butler, Velodrome, London, England, July 12, 1905.
75 miles, 13 hrs. 11 min. 44 sec.—T. E. Hammond, London, England, Sept. 12, 1908.
100 miles, 18 hrs. 4 min. 10⅛ sec.—T. E. Hammond, London, England, Sept. 12, 1908.
James A. Graham of Buffalo, N. Y., walked from Buffalo to Boston, Mass., in 7 days 4 hours, distance 500 miles, Sept. 3 to Sept. 10, 1923. Mr. Graham was born in 1860, stands 5 ft. 8 in. and weighs 127 lbs.
1 hr., 8 miles 438 yds.—G. E. Larner, London, England, Sept. 30, 1905.
3 hrs., 21 miles 347½ yds.—H. V. L. Ross, London, England, June 12, 1913.
10 hrs., 61 miles 1237 yds.—E. C. Horton, Stamford Bridge, England, May 2, 1914.
12 hrs., 73 miles 145 yds.—E. C. Horton, Stamford Bridge, England, May 2, 1914.
15 hrs., 84 miles 574 yds.—W. Brown, London, England, Sept. 17, 1909.
24 hrs., 131 miles 580 yds.—T. E. Hammond, London, England, Sept. 11-12, 1908.
24 hrs. (without stop; three laps to mile), 127 miles 542 yds.—T. Payne, London, England, Sept. 18, 1909.

AMATEUR

Road Walking Records by James H. Hocking (Walkers Club of America), Yonkers, N. Y. Born in Cardiff, Wales, Oct. 8, 1855

16 hrs.—New York to Poughkeepsie, N. Y., 78 miles, June 19, 1916; 19 hrs.—New York to Philadelphia, Pa., 97, May 28, 1917; 20 hrs. 30 min.—Albany, N. Y., to Greenfield, Mass., (Mohawk trail), 90, July 10 and 11, 1921; 24 hrs.—Philadelphia, Pa., to Baltimore, Md., 108, May 30-31, 1917; 32 hrs.—New York to Albany, N. Y., 154, June 19-21, 1916; 42 hrs. 15 min.—Boston to Albany, N. Y., 187, June 19-21, 922; 43 hrs.—New York to Baltimore, Md., 205, May 28-31, 1917; 58 hrs.—New York to Boston, Mass., 256, Sept. 6-10, 1915; 90 hrs.—New York to Buffalo, N. Y., 405, July 7-13, 1918; 95 hrs.—New York to Niagara Falls, N. Y., 430, June 6-12, 1920; 100 hrs.—New York to St. Catherines, Ont., 445, June 6-12, 1920; 115 hrs.—New York to Erie, Pa., 500. May 30-June 10, 1919; 124 hrs.—New York to Toronto, Ont., 535, June 6-14, 1920; 138 hrs.—New York to Cleveland, O., 600, May 30-June 10, 1919.
Greatest distance walked without a rest—Hornell, N. Y., to Olean, N. Y., 67 miles, June 5, 1919.
Greatest distance walked in one day, 97 miles—New York (Times Square) to Philadelphia (City Hill), May 28, 1917.

DAN O'LEARY'S CAREER

Dan O'Leary, one of the greatest of long distance walkers, was born June 29, 1842, in County Cork, Ireland. He came to the United States on March 7, 1864, and since then has crossed the Atlantic forty-four times. Mr. O'Leary figures he has walked 105,000 miles in competition since 1871, when he first appeared in walking races in Chicago.

O'Leary defeated Weston in 1875, in Chicago, in a six day race, doing 503 miles to Weston's 451½, and defeated him in two other six day races, one at London in 1877, doing 520 miles to his opponent's 510, and in San Francisco in 1880 when he walked 525 miles to Weston's 499. Dan won the Sir John Astley belt in London in 1878. This walk was go-as-you-please and was for the championship and his mark was 520¼ miles, and he defeated a field of twenty English, Irish and Scotch. His victory was popular and he was tendered a banquet by the members of parliament.

Mr. O'Leary celebrated his 79th birthday by walking 100 miles in twenty-three hours and fifty-four minutes in Chicago to win a $100 wager.

PROFESSIONAL WALKING RECORDS

¼ mile, 1 min. 26 sec.—M. H. Donovan, Westport, N. Y., Sept. 15, 1897.

½ mile, 3 min. ½ sec.—M. H. Donovan, Westport, N. Y., Sept. 15, 1897.

1 mile, 6 min. 22 sec.—M. H. Donovan, Westport, N. Y., Sept. 15, 1897.

1 mile, 6 min. 22 sec.—George Cummings, Manchester, England, Aug. 4, 1913; 6 min. 23 sec.—W. Perkins, Lillie Bridge, England, June 1, 1874; 6 min. 36⅗ sec.—J. Meagher, New York, Nov. 29, 1882; (indoor) 6 min. 47⅕ sec.—M. H. Donovan, Glenns Falls, N. Y., March 29, 1897; (indoor, 24 lap track) 6 min. 50 sec.—H. O. Messler, Baltimore, Md., June 9, 1893.

2 miles, 13 min. 14 sec.—J. W. Raby, Lillie Bridge, England, Aug. 20, 1883; 13 min. 49⅗ sec.—John Meagher, New York, Nov. 29, 1882.

3 miles, 20 min. 21½ sec.—J. W. Raby, Lillie Bridge, England, Aug. 30, 1883, 21 min. 11½ sec.—J. Meagher, New York, Nov. 29, 1882; (indoor) 20 min. 2 sec.—M. H. Donovan, Philadelphia, Nov. 6, 1902.

4 miles, 27 min. 38 sec.—J. W. Raby, Lillie Bridge, England, Aug. 20, 1883; 28 min. 42½ sec.—J. Meagher, New York, Nov. 29, 1882.

5 miles, 35 min. 10 sec.—J. W. Raby, Lillie Bridge, England, Aug. 20, 1883; 36 min. 8 sec.—J. Meagher, New York, Nov. 29, 1882.

6 miles, 43 min. 1 sec.—J. W. Raby, Lillie Bridge, England, Aug. 20 ,1883; 43 min. 41 sec.—J. Meagher, New York, Nov. 29, 1882.

7 miles, 51 min. 4 sec.—J. W. Raby, Lillie Bridge, England, Aug. 20, 1883; 51 min. 11½ sec.—J. Meagher, New York, Nov. 29, 1882.

8 miles, 58 min. 44 sec.—Jack Hibbard, Lillie Bridge, England, Aug. 20, 1883; 58 min. 37 sec.—J. Meagher, New York, Nov. 29, 1882.

9 miles, 1 hr. 7 min. 14 sec.—J. W. Raby, Lillie Bridge, England, Aug. 20, 1883; 1 hr. 9 min. 31½ sec.—D. A. Driscoll, New York, Feb. 1, 1881.

10 miles, 1 hr. 14 min. 45 sec.—J. W. Raby, Lillie Bridge, England, Dec. 3, 1883; 1 hr. 17 min. 53½ sec.—D. A. Driscoll, New York, Feb. 1, 1881.

15 miles, 1 hr. 55 min. 56 sec.—J. W. Raby, Lillie Bridge, England, Dec. 3, 1883; 2 hrs. 2 min. 20 sec.—D. A. Driscoll, New York, Feb. 1, 1881.

20 miles, 2 hrs. 39 min. 57 sec.—W. Perkins, Lillie Bridge, England, July 16, 1877; 2 hrs. 50 min. 5 sec.—D. A. Driscoll, Lynn, Mass., April 6, 1882.

25 miles, 3 hrs. 35 min. 14 sec.—W. Franks, Lillie Bridge, England, Aug. 28, 1882.

50 miles, 7 hrs. 54 min. 16 sec.—J. Hibbard, London, England, May 14, 1888.

100 miles, 18 hrs. 4 min.—W. A. Hoagland, Auburn, N. Y., Oct. 21-22, 1886.

200 miles, 40 hrs. 46 min. 30 sec.; 300 miles, 66 hrs. 30 min.; 400 miles, 96 hrs. 51 min. 3 sec.; 500 miles, 130 hrs. 33 min. 45 sec.; all by George Littlewood at Sheffield, England, March 7 to 11, 1882, during six-day race.

EDWARD PAYSON WESTON'S WALKS

1867—Left Portland, Me., Oct. 29, 5 p. m. Longest day's trip, 82 miles. Arrived in Chicago Nov. 28, 10 a. m. Age, 28½ years. Distance, 1,234 miles.

1907—Left Portland, Me., Oct. 29, 10 a. m. Longest day's trip, 95.3 miles. Arrived in Chicago Nov. 27, 11 a. m. (estimated). Age 68½ years. Distance, 1,234 miles. Did not walk on Sundays.

New York to San Francisco, 3,895 miles—March 15 to July 14, 1909; 105 days. Sundays he rested. Age, 70 years.

Los Angeles to New York City—3,483 miles, Feb. 1 to May 2, 1910; 77 days. He did not walk on Sundays. He was 72 years old on March 15, 1910. Height, 5 ft. 8 in. Weight, 135 lbs.

Edward Payson Weston, aged 75, walked 1,546 miles, New York City to Minneapolis, June 2 to Aug. 2, 1913.

GREATEST DISTANCES WALKED IN STATED PERIODS

1 hr.—8 miles 175 yds., W. Griffin, Lillie Bridge, England, Oct. 4, 1881; 8 miles 302 yds., J. Meagher, New York, Nov. 29, 1882.

AL FAIN Manager

Roy Conley, welterweight champion of Wisconsin, and challenger for the title.
Jack Zalice, 135 to 137 lbs., and open to meet any lightweight.
Charlie Dodge, 118 to 120 lbs.
Address—care Morgenroth's Gymnasium, 228 West Water Street, Milwaukee, Wis.

2 hrs.—15 miles 824 yds., W. Perkins, Lillie Bridge, England, July 16, 1877; 14 miles 1,320 yds.—D. A. Driscoll, New York, Feb. 1, 1887.

3 hrs.—22 miles 456½ yds., H. Thatcher, Lillie Bridge, England, Feb. 20, 1882.

4 hrs.—27 miles 410 yds., W. Franks, Lillie Bridge, England, Aug. 28, 1882; 24 miles 1,152 yds., J. B. Clark, New York, Dec. 5, 1879.

5 hrs.—32 miles 800 yds., W. Hawes, London, England, March 30, 1878.

6 hrs.—38 miles 750 yds., W. Hawes, London, England, March 30, 1878.

7 hrs.—44 miles 500 yds., W. Hawes, London, England, March 30, 1878.

8 hrs.—50 miles, 1,010 yds., J. Hibbard, London, England, May 14, 1888.

9 hrs.—56 miles 300 yds., J. Hibbard, London, England, May 14, 1888.

10 hrs.—61 miles 1,200 yds., J. Hibbard, London, England, May 14, 1888.

11 hrs.—66 miles 1,800 yds., J. Hibbard, London, England, May 14, 1888.

12 hrs.—70 miles 677 yds., J. Hibbard, Sheffield, England, May 14, 1888.

24 hrs.—127 miles 1,219 yds., W. Hawes, London, England, Feb. 23, 1878.

48 hrs.—219 miles 812 yds., G. Littlewood, Sheffield, England, March 6, 1882.

72 hrs.—308 miles 1,083 yds., G. Littlewood, Sheffield, England, March 7 to 11, 1882.

96 hrs.—396 miles 271 yds., G. Littlewood, Sheffield, England, March 7 to 11, 1882.

120 hrs.—470 miles, 1,354 yds., G. Littlewood, Sheffield, England, March 7 to 11, 1882.

144 hrs.—531 miles 135 yds., G. Littlewood, Sheffield, England, March 7 to 11, 1882; actual walking time, 138 hrs. 48 min. 30 sec.

WALK FROM ATLANTIC TO PACIFIC OCEAN

John Ennis started with a plunge in the surf at Coney Island, N. Y., Monday, May 23, and arrived at the Cliff Hotel, San Francisco, Aug. 24, 1910, and took a plunge in the surf. He walked the distance in 80 days, and 5 hours, covering 4,000 miles, beating E. P. Weston's time by 25 days. Ennis, like Weston, did not walk on Sundays.

Sergt. John Walsh, U. S. A., 61 years old, walked from New York to San Francisco and return in 176 days, finishing April 7, 1912.

From Boston, Mass., to Washington, D. C., April 20 to 28, 1914—151 hrs. 57 min., John Henry Scott of Philadelphia. Mr. Scott also walked from New York to Philadelphia, previously, in 21 hrs. 29 min.

New York to Philadelphia, 91 miles, 17 hrs. 30 min.—James A. Graham (aged 56 years), Sept. 14, 1917.

New York to Boston, 58 hours, Sept. 6-10, 1915; New York to Baltimore (205 miles), 43 hours 16 min., May 30-31, 1917; New York to Poughkeepsie, N. Y. (78 miles), 16 hours 15 min., June 20, 1916. All by James H. Hocking, of New York, born Oct. 8, 1855.

James A. Graham of Buffalo, N. Y., on a wager, walked from that place to New York City, Aug. 28-Sept. 1, 1920, in 5 days 4 hours. Graham walked from Toronto, Can., to New York, 7 days 2 hrs., starting Aug. 11, 1918. Mr. Graham was born at Lewiston, N. Y., May 4, 1860.

Mrs. David Beach walked from New York to Chicago in 42½ walking days, April 10 to May 27, 1912.

PROFESSIONAL RUNNING RECORDS

20 yds., 2⅛ sec.—R. P. Williams, New London, Conn., 1905.

50 yds., 5¼ sec.—H. M. Johnson, New York, Nov. 22, 1884; A. Postle, Johannesburg, S. A., April 3, 1910; 5⅕ sec., R. P. Williams, New London, Conn., 1905.

75 yds., 7⅛ sec.—A. B. Postle, Auckland, N. Z., March 16, 1912.

80 yds., 7⅝ sec.—A. B. Postle, Melbourne, Australia, Nov. 14, 1911.

90 yds., 8⅞ sec.—Regie Walker.

100 yds., 9⅜ sec.—E. S. Donovan, Brockton, Mass., Sept. 2, 1895; 9¼ sec., George Seward (American), flying start, Hammersmith, England, Sept. 30, 1844; 9½ sec., A. B. Postle, Australia, Dec. 28, 1906; 9⅛ sec., R. P. Williams, New London, Conn., 1905 (sworn to by three timers); 9⅜ sec., A. R. Holway, Wigan, England, Oct. 23, 1909; 9⅜ sec., Jack Donaldson, Johannesburg, S. A., Feb. 12, 1910, and Melbourne, Australia, Nov. 14, 1911; 9⅜ sec. (on grass), Jack Donaldson, Melbourne, Australia, May 14, 1911.

110 yds., 10⅘ sec.—Jack Donaldson, Melbourne, Australia, Nov. 4, 1911.

120 yds., 11¼ sec.—Jack Donaldson, Pretoria, S. A., Nov. 13, 1909.

130 yds., 12 sec.—Arthur B. Postle, Menzies, Australia, April 16, 1906; Jack Donaldson, Sydney, N. S. W., Sept. 23, 1911.

140 yds., 13 sec.—A. B. Postle, Kalgoorlie, Australia, March 14, 1907.

150 yds., 14 sec.—Jack Donaldson, Kimberly, Cape Colony, S. A., Jan. 21, 1911.

175 yds., 17⅛ sec.—B. R. Day (straight grass track), Auckland, N. Z., June 29, 1907; 17½ sec., I. M. Malone, Sydney, N. S. W., August, 1883.

200 yds., 19½ sec.—G. Seward, Barnet, Herts., England, March 22, 1847; 19½ sec., J. Applet, Parkes, England, March 4, 1876; 19 sec. (grass), A. B. Postle, Auckland, N. Z., March 16, 1912.

220 yds., 21⅘ sec.—L. C. McLachlan, Hawkes Bay, N. Z., Feb. 19, 1902; 21.1 sec., Jack Donaldson, Glasgow, Scotland, July 30, 1913.

300 yds., 29¾ sec. (½ yd. inside 30 sec.)—Jack Donaldson, Manchester, England, Aug. 4, 1913; 30 sec., Harry Hutchens, Edinburgh, Scotland, Jan. 2, 1884.

350 yds., 37⅛ sec.—B. R. Day, Kalgoorlie, West Australia, Dec. 28, 1906.

400 yds., 44⅘ sec.—A. R. Downer, England, Feb. 6, 1897.

440 yds., 47⅘ sec.—B. R. Day, Perth, Australia, April 1, 1908.

500 yds., 59 sec.—J. Powers, America, Sept. 5, 1881.

600 yds., 1 min. 13 sec.—E. C. Bredlin, England, July 31, 1887; James Nuttall, Eng, Feb. 20, 1864.

880 yds., 1 min. 53½ sec.—F. Hewitt, Sydney, N. S. W., Sept. 21, 1871.

1,000 yds., 2 min. 17 sec.—W. Cummings, Preston, England, April 30, 1881.

2,000 yds. (indoor), 2:18⅕—Jack Sellers, Newark, N. J., March 22, 1919.

1 mile, 4 min. 12¾ sec.—W. G. George, Lillie Bridge, England, Aug. 23, 1886.

2 miles, 9 min. 11½ sec.—W. Lang, Manchester, England, Aug. 1, 1883.

3 miles, 14 min. 18⅜ sec.—George McCrae, Edinburgh, Scotland, June 22, 1918.

4 miles, 19 min. 25⅝ sec.—P. Cannon, Glasgow, Nov. 8, 1888.

5 miles, 24 min. 40 sec.—Jack White, Hackney, Wick., England, May 11, 1863.

6 miles, 29 min. 50 sec.—Jack White, Hackney, Wick., England, May 11, 1863.

7 miles, 34 min. 45 sec.—Jack White, Hackney, Wick., England, May 11, 1863.

8 miles, 40 min. 20 sec.—J. Howitt, Islington, England, June 1, 1852.

9 miles, 45 min. 21 sec.—J. Howitt, Islington, England, June 1, 1852.

10 miles, 50 min. 55 sec.—George McCrae, Edinburgh, Scotland, Aug. 17, 1918.

10 miles (indoor), 53 min. 15 sec.—Alfred Shrubb, Boston, Dec. 28, 1907.

12 miles, 1 hr. 2 min. 6 sec.—Wm. Kolehmainen, New York, Nov. 16, 1912.

13 miles, 1 hr. 9 min. 42⅝ sec.—W. Kolehmainen, Edinburgh, Scotland, Feb. 3, 1912; 14 miles, 1 hr. 15 min. 23 sec.

15 miles, 1 hr. 18 min. 10⅜ sec.—Tom Longboat, Toronto, Canada, July, 1912.

20 miles, 1 hr. 49 min. 29 sec.—Hans Holmer, Edinburgh, Scotland, Jan. 2, 1911.

25 miles, 2 hrs. 22 min. 20⅜ sec.—Wm. Kolehmainen, Newark, N. J., Oct. 20, 1912.

26 miles 385 yds. (marathon), 2 hrs. 29 min. 39½ sec.—Wm. Kolehmainen, Newark, N. J., Oct. 20, 1912.

30 miles, 3 hrs. 15 min. 9 sec.—G. Mason, Lillie Bridge, England, March 14, 1881.

40 miles, 4 hrs. 34 min. 27 sec.—J. Bailey, Lillie Bridge, England, March 14, 1881.

50 miles, 5 hrs. 55 min. 4½ sec.—George Cartwright, London, England, Feb. 21, 1887.

100 miles, 13 hrs. 26 min. 30 sec.—Charles Rowell, New York, Feb. 27, 1882.

200 miles, 35 hrs. 9 min. 28 sec.—Charles Rowell, New York, Oct. 24, 1882.

300 miles, 58 hrs. 17 min. 6 sec.—Charles Rowell, New York, Feb. 28 to March 2, 1882, during six-day race.

400 miles, 84 hrs. 31 min. 18 sec.—James Alberts (Cathcart), New York, Feb. 9, 1888.

500 miles, 109 hrs. 18 min. 20 sec.—P. Fitzgerald, New York week May 2 and 3, 1883.

GREATEST DISTANCE RUN IN STATED PERIODS

Six-day, go-as-you-please, 4 hours a day, 24 hours, 195 miles—George D. Noremac, Aberdeen, Scotland, week June 5, 1889.

72-hour races, 12 hours daily—Greatest distance traveled, go-as-you-please, 6-day race—England, 430 miles, C. Rowell, London, April 27 to May 2, 1885. American record, 415 miles 125 yds., G. D. Noremac, Easton, Pa., March 14-19, 1887.

142 hours, go-as-you-please—George Littlewood, England, 623 miles; James Alberts, U.S.A., 621 miles; P. Fitzgerald, 610 miles; Charles Rowell, 602 miles; George Noremac, 566 miles; Frank Hart, 565 miles; E. P. Weston, 550 miles; H. O. Messier, 526 miles; Peter Hegelman, 526 miles.

POLE VAULTING—AMATEUR

Pole vault for height, 13 ft. 5⅛ in.—Frank K. Foss (Chicago A. A.), Antwerp, Aug. 20, 1920; 13 ft. 9¾ in.—Charles Hoff, Christiana, Norway, July 23, 1923, (not yet recognized). For boys, 12 ft. ½ in.—Roy Mercer, Philadelphia, May 12, 1908; (indoor) 13 ft. ⅝ in.—Dean Brownell (Illinois U.) Chicago, Mar. 15, 1924; (interscholastic) (outdoors), 13 ft. 2 in.—Dean Brownell, (Illinois), June 2, 1923; (indoor, hard floor), 12 ft. 10 in.—E. E. (Laddie) Meyers, Boston, Mass., Feb. 2, 1924. Indoors, (off dirt floor), 12 ft. 10⅝ in.—Dean Brownell (Illinois U.) Champaign, Ill., Mar. 1, 1924.

Pole vaulting for distance, 28 ft. 2 in.—Platt Adams, New York, Oct. 31, 1910.

Bar vaulting with two hands, 7 ft. 7 in.—Albert H. Brundage, Nashville, Tenn., May 28, 1888.

Fence vaulting with two hands, 7 ft. 3¾ in.—C. H. Atkinson, Cambridge, Mass., March 22, 1884.

Fence vaulting with one hand, 5 ft. 6½ in.—I. D. Webster, Philadelphia, Pa., April 6, 1886.

HURDLE RACING—AMATEUR

40 yds., 3 hurdles 2 ft. 6 in., 44⅕ sec.—August Desch, Chicago, Ill., 1919. 3 ft. 6 in., 5⅘ sec.—Forest Smithson, Notre Dame, Ind., March 16, 1907; J. J. Scales, Notre Dame, Ind., March 16, 1907; T. N. Richards, Lafayette, Ind., Feb. 10, 1911; F. Fletcher, Notre Dame, Ind., Feb. 25, 1911; Harry Golitz, Chicago, Feb. 26, 1921.

45 yds., 3 hurdles 2 ft. 6 in., 5⅜ sec.—F. B. Scheuber, Boston, Mass., March 18, 1899; 3 ft. 6 in., 6 sec.—J. W. Mayhew, Boston, Mass., March 4, 1905; 6 sec.—Forest Smithson, Long Beach, Cal., March 29, 1913; Earl J. Thompson, Boston, Mass., Feb. 3, 1917; C. R. Erdman, Philadelphia, Pa., March 8, 1918; Earl J. Thompson, Boston, Mass., Feb. 8, 1920; Carl Christierson, Washington, D. C., Feb. 22, 1924; Karl Anderson, Boston, Mass., Feb. 2, 1924.

50 yds., 3 high hurdles (indoor), 6⅛ sec.—Forest Smithson, Portland, Ore., April 12, 1908; John J. Eller, Philadelphia, Pa., March 15, 1915. 6 sec.—McCullough Keeble (of U. of Missouri) Kansas City, Mo., Feb. 27, 1924. (Application made for record.) Low hurdles, 5⅘ sec.—Forest Smithson, Seattle, Wash., May 7, 1909; (indoor) 5⅘ sec.—Robert Simpson, Kansas City, Mo., March 17, 1916; also at St. Louis, Mo., March 3, 1917.

60 yds., 5 hurdles 3 ft. 6 in., 7⅘ sec.—F. C. Smithson, Trenton, N. J., Feb. 28, 1908; Ivan Riley (Ill. A. C.) Cincinnati, O., March 1, 1924. 2 ft. 6 in., 7⅘ sec.—applied for. High, indoor, 7⅜ sec.—Karl Anderson, New York, Jan. 21, 1924. Record applied for. Carl Christiernson ran 60 yards, high, indoors, in 7⅜ sec. at Herbert Cheek, San Francisco, Cal., Feb. 6, 1909; J. J. Eller, New York, Jan. 25, 1912, and Jan. 21, 1914, A. A. U. games, New York, March 11, 1924.

Paterson, N. J., 7 sec.—Robert Simpson, Louisville, Ky., March 24, 1917. Charles Brookins ran 60 yds. low hurdles, in 6⅘ sec., indoors, Iowa City, Ia., Feb. 9, 1924. Record

70 yds., 5 hurdles 3 ft. 6 in., 8⅜ sec.—F. C. Smithson, New York, March 10, 1908; (indoor) low hurdles, 7⅛ sec.—Jos. G. Loomis, New York, Feb. 13, 1917; 8⅛ sec.—Robert Simpson, New York, Jan. 24, 1917; (indoor hurdles), 9⅕ sec.—Walker Smith, New York, N. Y., March 13, 1920.

75 yds., low hurdles 2 ft. 6 in., 9⅛ sec.—John J. Eller, New York, June 4, 1911; (indoor) 8⅜ sec.—Waldo B. Ames, Urbana, Ill., March 3, 1917; high hurdles, 9⅜ sec.—Earl Thompson, Hanover, N. H., May 6, 1922, and 9⅜ sec., at New York, May 13, 1922. Indoors, 9⅜ sec.—Daniel Kinsey (Illinois U.) Champaign, Ill., March 1, 1924. (Not yet accepted). 9⅜ sec.—Waldo B. Ames, Urbana, Ill., March 3, 1917.

80 yds., high hurdles, 10 sec.—F. C. Smithson, San Francisco, Cal., Feb. 6, 1909; 10⅜ sec.—Carl Christiernson, Brooklyn, N. Y., Feb. 16, 1924. Charles R. Barkes tied Christiernson's time in first heat. Low hurdles, 9⅜ sec.—F. C. Smithson, San Francisco, Cal., Feb. 19, 1909.

100 yds., 8 hurdles 2 ft. 6 in., (indoor) 11⅜ sec.—F. Pollard, Baltimore, Md., March 22, 1919. 8 hurdles 3 ft. 6 in., 13⅛ sec.—E. M. Pritchard, New York, Sept. 27, 1913; Carl Johnson, Spokane, Wash., July 28, 1915.

110 meters (120 yds. 10 in.), 14⅜ sec.—Earl Thompson (Canada), Antwerp, Aug. 17, 1920; Thompson ran his smei-final in 15 sec.; 15 sec.—Forrest Smithson, London, England, July 25, 1908; Fred Kelly, Berkeley, Cal., May 10, 1913; H. E. Barron (U. S. A.), Antwerp, Aug. 17, 1920.

120 yds. (3 ft. 6 in. on turf), 14⅜ sec.—Earl Thompson, Chicago, Ill., June 18, 1921.

120 yds., 10 hurdles 2 ft. 6 in., (outdoor), 14⅛ sec.—John J. Eller, Lewiston, Me., Sept. 4, 1916; (indoor) 5 hurdles, 13 sec.—John J. Eller, New York, April 9, 1915.

10 hurdles, 3 ft. 6 in., 14⅘ sec.— Earl Thompson, Philadelphia, Pa., May 29, 1920; 14⅘ sec.—Robert Simpson, Columbia, Mo., May 6 and May 27, 1916.

200 yds., 10 hurdles 3 ft. 6 in., 26⅘ sec.—F.C. Puffer, Boston, Mass., April 12, 1890. 12 hurdles 3 ft. 6 in., 28½ sec.—D. Morgan. 12 hurdles 2 ft. 6 in., 30⅘ sec.—A. A. Jordan, New York, Nov. 21, 1888.

200 meters (low), 23 sec.—C. R. Brookins (Iowa), Mason City, Ia., Aug. 16, 1923.

220 yds., 8 hurdles, 3 ft. 6 in., 26⅘ sec.—Henry Arnold. 9 hurdles 3 ft. 6 in., 29⅘ sec.—J. B. Hanna. 10 hurdles 3 ft. 6 in., 23⅘ sec.—A. C. Kraenzlein, New York, May 28, 1898; (indoor) 26⅕ sec.—Harry Hillman, New York, April 5, 1907; (interscholastic) 24⅘ sec.—Charles B. Cory, Jr., Ann Arbor, Mich., May 24, 1913; H. L. Lamport, Fresno, Cal., April 3, 1915; (circular track) Robt. Simpson, Lawrence, Kan., May 12, 1917. 10 hurdles 3 ft., 28⅘ sec.—C. T. Wiegand, Brooklyn, N. Y., July 10, 1886. 10 hurdles 3 ft. 6 in., 27⅘ sec.—John J. Eller, New York, Oct. 11, 1908. Low, curved track—24⅘ sec.—Fred W. Kelly, Los Angeles, Cal., April 29, 1916; 23⅘ sec.—Robt. Simpson, Columbia, Mo., May 27, 1916. Low, 23⅕ sec.—C. R. Brookins (Iowa), Ann Arbor, Mich, June 2, 1923.

250 yds., 10 hurdles 2 ft. 6 in., 29⅕ sec.—John J. Eller, New York, May 30, 1911.

300 yds., 10 hurdles 2 ft. 6 in., 34⅘ sec.—Harry L. Hillman, Jr., New York, Sept. 23, 1905. 10 hurdles 2 ft. 6 in., 36⅘ sec.—Harry Hillman, Jr., New York, Nov. 10, 1906 (indoor). 10 hurdles 3 ft. 6 in., 39⅘ sec.—G. B. Shaw, T. M. Donovan.

⅙ mile, 10 hurdles 2 ft. 6 in., 43⅘ sec.—C. Bacon, New York, June 25, 1910.

440 yds., 10 hurdles 2 ft. 6 in., 52⅘ sec.—August Desch, Dayton, O., June 11, 1921. 10 hurdles 3 ft., 54⅘ sec.—William H. Mennix, Cambridge, Mass., July 16, 1915. 10 hurdles 3 ft. 6 in., 57⅕ sec.—J. L. Davis, Sydney, N. S. W., May 27, 1910; 58⅘ sec.—W. S. Hummel, Newark, N. J., Sept. 8, 1916. 12 hurdles 3 ft., 59⅘ sec.—S. Morris. 16 hurdles 2 ft. 6 in., 1 min. 4 sec.—H. H. Moritz. 20 hurdles 2 ft. 6 in., 1 min.—J. C. Bacon, Brooklyn, N. Y., July 3, 1910. 20 hurdles 3 ft. 6 in., 1 min. 9 sec.—W. H. McAllister.

400 meters (437.2 yds.), 10 hurdles 3 ft., 54 sec.—Frank Loomis (Chicago A. A.), Antwerp, Aug. 16, 1920.

JUMPING—AMATEUR

Standing, without weights, 11 ft. 4⅞ in.—Ray C. Ewry, St. Louis, Mo., Aug. 29, 1904; with weights, 12 ft. 10 in.—L. R. Glover, Teewoomba, Queensland, May 12, 1913.

Standing high jump, 5 ft. 5¾ in.—L. Goerling, New York, June 14, 1913; for juniors, 5 ft. 1½ in.—Theo. S. Clark, New York, Feb. 15, 1919.

Running high jump, without weights, 6 ft. 7 5/16 in.—Edward Beeson, Berkeley, Cal., May 2, 1914; (exh.), 6 ft. 7 7/16 in.—Harold Osborne, (Illinois A. C.), Urbana, Ill., Nov. 2, 1923; (junior) 6 ft. 5¾ in.—Harold Osborne, Chicago, Ill., Jan. 25, 1924; (indoor) 6 ft. 6 in.—Harold Osborne (Illinois A. C.), Chicago, March 19, 1924. (Applied for). 6 ft. 5¼ in.—L. T. Brown, (Dartmouth), and R. W. Landon, (N. Y. A. C.), New York, Jan. 31, 1923.

Standing jump for distance, without weights, 11 ft. 6 in.—R. C. Ewry, New York, Aug. 4, 1906; 11 ft. 7 in.—Talicliliras, Stockholm, July, 1912.

Standing jump for distance, with weights, 12 ft. 9½ in.—J. Chandler; 12 ft. 9½ in.—G. L. Hellwig, Williamsburg, L. I., Nov. 20, 1884.

Running jump for distance, without weights—25 ft. 3 in.—Ned Gourdin, (colored), Cambridge, Mass., July 23, 1921. (Junior interscholastic) 23 ft. 8½ in.—Wm. Dowling (St. Johns Military Academy), Chicago, May 27, 1922.

Standing hop, step and jump, without weights, 32 ft. 4½ in.—Platt Adams, New York, Sept. 6, 1909.

Standing hop, step and jump, with weights, (indoor) 32 ft. 8 in.—Platt Adams, Newark, N. J., Nov. 28, 1910.

Running hop, step and jump, without weights, 50 ft. 11 in.—D. F. Ahearne, New York, May 30, 1911.

Two running hops and jump, without weights, 51 ft. 7 in.—Dan Ahearne, New York, July 31, 1910; 51 ft. 2⅞ in.—Dan Ahearne, Chicago, Ill., Aug. 14, 1910.

Standing three jumps, without weights, 36 ft. 3½ in.—F. Holmes, Chicago, Ill., Aug. 22, 1910; (indoor) 35 ft. 8¾ in.—Ray C. Ewry, New York, Sept. 7, 1903; with weights, 40 ft. 3 in.—James Fahey, (A. A. U. Rules), Gaelic games, Chicago, Sept. 4, 1923.

Six standing broad jumps, without weights, 69 ft. 6 in.—L. R. Glover, Teewoomba, Queensland, May 12, 1913.

Nine standing jumps, with weights, 103 ft. 7 in.—Platt Adams, New York, June 18, 1911.

Standing backward, with weights, 9 ft.—J. J. Carpenter, Ann Arbor, Mich., Nov. 8, 1884.

Standing ten jumps, without weights, 116 ft. 3½ in.—B. J. Mulligan, Sept. 1, 1902.

Running high kick, 9 ft. 9¼ in.—Charles B. Meyers, Lincoln, Neb., Feb. 14, 1913.

SHOT PUTTING—AMATEUR

Putting 8-lb. shot, 67 ft. 7 in.—Ralph Rose, New York, Sept. 14, 1907.

Putting 12-lb. shot, 57 ft. 3 in.—Ralph Rose, New York, Aug. 29, 1908; (indoor) 53 ft. 6¼ in.—W. W. Coe, St. Louis, Mo., March 21, 1907; with both hands, 99 ft. 1¾ in.—Pat McDonald, New York, Aug. 18, 1912.

Putting 14-lb. shot, 52 ft. 4 in.—Pat McDonald, Sept. 1, 1903.

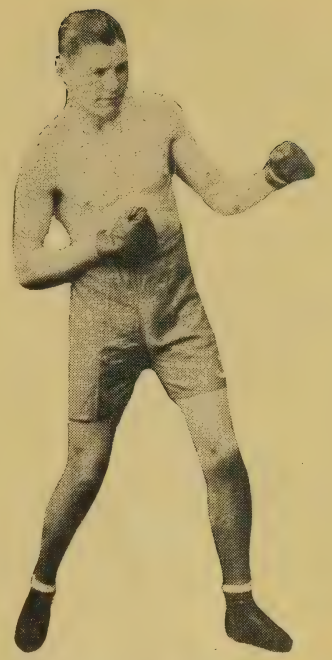

JIMMY SLATTERY

Victor over the Sensational Young Stribling, and winner by K. O., over Fay Keiser. Challenger for Middleweight Title. Under Management of Paul (Red) Carr, 331 Main Street, Buffalo, N. Y.

Putting 16-lb. shot (exhibition), 54 ft. 4 in.—Ralph Rose, Healdsburg, Cal., June 28, 1909; 51 ft. 9 in.—Ralph Hills (Princeton), Wolfboro, N. H., Sept. 1, 1922. Indoor, 52 ft. 9 in.—F. D. Tootell (Bowdoin), New York, March 3, 1923.

Putting 18-lb. shot, 45 ft. 5¾ in.—Ralph Rose, San Francisco, Cal., Feb. 21, 1913; 46 ft. 2¾ in.—Patrick J. McDonald, New York, May 30, 1914.

Putting 20-lb. shot, 38 ft. 7½ in.—G. R. Gray, New York.

21-lb. shot, 42 ft. 5 in.—Pat McDonald, New York, Oct. 20, 1912.

Putting 22-lb. shot, 35 ft. 10½ in.—D. McKinnon.

Putting 24-lb. shot, 39 ft. 3¼ in.—Patrick J. McDonald, New York, March 6, 1913.

Putting 28-lb. shot (exhibition), 39 ft. ½ in.—John Flannagan, New York, Feb. 4, 1905; 36 ft. 8½ in.—Patrick Ryan, New York, Feb. 14, 1914.

42-lb. stone with follow, 27 ft. 9 in.—M. J. Sheridan, New York, Oct. 10, 1909.

56-lb. shot with follow, 25 ft.—Patrick Ryan, New York, Feb. 6, 1913.

Putting 16-lb. shot, right and left hand, added, 91 ft. 10½ in.—Ralph Rose, Oakland, Cal., June 2, 1912.

WEIGHT THROWING—AMATEUR

14-lb. weight, from shoulder and follow, 58 ft. 2 in.—J. S. Mitchell, Boston, Mass., Oct. 4, 1888.

35-lb. weight (7 ft. circle), 63 ft. 5 in.—Pat McDonald, New York, May 30, 1918.

35-lb. weight, for height, 20 ft. 9 in.—Pat Ryan, New York, April 12, 1913.

56-lb. weight, from stand (7-ft. circle), both hands, without follow, 42 ft. 10½ in.—Patrick Ryan, Chicago, Ill., July 26, 1914.

56-lb. weight, throw from side with two hands, without run or follow, 31 ft. 10¾ in.—Matt McGrath, New York, May 16, 1910.

56-lb. weight, leg, standing, 27 ft.—W. J. M. Barry.

56-lb. weight, over bar, 16 ft. 11¼ in.—Pat Donovan, San Francisco, Cal., Feb. 20, 1914.

HAMMER THROWING—AMATEUR

8-lb. hammer, 210 ft. 3 in.—W. L. Condon, Elkton, Md., Nov. 5, 1892.

10-lb. hammer (7-ft. circle), 140 ft. 2 in.—W. L. Condon, Perryman, Md., Aug. 9, 1884.
12-lb. hammer, without follow, 124 ft. 11 in.—W. L. Condon, Wilmington, Del., May 10, 1888.
12-lb. hammer, one arm, 136 ft. 4¾ in.—E. E. Parry, Portland, Ore., Aug. 2, 1905.
12-lb. hammer, 213 ft. 9½ in.—Patrick Ryan, New York, Oct. 19, 1913; 225 ft.—Patrick Ryan, Buffalo, N. Y., July 18, 1914.
14-lb. hammer, without follow, 115 ft. 4 in.—W. L. Condon, Wilmington, Del., May 10, 1888.
16-lb. hammer, without follow, 113 ft. 11 in.—W. O. Hickcock, New Haven, Conn., May 12, 1894.
16-lb. hammer, unlimited run and follow, 180 ft. 1 in.—J. J. Flanagan, New York, Oct. 10, 1909; (with new style brass) 173 ft. 11¼ in.—Matt McGrath, Great Lakes, Ill. Sept. 21, 1918.
16-lb. hammer (9-ft. circle), 189 ft. 3 in.—Patrick Ryan, New York, Sept. 1, 1913.
16-lb. hammer, without follow (7-ft. circle), 183 ft. 3¾ in.—Patrick Ryan, Baltimore, Md., Sept. 12, 1914. Intercollegiate, 181 ft. 6½ in.—F. D. Tootell (Bowdoin), Philadelphia, May 25, 1923.
16-lb. hammer, one hand, unlimited run and follow, 171 ft. 10 in.—James McCook, Boulder City, West Australia, Dec. 26, 1912.
18-lb. hammer, 131 ft. ¼ in.—B. F. Sherman, Boston, Mass., June 17, 1908.
21-lb. hammer, 123 ft. 8¾ in.—James M. McEacheron, San Francisco, Cal., May 30, 1919.
21-lb. hammer (7-ft. circle), 90 ft. 3 in.—C. Queckberner, New York, Nov. 17, 1888.
Throwing 7½-lb. stone, 71 ft. 1 in.—John J. Brennan, Chicago, Ill., Aug. 21, 1910.

THROWING DISCUS—AMATEUR

From 7-ft. circle, 155 ft. 8 in.—Arlie Mucks, Madison, Wis., May 20, 1916.
Greek style, 116 ft. 7½ in.—M. J. Sheridan, Philadelphia, Pa., June 6, 1908.
Olympia style (8 ft. 2½ in. circle), 156 ft. 1⅜ in.; right and left hand, 252 ft. 8⅞ in.—James H. Duncan, New York, May 27, 1912; 156 ft. 11.85 in.—A. Taipale, Magdeburg, Germany, July 20, 1913.

JAVELIN THROWING—AMATEUR

Throwing javelin, right and left hand, 358 ft. 11 in.—J. Saaristo (Finland), Stockholm, Sweden, July 9, 1912.
Throwing javelin, best hand, 215 ft. 7¾ in.—F. Myra (Finland), Aug. 15, 1920; American record, 202 ft. 9½ in.—M. S. Angier (of Illinois U.), Des Moines, Ia., April 29, 1922.
Throwing javelin, with each hand, 374 ft. 11 in.—Yngoe Hackner, Stockholm, Sweden, July 10, 1917.

JUMPING—PROFESSIONAL

Standing high jump, with weights, 6 ft. 5½ in.—J. Darby, England, Feb. 5, 1892.
Running high jump, with weights, 6 ft. 7 in.—Louis Guertin, Revere, Mass., July 4, 1905.
Running high jump, without weights, 6 ft. 1 in.—M. F. Sweeney.
Standing jump for distance, without weights, 12 ft. 1½ in.—J. Darby, England, May 28, 1890.
Standing jump for distance, with weights, 14 ft. 9 in.—J. Darby; 15 ft. 4 in.—R. P. Williams, New London, Conn., 1905.
Standing three jumps, with weights, 42 ft. 2½ in.—R. W. Baker, Revere, Mass., July 4, 1905.
Running jump for distance, without weights, 24 ft. 6 in.—R. P. Williams, Milford, N. S., July 12, 1905.
Running jump for distance, with weights, 29 ft. 7 in.—J. Howard, Chester, England, May 8, 1854.
Running hop, step and jump, without weights, 48 ft. 8 in.—T. Burrows, Worcester, Mass.
Standing hop, step and jump, without weights, 40 ft. 5 in.—D. Anderson, England, July 24, 1865.
Running two hops and jump, without weights, 49 ft. 6 in.—T. Burrows, England, June 3, 1882.
Running high kick, 10 ft. 3 in.—R. P. Williams, New London, Conn., 1905.
Running hitch and kick, 9 ft. 6 in.—R. P. Williams, New London, Conn., 1905; 9 ft. 4 in.—M. F. Sweeney.
Standing two hops and jump, 36 ft. 10 in.—Charles Matthews, Salford, England, August, 1905.
Standing hop and jump, 24 ft. 7 in.—Charles Matthews, Salford, England, August, 1905.
Standing three jumps, without weights, 41 ft. 10½ in.—C. Matthews, Colton, England, Sept. 3, 1904.
Standing three jumps, with weights, 42 ft. 9 in.—T. Colquitt, England, May, 1907.
Standing five jumps, without weights, 61 ft. 5½ in.—J. Darby, Dumley, England, May 28, 1890.
Standing five jumps, with weights, 76 ft. 3 in.—J. Darby, Dumley, England, May 28, 1890.
Standing ten jumps, with weights, 130 ft. 8 in.—J. Darby.
Standing back jump, with weights, 12 ft. 11 in.—J. Darby, Haden, England, Sept. 14, 1891; 13 ft. 3 in.—R. P. Williams, New London, Conn., Aug. 25, 1910.

PUTTING SHOT—PROFESSIONAL

Putting 12-lb. shot, 50 ft. ½ in.—J. McPherson.
Putting 14-lb. shot, 51 ft. 4 in.—C. J. Currie.
Putting 16-lb. shot, 48 ft. 6 in.—Robert W. Maxwell, Philadelphia, Pa., June 15, 1907.
Putting 20-lb. shot, 40 ft. 11¼ in.—J. D. McPherson.
Putting 22-lb. shot, 37 ft. 8 in.—C. McLean.

WEIGHT THROWING—PROFESSIONAL

Throwing 56-lb. weight 18-in chain, 5 ft. square, one hand, 37 ft.—James McCook, Boulder City, W. A., Oct. 23, 1909.
Throwing 56-lb. weight, 20 in. over all, one hand only, 7-ft. circle, 40 ft. 7 in.—James McCook, Boulder City, W. A., June 27, 1915.

HAMMER THROWING—PROFESSIONAL

10-lb. hammer, 4-ft. handle, 7-ft. circle, one hand, two turns, 190 ft. 4 in.—James McCook, Boulder City, W. A., May 4, 1910.
Throwing 12-lb. hammer, without follow, 133 ft. 5½ in.—G. Perrie.
Throwing 12-lb. hammer from 7-ft. circle, 183 ft. 6 in.—T. Carroll.
Throwing 16-lb. hammer, without follow, 119 ft. ½ in.—G. H. Johnstone.
Throwing 16-lb. hammer from 7-ft. circle, 165 ft.—T. Carroll.
Throwing 21-lb. hammer, without follow, 79 ft.—G. Davidson.
Throwing 21-lb. hammer from 7-ft. circle, 112 ft. 1½ in.—T. Carroll.
Throwing 21-lb. hammer from 9-ft. circle, 121 ft. 10 in.—T. Carroll.

GIRLS' ATHLETIC RECORDS

TRACK EVENTS

30-yd. dash, 3⅘ sec.—Betty Brown, New Haven Normal School, 1922.
50-yd. dash, 6 sec.—Eleanor McBeth, New Haven Normal School, 1922.
50-meter dash, 6⅘ sec.—Miss Mejslikova, Czecho-Slovakia, Paris, Aug. 20, 1922.
60 yards, 7⅘ sec.—Miss Norma Zilk, (Lakeview High, Illinois) Chicago, March 8, 1924. 8⅘ sec.—Miss Novine Zills, Chicago, Ill., Feb. 5, 1924.
60 meters, 7⅘ sec.—Miss Mejslikova, Czecho-Slovakia, Paris, Aug. 20, 1922.
70 yards, 8⅘ sec.—Miss Helen Filkey, Chicago, Ill., Feb. 5, 1924.
70-yard dash, 8⅘ sec.—Miss Norma Zilk, Chicago, Ill., April 4, 1924.
75 yards, 8⅘ sec.—Louise Haydock, Bryn Mawr, Pa., April 26, 1913.
80 yds., 10 sec.—Miss Norma Zilk, Louisville, Ky., Mar. 24, 1924.
80 meters, 10 sec.—Miss Mejslikova, Czecho-Slovakia, Paris, Aug. 20, 1922.
100 yds., 10⅘ sec.—Miss Ada Algar, Victoria, B. C., June 15, 1919.
100 meters, 11⅘ sec.—Miss Mejslikova, Czecho-Slovakia, Paris, Aug. 20, 1922.
200 meters, 27⅘ sec.—Miss Mejslikova, Czecho-Slovakia, Paris, Aug. 20, 1922.
220 yds., 26⅘ sec.—Mary Lines, Waddon, Eng., Sept. 23, 1922.
250 meters, 35⅘ sec.—Miss Cast, Great Britain, Paris, Aug. 20, 1922.
440 yds., 52⅘ sec.—Jean Adams Schuster (U. of Neb.), 1920.
500 meters, 1 min. 29⅘ sec.—Miss Lenoir, France, Paris, Aug. 20, 1922.
800 meters, 2 min. 30⅘ sec.—Miss Lenoir, France, Paris, Aug. 20, 1922.
880 yds., 2 min. 26⅘ sec.—Miss Mary Lines, London, Eng., Sept. 30, 1922.
1000 meters, 3 min. 12 sec.—Mlle. Breard, France, Paris, Aug. 20, 1922.
1 mile run, 5 min. 9⅘ sec.—Mlle. Braequemond, Paris, Oct. 22, 1922.

HURDLES

40-yd. hurdles, 6⅘ sec.—Jeanette Hunter, Lake Erie College, May 16, 1914.
50-yd. hurdles, 8⅘ sec.—Hilda Kanusenberger, Seattle, Wash., May 16, 1916; (indoor, low), 7⅘ sec.—Josephine Holmes, Evanston, Ill., Mar. 29, 1917.
60-yd. low hurdles, 8⅘ sec.—Miss Helen Filkey, (Blaine school), Chicago, June 23, 1923. High hurdles, 8⅘ sec.—Camelia Sabie, Newark, N. J., Sept. 23, 1922; Miss Helen Filkey, Chicago, June 23, 1923.
70 yards (high), 10 sec.—Miss Helen Filkey, Chicago, Ill., Feb. 5, 1924.
75-yd. low hurdles, 10⅘ sec.—Miss Helen Filkey, Chicago, Sept. 22, 1923.
90-yd. hurdles, 13⅘ sec.—Miss Selma Peterson, Painesville, O., May 16, 1914.
100 yds., low hurdles, 14⅘ sec.—Florieda Batson, (U. S. A.), Paris, Aug. 20, 1922. High hurdles, Mlle. Lazola (France), Paris, July, 1922.
120 yds., low hurdles, 18 sec.—Virginia Barnum, Painesville, O., May 17, 1913.
1-mile walk, 10 min. 28⅘ sec.—Anna Rosen, Brooklyn, N. Y., Sept. 1, 1917.

RELAY RACING

220 yds., 28⅘ sec.—Ohio State University, Misses Ruth Smith, Helen Kreeps and Helen Ruhlon, Columbus, O., May. 27, 1922.
440 yds., 50⅘ sec.—Meadowbrook Club of Philadelphia, (Misses Frances Ruppert, Christine Joseph, Grace Rittler and Madeline Adams), Brooklyn, N. Y., Feb. 16, 1924.

FIELD EVENTS

Running high jump, 4 ft. 10⅞ in.—Miss Katherine Lee, Chicago, Sept. 3, 1923.

Running broad jump, 16 ft. 9½ in.—Maude Devereaux, Skidmore School of Arts, 1922.

Standing broad jump, 8 ft. 3¾ in.—Camelia Sabie, Newark, N. J., Sept. 23, 1913.

Fence vault, 5 ft. 3¼ in.—Almede Barr, Vassar College, Poughkeepsie, N. Y., May 7, 1910.

Throwing baseball, 234 ft. 5¾ in.—Miss Eleanor Churchill, Newark, N. J., Sept. 29, 1923.

Standing hop, step and jump, 20 ft. 11 in.—Bessie Cramer, Philadelphia, May 23, 1917.

Standing high jump, 4 ft.—Ruth Spencer, Painesville, O., May 15, 1911.

Running hop, step and jump, 33 ft. 10¼ in.—Elizabeth Stine, Mamaroneck, N. Y., May 13, 1922.

Pole vault, 7 ft. 2 in.—Mildred Carl, New Haven Normal School, 1922.

6-lb. shot put, 43 ft.—Leslie Perkins, Sargent School, 1922.

8-lb. shot put, 35 ft. 11 in.—Lucille Godbold, Mamaroneck, N. Y., May 13, 1922. (Both hands, 1 throw with each), 20 meters, 22 centimeters—Lucille Godbold (U. S. A.), Paris, Aug. 20, 1922.

12-lb. shot put, 28 ft. 4 in.—Margaret Mitchell, Wykeham Rise School, 1922.

Discus throw, 98 ft. 2 in.—Nell Carroll, Florida State College, 1922.

Javelin throw, 98 ft. 2½ in.—Rhea Reidel, Sargent School; right and left hands, 134 ft. 3½ in.—Kathryn Agar, Mamaroneck, N. Y., May 13, 1922.

Basketball throw, 94 ft. 2 in.—Maud Rosenbaum, Rosemere School, 1922.

GIRLS' ICE SKATING

100 yds. (outdoor), 10⅝ sec.—Miss Gladys Robinson, Pittsfield, Mass., Jan. 17, 1924.

220 yds. (indoor), 23⅛ sec.—Miss Elsie Muller, Johnson City, N. Y., Feb. 4, 1923. Outdoors, 22⅛ sec.—Miss Gladys Robinson, Binghampton, N. Y., Feb. 18, 1922.

440 yds. (indoors), 47⅘ sec.—Miss Gladys Robinson, Milwaukee, Mar. 21, 1922. (Outdoors), 45 sec.—Rose Johnson, St. Paul, Minn., Mar. 1, 1920.

1 mile (outdoor), 3 min. 51⅝ sec.—Miss Gladys Robinson, Milwaukee, March 20, 1922. (Indoor), 3 min. 58⅘ sec.—Miss Gladys Robinson and Mrs. Rose Edwan, Johnson City, N. Y., Feb. 4, 1923.

ICE SKATING—AMATEUR

50 yds. 4 sec.—Everett McGowan, Mankato, Minn., Jan. 3, 1923.

60 yds. 6 sec.—Fred Robson, Pittsburgh, Pa., Feb. 28, 1916.

75 yds. (indoor), 7⅘ sec.—Fred J. Robson, Pittsburgh, Pa., 1916; (outdoor) 8⅞ sec.—Morris Wood, Verona Lake, N. Y., Jan., 1905.

100 yds. (outdoor), 5½ sec. (paced with auto)—Everett McGowan, Pittsfield, Mass., Jan. 17, 1924. 7 sec.—Harley Davidson and Howard F. Mosher, Red Bank, N. J., Jan. 27, 1895; (time trial) 8⅝ sec.—John S. Johnson, Minneapolis, Minn., Feb. 28, 1893.

120 yds. (C. S. with wind), 11⅛ sec.—George D. Phillips, New York, Dec. 26, 1885.

150 yds. (outdoor), 13⅝ sec.—Art Staff, Malone, N. Y., Feb. 18, 1923.

200 yds. (with wind), 16⅝ sec.—J. C. Hemmet, New York, Jan. 24, 1895.

220 yds. (indoor), 18 sec.—Fred J. Robson, Boston, Mass., Jan. 31, 1911; (outdoor) 19 sec.—Morris Wood, Verona Lake, N. Y., Jan. 24, 1903.

300 yds. 25⅝ sec.—Roy McWhirter, Chicago, Ill., March 5, 1916.

440 yds. (outdoor track), 36⅝ sec. Charles Gorman of Canada, Saranac Lake, N. Y., Feb. 16, 1924; (indoor C. T.), 46⅝ sec.—Morris Wood, Pittsburgh, Pa., Feb. 23, 1907; (indoor) 37⅝ sec.—Robert C. McLean, Cleveland, O., Jan. 23, 1913. Straightaway, 37 sec.—F. J. Robson, Toronto, Ont., Feb. 11, 1913; 38 sec.—John S. Johnson, Red Bank, N. J., 1895.

660 yds. 59⅝ sec.—Morris Wood, Pittsburgh, Pa. Feb. 2, 1904.

½ mile (indoor C. T.), 1 min. 13 sec.—Arthur Staff, Pittsburgh, March 7, 1917; (with wind, straightaway), 56 sec.—John S. Johnson, Red Bank, N. J., Jan. 26, 1895.

¾ mile (indoor), 2 min. 4⅛ sec.—Edmund Lamy, Cleveland, O., Jan. 10, 1910. (Outdoor), 2 min. 2⅛ sec.—Chas. Jewtraw, Lake Placid, N. Y., Feb. 9, 1923.

1 mile, (standing start, straightaway), 2 min. 27⅛ sec.—F. W. Dix, Cowbitt, England, Feb. 6, 1912; (indoor, 10-lap track), 2 min. 24½ sec.—Everett McGowan, Edmonton, Alt., Jan. 26, 1923.

1½ miles (indoor), 4 min. 10 sec.—Lot Roe, Pittsburgh, Pa, Jan. 29, 1910.

3 miles, 8 min. 48 sec.—Roy McWhirter, Lake Placid, N. Y., Feb. 12, 1921.

4 miles, 12 min. ½ sec.—A. Schiebe and J. Nilsson, Minneapolis, Minn., Feb. 13, 1894.

5 miles (indoor), 14 min. 55 sec.—Edmund Lamy, Pittsburgh, Pa., February, 1900.

10 miles (indoor), 32 min. 51 sec.—Arthur J. Hess, Cleveland O., February, 1911.

15 miles (indoor), 49 min. 34⅛ sec.—Arthur J. Hess, Cleveland, O., February, 1911.

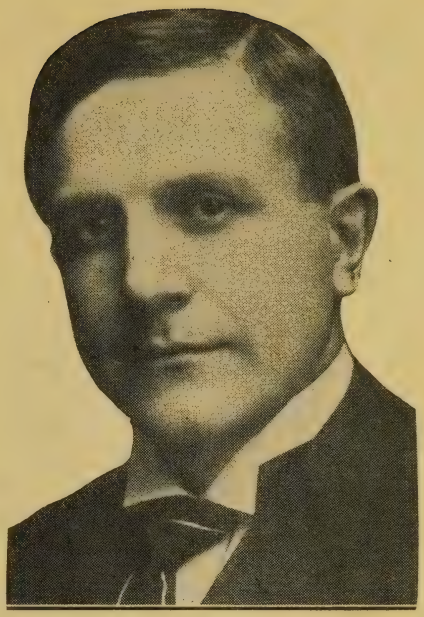

GEO. C. SUDHEIMER

Mr. Sudheimer was born in St. Paul, Minn., April 14, 1875, and from 1895 to 1900 gained prominence as one of the best speed skaters and bicycle champions, and in addition a star acrobat.

He won the indoor speed skating championship at Montreal, Canada, in 1899 and was second in the outdoor competitions at the same place.

In 1920-21-22 and 23 he represented St. Paul in the National Handball tourney at Detroit, Milwaukee and St. Paul, playing championship ball over 30 years.

He referees boxing matches, auto races and is official timer for the Minnesota Boxing commission. He rode the first official mile on a bike under two minutes. He has served three terms in the Minnesota Legislature and assisted in passing the boxing measure. He is interested in all sports and is commissioner of Public Safety in St. Paul.

25 miles, 1 hr. 30 min. 15 sec.—John Karlson (aged 41 years), Minneapolis, Feb. 6, 1916.

26 miles, 1 hr. 25 min. 22 sec.—Archie Rogers, Cohoes, N. Y., February, 1917.

BEST METERS—AMATEUR

200 meters (219 yds.), 19⅝ sec.—Oakley Bush, Davos, Switzerland, 1910.

500 meters (547 yds.), 43⅝ sec.—Oskra Mathiesen, Davos, Switzerland, Jan. 17, 1914; (circular track), 41⅘ sec.—John S. Johnson, 1895.

600 meters (655 yds.), 59⅝ sec.—Morris Wood, Feb. 13, 1904.

1,000 meters (1,093 yds.), 1 min. 31⅝ sec.—Oscar Mathieson, Christiana, Norway, March 2, 1924. 1 min. 31⅘ sec.—P. Oestlund, Davos, Switzerland, 1910.

1,500 meters (1,640 yds.) 2 min. 17⅝ sec.—Oskar Mathiesen, Davos, Switzerland, Jan. 8, 1914.

5,000 meters (3 miles 188 yds.), 8 min. 26½ sec.—Harold Stroehm, Christiana, Norway, Feb. 18, 1922.

10,000 meters (6 miles 374 yds.), 17 min. 22⅝ sec.—Oskar Mathiesen, Stockholm, Sweden, Feb. 1, 1913.

HURDLE JUMPING

220 yds., 5 hurdles 24 inches high, 21⅝ sec.—F. J. Robson, Cleveland, O., Jan. 23, 1913.

220 yds., 10 hurdles 28 inches high, 25 sec.—F. J. Robson, Cleveland, O., Jan. 23, 1913.

440 yds., 12 hurdles 24 in. high, 45 sec.—F. J. Robson, Cleveland, O., Jan. 23, 1913.

BARREL JUMPING

Morris Woods (amateur) jumped over 12 barrels in a row, 1912; Edmund Lamy (professional) jumped over 12 barrels in a row, Saranac Lake, N. Y., Jan. 30, 1913.

JUMPING RECORDS ON ICE

Running high jump backward, 3 ft. 6 in.—S. H. Leweck, Milwaukee, Wis., Jan. 28, 1918 (professional), 3 ft. 8 in.—Leon Greb, Milwaukee, Wis., Jan. 15, 1923 (amateur).

Running high jump forward, 4 ft. 3 in.—William H. Quinn, Boston, Mass., Jan. 31, 1911.

Running broad jump forward, 25 ft. 7 in.—Edmund Lamy, Saranac Lake, N. Y., Jan. 30, 1913.

PROFESSIONAL SKATING

50 yds., 6 sec.—S. D. Lee, Van Cortland, N. Y., Dec. 28, 1885; C. B. Davidson, same record.

75 yds., 8⅝ sec.—S. D. Lee, Van Cortland, N. Y., Dec. 28, 1885.

100 yds. (with wind), 9 sec.—Harley Davidson, Red Bank, N. J., Jan. 27, 1895; 9⅝ sec., 8⅝ sec.—John S. Johnson, straightaway.

150 yds. (with wind), 14½ sec.—S. D. Lee, New York, Feb. 21, 1886.

200 yds., 17⅝ sec.—John S. Johnson, Minneapolis, Minn., Feb. 26, 1893.

300 yds. (with wind), 23⅝ sec.—Harley Davidson, Red Bank, N. J., Jan. 28, 1895.

440 yds. (with wind, flying start), 28⅛ sec.—Norval Baptie, Minneapolis, Minn., Jan. 10, 1903; (outdoor) 31¼ sec.—John S. Johnson, Madison, Wis., Jan. 23, 1894; (circular track) 34⅝ sec.—John S. Johnson, Minneapolis, Minn., Jan. 15, 1895.

Furlong, 20½ sec.; two miles, 5 min. 44⅝ sec.—Bobby McLean, Chicago, Ill., Jan. 6, 1918.

½ mile (with wind), 1 min. ⅝ sec.—Norval Baptie, Minneapolis, Minn., Jan. 10, 1903; 1 min. ⅝ sec.; John S. Johnson, Lake Minnetonka, Minn., Dec. 28, 1897; (outdoor track) 1 min. 15 sec.—Bobby McLean, Lake Placid, N. Y., Feb. 16, 1918; (indoor) 1 min. 16¾ sec.—Norval Baptie, Fort William, Can., Jan. 10, 1908; Charles Rankin, Cleveland, O., Jan. 26, 1910, the same.

⅝ mile, 1 min. 54⅝ sec.—O. Rudd, Minneapolis, Minn., Jan. 25, 1895.

¾ mile flying start (straightaway), 1 min. 55 sec.—John S. Johnson, Montreal, February, 1898; standing start, 2 min. 2½ sec.—Arthur Staff, Saranac Lake, N. Y., Feb. 16, 1922; (on track) 2 min. 13 sec.—John S. Johnson, Montreal, Feb. 26, 1894.

1 mile (with wind), 2 min. 8 sec.—Norval Baptie, Minneapolis, Minn., Jan. 11, 1903; (outdoor track) 2 min. 35⅝ sec.—John S. Johnson, Montreal, Jan. 28, 1899; 2 min. 34½ sec. (circular track)—Oscar Mathiesen, Christiana, March 1, 1924; (indoor) 2:34⅛—Oscar Mathiesen, St. Paul, Minn., Feb. 2, 1917; (flying start, with wind) 2 min. 8 sec.—John S. Johnson, Lake Minnetonka, Minn., Dec. 28, 1897.

1½ miles, 4 min. 13⅝ sec.—Oscar Mathiesen, Eau Claire, Wis., March 4, 1917.

2 miles, 5 min. 33⅝ sec.—John Nilsson, Montreal, Que., Feb. 4, 1900.

3 miles, 8 min. 41½ sec.—John Nilsson, Montreal, Que., Feb. 4, 1900.

4 miles, 12 min. ⅛ sec.—John Nilsson, Montreal, Que., Feb. 4, 1900.

5 miles, 14 min. 24 sec.—O. Rudd, Minneapolis, Minn., Feb. 20, 1896.

6 miles, 18 min. 38 sec.—John S. Nilsson, Montreal, Que., Feb. 26, 1894.

10 miles, 31 min. 11⅛ sec.—John S. Johnson, Montreal, Que., Feb. 26, 1894.

15 miles, 49 min. 17⅝ sec.—A. D. Smith, St. Paul, Minn., Jan. 26, 1894.

20 miles, 1 hr. 6 min. 36⅝ sec.—A. D. Smith, St. Paul, Minn., Jan. 26, 1894.

25 miles, 1 hr. 31 min. 29 sec.—J. F. Donohue, Stamford, Conn., Jan. 26, 1893.

50 miles, 3 hrs. 15 min. 59⅝ sec.—J. F. Donohue, Stamford, Conn., Jan. 26, 1893.

80 miles, 5 hrs. 41 min. 55 sec.—J. F. Donohue, Stamford, Conn., Jan. 26, 1893.

100 miles, 7 hrs. 11 min. 38⅛ sec.—J. F. Donohue, Stamford, Conn., Jan. 26, 1893.

BACKWARD SKATING

220 yds., 25⅝ sec.—Herman Leweck, Milwaukee, Wis., Feb. 9, 1919; 24⅝ sec.—Leon Grieb, Milwaukee, Wis., Feb. 9, 1924. (Not yet allowed).

440 yds., 45 sec.—S. H. Leweck, St. Louis, Mo., Jan. 9, 1910.

880 yds., 1 min. 35⅛ sec.—S. H. Leweck, St. Louis, Mo., Jan. 9, 1910.

Backward high jump, 3 ft. 10¾ in.—Leon Gried, Milwaukee, Wis., March 9, 1924. (Not yet allowed).

ROLLER-SKATING

AMATEUR—BANKED TRACK

100 yds., 10 sec.—Henry Becker, Chicago, Ill., 1910.

¼ mile, 36 sec.—Fred Tyrell, Chicago, Ill., 1909.

½ mile, 1 min. 13⅛ sec.—Henry Becker, Chicago, Ill., 1910.

1 mile, 2 min. 32 sec.—Henry Becker, Chicago, Ill., 1908.

2 miles, 5 min. 12 sec.—Henry Becker, Chicago, Ill., October, 1909.

AMATEUR—FLAT TRACK

½ mile, 1 min. 26 sec.—William Robinson, Chicago, Ill., 1908.

1 mile, 2 min. 39⅝ sec.—L. Bierwerth, Oakland, Cal., Aug. 5, 1909.

1 mile, 1 min. 59¼ sec.—Leon Kimm, Detroit, Mich, April, 1912.

2 miles, 5 min. 56 sec.—Joseph Jordan, New York, 1910.

3 miles, 9 min.—N. Melzer, Chicago, Ill., Nov. 6, 1908.

4 miles, 12 min. 4⅝ sec.—A. R. Eglinton, London, Feb. 14, 1923.

5 miles, 15 min. 9⅝ sec.—A. R. Eglinton, London, Feb. 14, 1923.

6 miles, 18 min. 16⅝ sec.—A. R. Eglinton, London, Feb. 14, 1923.

7 miles, 21 min. 23⅝ sec.—A. R. Eglinton, London, Feb. 14, 1923.

10 miles, 30 min. 43⅝ sec.—A. R. Eglinton, London, Feb. 14, 1923.

15 miles, 46 min. 25⅝ sec.—A. R. Eglinton, London, Feb. 14, 1923.

25 miles (team race), 1 hr. 14 min. ⅝ sec.—Robert and Edward Read, Chicago, Nov. 3, 1922.

1 hr., 19 miles, 55 yds.—A. R. Eglinton, London, Feb. 14, 1923.

Non-stop, 48 hours—Leo Horwand, Houston, Tex., April 29-30, 1923.

AMATEUR—MARATHON RACE

26 miles 385 yds., 1 hr. 25 min. 8⅛ sec.—Chris Driscoll, Chicago, Ill., April 10, 1909.

Team race, 24 hours (F. T.), 349 miles—L. Bierwerth and Ord Arnold, San Jose, Cal., March 20, 1908.

PROFESSIONAL—FLAT TRACK

¼ mile (10 laps), 42⅝ sec.—Roland Cioni, Chicago, Ill., April 27, 1922.

½ mile (paced), 1 min. 12 sec.—A. R. Eglinton, and ½ mile (unpaced), 1 min. 14⅝ sec.—Chicago, Ill., Feb. 4, 1916.

1 mile (paced), 2 min. 24⅛ sec.—A. R. Eglington, and (unpaced) 2 min. 33⅛ sec.—Chicago, Ill., Feb. 4, 1916.

2 miles, 4 min. 59⅝ sec.—A. R. Eglington, Chicago, Ill., April 14, 1916.

3 miles, 8 min. 32⅝ sec.—Clarence Hamilton, Kansas City, Mo., Aug. 17, 1909.

5 miles, 13 min. 25 sec.—Roland Cioni, Chicago, Ill., April 14, 1916.

10 miles, 32 min. 41½ sec.—Harley Davidson, Milwaukee, Wis., April 17, 1912.

15 miles, 49 min. 15 sec.—William Blackburn, Toledo, O., 1910.

PROFESSIONAL BANKED TRACK

1 mile, 2:24⅛—Art Kruger, Chicago, Ill., Jan. 25, 1917.

PROFESSIONAL HOUR RECORDS

1 hr., 19 miles 367 yds.—O. Lerwill, Holland Park, London, Eng., Mar. 14, 1922.

24 hrs., 279 miles 319 yds.—Jesse Carey, Paris, France, Dec. 25, 1910; 281 8-14 miles—Robert Wheeler, Denver, Colo., February, 1917 (not yet passed); 24 hours (team work) 348 miles 8 laps—Frank Bryant and Raymond Kelly, Duluth, Minn., Jan. 23, 1915.

DISTANCE

144 hrs., 1,100 miles—H. Snowden, Denver, Colo., 1885.

144 hrs. (team race), 1,519 miles—Eisenhard and Burke, Denver, Colo., 1910.

Los Angeles to San Francisco, 73 hours—Ted Wright, Nov. 11-13, 1923.

MISCELLANEOUS RECORDS

Throwing lacrosse ball, 497 ft. 7½ in.—B. Quinn, Ottawa, Ont., Sept. 10, 1902.

Throwing baseball, 426 ft. 9½ in.—Sheldon Le Jeune, Oct. 12, 1910.

Throwing cricket ball, 422 ft.—R. Percival, Durham Sands, England, April 13, 1884.

Kicking football, place kick, 200 ft. 8 in.—W. P. Chadwick, Exeter, N. H., Nov. 29, 1887.

Kicking football, drop kick, 209 ft. 11 in.—N. Ebsworth, Sydney, N. S. W., January, 1901.

Pulling body up by the little finger of one hand, 6 times—A. Cutler, Louisville, Ky., Sept. 18, 1878.

Pulling body up by one arm, 12 times—A. Cutler, Louisville, Ky., Sept. 18, 1878.

Pulling body up with both hands, 78 times—Anton Lewis, Brockton, Mass., April, 1913.

Swinging pair Indian clubs, 3 lbs. 4 oz., continuous, 144 hrs.—Martin Dobrilla, Cobar, N. S. W., Australia, September, 1913; 134 hrs.—Harry J. Lawson, Bundaberg, Australia, March, 1913.

Skipping the rope, 11,810 times—J. M. Barnett, Carlisle, N. S. W., Feb. 5, 1913.

Archery—Inigo Simon of London, shot an arrow 459 yds. 8 in., using Turkish bow of buffalo horn, with antelope sinew, Le Toquet, France, June, 1913.

Climbing 35-ft. rope, 14⅝ sec.—Edw. Lindenbaum, New York, April 21, 1914.

Weight lifting—George Taambrias (weight 160 lbs.) lifted dumbbell (weight, 104 lbs.) from floor above his head 23 times.

Paddling canoe—Across Lake Erie, 60 miles, 23 hrs. 56 min.—Jack Sullivan, Rondeau, Can., to Cleveland, O., July 1-2, 1923.

Sailing—Alain J. Gerbault crossed Atlantic ocean alone in 50-ft. 10-ton cutter, Cannes, France, to New York, 5,600 miles, 142 days.

Roping and throwing steer—Lee Robertson, 14⅕ sec., New York City, Nov. 13, 1923.

A MEDLEY OF RACES

Five miles, one mile each in different events—Bicycle, 3:17⅗; mile run, 5:33⅗; walk, 9:25⅕; rowing, 13:30⅘; swim (favored by strong current in river, which accounts for time under world's record), 22:59⅗; total, 54 min. 46⅗ sec.—Christian Christensen, Chicago, Ill., Aug. 26, 1917; 7½ miles, roller skating, ¾ mile each event, 3:17⅕; running backwards, 6:42⅗; horseback, 2:47; running, 4:12⅕; auto, 2:34⅗; bicycle, 2:50; heel and toe walk, 6:45⅗; motorcycle, 1:36; row boat, 8:49; swimming, 22:08⅗. Total, 1 hr. 1 min. 43 sec., San Antonio, Tex., June 8, 1919. On home trainer, walking ¾ mile, 4:32⅗; running, 3:05. Total time, 7:37⅗, Christian Christensen, Chicago, Ill., Feb. 15, 1919.

FLY CASTING

Distance fly, 4¾ ounce rod—C. J. McCarthy, 3 casts, 112¾ ft., Chicago, Ill., 1919; heavy tackle distance fly, 134 ft.—W. D. Mansfield, San Francisco, Cal., 1915; ¼ ounce distance bait, 195 ft. average—G .G. Chapp, Chicago, Ill., 1920; ½ ounce distance bait, 274 ft.—C. E. Lingenfelter; surf casting, 454 feet 8¼ in.—Chas. E. Chousen, Ocean City, N. Y., July 24, 1920.

PIGEONS

500 miles, 9 hrs. 57 min.—Milwaukee Flying Club, June 26, 1922.

705 miles, 12 hrs. 51 min. 40 sec.—San Antonio Center, American Racing Pigeon Union, April 15, 1923.

SCULLING

1¼ miles, 7 min. 4⅕ sec.—Paul V. Costello, Philadelphia, July 4, 1922.

TRAP SHOOTING

Fred R. Etchen broke every target in 100 doubles, new world's record, Coffeyville, Kan., Aug. 15, 1921.

Boyd Duncan broke 531 straight targets and 549 out of 550 in Alabama state tournament, 1923.

Mark Arie broke 144 consecutive targets for new indoor record, New York City, Feb. 2, 1921.

Annie Oakley broke 100 straight targets at 16 yards, Pinehurst, N. C., April 16, 1922.

OCEAN LINER

White Star liner Olympic av. 27.81 knots per hour, between Cherbourg and New York, July, 21, 1922.

DOG RACING

Dog race, 412 miles, 81 hrs. 40 min.—Dog team owned by Mrs. C. E. Darling of Berkeley, Cal., driven by Scotty Allen, won All-Alaska sweepstake at Nome, Alaska, April 25, 1911; Alex Holmson, driving Johnson's team, Siberian wolf hounds, 71 hrs. 14 min. 20 sec., 1910; Solomon Derby, from Nome to Solomon Alaska, 65 miles, team of wolf dogs driven by John Johnson, Jan. 25, 1913, 6 hrs. 1½min.

200 miles, 23 hrs. 47 min.—A. (Shorty) Russick, The Pas, Manitoba, Mar. 12-13, 1924.

HOME TRAINER

1 mile, 24⅘ sec.—Miss Jessie Stalter (on a 96 geared home trainer), Milwaukee, Wis., Oct. 22, 1914; ½ mile, 12½ sec., Milwaukee, Wis., Oct. 19, 1914.

SKI JUMPING

Standing jump, 183 ft.—John Stulich, Ironwood, Mich., Feb. 24, 1924. (Mountain slide), professional, 229 ft.—Harry Hall, Revelstoke, B. C., Feb. 9, 1921. Amateur, Nels Nelson, 201 ft., Revelstoke, B. C., Feb. 9, 1921. Boys' class, 153 feet—Wains Maki, Ironwood, Mich., Feb. 24, 1924. John Steel (14 years old), jumped 123 feet at Dillon, Col., Mar. 3, 1924.

SUBMARINES

The Deutschland, freight submarine, made trip from Bremen, Germany, to Baltimore, Md., July, 1916, in 16 days. United States submarines crossed Pacific ocean, Seattle to Philippines, distance over 7,000 miles, under own steam, in 1915, and from Montreal to Gibraltar, distance of 4,000, in 1915.

MOUNTAIN CLIMBING

Highest peak reached—K-2 or Bride Peak, Himalayan mountains, 28,191 ft. The Duke of Abruzzi reached a height of 24,600 ft. The Duke also climbed to the top of Mount St. Elias, Alaska, 18,024 ft.

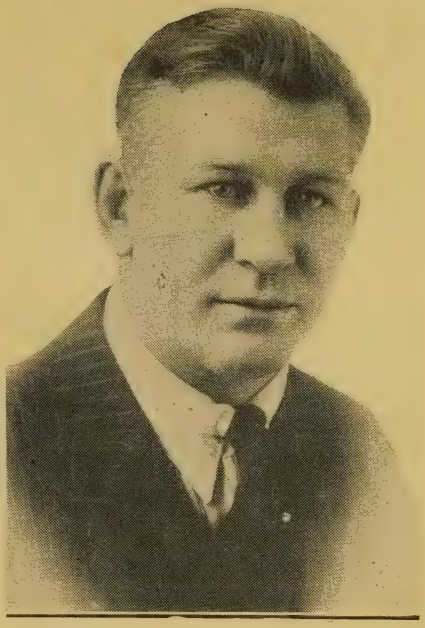

CURLEY ULLRICH

Curley Ullrich, St. Paul, Minn., considered one of the best referees of boxing matches in the middle west, has had a varied career as a boxer, manager, promoter, and referee. Curley went through the mill from A to Z. As a boxer, he was most capable, meeting the best in the country during his career. He was also successful as a manager and promoter, and the fact that he has been given official appointment by five of the commissions in the states of Wisconsin, 1913; Minnesota, 1915; Michigan, 1920; Nebraska, 1921; South Dakota, 1923, would indicate that his work is above par. He has also officiated in matches in Illinois and Iowa.

Following are some of the championship matches Curley has officiated in: Mike Gibbons vs Mike O'Dowd; Battling Levinsky vs Tommy Gibbons; Battling Levinsky vs Billy Miske; Jack Britton vs Miske O'Dowd; Jack Britton vs Jock Malone; Jack Britton vs Johnny McCarthy; Johnny Ertle vs Roy Moore; Johnny Ertle vs Bobby Burns; Mike O'Dowd vs Al McCoy. He has refereed hundreds of other matches.

In addition to being mixed up in the sporting game Curley is also proprietor and manager of one of the finest lake resorts in Northern Wisconsin—Yellow Lake Lodge, at Webster, Wis. It is in the wilds, where hunting and fishing abounds and is within six miles of the Soo Railway and three miles from Trunk Line 35. It is a splendid place for recreation and rest.

Highest mark for woman—Mrs. Fannie B. Workman and Miss Annie S. Peck, American women, climbed the Nun-Kun peaks, Himalayas, 23,300 ft.

CHESS

Jose R. Capablanca of Cuba, world's chess champion, lost first match in ten years to Richard Ratiof of Czecho-Slovakia, in New York, Mar. 22, 1924.

MOTOR BOAT RECORDS

Miss America (driven by Gar Wood of Detroit) won gold challenge cup race, thirty miles, averaging 71.43

miles an hour, at Detroit, Mich., Sept. 14, 1920. Time for 30 miles, 25 min. 27⅘ sec.—Miss America made one lap, 5 miles, in 4 min. 12 sec., and 6 miles at an average of 77.85 miles an hour.

Cabin cruiser, 50 miles—Baby Gar, average speed 43.1 miles per hr., Detroit, Aug. 27, 1921.

Express cruiser, 10 miles—18 min. 36⅘ sec.; 2 miles, 3 min. 39 sec., Gar Jr. II, Miami, Fla., Feb. 4, 1921.

Open displacement, 50 miles—1 hr. 17 min. 35 sec.; 2 miles, 3 min., Orlo II, Miami, Fla., Feb. 4, 1921. One mile speed trial from flying start, Orlo III, 6 miles at an average of 57.99 miles per hr., (both boats sea sleds).

Speed boat, 1 mile—Average of 80.567 miles per hr., Miss America II, Detroit, Mich., Sept. 6, 1921.

Single engine hydroplane—Miss Chicago averaged 70.95 miles per hr., Detroit, Mich., Aug. 30, 1921.

Under 625 cu. in., 30 miles, av. 39.8 mi.; 1 mi., av. 42.2 mi., Detroit, Sept. 4, 1922

705 cu. in., 1 mi., av. 46.62 mi.—Miss Liberty, Chicago, Aug. 11, 1922.

AVIATION

The R-34, dirigible of British navy, made first over ocean flight, East Fortune, Eng., to Mineola, L. I., 3,200 miles, without stop, in 108 hours 10 minutes, July 5-8, 1919.

Return trip was made from Mineola, L. I., to Pulham, England, 3,000 miles in 74 hours 56 minutes, July 10-13, 1919. Total 183 hours 6 minutes for round trip of 6,200 miles.

Altitude record, 40,800 ft.—Lieut. John A. Macready, McCook field, Dayton, O., Sept. 28, 1921. Seaplane—Loening flying yacht makes 188 miles in 80 min. at altitude of 10,000 ft. Oct. 7, 1921.

Altitude, 20,131 ft.—Lieut. Weddington (U.S.A.), 4 passengers, Ft. Worth, Tex., June 25, 1920. D.-H. 4-B. machine.

Parachute jump, 24,400 ft.—Lieut. A. G. Hamilton, Champaign, Ill., March 23, 1921. Parachute jump by woman, 15,200 ft.—Miss Phoebe Fairgrave, 1921.

Lieut. Harrison G. Crocker, May 26, 1923, in a nonstop flight in a one-man plane, Ellington field, Houston, Tex., to Selfridge field, Detroit, Mich., in 11 hours. 54 min. Approximately 1,400 miles.

Sept. 5, 1922, Lieut. James H. Doolittle, from Kelly field, Texas, to San Diego, Calif., 1,240 miles in 11 hrs. 10 min.

May 2 and 3, 1923, Lieuts. Oakley G. Kelly and John A. MacReady, a nonstop flight for two men, New York to San Diego, 2,520 miles in 26 hrs. 50 min. 48⅘ sec.

San Francisco to New York, (relay, 7 planes), 2,760 miles, 26 hrs. 14 min.

Endurance, 37 hrs. 15 min., 3,291.3 miles—Capt. Lowell H. Smith and Lieut. J. B. Richter, San Diego, Calif., Aug. 8, 1923. First plane to be refuelled in air.

Endurance (without refuelling), 36 hrs. 5 min. 20 sec., 2,541 miles—Lieuts. John A. MacReady and Oakley Kelly, Dayton, O., April 17, 1923.

In 1911, G. C. Rogers started from Buffalo, N. Y., Sept. 17, and arrived in Pasadena, Calif., Nov. 5.

Speed—Lieut. Harold J. Brow, 274.2 miles per hr., Mineola, L. I., Nov. 4, 1923. Lieut. E. H. Barksdale, pilot, and Capt. Bartley Jones, navigator, flew a De Haviland from Dayton, O., to Mineola, N. Y., (575 miles), Mar. 7, 1924, in 3 hrs. 53 min.

Speed (seaplane)—Boatswain E. E. Reber, 102.88 miles per hr., San Diego, Calif., June 8, 1923.

Altitude (women)—Mrs. Bertha Horchem, 16,300 ft., St. Louis, July 7, 1923.

Altitude, hydroplane—9,000 meters, Sadi Lecointe, Paris, France, Mar. 10, 1924.

Altitude (with load)—Barling bomber rose 6,300 ft., carrying 33,570 lbs., Lieut. H. R. Harris, pilot, Dayton, O., Oct. 25, 1923.

Glider—7 hrs. 3 min., Lieut. Thoreau (France), Biskra, Algeria, Jan. 3, 1923.

UNUSUAL FEATS

The longest tug-of-war took place at Jubbulpore, India, Aug. 27, 1889, between H Company 2nd Derbyshire Regiment and E Company of the same Regiment. The "tug" lasted 2 hrs. 41 min., and ended in a win for H Company.

The Toronto Lacrosse Team that visited England in 1902, played 15 matches and won all of them by 179 goals to 60.

The biggest fish caught on a rod and line was a tuna of 710 lbs., by L. D. Mitchell at Port Medway, Nova Scotia, Sept. 5, 1914.

At an angling contest at Tewkesbury, Sept. 8, 1902, no fewer than 1,281 competed. The pegs put down represented 10 miles of anglers.

The longest recorded distance for a homing pigeon is 1,182 miles, by Darby and Joseph. The flight was from Pensacola, Florida, to Fall River, Mass., U. S. A.

The British record for club swinging is 107 hours by Tom Burrows at Aldershot, April 16-20, 1913.

All records for rat killing are held by Jacko, who killed 25 rats in 1 min. 28 sec., 100 in 5 min. 28 sec., and 200 in 14 min.. 37 sec., made in 1861 and 1862.

The record attendance for any cricket match is 111,265 at the England vs. Australia Test Match at Melbourne, 1920.

R. Percival, at Durham Sands Racecourse, threw a cricket ball 140 yds. 2 ft., April 14, 1889.

The starting-gate was first used in England at the Lincoln Spring Meeting, 1900, for 2-year-olds only. It was extended in 1901 to 3-year-olds, and from 1902 has been used regularly in all races.

In 1844 a horse falsely described at Running Rein came in first for the Derby, but was proved by Lord Bentinck to be a four-year-old named Maccabeus, and was disqualified.

There is one instance of a dead heat between four horses. In 1855 at the Newmarket Houghton Meeting in a field of five runners, Overreach, The Unexpected, Gamester, and Lady Golightly ran a dead heat for a 10 sovs. sweepstakes.

When Bloomsbury won the Derby in 1839 the race was run in a snowstorm. Hermit's Derby was not run in a storm, but snow fell while the horses were at the post.

BOWLING

A. B. C. NATIONAL TOURNAMENT STATISTICS

(Number of Contestants)

	5-Men Event	2-Men Event	Ind. Event	Nine Games
1901—Chicago	41	78	115	60
1902—Buffalo	61	104	219	138
1903—Indianapolis	78	152	247	196
1904—Cleveland	112	224	452	282
1905—Milwaukee	217	435	813	619
1906—Louisville	221	460	897	665
1907—St. Louis	224	512	1,026	773
1908—Cincinnati	362	763	1,469	1,096
1909—Pittsburg	374	799	1,551	1,239
1910—Detroit	401	896	2,007	1,551
1911—St. Louis	414	851	1,713	1,410
1912—Chicago	596	1,415	2,894	2,435
1913—Toledo	502	1,166	2,369	2,012
1914—Buffalo	450	953	1,926	1,717
1915—Peoria	513	1,139	2,327	2,120
1916—Toledo	756	1,562	3,168	2,670
1917—Grand Rapids	714	1,534	3,099	2,499
1918—Cincinnati	654	1,494	3,033	2,105
1919—Toledo	796	1,727	3,504	2,799
1920—Peoria	900	1,977	3,994	3,041
1921—Buffalo	940	2,133	4,229	4,021
1922—Toledo	1,126	2,411	4,838	4,537
1923—Milwaukee	1,956	3,794	7,666	6,678
1924—Chicago	2,131	4,702	9,451	

CASH PRIZES FOR NATIONAL TOURNAMENTS

	5-Men	2-Men	Ind.	Total
1901—Chicago	710	499	383	1,592
1902—Buffalo	1,000	730	770	2,600
1903—Indianapolis	1,775	1,225	1,137	4,137
1904—Cleveland	2,445	1,950	2,000	6,395
1905—Milwaukee	4,415	3,730	3,465	11,610
1906—Louisville	4,633	3,885	3,799	12,418
1907—St. Louis	4,935	4,252	4,310	13,897
1908—Cincinnati	7,171	6,286	6,143	20,400
1909—Pittsburgh	7,422	6,582	6,487	21,331
1910—Detroit	8,524	8,381	8,530	25,435
1911—St. Louis	8,280	6,816	6,852	21,948
1912—Chicago	9,183	9,134	9,496	29,313
1913—Toledo	8,367	7,773	7,897	24,037
1914—Buffalo	11,250	9,530	9,630	30,410
1915—Peoria	12,825	11,890	11,635	35,850
1916—Toledo	12,600	10,440	10,593	33,633
1917—Grand Rapids	11,900	10,228	10,332	32,466
1918—Cincinnati	10,355	9,460	9,605	29,420
1919—Toledo	13,267	11,513	11,680	36,460
1920—Peoria	14,250	12,521	12,647	39,418
1921—Buffalo	14,884	13,509	13,392	41,785
1922—Toledo	17,829	15,269	15,321	48,419
1923—Milwaukee	30,970	24,028	24,275	83,446
1924—Chicago	33,756	29,780	29,928	98,383

NATIONAL CHAMPIONSHIP—ALL EVENTS

	5-M.	2-M.	Ind.	Total
1901—F. Brill, Chicago	478	610	648	1,736
1902—J. Koster, New York	639	555	647	1,841
1903—Fred Strong, Chicago	657	626	613	1,896
1904—Martin Kern, St. Louis	536	621	647	1,804
1905—J. G. Reilly, Chicago	609	605	577	1,791
1906—J. T. Peacock, Indianapolis	585	591	618	1,794
1907—H. Ellis, Grand Rapids	629	588	558	1,767
1908—R. Crable, E. Liverpool	648	653	623	1,924
1909—James Blouin, Chicago	656	578	651	1,885
1910—Thomas Haley, Detroit	617	639	705	1,961
1911—Jimmy Smith, Buffalo	609	673	637	1,919
1912—Phil Sutton, Louisville	571	644	628	1,843
1913—Ed Herman, Cleveland	723	634	615	1,972
1914—W. Miller, Detroit	565	657	675	1,897
1915—M. E. Faetz, Chicago	646	624	606	1,876
1916—F. Thoma, Chicago	628	658	633	1,919
1917—Henry Miller, Detroit	693	649	603	1,945
1918—Harry Steers, Chicago	569	715	675	1,961
1919—M. Lindsay, New Haven	664	579	690	1,933
1920—Jimmy Smith, Milwaukee	575	700	640	1,915
1921—A. Schiemann, Rochester	658	687	564	1,909
1922—B. Spinella, New York	635	714	650	1,999
1923—Wm. J. Knox, Philadelphia	618	686	715	2,019
1924—A. Weber, Elizabeth, N. J.				1,975

NATIONAL BOWLING WINNERS

INDIVIDUAL—3 GAMES SCORE

1901—F. H. Brill, Chicago	648
1902—F. H. Strong, Chicago	649
1903—D. A. Jones, Milwaukee	683

1904—Martin Kern, St. Louis..... 647
1905—C. M. Anderson, St. Paul..... 651
1906—F. J. Favour, Oshkosh..... 669
1907—M. T. Levey, Indianapolis..... 624
—R. T. Matak, St. Paul..... 624
Rolled off tie on March 29, M. F. Levey, won, 582; R. F. Matak, 385.
1908—A. Wengler, Chicago..... 699
1909—Larry Sutton, Rochester, N. Y..... 691
—Frank Bruggemann, Sioux City..... 691
Rolled off tie, March 20, one game—Larry Sutton, 215; Frank Bruggemann, 179.
1910—Thomas Haley, Detroit..... 703
1911—James Blouin, Chicago..... 681
1912—Larry Sutton, Rochester, N. Y..... 679
1913—F. Petersen, Columbus, O..... 693
1914—Wm. Miller, Detroit..... 675
1915—W. H. Pierce, Pueblo..... 711
1916—Sam Schliman, Toronto..... 685
Schliman won a three-cornered roll-off between S. Schliman, Toronto; B. Huesman, Cincinnati; F. Shaw, Chicago.
1917—O. Kallusch, Rochester, N. Y..... 698
1918—C. Styles, Detroit..... 702
1919—Harry Cavan, Pittsburgh..... 718
1920—Joe Shaw, Chicago, Ill..... 713
1921—Fred Smith, Detroit, Mich..... 702
1922—Waldorf Lundgren, Chicago..... 729
1923—Carl Baumgartner, Cincinnati, O..... 724
1924—Harry Smyers, Pittsburg..... 749

TWO MEN—3 GAMES SCORE

1901—J. Vorheis-C. K. Starr, New York..... 1,203
1902—J. McClean-H. Steers, Chicago..... 1,237
1903—H. Collin-Al Selbach, Columbus..... 1,227
1904—H. F. Krause-C. H. Spies, Washington..... 1,184
1905—Robert Rolfe-Ed Stretch, Chicago..... 1,213
1906—J. N. Reed-E. Dresbach, Columbus..... 1,247
1907—E. G. Richter-E. M. Bigley, Louisville..... 1,164
1908—J. Chalmers-H. Kiene, Chicago..... 1,254
1909—Al and Torey Schlwoegler, Madison, Wis..... 1,304
1910—A. Daiker-E. Wetterman, Cincinnati, O..... 1,231
1911—W. Hartley-L. Seller, E. Liverpool, O..... 1,240
1912—Nelson Owen-Phil Sutton, Louisville..... 1,259
1913—P. Schulz-J. Koster, Newark, N. J..... 1,291
1914—J. Negley-D. Van Ness, Newark..... 1,245
1915—H. Allen-R. Allen, Detroit..... 1,297
1916—H. Marino-F. Thoma, Chicago..... 1,279
1917—G. Sartorius-W. Holzschuh, Peoria..... 1,346
1918—F. Thoma-H. Steers, Chicago..... 1,335
1919—O. Kallusch-E. Barnes, Rochester, N. Y..... 1,305
1920—M. Erickson-E. Krems, Chicago, Ill..... 1,301
1921—A. Schiemann-O. Kallusch, Rochester..... 1,314
1922—B. Spinella-C. Spinella New York..... 1,336
1923—C. Daw-F. Wilson, Milwaukee, Wis..... 1,358
1924—H. and C. Thoma, Chicago..... 1,380

FIVE MEN—3 GAMES SCORE

1901—Standards, Chicago 2,720
1902—Fidelia, New York..... 2,792
1903—O'Learys, Chicago 2,819
1904—Ansons, Chicago 2,737
1905—Gunthers No. 2, Chicago..... 2,795
1906—Century, Chicago 2,794
1907—Furniture City, Grand Rapids..... 2,775
1908—Bonds, Columbus, O..... 2,927
1909—Lipmans, Chicago 2,962
1910—Cosmos, Chicago 2,880
1911—Flanners, Chicago 2,924
1912—Brunswick All Stars, New York..... 2,904
1913—Flor de Knispel, St. Paul..... 3,006
1914—New Haven, New Haven, Conn..... 2,944
1915—Barry-Kettler's K. of C., Chicago..... 2,907
1916—Commodore Barry, Chicago..... 2,905
1917—Birk Bros., Chicago..... 3,061
1918—Acquila Cigars, St. Paul..... 3,022
1919—Athearn Hotels, Oshkosh, Wis..... 2,992
1920—Brucks, Chicago, Ill..... 3,096
1921—Saunders', Toronto, Canada..... 3,066
1922—Lincoln Life, Ft. Wayne, Ind..... 2,998
1923—Nelson-Mitchell, Milwaukee, Wis..... 3,139
1924—Herb's Indians, Cleveland..... 3,044

HIGHEST INDIVIDUAL SCORES—ONE GAME

In National Tournament

1901—Langhenry, Chicago 258
1902—Krug, Omaha, & J. Koster, N. Y., each..... 247
1903—Ernest Kettenacker, Newport, Ky..... 269
1904—George Telinde, Cleveland, O..... 263
1905—Harry Williams, San Francisco..... 269
1906—William Rasmussen, Oshkosh, Wis..... 267
1907—L. G. Graff, Indianapolis, Ind..... 257
1908—A. Wengler, Chicago..... 277
1909—F. W. Saile, Columbus, O..... 268
1910—George Quatley, St. Louis, Mo..... 278
1911—Harry J. Muggsley, Vancouver, B. C..... 279
1911—Bill Miner, Chicago, Ill..... 279
1912—Louis Vielstich, Kansas City, Mo..... 280
1913—W. J. Knox, Philadelphia, Pa..... 300
1914—Henry Hager, Dayton, O..... 278
1915—V. Davis, Chicago, Ill..... 297
1916—C. E. Balz, Columbus, O..... 278
1917—C. Zugler, Detroit, Mich..... 277
1918—W. Conway, Chicago, Ill..... 278

One of Northwest's Leading Bowlers

FRANK HESS

Few sportsmen take a greater interest in the bowling game than Frank Hess of St. Paul, Minn., who is one of the leaders in all tourneys. Mr. Hess is also an all-around sportsman, but bowling is his forte.

Mr. Hess is the inventor of the famous Hess Hair Milk Tonic, which brings gray hair back to it's natural color, and is also a cure for dandruff, exzema, itching of the scalp and falling out hair. It is not a dye, but a natural nourishment for the hair and scalp. Guaranteed. Sent by mail to any part of the U. S. or Canada. Price $2.00 for 12 ounce bottle. Hess Hair Milk Laboratories, Dept E, St. Paul, Minn.

1919—Walter Pieper, Milwaukee, Wis..... 298
1920—L. Mertz, Fond du Lac, Wis..... 298
1921—J. Gilligan, Buffalo, N. Y..... 299
1922—F. Deegan, Buffalo, N. Y..... 299
1923—W. J. Knox, Philadelphia..... 279
E. Nick, Minneapolis..... 279
1924—Joe Summermater, Rochester, N. Y..... 299

HIGH FIVE-MEN ONE GAME SCORES

In National Tournament

1901—Interstate, Erie, Pa..... 956
1902—Rosedale, New York..... 987
1903—O'Leary, Chicago, Ill..... 1,035
—Rex, Chicago, Ill..... 1,035
1904—Central, Erie, Pa..... 968
1905—Philadelphia, Philadelphia, Pa..... 1,006
1906—Schindler II., Chicago, Ill..... 1,009
1907—Furniture City, Grand Rapids, Mich..... 989
1908—Bonds, Columbus, O..... 1,066
1909—Imperials, New York..... 1,039
1910—Cosmos, Chicago, Ill..... 1,032
1911—Flanners, Chicago, Ill..... 1,040
1912—Chautauqua Brews, Jamestown, N. Y..... 1,023
1913—Overland, Toledo, O..... 1,069
1914—New Haven Club, New Haven..... 1,044
1915—Lyric, Ft. Wayne..... 1,025
1916—Whitman Bakery, Rochester, N. Y..... 1,059
1917—Birk Bros., Chicago..... 1,102
1918—Athearn Hotels, Oshkosh, Wis..... 1,060
1919—Bud, Howe's, Chicago..... 1,098
1920—Central Alley Team, Indianapolis, Ind..... 1,127
1921—Logan Squares, Chicago, Ill..... 1,050
1922—Federal Markets, Chicago, Ill..... 1,101
1923—Claman Dairy Lunch, Indianapolis..... 1,094
1924—

HIGHEST AVERAGE IN THREE GAMES

In National Tournament

1901—Frank Brill, Chicago..... 216
1902—Krug, Omaha..... 220⅔
1903—D. A. Jones, Milwaukee..... 227⅔
1904—Martin Kern, St. Louis..... 216¼
1905—C. M. Anderson, St. Paul..... 217
1906—F. J. Favour, Oshkosh..... 223
1907—Marshall T. Levey, Indianapolis..... 208
—M. T. Matak, St. Paul..... 208
Rolled off tie—M. T. Levey, Indianapolis... 194
1908—A. Wengler, Chicago..... 233
1909—F. Bruggemann, Sioux City..... 230
—L. Sutton, Rochester..... 230
Sutton won roll off.
1910—Thomas Haley, Detroit..... 235
1911—Harry Muggsley, Vancouver, B. C..... 241⅓
1912—Larry Sutton, Rochester, N. Y..... 226⅓
1913—Ed. Herrman, Cleveland..... 241
1914—Wm. Miller, Detroit..... 225
1915—W. H. Pierce, Pueblo..... 237
1916—Sam Schliman, Toronto..... 228⅓
1917—O. Kallusch, Rochester..... 232⅔
1918—C. Styles, Detroit..... 234
1919—Harry Cavan, Pittsburgh..... 239⅓
1920—Joe Shaw, Chicago, Ill..... 238
1921—Fred Smith, Detroit, Mich..... 234
1922—Waldorf Lundgren, Chicago, Ill..... 243
1923—Walter Atkinson, Milwaukee, Wis..... 245
1924—W. Volz, Chicago..... 256

BEST AVERAGE—NINE GAMES

In National Tournament

1901—Frank Brill, Chicago..... 192 8-9
1902—J. Koster, New York..... 204 5-9
1903—Fred Strong, Chicago..... 210⅔
1904—Martin Kern, St. Louis..... 200 4-9
1905—J. G. Reilly, Chicago..... 199
1906—J. T. Peacock, Indianapolis..... 199⅓
1907—H. Schlenk, St. Louis..... 194
1907—Harry Ellis, Grand Rapids..... 194 1-9
1908—R. Crable, E. Liverpool, O..... 213 7-9
1909—James Blouin, Chicago..... 209 4-9
1910—Thomas Haley, Detroit..... 217 8-9
1911—James Smith, Buffalo..... 213 2-9
1912—Phil Sutton, Louisville..... 204 7-9
1913—Ed. Herman, Cleveland..... 219 1-9
1914—Wm. Miller, Detroit..... 211
1915—M. E. Faetz, Chicago..... 209⅓
1916—F. Thoma, Chicago..... 213 2-9
1917—Henry Miller, Detroit..... 216 1-9
1918—H. Steers, Chicago..... 218
1919—Mert. Lindsey, New Haven, Conn..... 215⅓
1920—Jimmy Smith, Milwaukee, Wis..... 212 7-9
1921—Art Schiemann, Rochester, N. Y..... 212 1-9
1922—B. Spinella, New York, N. Y..... 222 1-9
1923—W. J. Knox, Philadelphia, Pa..... 224⅓
1924—A. Weber, Elizabeth, N. J..... 219 4-9

RECORDS

At Ft. Wayne, Ind., Dec. 22, 1907—George S. Jarrett averaged 266⅔ in five-game match against Ora Tonkel; Jan. 4, 1908—Garrett averaged 239⅞ in ten-game match; Dec. 27, 1907, rolled 300 score in league game; Dec. 28, 1907—Jarrett and Fred Reynolds averaged 478 for five games against Tonkel and Stirk.

At Brooklyn, N. Y., 1907, tournament three games—Charles Schrader, Amphion alleys, 267, 279, 278; average, 271⅓.

At Brooklyn, N. Y., 1907, six games—Charles Schrader, Amphion alleys, 236, 255, 267, 279, 268, 232; total, 1,537; average, 256⅙.

At Washington, D. C., Jan. 3, 1908—Harry Krauss rolled 118 games in 24 hours, averaging 195; high score, 256; low score, 166; used 1,941 balls; total pins, 23,000.

At Hartford, Conn., Jan 17, 1908—Frank Griffith and J. F. Upson rolled 100 games without stop in thirteen hours.

At Charles City, Ia., March 26, 1921—Hans Nelson rolled 100 games without stop in 14 hours. Total score, 21,026; average, 210 26/100 per game, world's record.

Elk Point, S. D., Jan. 21, 1915—Darrel Hamlet rolled 100 games in nine hours, 56 minutes, averaging 183.

At Albuquerque, N. M., 1915—Nick C. Palladino rolled 114 games in 14 hours, averaging 194 per game.

High tourney average—W. V. Thompson, Pittsburgh, Pa., March 18, 1908, nine games, 1,970 pins; average, 218 8/9.

Three men open—Mortimer Lindsey, Glen Riddell, Alex Dunbar, Columbia alleys, New York, 757 (1908).

Tournament—Koenig & Kaiser team, St. Louis, Mo., 1,207 (1908); Burkes, St. Louis, Mo., 1,207 (1909).

At St. Louis, Mo., Dec. 14, 1909, the Regals rolled 1,235, single game.

1909—A. B. C. gold medals for highest team score awarded Burkes of St. Louis for rolling 1,207 in one game, Feb. 18, 1909, on Grand alleys, St. Louis, Mo. Three games, 3,205.

Head pins—Roseville A. A., Newark, N. J., 545 (1909).

At Racine, Wis., Mar. 25, 1924, rolled 761 in three games, 215, 246, 300.

At A. B. C. tourney, Chicago, Mar. 27, 1924, H. Volz, bowling with T. Brautigan in the doubles, rolled 247, 245, 276, total 768.

At Green Bay, Wis., April 25, 1910—Tony Vanbeck and William Vanbeck rolled 1,385 in three games under the A. B. C. rules.

At Chicago, Ill., Dec. 29, 1911—Al. Lindgren and George Bangart rolled 1,408 in three games and 544 in a single game.

At St. Paul, Minn., Feb. 13, 1911—George Vandertunk and Harry Martin rolled 1,308 in three games.

At Milwaukee, Wis., April 14, 1911—Blink Toks, 5-men team, rolled 3,041 in three games, Sanciton tournament, scoring 981, 1,042, 1,018.

Cleveland, O., Mar. 10, 1922—The Waite Taxi 5-man team rolled 1,243.

At Minneapolis, Minn., Nov. 22, 1914—The Schmidt team of St. Paul rolled 3,147 in a match game.

Minneapolis, Minn., Jan. 30, 1915—James Garland rolled 1,307 for five games, an average of 261⅗. The second game was a perfect score of 300.

At Cleveland, O., Feb. 16, 1922—Marion M'Dowell rolled 1,771 for 7 games, average 253.

At Baltimore, Md., May 19, 1911—Victoria 5-man team rolled 40½ games in 24 hours, scoring 22,708, defeating the Sawyer-Smith 5-man team, who scored 22,445.

At Milwaukee, Wis.—Radtke and Schmidt rolled 1,293, city tournament, 1912.

At Detroit, Mich., Feb. 15, 1912—Nelson Cappe of New York averaged 235.8 in ten games against Louis Waldecker of Detroit, 220.

At Philadelphia, Pa., Feb. 17, 1912—W. J. Knox and Frank Mullins, 2-man team, rolled 1,445 for three games.

At Utica, N. Y., March 4, 1912—the Puritan team rolled 3,382 in three games, competition.

At Tampa, Fla., Nov. 23, 1916—the Centro Auturano club's five rolled 3,513 for 3 games in City League series. 1,307 for five games, an average of 261⅗. The second

At Milwaukee, Wis., April 29, 1912—Charles Rodee rolled 1,367 in six games, Sancton tournament by A. B. C.

At Milwaukee, Wis., ending May 4, 1912—all events, nine games, J. Kuth rolled 2,103, the world's record, A. B. C. Sanction tourney.

At Chicago, Ill., Dec. 4, 1912—the Lipmans 5-men team rolled 1,115 in single game during city tournament, Sanction by A. B. C.

At Rochester, N. Y., Dec. 19, 1912—2-men team, Larry Sutton rolled 276, 238, 256; total, 770; Rudy Hafeland, 224, 191, 240; total, 655; grand total for the team, 1,425.

1912 A. B. C. gold medal for highest team, single game, was awarded Cadillac team of Detroit, Mich., scoring 1,132 pins.

Greatest number of 300 score, 15, John Koster, winner of the Greatest New York Individual Championship, 1911-1912-1913.

At Beaver Dam, Wis., Jan. 26, 1913—Only Ones of Oshkosh, Wis., 5-men team, rolled 1,069, single game, tying world's National A. B. C. record made by the Overlands at Toledo, O., Feb. 28, 1913.

At Rochester, N. Y., Jan. 21, 1923—the Rochester Maltops, 5-men team, rolled 3,497, as follows: 1,216, 1,148, 1,133, against the Syracuse team. The American Bowling Congress refused to accept records as the game was not sanctioned.

At Toledo, O., March 10, 1913—the Flor de Knispel's 5-men team of St. Paul, Minn., rolled 3,006 for three games, breaking the world's record for A. B. C. tournament, scoring 1,066, 937, 1,003.

At Cleveland, O., March 21, 1913, Louis Franz rolled 3,169 in 14 games, averaging 226⅓, defeating Eddie Hermann, the 1913 all events A. B. C. champion.

At Milwaukee, Wis., 1913—Adam Nolte rolled 1,927 in city all events as follows: 653 singles, 629 in 5-men team, and 645 in doubles.

At Rochester, N. Y., April 22, 1913—Lary Sutton and Major Tyser won free-for-all, 3-men sweepstake match, scoring 1,372.

At Madison, Wis., Feb. 4, 1921—Herb Ewald bowled three games of 247, 244 and 247 for 738, new world's singles mark in sanctioned tournament.

At Sioux City, Ia., 1915—Darrel F. Hamlet rolled 199 games in 36 hours, average 175 per game, 100 games, 8 hours 14 min., average 184.

Birk Bros., Chicago, Ill., bowled highest single game of 1,102, and high three games of 3,061 ever bowled in a National A. B. C. world's championship at Grand Rapids, Mich., March 6, 1917.

Geo. Sartorius and W. Holzschuh of Peoria broke the world's A. B. C. record at Grand Rapids, Mich., on March 23, 1917, with record score of 1,346.

At Grand Rapids, Mich., March 15, 1917—Birk Bros. team of Chicago, Ill, bowled 1,015, 944, 1,02 for a total of 3,061, establishing a world's record in American Bowling Congress tournament, played on new alleys and against new pins.

At Chicago, Ill., April 15, 1918—Rubin team of Randolph League bowled 1,165 pins in one game in a sanctioned league.

At Chicago, May 4, 1920, world's record of 1,222 pins one game by Burrell Belting Co. team.

At Chicago, Ill., Jan. 15, 1920—Birk Bros. No 2, 1,199 pins in one game. Sanctioned tournament.

Feb. 14, 1924, Chicago, Ill., O'Henry team bowled games of 1,005, 1,182-1,148 for total of 3,335, which is highest games ever registered for three game series in a sanction league of American Bowling Congress, on regulation certified alleys.

Oct. 11th, 1923—Blum's Bulletin, Rochester, N. Y., bowled three high unofficial games of 1,137-1,114-1,098-3349. The alleys were certified by the league was not sanctioned, so score is not officially recognized, but was bowled under regulation conditions.

300 BOWLERS

At Milwaukee, Wis., April 16, 1917—A. Bayley bowled 300 in regular sanctioned tournament.

At Toledo, O., Oct. 8, 1917—C. Kransburger bowled 300 in regular sanctioned league.
At St. Louis, Mo., March 18, 1917—Jno. Lacing bowled 300 in regular sanctioned league
At St. Louis, Mo., Oct. 16, 1917—Fred Spies bowled 300 in regular sanctioned league.
At St. Louis, Mo., April 3, 1917—A. J. Doyle bowled 300 in regular sanctioned league.
At Toledo, O., Jan. 16, 1919—S. Nowak, 300 pins in sanctioned league.
At Louisville, Ky., March 18, 1918—W. A. Siebert, 300 pins in sanctioned league.
At Milwaukee, Wis., April 16, 1918—R. Benning, 300 pins in sanctioned league.
At Rockford, Ill., Jan. 14, 1919—C. F. Ramsey, 300 pins in sanctioned league.
At Chicago, Ill., March 6, 1919—Paul Beach, 300 pins in sanctioned league.
At Erie, Pa., Dec. 29, 1919—F. Stengel, 300 pins in one game. Sanctioned tournament.
At Chicago, Ill., Jan. 16, 1920—Ad. Dreschler, 300 pins in one game. Sanctioned tournament.
At Chicago, Ill., Nov. 8, 1919—Robey Anderson, 300 pins in one game. Sanctioned tournament.
At Chicago, Ill., April 7, 1919—M. Welter, 300 pins in one game. Sanctioned tournament.
At Chicago, Ill., March 28, 1919—Jake Battistini, 300 pins in one game. Sanctioned tournament.
At Indianapolis, Ind., Dec. 10, 1919—Jess Pritchett, 300 pins in one game. Sanctioned tournament.
At South Bend, Ind., score 300 pins by Louis Levine in sanctioned tournament. Bowled Jan. 9, 1921.
At Denver, Colo., score 300 pins by E. R. Johnson in sanctioned league, bowled Feb. 7, 1921.
At Chicago, Ill., score 300 pins by H. Darling in sanctioned tournament, bowled Dec. 15, 1920.
At Toledo, O., score 300 pins in sanctioned league, bowled April, 23, 1920.
At Chicago, Ill., Feb. 22, 1922—Fred Bliss, bowled 300 in regular sanctioned league.
At Dayton, O., Jan. 1, 1922, George Jackson bowled 300 in regular sanctioned tournament.
At Chicago, Ill., May 6, 1921, F. P. McLaughlin, bowled 300 in regular sanctioned league.
At Toledo, O., Feb. 16, 1921, Sid Sherman bowled 300, rolling alternate balls with right and left hands.
At Milwaukee, Wis., Dec. 28, 1922, 300 score bowled by Carl Krueger in sanctioned tournament.
At Milwaukee, Wis., Dec. 26, 1922, 300 score bowled by George Stoehr, sanctioned tournament.
At Omaha, Nebr., Nov. 7, 1922, 300 score bowled by W. R. Learn, sanctioned tournament.
At New York, Jan. 22, 1923, 300 score bowled by H. L. Servas, Jr., sanctioned tournament.
At Milwaukee, Wis., Feb. 15, 1923, 300 score by J. Maciejewski, sanctioned tournament.
At Chicago, Ill., Feb. 6, 1923, 300 score by John Shannon, sanctioned tournament.
At Chicago, Ill., Feb. 7, 1923, 300 score by M. E. Faetz, sanctioned tournament.
At Chicago, Ill., March 15, 1923, 300 score by Joe Gueni, sanctioned tournament.

HIGHEST SCORE—INDEPENDENT GAMES

Five games—Mickey Frey, Elite Alleys, Oshkosh, Wis., May 14, 1916—267, 300, 265, 278, 300, average, 282. Match game.
Individual 3 games, 845—Harry D. Reed, Omaha, Neb., Feb. 15, 1905.
At Chicago, March 15, 1906—Howard Majors rolled 1,207 single game; 3,358, three games, and 1,207 in single game, 1907.
Open three games—William E. Roach, Wilmington, Del., 300, 300, 269; total, 869; average, 289⅔ (1906).
Seventy-five games—Fred B. Egelhoff, Brooklyn, N. Y., average, 230, 29-100 (1906).
At New York, Feb. 13, 1907—Harry Cohn averaged 233 5-12 in tournament series of twelve games.
At Newark, N. J., April 23, 1907—Lee R. Johns averaged 240 in eight games against Otto Helitas in Greater New York tourney.
At Grand Rapids, Mich., Dec. 27, 1913—John McGoran averaged 235 in 14 games and Dec. 29 he averaged 239⅔ in league play.
At Milwaukee, Sept. 28, 1917—Harry Cohn and Jimmy Smith of Milwaukee rolled 3.086 in seven games, in competition. Cohn averaged 218 and Smith 223.

PONY SIX-MEN TEAM

At Milwaukee, Wis., Oct. 28, 1908—Wichitas of Milwaukee Pony Tenpin League, six-men team, rolled 1,302 for single game.
At Milwaukee, Wis., Oct. 12, 1911—The Sixshooters six-men pony team scored 3,559 for three games, rolling 1,187, 1,203, 1,169.
At Milwaukee Wis., May 15, 1913—Joseph Zack of Sixshooters team rolled 792 for three games.
At Milwaukee, Wis., May 9, 1918—Louis Haas bowled 1,961, 9 games, winning all events championship of city pony tournament.
At Milwaukee, Wis., May 15, 1919—Roy Taylor bowled 1.817 pins, 9 games, winning all event championship of annual pony tournament.
At Milwaukee, Wis., May 5, 1920—R. Stemper, Milwaukee, Wis., bowled 1,837 pins in nine games, winning all event championship of annual pony tournament.
At Milwaukee, Wis., Dec. 20, 1921—Walter Lange rolled a 300 score.

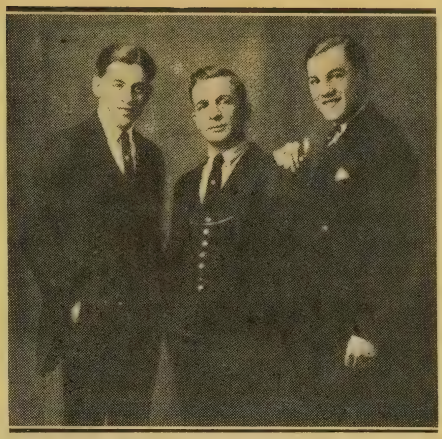

JOE AND HIS CONTENDERS

Running from left to right—Harry Gordon, contender for the bantamweight crown; Joe Wagner, manager of many boxers and at one time a great bantam himself; Tommy Murphy, son of the old-time champion bantam, Kid Murphy, and now a contender for the title. Joe makes his headquarters at 36 Dominick St., New York City.

World's record for pony bowling established by Efferentz-Leverenz team of Olympic Pony League, Milwaukee, Wis., on Jan. 4, 1921, bowling 1,235, 1,318 and 1,119 for total of 3,672 pins, with six men on the team.

DUCK PINS

Pittsburgh, Pa., April 3, 1919—J. Thomas of Strand team rolled 285 at duck pins.

LADIES' NATIONAL TOURNAMENTS

Team Event.

1918—Leffingwells, Chicago	2,479
1919—M. Butlers, Toledo	2,436
1920—Steins, Jr., St. Louis	2,454
1921—Grand B. & B. Co., Rockford, Ill	2,482
1922—Birk's Cola, Chicago, Ill	2,531
1923—Page Dairy, Toledo, O	2,348

Doubles.

1918—Mrs. Roy Acker-Mrs. Jack Reilly, Chicago	1,012
1919—Mrs. Butterworth, Columbus, O.-Mrs. F. Steib, Chicago	1,042
1920—Mrs. E. Willig-Mrs. J. Walz, Chicago	1,043
1921—Miss Pearl Ley-Miss Grace Legge, Chicago	1,079
1922—Louise Schneider-Helen Schneider, Detroit	1,094
1923—Zoe Quinn-A. Davis, Chicago, Ill	1,038

Singles.

1918—Mrs. F. Stieb, Detroit	537
1919—Mrs. B. Littlefield, Newark, N. J	594
1920—Mrs. T. Humphreys, St. Louis	559
1921—Mrs. Emma Jaeger, Toledo	579
1922—Mrs. A. Jaeger, Toledo	603
1923—E. Jaeger, Toledo, O	594

All Events.

1918—Mrs. Emma Jaeger, Toledo	1,552
1919—Mrs. B. Husk, Newark, N. J	1,580
1920—Mrs. M. Liebrich, Chicago	1,606
1921—Mrs. Emma Jaeger, Toledo	1,557
1922—Mrs. R. Abraham, Milwaukee	1,659
1923—D. Zapp, Toledo, O	1,582

WOMEN'S BOWLING SCORES

Mrs. Goldie Greenwald, Cleveland, O., rolled 300 score in match game on Broadway-Harvard alleys, Cleveland, O., in 1920. Only woman to roll perfect score in match game.
Highest women's score—Three games, 278; Mrs. C. A. Nichols, 1909, at Kid Nicholas' alleys, Kansas City, Mo.
At Pittsburgh, Pa., March 15, 1909—Mrs. Kuhl of St. Louis, Mo., rolled 211 in doubles of ladies' tournament. Mrs. J. Reilley of Chicago, Ill., won ladies' individual championship with 557 for three games.

At Milwaukee, Wis., Feb. 24, 1915—Mrs. Wm. E. Rogahn rolled 650 for three games, 230, 214, 206, in ladies' city tournament.

At Milwaukee, Wis., 1917—Mrs. Matt Blau bowled 685 in league contest, and her team, the Daffydills, rolled 2,761.

At Chicago, Ill., Jan. 25, 1918—Mrs. Zoe Quinn averaged 240⅔ for three games; scores 250, 236, 236; she averaged 225⅝ in eight games.

At San Francisco, Cal., April 14, 1918, Endurance Contest for women—Mrs. E. C. Hables, continuous games, 72, non-stop; continuous hours, 12, non-stop; most pins in 12 hours, 11,392, averaged 158 2-9 under A. B. C. rules in competition; ball thrown 1,399 times; total weight of balls bowled, 21, 424 lbs. Mrs. Hables has bowled 299 twice.

On Aug. 17, 1919, Mrs. Hables bowled a total of 794 in three games, an average of 263.

BILLIARDS

18-in. balk line—Best average, 50, Frank Ives, New York.

18-in. balk line (no shot in)—Best run, 111, Jake Schaefer, Chicago, Ill.

18-in. balk line (no shot in)—Best average, 19 3-13, Frank Ives, Chicago, Ill.

18-in. balk line (1 shot in)—High run, 157 average, 36 4-11, Willie Hoppe, Chicago, Ill., March 5, 1908.

18-in. balk line (1 shot in)—500-point game, highest average, 33⅓, Willie Hoppe, New York, Dec. 1, 1910; (championship match) Willie Hoppe averaged 23 11-21 against George Sutton, 500 to 228, New York, March 20, 1914.

18-in. balk line (2 shots in)—Highest single average, Willie Hoppe, 135¼, vs. George Sutton, Chicago, Ill., Feb. 24, 1914. Hoppe scored 500 in four innings. Hoppe scored 1,500 in three nights, 500 each night, for grand average of 55-15-27; Hoppe averaged 150 in 300 point match, Des Moines, Ia., Nov. 21, 1916.

18-in. balk line (2 shots in)—Highest run, in match, 818—Edouard Horemans, New York, April 25, 1922. 4,000 points, 67 innings—Roger Criti, Paris, August, 1922. (Amateur) 37 3-11 av.—Percy N. Collins, New York, Feb. 3, 1922.

18-in. balk line (2 shots in), 622—Willie Hoppe, Paris, France, March, 1911; George Sutton (Exh.), 500 in four innings, Chicago, Nov. 7, 1911.

High run, 18.2 balk line—1,009 single inning, W. W. Spink, Los Angeles, Cal., Oct. 12, 1912.

18.2 balkline—Run of 384 in one inning (championship game) Welker Cochran, Chicago, Nov. 18, 1921.

Three cushion caroms—Best average, 10, Jake Schaefer, Chicago, Ill., high run tourney, 18, Charles Morin, St. Louis, Mo., May 20, 1915; high run in exhibition, 25, Willie Hoppe, San Francisco, Jan. 8, 1918. Run of 153 in 114 innings—Henry Solomon, Spokane, Wash., June 22, 1922. Robert Connefax beat Pierre Maupome, 50 to 18 in 23 innings, Detroit, Mich., Feb. 21, 1924. Jan. 28, 1924, John Layton ran 50 points in match with Augie Kieckhefer in 26 innings at Chicago.

Straight rail, 5x10 table—Best average, 333⅓, Jake Schaefer, Chicago, Ill.

14 2-in. balk line (amateur)—Best average, 57 1-7, 400 points, Calvin Demarest, Chicago, Ill., March 17, 1908; high run, 170, Calvin Demarest, Chicago, Ill., March 17, 1908.

3-cushion caroms—Best run, Joe Carney, 50 points, 31 innings, Denver, Colo., Jan. 5, 1912; Willie Hoppe, Cleveland, O., Feb. 15, 1917; Augie Kieckhefer made high run of 19 at Chicago, Ill., Aug. 22, 1917.

Off red ball—Willie Hoppe, Holland, 1907, run of 53; Charles Peterson, St. Louis, Mo., June 5, 1905; exhibition match, run of 54.

At London, Eng., March 18, 1911—George Gray ran 2,196 at English style. Sydney, N. S. W., May, 1922—Walter Lindrum made run of 1,417 and averaged 77.33 for 16,000 points under new rules.

Best run, close cannon play, English billiards—388 by Claude Falkiner, London, Eng., June 15, 1918.

High run, pocket billiards, 137 (unfinished)—Ralph Greenleaf, Cawden, N. J., March 15, 1918. Greenleaf also ran 101 in championship game with Jerome Keogh at Rochester, N. Y., Jan. 19, 1924.

National amateur championship, 18-27 grand average—Joseph Meyer, Philadelphia, Pa., April 14, 1913, 132-162.

BASEBALL

NATIONAL LEAGUE CHAMPIONS

Year	Mgr.	Clubs
1871—Athletics	Hicks Hayhurst	9
1872—Boston	H. Wright	11
1873—Boston	H. Wright	9
1874—Boston	H. Wright	8
1875—Boston	H. Wright	13
1876—Chicago	A. G. Spalding	8
1877—Boston	H. Wright	6
1878—Boston	H. Wright	6
1879—Providence	Geo. Wright	8
1880—Chicago	A. C. Anson	8
1881—Chicago	Anson	8
1882—Chicago	Bancroft	8
1883—Boston	Anson	8
1884—Providence	Anson	8
1885—Chicago	Watkins	8
1886—Chicago	Mutrie	8
1887—Detroit	McGunnigle	8
1888—New York	Selee	8
1889—New York	Anson	8
1890—Brooklyn	John F. Morrill	8
1891—Boston	Mutrie	8
1892—Boston	Selee	12
1893—Boston	Selee	12
1894—Baltimore	Hanlon	12
1895—Baltimore	Hanlon	12
1896—Baltimore	Hanlon	12
1897—Boston	Selee	12
1898—Boston	Selee	12
1899—Brooklyn	Hanlon	12
1900—Brooklyn	Hanlon	8
1901—Pittsburgh	Clarke	8
1902—Pittsburgh	Clarke	8
1903—Pittsburgh	Clarke	8
1904—New York	McGraw	8
1905—New York	McGraw	8
1906—Chicago	Chance	8
1907—Chicago	Chance	8
1908—Chicago	Chance	8
1909—Pittsburgh	Clarke	8
1910—Chicago	Chance	8
1911—New York	McGraw	8
1912—New York	McGraw	8
1913—New York	McGraw	8
1914—Boston	Stallings	8
1915—Philadelphia	Moran	8
1916—Brooklyn	Robinson	8
1917—New York	McGraw	8
1918—Chicago	Mitchell	8
1919—Cincinnati	Pat Moran	8
1920—Brooklyn	Robinson	8
1921—New York	McGraw	8
1922—New York	McGraw	8
1923—New York	McGraw	8

AMERICAN LEAGUE CHAMPIONS

Year	Mgr.	Clubs
1900—Chicago	Comiskey	8
1901—Chicago	Griffith	8
1902—Philadelphia	Mack	8
1903—Boston	Collins	8
1904—Boston	Collins	8
1905—Philadelphia	Mack	8
1906—Chicago	Jones	8
1907—Detroit	Jennings	8
1908—Detroit	Jennings	8
1909—Detroit	Jennings	8
1910—Philadelphia	Mack	8
1911—Philadelphia	Mack	8
1912—Boston	Stahl	8
1913—Philadelphia	Mack	8
1914—Philadelphia	Mack	8
1915—Boston	Carrigan	8
1916—Boston	Carrigan	8
1917—Chicago	Rowland	8
1918—Boston	Barrows	8
1919—Chicago	Kid Gleason	8
1920—Cleveland	Speaker	8
1921—New York	Huggins	8
1922—New York	Huggins	8
1923—New York	Huggins	8

WORLD'S CHAMPIONSHIP SERIES

1884—Providence, N. L., 3 games; Metropolitan, A. A., 0 games.

1885—Chicago, N. L., 3 games; St. Louis, A. A., 3 games.

1886—Chicago, N. L., 3 games; St. Louis, A. A., 4 games.

1887—Detroit, N. L., 10 games; St. Louis, A. A., 5 games.

1888—New York, N. L., 6 games; St. Louis, A. A., 4 games.

1889—New York, N. L., 6 games; Brooklyn, A. A., 3 games.

1890—Brooklyn, N. L., 3 games; Louisville, 3 games; drawn, 1.

1892—Boston, 5 games; Cleveland, 0; drawn 1.

1894—New York, 4 games; Baltimore, 0.

1895—Cleveland, 4 games; Baltimore, 1.

1896—Baltimore, 4 games; Cleveland, 0.

1897—Baltimore, 4 games; Boston, 1.

1903—Boston, A. L., 5 games; Pittsburgh, N. L., 3 games.

1904—No series.

1905—New York, N. L., 4 games; Philadelphia, A. L., 1 game.

1906—Chicago, A. L., 4 games; Chicago, N. L., 2 games.

1907—Chicago, N. L., 4 games; Detroit, A. L., 0; tie, 1 game.

1908—Chicago, N. L., 4 games; Detroit, A. L., 1 game.

1909—Pittsburgh, N. L., 4 games; Detroit, A. L., 3 games.

1910—Athletics, A. L., 4 games; Chicago, N. L., 1 game.

1911—Athletics, A. L., 4 games; New York, N. L., 2 games.

1912—Boston, A. L., 4 games; New York, N. L., 3 games; tie, 1.

1913—Philadelphia, A. L., 4 games; New York, N. L., 1 game.

1914—Boston, A. L., 4; Philadelphia, N. L., 0.

1915—Boston, A. L., 4; Philadelphia, N. L., 1.

1916—Boston, A. L., 4; Brooklyn, N. L., 1.

1917—Chicago, A. L., 4; New York, N. L., 2.
1918—Boston, A. L., 4; Chicago, N. L., 2.
1919—Cincinnati, N. L., 5 games; Chicago, A. L., 3 games.
1920—Cleveland, A. L., 5; Brooklyn, N. L., 2.
1921—New York, N. L., 5; New York, A. L., 3.
1922—New York, N. L., 4; New York, A. L., 1.
1923—New York, A. L., 4; New York, N. L., 1.

BASEBALL RECORDS

Boston and Brooklyn (N. L.) played 1 to 1 tie in 26 innings at Boston, Mass., May 1, 1920. Joe Oeschger pitched for Boston, Cadore for Brooklyn.

Babe Ruth, fielder, New York Club (A. L.), set new world's record for home runs, scoring 59 during 1921 season.

Maurice Archdeacon, Rochester I. L. club, circled bases in 13⅘ sec., Rochester, N. Y., 1921.

Daubert, Evelyth Club, M. I. R. L., made five home runs in five times at bat, July 16, 1921.

New record for total runs and hits made in game between Chicago and Detroit A. L. Clubs, 35 runs scored, 42 hits made.

Ten home runs were scored May 11, 1923, in a game between the St. Louis and Philadelphia clubs of the National league.

MOTORCYCLE

1 mile (straightaway), 31.72-100 sec.—Gene Walker, Daytona, Fla., (beach), April 12, 1920.

1 mile (7-lap track), 59 sec.—T. R. Murphy, Miami, Fla., Feb. 19, 1922.

1 mile (½-mile dirt track), 1:01.5 Gene Walker, Singoc, N. Y., July 4, 1922.

TRANSCONTINENTAL TRIP BY MOTORCYCLE

New York to Los Angeles, Cal., July 29-Aug. 4, 1920—Cannon Ball Baker, 6 days 17 hrs. 16 min. Distance 3,296 miles.

Portland, Ore., to New York City, Aug. 26 to 31, 1923—Paul Remaley, 5 days 17 hrs. 10 min.

MOTORCYCLE—WITH SIDECAR

1 mile, 51⅘ sec., dirt track—Albert W. Burns, Toledo, O., Aug. 15, 1921.

1 Kilometer, 25.04 sec.—Henry Dixon, (British), Paris, France, Sept. 13, 1923.

AMATEUR BICYCLE

107.4 miles, 5 hrs. 24 min. 51 sec.—Jas. B. Freeman of St. Louis, at Forest Park, N. Y., July 11, 1920.

Unpaced road race 108.74 miles, 5 hrs. 26 min. 40 sec.—Arthur Nieminsky, New York, N. Y., June 27, 1920.

PROFESSIONAL

Six-day race—4,544 Kilometers 200 meters—Krupkab & Hutschke, Berlin, Ger., Mar. 12, 1924.

AUTOMOBILE RECORDS—TRACK AND ROAD

STRAIGHTAWAY FREE-FOR-ALL RECORDS, REGARDLESS OF CLASS

Distance	Time	Driver	Car	Place	Date
½ Mile	11.86	Tommy Milton	Deusenberg	Daytona, Fla	April 25, 1920
1 Kilo	14.40	Tommy Milton	Deusenberg	Daytona, Fla	April 26, 1920
1 Mile	19.97	Sig Haugdohl		Dawtona, Fla	April 6, 1922
2 Miles	46.24	Tommy Milton	Deusenberg	Daytona, Fla	April 25, 1920
3 Miles	1:12.18	Tommy Milton	Deusenberg	Daytona, Fla	April 25, 1920
4 Miles	1:26.14	Tommy Milton	Deusenberg	Daytona, Fla	April 25, 1920
5 Miles	1:56.02	Sig Haugdohl		Daytona, Fla	April 5, 1922
10 Miles	3:56	Sig Haugdohl		Daytona, Fla	April 5, 1922
15 Miles	6:48.75	Ralph De Palma	Packard	Daytona, Fla	Feb. 16, 1919
20 Miles	8:45.20	Ralph De Palma	Packard	Daytona, Fla	Feb. 16, 1919
50 Miles	35:52.31	B. Burman	Buick	Jacksonville, Fla	Mar. 28, 1911
81.63 Miles	1 hour	L. Disbrow	Special	Jacksonville, Fla	Mar. 28, 1911
100 Miles	1:12:45.20	Bernin	Renault	Daytona, Fla	Mar. 6, 1908
150 Miles	1:55:18	Disbrow	Special	Jacksonville, Fla	Mar. 30, 1911
200 Miles	2:34:12	Disbrow	Special	Jacksonville, Fla	Mar. 31, 1911
250 Miles	3:14:55	Disbrow	Special	Jacksonville, Fla	Mar. 31, 1911
300 Miles	3:53:33.50	Disbrow	Special	Jacksonville, Fla	Mar. 31, 1911

SPEEDWAY RECORDS, REGARDLESS OF CLASS

¼ Mile	8.16	Burman	Blitzen-Benz	Indianapolis	May 29, 1911
½ Mile	15.03	Jean Chassagne	Sunbeam	Brooklands, Eng	Mar. 19, 1914
1 Kilo	21.40	Burman	Blitzen-Benz	Indianapolis	May 29, 1911
1 Mile	29.02	Jean Chassagne	Sunbeam	Brooklands, Eng	Mar. 19, 1914
1¼ Miles	38⅘	R. De Palma	Exhibition	Los Angeles, Cal	Mar. 20, 1920
2 Miles	60.31	Jean Chassagne	Sunbeam	Brooklands, Eng	Mar. 19, 1914

231 TO 300 CUBIC INCHES

1 mile	35:12	R. Mulford	Hudson	Daytona	Mar. 29, 1911
10 miles	8:16.35	Wilson	Cole	Jacksonville	April 10, 1916

301 TO 450 CUBIC INCHES

Distance	Time	Driver	Car	Place	Date
1 Kilo	26:75	Merz	National	Jacksonville	Mar. 29, 1911
1 Mile	40.32	Wilcox	National	Jacksonville	Mar. 30, 1911
5 Miles	3.56:82	Wilcox	National	Jacksonville	Mar. 29, 1911
10 Miles	7:55.12	Aitken	National	Indianapolis	July 2, 1910

ONE MILE CIRCULAR DIRT TRACK RECORDS

Distance	Time	Driver	Car	Place	Date
1 Mile	0:42	Sig. Haugdahl		Hamline, Minn	Sept. 8, 1923
2 Miles	1:27	B. Oldfield	Benz	St. Louis, Mo	Sept. 20, 1914
3 Miles	2:17.06	B. Oldfield	Golden Bug	St. Louis, Mo	Aug. 9, 1917
4 Miles	3:05.06	B. Oldfield	Golden Bug	St. Louis, Mo	Aug. 9, 1917
5 Miles	3:40.40	B. Oldfield	Benz	St. Louis, Mo	Sept. 20, 1914
10 Miles	6:59.4	Ed. Myers		San Louis, Obispo	Nov. 5, 1923
12 Miles	9:20.80	Disbrow	Simplex	Sioux City, Ia	July 7, 1913
15 Miles	11:21.5	Richard N. Jennings		St. Louis, Mo	Oct. 26, 1922
20 Miles	15:20.1	Richard N. Jennings		St. Louis, Mo	Oct. 26, 1922
50 Miles	40:47.06	B. Oldfield		St. Louis, Mo	Aug. 9, 1917
75 Miles	1:08:56.	B. Burman	Peugeot	Springfield, Ill	Sept. 19, 1914
100 Miles	1:23:18⅘	Na Vail		Bakersfield, Calif	Dec. 26, 1920
150 Miles	2:30:51	Wishart	Mercer	Columbus, O	Aug. 25, 1912
200 Miles	3:21:48	R. Mulford	Mercer	Columbus, O	July 4, 1913
3 Miles	1:54.81	De Palma	Mercedes	Des Moines, Ia	June 24, 1916
4 Miles	2:14.22	Louis Chevrolet	Frontenac	Chicago	Sept. 3, 1917
5 Miles	1:58.18	Jean Chassagne	Sunbeam	Brooklands, Eng	Mar. 19, 1914
10 Miles	5:20 ⅕	Tom Milton	Duesenberg	Sheepshead Bay	June 15, 1918
10 Miles	5:07.6	Ralph De Palma	(Non-competitive)	Sheepshead Bay	Aug. 24, 1918
15 Miles	8:18.9	Ralph De Palma	Packard	Chicago	Sept. 3, 1917
20 Miles	10:50.21	Ralph De Palma	Packard	Chicago	July 28, 1918
25 Miles	14:13.12	Ralph De Palma	Packard	Chicago	Sept. 3, 1917
30 Miles	16:20 ⅘	R. Mulford		Sheepshead Bay	June 15, 1919
50 Miles	26:13.3	Pietro Bordino		Santa Rosa, Cal	May 7, 1922
75 Miles	42:40.28	Louis Chevrolet	Frontenac	Chicago	Sept. 3, 1917
100 Miles	52:01.23	Jimmy Murphy		Santa Rosa, Cal	May 7, 1922
150 Miles	1:22:19 ⅘	Eddie Hearne		Santa Rosa, Cal	Aug. 14, 1921
200 Miles	1:55:11.05	Mulford	Hudson	Chicago, Ill	June 16, 1916
250 Miles	2:09:14⅘	Harlan Fengler	Wade Special	Los Angeles, Cal	Feb. 24, 1024
300 Miles	2:56:32.23	Anderson	Stutz	Sheepshead Bay	Oct. 9, 1916
350 Miles	3:24:42.00	Gil Anderson	Stutz	New York	Oct. 9, 1915
400 Miles	4:04:49.98	Dario Resta	Peugot	Chicago	June 26, 1915
500 Miles	5:07:26.00	Dario Resta	Peugot	Chicago	June 26, 1915

(Standing Start)

½ Mile....	23.42	K. Lee Guinness	Sunbeam	Brooklands, Eng.	May 17, 1922
1 Kilo....	26.73	K. Lee Guinness	Sunbeam	Brooklands, Eng.	May 17, 1922
1 Mile....	37.25	K. Lee Guinness	Sunbeam	Brooklands, Eng.	May 17, 1922

CLASS "B" CHASSIS STRAIGHTAWAY RECORDS

161 TO 230 CUBIC INCHES

5 Miles...	4:24.13	Towers	Warren-Detroit	Jacksonville	Mar. 29, 1911
10 Miles...	9:10.52	Towers	Warren-Detroit	Jacksonville	Mar. 30, 1911
50 Miles...	27:56	De Palma	Ballot	Los Angeles	Feb. 27, 1921

HALF MILE—DIRT TRACK

Distance	Time	Driver	Car	Place	Date
½ Mile.....	:29.6	Sig. Haughdahl		Allentown, Pa.	Sept. 30, 1922
1 Mile.....	:55	Sig. Haughdahl		Waco, Tex.	Oct. 29, 1923
2 Miles.....	1:58	Sig. Haughdahl		Allentown, Pa.	Sept. 24, 1922
3 Miles.....	3:00	Sig. Haughdahl		Springfield, Mass.	Sept. 22, 1922
4 Miles.....	4:00.5	Sig. Haughdahl		Springfield, Mass.	Sept. 22, 1922
5 Miles.....	5:00.7	Sig. Haughdahl		Springfield, Mass.	Sept. 22, 1922
10 Miles.....	10:39.6	Ray Lampkin		Springfield, Mass.	Sept. 22, 1922
25 Miles.....	28:59	Ira Vail		Des Moines, Ia.	Aug. 23, 1918

TWENTY-FOUR HOUR TRACK RACES

Distance	Class	Driver	Car	Place	Date
1,196 Miles..	Stock chassis	Patchke-Mulford	Lozier	Brighton Beach	Oct. 15, 1909
1,253 Miles..	Class "C"	Poole-Patschke	Stearns	Brighton Beach	Oct. 19, 1910
1,491 Miles..	Class "C" Speedway	Verbeck-Hirsh	Fiat	Los Angeles, Cal.	April 8, 1911

WORLD'S RECORDS

Time	Distance	Driver	Car	Place	Date
1 hr...	112 mi.	1,689⅜ yds.. De Palma	300-in. Twin Six....	Sheepshead Bay	Nov. 16, 1917
2 hrs..	225 mi.	721⅜ yds—De Palma	300-in. Twin Six....	Sheepshead Bay	Nov. 16, 1917
3 hrs..	335 mi.	547⅜ yds.. De Palma	300-in. Twin Six....	Sheepshead Bay	Nov. 16, 1917
4 hrs..	445 mi.	704 yds.. De Palma	300-in. Twin Six....	Sheepshead Bay	Nov. 16, 1917
5 hrs..	552 mi.	950.45 yds.. De Palma	300-in. Twin Six....	Sheepshead Bay	Nov. 16, 1917
6 hrs..	633 mi.	211½ yds.. De Palma	300-in. Twin Six....	Sheepshead Bay	Nov. 16, 1917
7 hrs..	653 mi.	147 yds.	30 H. P. Sunbeam.	Brooklands, Eng.	Oct. 1, 1913
8 hrs..	748 mi.	247 yds.	30 H. P. Sunbeam.	Brooklands, Eng.	Oct. 1, 1913
9 hrs..	840 mi.	1,533 yds.	30 H. P. Sunbeam.	Brooklands, Eng.	Oct. 1, 1913
10 hrs..	910 mi.	969 yds.	30 H. P. Sunbeam.	Brooklands, Eng.	Oct. 1, 1913
11 hrs..	999 mi.	828 yds.	30 H. P. Sunbeam.	Brooklands, Eng.	Oct. 1, 1913
12 hrs..	1,078 mi.	460 yds.	30 H. P. Sunbeam.	Brooklands, Eng.	Oct. 1, 1913
24 hrs..	1,898 mi.	Joe Dawson	Chalmers	Sheepshead Bay	Aug. 2, 1917
24 hrs..	1,922 mi.	1,620 yds.	Wolseley	Brooklands, Eng.	Aug. 29, 1922

(Four drivers taking alternate periods at wheel.)

Distance	Time	Driver	Car	Place	Date
600 Miles..	6:22:54.16		30 H. P. Sunbeam.	Brooklands, Eng.	Oct. 1, 1913
700 Miles..	7:29:36.55		30 H. P. Sunbeam.	Brooklands, Eng.	Oct. 1, 1913
800 Miles..	8:34:25.15		30 H. P. Sunbeam.	Brooklands, Eng.	Oct. 1, 1913
900 Miles..	9:53:22.29		30 H. P. Sunbeam.	Brooklands, Eng.	Oct. 1, 1913
1,000 Miles..	11:06:38.27		30 H. P. Sunbeam.	Brooklands, Eng.	Oct 1, 1913

Hour records from 1 to 12, inclusive, and distance records, 600 to 1,000 miles, inclusive, driven in 2-hour spells by K. Lee, Guinness, D. Resta and M. Chassagne.

To Pike's Peak, 31⅛ miles, elevation 6,100 ft., 45 min., Hugh Hughes, From Manitcu, Colo., Aug. 8, 1916.

BICYCLE RECORDS

PROFESSIONAL COMPETITION—UNPACED RECORDS

Distance	Time	Holder	Place	Date
¼ Mile.....	0.27⅜	F. L. Kramer	Newark	July 4, 1915
*⅓ Mile.....	0.36⅝	F. L. Kramer	Newark	May 23, 1915
*½ Mile.....	0.53	F. L. Kramer	Newark	July 4, 1917
*⅔ Mile.....	1.10⅝	Willie Spencer	Newark	June 24, 1923
*¾ Mile.....	1.21	F. L. Kramer	Salt Lake City	July 5, 1907
* 1 Mile.....	1.45	R. J. McNamara	Newark	Sept. 17, 1916
2 Miles.....	3.38	A. J. Clark	Salt Lake City	Aug. 2, 1910
3 Miles.....	3.35⅝	Iver Lawson	Salt Lake City	July 25, 1906
4 Miles.....	7.42⅝	Wm. Hanley	Newark	July 7, 1915
5 Miles.....	9.30	R. J. McNamara	Newark	July 23, 1919
10 Miles.....	20.07⅛	R. J. McNamara	Newark	Sept. 17, 1916
15 Miles.....	31.28⅝	R. J. McNamara	Newark	Aug. 20, 1916
20 Miles.....	42.23⅜	Peter Drobach	Newark	Aug. 8, 1917
25 Miles.....	53.38⅝	R. J. McNamara	Newark	Sept. 22, 1915

PROFESSIONAL COMPETITION—TANDEM

1 Mile.....	1.40⅝	Grenda-Walker	Newark	Sept. 6, 1914
* 2 Miles.....	3.35	Grenda-Walker	Newark	Aug. 2, 1914
3 Miles.....	5.19	Grenda-Hill	Newark	June 9, 1915
5 Miles.....	9.44	Chapman-Lawson	Salt Lake City	July 3, 1901

PROFESSIONAL AGAINST TIME—UNPACED RECORDS

⅙ Mile.....	0.15⅝	Al. Crebs	Salt Lake City	July 4, 1911
⅛ Mile.....	0.15⅝	F. L. Kramer	Newark, N. J.	July 26, 1922
¼ Mile.....	0.23⅝	Iver Lawson	Salt Lake City	July 4, 1906
⅓ Mile.....	0.33	A. J. Clark	Salt Lake City	July 24, 1912
½ Mile.....	0.50⅝	A. J. Clark	Saltair	Aug. 24, 1908
⅔ Mile.....	1.11⅛	Alfred Goullet	Salt Lake City	June 17, 1912
¾ Mile.....	1.24⅝	Alfred Goullet	Salt Lake City	July 1, 1912
1 Mile.....	1.51	Alfred Goullet	Salt Lake City	July 1, 1912
2 Miles.....	4.01⅜	E. A. Pye	Salt Lake City	Aug. 28, 1910
3 Miles.....	6.09⅛	E. A. Pye	Salt Lake City	Aug. 28, 1910
4 Miles.....	8.34⅝	Saxon Williams	Salt Lake City	July 30, 1909
5 Miles.....	10.38	Saxon Williams	Salt Lake City	July 30, 1909
10 Miles.....	23.09⅝	W. W. Hamilton	Denver, Colo.	July 9, 1898
25 Miles.....	59.13⅝	W. W. Hamilton		

AMATEUR COMPETITION—UNPACED

⅛ Mile	0.20⅘	P. Lawrence	Vailsburgh	Sept. 5, 1909
¼ Mile	0.28⅕	D. McDougall	Newark	May 30, 1913
*⅓ Mile	0.36⅕	D. McDougall	Newark	Sept. 9, 1914
*½ Mile	0.55	D. McDougall	Newark	July 15, 1914
*½ Mile	0.55	Arthur Spencer	Newark	July 12, 1915
*½ Mile	0.55	John L. Stachle	Newark	June 24, 1917
*½ Mile	0.55	Gus Lang	Newark	May 17, 1918
*⅔ Mile	1.14⅘	D. McDougall	Newark	Aug. 17, 1913
*¾ Mile	1.24⅘	W. DeMara	Ogden, Utah	July 21, 1907
* 1 Mile	1.55⅘	J. B. Hume	Salt Lake City	July 28, 1906
2 Miles	3.51	Hal McCormack	Salt Lake City	Aug. 13, 1909
3 Miles	3.57⅕	A. Carter	Ogden, Utah	Aug. 3, 1905
5 Miles	10.11⅕	Edw. Mayer	Salt Lake City	Aug. 12, 1909
10 Miles	21.33	J. P. Linley	New Haven	May 30, 1902
25 Miles	1:00.39	Ed. W. Forrest	Vailsburgh	July 28, 1901
50 Miles	2:05.00⅘	J. P. Jacobson	New York	Aug. 25, 1899
100 Miles	4:57.24⅖	W. Torrence	New York	Aug. 25, 1899

*Made in Handicap.

MOTORCYCLES RECORDS

Distance	Time	Holder	Place	Date
1 Kilo	0.21	Henry Dixon	Paris, France	Sept. 13, 1923
1 Mile	0.33⅗	Otto Walker	Fresno, Cal.	Feb. 23, 1921
10 Miles	5.48	Otto Walker	Fresno, Cal.	Feb. 23, 1921
15 Miles	8.37⅗	Otto Walker	Fresno, Cal.	Feb. 23, 1921
25 Miles	14.11.8	Otto Walker	Los Angeles, Cal.	April 24, 1921
50 Miles	29.34⅗	Otto Walker	Fresno, Cal.	Feb. 23, 1921
100 Miles	1:23. 8⅕	H. LeVack	Brooklands, Eng.	Nov. 9, 1921
150 Miles	2: 2.28⅖	H. LeVack	Brooklands, Eng.	Nov. 9, 1921
200 Miles	2:45. 5⅗	H. LeVack	Brooklands, Eng.	Nov. 9, 1921
300 Miles	3:30.03	Frank Hepburn	Dodge City, Kan.	July 4, 1921
500 Miles	7:05.59¾	H. LeVack	Brooklands, Eng.	July 2, 1921
2 hrs.	150 mi. 301 yds.	R. N. Stewart	Brooklands, Eng.	June 14, 1922

Morrie Rauch's Green Mill

Finest Dancing Pavilion on Pacific Coast

TWELVE-PIECE ORCHESTRA
HIGH-CLASS CAFE

Covers Eight Acres of Land near Los Angeles
Just a Pleasant Drive on Washington Boulevard in Los Angeles to Culver City

Telephone for Reservations PHONE 678-14

HOTEL WAGNER

RACINE, WIS.

Sporting Headquarters

Best Cafe in the City
Presided over for many years by the veteran sportsman

JOHN C. WAGNER

promoter of many big boxing matches in the Belle City and manager of many high class fighters

Tell Your Own Fortune

Use the New Edition of

MADAME HESSE'S
FORTUNA PICTURE CARDS

Easy to Read—Instructions Complete

Price $1, sent by mail to any address in U. S. or Canada

Address:

MADAME HESSE

6916 Hawthorne Ave., Hollywood, Cal.

HYPNOTISM

FREE Success in life can only be obtained through personal influence. Will send absolutely free a 55-page book which tells in fascinating style how you may acquire the influence or secrets of personal magnetism, hypnotism, magnetic healing, etc. The book explains how through the marvelous power of suggestion (which is the foundation of personal influence) diseases and bad habits may be cured. The book also tells how to win and hold the love and respect of others. Anybody can learn in a few days at home. We positively guarantee success. Write today before you forget it, as this may be your "golden opportunity." Remember, the book is FREE. Address FLINT COLLEGE, 402 Beckman Building, Dept. R. B. C., Cleveland, Ohio.

HARRY HARRIS

DIAMOND LOAN BROKER

Second Floor, Merchants and Manufacturers Bank Building
214 WEST WATER STREET
MILWAUKEE, WISCONSIN

FINEST LOAN OFFICE IN THE U. S.

FIRE AND BURGLAR PROOF VAULTS

CHAPTER XVI

DIRECTORY OF PROMOTERS

Complete directory of promoters and matchmakers in all parts of the country, classified by states.

ARIZONA
Geo. Wilson, Matchmaker Disabled Veterans, Phoenix, Ariz.

ARKANSAS
Bud. Bermester, Eldorado, Ark.
Edw. Narnsback, Hot Springs, Ark.

CALIFORNIA
Tom Kennedy, American Legion, Hollywood, Calif.
Dick Donald, Lyceum Athletic Club, Los Angeles, Calif.
Jake Doyle, 38th & Sante Fe Sts., Los Angeles, Calif.
George Brown, Madison Sq. Garden, 1007 Central Ave., Los Angeles, Calif.
Watty Watson, Dreamland Rink Arena, San Diego, Calif.
Louis Parents, Kearny & Pacific Sts., San Francisco, Calif.
Tommy Simpson, Eagle Cafe, Oakland, Calif.
Frank Sculer, Greenland Rink, San Francisco, Calif.

CONNECTICUT
Hugh Rorty, Charter Oaks, A. C., 15 Main St., Hartford, Conn.
Joe Fern, Liberty A. C., 142 Village St., Hartford, Conn.
Marty Brombe, 218 Windsor st., Hartford, Conn.
Harry Gordon, 1017 Windsor st., Hartford, Conn.
Moe Levine, Billiard Parlor, Meriden, Conn.
John Grinold, Connors Cigar Store, Meriden, Conn.
Heck Maher, Palace Theater, New Haven, Conn.
Anthony Paelillo, Nutmeg A. C., 30 Franklyn St., New Haven, Conn.
M. F. O'Connors, William A. C., 256 Franklyn St., New Haven
Lew Brown, 94 Church St., New Haven, Conn.
Geo. Dwyer, 57 John St., Bridgeport, Conn.
Connie Lewis, Billiard Parlor, Bridgeport, Conn.
Dan Hatfield, Effords Cafe, Bridgeport, Conn.

COLORADO
Johnny Kerney, Elks Club, Denver, Colo.
Ralph Richards, Moose Temple, Colo. Springs, Colo.
Jack Kanner, Denver Post, Denver, Colo.

GEORGIA
E. W. Markus, 541 Barrin St., Savannah, Ga.
Mr. Furlong, American Legion, c/o Pinkussohns Cigar Store, Savannah, Ga.
Walk Miller, P. O. Box 438, Atlanta, Ga.

FLORIDA
Billy Dawson, Florida Natl. Guard, Jacksonville

ILLINOIS
Jim Mullen, 806 Garrick Bldg., Chicago, Ill.
Walsh & Lewis, Garrick Theater Bldg., Chicago, Ill.
Long & Kane, Garrick Theater Bldg., Chicago, Ill.
Howard Carr, 32 S. Clark St., Chicago, Ill.
Phil Collins, Ferrattes Gym, Chicago, Ill.
Curley Anderson, Moline, Ill.
Jack Ryan, 415 Main St., Peoria, Ill.
Johnny Connors, Dreamland Garden, Springfield, Ill.
Meaner Bros., Railroad Cafe, Rock Island, Ill.
James L. Hughes, Sports Dept. "Argus," Rock Island Ill.

IOWA
Tom Ryan, 708 Locust St., Des Moines, Iowa.
Frank Gordon, Spt. Dept. Democrat, Davenport, Iowa.
Sam Slotsky, Sioux City, Iowa.
J. E. Fisher, American Legion, Ft. Dodge, Iowa.
L. F. Costello, Cudahy Packing Co., Sioux City, Iowa.
Stanley M. Reed, 922 Pearl St., Sioux City, Iowa.
Roy Huntley, Waterloo Iowa.

IDAHO
Tom Scanlan, 180½ Idaho St., Boise, Idaho.

INDIANA
Nat Farbe, 1036 Ohio St., Indianapolis, Ind.
Eddie McLaughlin, 407 Ind. Trust Bldg., Indianapolis, Ind.
Ed. W. Horter, Washington A. C., Box 68, Indianapolis, Ind.
C. E. Tex Johnson, Bigo A. C., Terre Haute, Ind.
George Grammel, Club Cigar Store, Terre Haute, Ind.
Mr. Wildy, Terre Haute A. C., Terre Haute, Ind.
F. Moore, 411 Wall St., Logansport, Ind.
N. T. Petts, Loyal Order of Moose, Gary, Ind.
Leo Kessler, Spts. Dept. Tribune, South Bend, Ind.
Delaware A. C., 2544 N. Delaware St., Indianapolis, Ind.

KENTUCKY
Ben Schulman, 3rd & Chestnut St., Louisville, Ky.
Geo. Bueschel, 220 S. 4th St., Louisville, Ky.
Haywood Allen, Jefferson A. C., Louisville, Ky.
Tommy Fitzpatrick, Riverside A. C., 6th & Main Sts., Covington.

KANSAS
G. F. Knuth, 608 Dakota St., Leavenworth, Kan.
Lou Cutler, Wichita A. C., Wichita, Kan.

LOUISIANA
Frank Jarret, 118 Barone St., New Orleans, La.
D. J. Tortorich, 118 Barone St., New Orleans, La.
J. O. Foster, Southern A. C., Shreveport, La.
J. O. Fisher, 1140 Parice Ave., Shreveport, La.
Mal McGilvery, 703 Louisiana St., Shreveport, La.
Mike Mule, Pastime A. C., Box 149, Alexandria, La.
W. J. Potter, 300 S. Warren St., Mobile, Alabama.

MAINE
Frankie De Rice, Elks Club, Portland, Me.
Omar LaRoach, 313 Lisbon St., Lewiston, Me.
E. A. Butters, Union Fruit Co., Lewiston, Me.
Chas. Turner, 114 Lisbon St., Lewiston, Me.
Tom Breen, Augusta, Me.
E. W. Hanks, Augusta, Me.

MASSACHUSETTS
Roy Green, Fenway A. C., Boston, Mass.
Bob McKirdy, Commonwealth A. C., 28 School St., Boston, Mass.
John McGann, Fanuial A. C., 39 Court St., Boston, Mass.
Bill Brophy, Caryale A. C., Boston, Mass.
Lawrence A. C., Lawrence Mass.
Ivy Lewis, Armory A. C., 61 Court St., Boston, Mass.
John Reagan, Eureka A. C., 186 Winthrop St., Brockton, Mass.
Joe Snyder, Walk Over A. C., Brockton, Mass.
Al. Cassidy, 196 Collette St., New Bedford, Mass.
Robt. McIntyre, Union A. C., 304 Times Bldg., New Bedford, Mass.
Joe Burke, 117 Mill St., New Bedford, Mass.
John Miller, Elm Bowling Alley, New Bedford, Mass.
D. J. Morey, Berkshire A. C., Graylock Hotel, Adams, Mass.
Mike Garvey, 20th Cent. A. C., 179 North St., Pittsfield, Mass.
Al Caroly, 268 High St., Holyoke, Mass.
Jack Halland, Lyceum A. C., Woburn, Mass.
Dennis Leahy, Pioneer A. C., 150 Washington St., Worcester, Mass.
Nick Harney, 51 Grafton St., Worcester, Mass.
W. H. Wright, Lake A. C., 405 Main St., Worcester, Mass.

ONE BUSY PROMOTER

Tommy Simpson, who has conducted boxing so successfully in Oakland, Cal., ever since the 20-round law was killed, got into the game about 1905.

Tommy started in 1897 as janitor of an athletic club. He also took a shy at the lithographing business and was a railway brakeman. Then came his chance in 1905 and he became identified with a boxing club. He operated only in Oakland and at the Emeryville race course.

He brought out Jimmy Duffy, Battling Ortego, and numerous other boxers. He started Jack Dempsey, present world's Champion, on the road to fame, by matching him eight or nine times after Jack had been beaten by Jim Flynn at Salt Lake.

Tommy Simpson was born in Oakland in 1885 and the fans there swear by him.

Dr. Lynch, 9 Borden Place, Fall River, Mass.
Leo Puellette, 36 Earle St., Fall River, Mass.
C. F. Dodge, 324 Central St., Lowell, Mass.
Jack Murphy, Lynn A. C., Lynn, Mass.
Johnny Haye, Naumkeg A. C., 150 Washington St., Salem, Mass.
Tommy Burns, Medford A. C., 456 Main St., Medford, Mass.

MARYLAND

Benny Franklin, 9 N. Front St., Baltimore, Md.
James Dewey, 14 N. Gay St., Balt., Md.
Max Waxman, 10 N Gay St., Balt., Md.
Billy McCarthy, Folly Theater, Balt., Md.
Al. Fried, 436 Bloom St., Baltimore, Md.
Major Barret, American Legion, Balt., Md.
Al. Herford, Equitable Bldg., Balt., Md.
John Snyder, Snyder Cafe, Cumberland, Md.
L. A. Richardson, Salisbury, Md.

MICHIGAN

Walter Langlois, Empire A. C., Waveland, Detroit, Mich.
Dave Jones, American, 5105 Woodward Ave., Detroit, Mich.
Billy Rooks, Elks Club, Detroit, Mich.
Max Barbour, Real Estate Trust Bldg., Detroit, Mich.
Joe Sarno, Care Ave. Theater, Detroit, Mich.
Harry Tuthill, 1544 Cherry St., Detroit, Mich.
Max Corrigan, Larned Post, American Legion, Detroit, Mich.
Foster J. Walter, 1146 Moore St., Detroit, Mich.
Wm. Morrissey, Grand Rapids Am. Legion Post, Iron Mountain, Mich.
Johnny Wirth, Elks Club, Grand Rapids, Mich.
Sgt. A. A. Lea, 2514 Laundale Ave., Flint, Mich.
Cal Mahoney, Kalamazoo A. C., Kalamazoo, Mich.
George Black, Battle Creek, Mich.
Joe Gudelsky, Greater Muskegon A. C., Muskegon, Mich.
Robt. Cuyler, Lansing A. C., Lansing, Mich.
Harry Koru, Battle Creek A. C., Battle Creek, Mich.

MINNESOTA

Jack Reddy, Pioneer Bldg., St. Paul, Minn.
Billy Hoke, Tribune Annex, St. Paul, Minn.
Mike Collins, Metropolitan Theat. Bldg., St. Paul, Minn.
A. Cameron, Sherman Hotel, St. Paul, Minn.
Sig. Abrams, Orpheum Theatre, Duluth, Minn.
R. J. Carns, 204 Palladie Bldg., Duluth, Minn.
National A. C., 307 W. Superior St., Duluth, Minn.
Frank McCormick, Kenwood Armory, Minneapolis, Minn.

MISSOURI

Leo Heyman, Future A. C., 201 N 6th St., St. Louis, Mo.
Tommy Sullivan, 3619 Olive St., St. Louis, Mo.
Harry Cook, 618 Washington Ave., St. Louis, Mo.
Harry Uhlemeyer, 1848 Russell Ave., St. Louis, Mo.

EDDIE LONG
and
EDDIE KANE

Room 1105
Garrick Theatre Building
Chicago, Illinois
Phone Randolph 2798

Presenting the Two Greatest Young Fighters in America

SAMMY MANDELL, 135 lbs.
and
BUD TAYLOR, 118 lbs.

Mandell challenges Johnny Dundee for Junior Lightweight title at 130 lbs.

Taylor, challenger for Bantam title

Tommy Gibbons, challenger for Heavyweight title

Eddy Brady, 2848 Olive St., St. Louis, Mo.
Lucian C. Morrow, Box 53. S. S. Sta., Springfield, Mo.
Otto Lipman, Springfield, Mo.
Gabe Kaufman, Convention Hall, Kansas City, Mo.
Don Hutchison, Spts. Dept. Journal, Kansas City, Mo.
Col. F. M. Holtsinger, Spts. Dept. Journal, Moberly, Mo.
James Dailey, 1819 S. 11th St., St. Joe, Mo.

MONTANA

Glen Snow, American Legion, Billings, Montana.
Frank Walker, Manhattan A. C., Butte, Montana.
Frank McDonnell, American Legion, Great Falls, Montana.
Great Falls Handball Assn., Great Falls, Montana.

NEBRASKA

Bernie Boyle, 720 World's Herald Bldg., Omaha, Nebr.
Jack Lewis, 510 McCague Bldg., Omaha, Nebr.
J. J. Isaacson, American Legion, Omaha, Nebr.
Pat Boyle, Omaha Daily News, Omaha, Nebr.
Billy Hale, 1308 O St., Lincoln, Nebr.
Otto Nielson, Elks Lodge, Omaha, Nebr.

NEW YORK STATE

Frank Flournoy, Madison Square Garden, New York City.
Jimmy Johnson, Cromwell A. C., 23 W. 43rd St., New York City.
James D. Bruton, Pioneer S. C., E. 24th St., New York City.
Jess McMahon, Commonwealth S. C., 8 E. 135th St., New York City.
Jack Moore, Star S. C., New York City.
Amy Mack, Bdw'y Sport. Club, Bway & Halsey Sts., Bklyn, N. Y.
Andy Neidreitter, Ridgewood S. C., 16 Court St., Bklyn, N. Y.
Tony Kelly, Rink S. C., Myrtle & Clermont Aves., Long Isl. City.
Simon Flaherty, Queensboro Stadium, Jackson Ave., Long Isl. City.
Dan McMahon, Majestic Theater, 38 Greene St., Albany, N. Y.
Chester Rowe, Armory Ath. Assn., Binghamton, N. Y.
Hen Connelly, Brighton Boxing Club, Staten Island, N. Y.
Joe Ryan, Columbus S. C., 187 Buena Vista Ave., Yonkers, N. Y.
Tom McArdle, Fairmont A. C., New York City.
Chas. Murray, Queensboro, A. C., Buffalo, N. Y.
Ed. Tranton, Velodrome A. C., Sports Enquirer, Buffalo, N. Y.
Jake Carey, Flower A. C., 118 Beckley Bldg., Rochester, N. Y.
Jack Lewis, Arena A. C., 807 Grape St., Syracuse, N. Y.
Joe Dunfee, Ball Park, Yates Hotel, Syracuse, N. Y.
Moe Myers, Bolton Hall, 5 Keenan Bldg., Troy, N. Y.
H. E. Olson, Olympia A. C., Box 492, Jamestown, N. Y.
Tommy Moore, Olympia A. C., Jamestown, N. Y.
Bill Fisher, American Legion, Johnson City, N. Y.
Chas. Goldman, Knickerbocker Bldg., Albany, N. Y.
Phil Rosen, Lenox Sptg Club, 107th St. E., New York City

NEW JERSEY

Frank Black, 126 Market St., Newark N. J.
Harry Blaufuss, Coliseum A. C., Brewster Cigar Store, Newark, N. J.
Nick Kline, 265 Washington St., Newark, N. J.
Babe Cullen, 2401 Market St., Newark, N. J.
Paddy Ryan, Laurel A. C., 40 Park Place, Newark, N. J.
Dave Mackey, 126 Market St., Newark, N. J.
John Jennings, Armory A. C., Jersey City, N. J.
Bill Cluxton, Spts. Dept. Gazette, Trenton, N. J.
Paddy McGuigan, Harrison, N. J.
Al. Kier, Paterson, N. J.
Ed. J. Downes, Phillipsburg, N. J.
Mike Donahue, Hamilton A. C., Passaic, N. J.
Eddie McGuire, Northside A C., Atlantic City, N. J.
Jim O'Connell, 318 Fulton St., Elizabeth, N. J.
Joe McNulty, Lotus A. C., Perth Amboy, N. J.
Sam Cohen, Empire A. A., Hoboken, N. J.

NEW MEXICO

M. Hurlbut, Albuquerque, N. M.

NORTH DAKOTA

F. J. Hughes, Elks Lodge, 260 Fargo, No. Dak.
L. G. Trotter, Box 551, Grand Forks, No. Dak.

OHIO

Eddie Brickhead, 53 E. Long St., Columbus, Ohio.
Theadore J. Parkas, Dreamland Theater, Columbus, Ohio.
Al Haft, 405 Joyce Realty Bldg., Columbus, Ohio.
Harry Sully, 935 Sturder Ave., Columbus, Ohio.
Tommy McGinty, 2531 Loraine Ave., Cleveland, Ohio.
Sam Deutsch, 746 Euclid Ave., Cleveland, Ohio.
Matt Hinkle, Hollendon Hotel, Cleveland, Ohio.
Lou Richards, 38 Market St., Dayton, Ohio.
Taylor A. C., 5580 Bdway, Cleveland, Ohio.
Fremont A. C., Fremont, Ohio.
Ray Donley, 1705 E. 9th St., Cleveland, Ohio.
Frank Rappold, Cincinnati, Ohio.
Sam Pusateri, 1419 Race St., Cincinnati, Ohio.
Jimmy Shevlin, 6th & Walnut Sts., Cincinnati, Ohio.
Fred Batshe, 1525 Pleasant St., Cincinnati, Ohio.
Biddy Bishop, Box 540, Cincinnati, Ohio.
James Weidemyers, 5th & Walnut Sts., Cincinnati, Ohio.
Joe Hartner, 1331 Clay St., Cincinnati, Ohio.
Joe Murphy, c/o Shevlin, 27 E. 6th St., Cincinnati, Ohio.
E. T. Lannon, Canon Boxing Club, Canton, Ohio.
Mike McKinney, 215 Second St. N. E., Canton, Ohio.
Geo. Maylone, 213 Park Place, Akron, Ohio.
A. Wargo, 285 Broadway, Lorain, Ohio.
Charles Maxwell, 969 S. Main St., Lima, Ohio.
H. C. Hoffman, 143 E. 1st St., Mansfield, Ohio.
Joe Dailey, Ath. Ford Plate Co., Rossford, Ohio.

James O'Rourke, Zanesville A. C., Box 510, Zanesville, O.
Harold Walsh, 177 High St., Barberton, Ohio.
Ray Bronson, 38½ Fountaine Ave., Springfield, Ohio.

OKLAHOMA

Nate Jackson, 1118 N. Ollie St., Oklahoma City, Oklahoma.
Bill Gragg, Oklahoma A. C., Oklahoma City, Oklahoma.
C. J. Burbank, American Legion, Enid, Oklahoma.
T. C. Williams, Indian Ter. Oil Co., Bartlesville, Okla.
Phil. Weston, Shawnee A. C., Shawnee, Oklahoma.
Sgt. McDuffy, Sptd. Dept. The News, Lawton, Oklahoma.

PENNSYLVANIA

Jack Hanlon, Ice Palace, 46th & Market Sts., Phila., Pa.
Williamsport A. C., Williamsport, Pa.
Cambria A. C., Kensington & Somerset, Phila., Pa.
Joe Cums, New Castle, Pa.
Pete Moran, Olympia A. A., Real Estate Bldg., Phila., Pa.
Johnny Burns, Cambria A. C., Phila., Pa.
James Routley, Box 1479, Pittsburgh, Pa.
John McGarvey, Motor Square Garden, Pittsburgh, Pa.
Eddie Burke, Bakus Cafe, Scranton, Pa.
Chas. Burke, Town Hall, Scranton, Pa.
Jack Coleman, 423 Adams St., Scranton, Pa.
F. W. Duke Kelley, 120 Penn. Ave., Greenburg, Pa.
A. A. Delozier, 1021 7th Ave., Altoona, Pa.
Chas. Hipp, Orpheum Theatre, York, Pa.
Chas. Ettinger, Perkins Bldg., Allentown, Pa.
Jimmy Dime, 114 Walnut St., Newcastle, Pa.
Dan Slattery, Hazelton, Pa.
George Unis, 716 Altar St., Hazelton, Pa.
E. G. Sandherre, Belmer Apt., Vine & Broad Sts., Hazelton, Pa.
John Murphy, 813 French St., Erie, Pa.
Joseph Conway, Newstand, 10th & State Sts., Erie, Pa.
F. W. Kelley, M. & K. Boxing Club, Uniontown, Pa.
James McGirr, Palisades & Majestic A. C., McKeesport, Pa.
J. W. Davenport, McKeesport, Pa.
Jack Bassing, 533 Penn Ave., Reading, Pa.
Billy Lofte, c/o The News, Wilkes Barre, Pa.
Frank Allister, Girardville, Pa.
Scotty Heephill, Rosemere A. C., Lyric Theatre, Lancaster, Pa.
Joe Kennedy, 166 Shurs Lane, Manayunk, Phila., Pa.

RHODE ISLAND

John Doherty, National A. C., 60 Bainbridge St., Providence, R. I.
Bert Reynolds, 1420 Broad St., Providence, R. I.
Leo Bradley, 51 Daboll St., Providence, R. I.
Fred Mobson, 11 Weiss Place, Providence, R. I.
Jim Moran, 2 Norwich Ave., Providence, R. I.
Dick Harrick, 40 Main St., Woonsocket, R. I.
Johnny Joyce, Elite A. C., Woonsocket, R. I.
Matchmaker, Arena Ath. C., Woonsocket, R. I.
Matchmaker, Bayside A. C., Newport, R. I.

TENNESSEE

Billy Haack, Phoenix A. C., 65 So. Main St., Memphis, Tenn.
James H. Graham, 1111-17 St. So., Nashville, Tenn.
M. A. Dupoe, Knoxville, Tenn.
Ed. Hankins, Hud Billiard Parlor, Knoxville, Tenn.

TEXAS

J. B. Stephenson, "Galveston Daily News," Galveston, Texas.
Benny Dyer, Galveston, Texas.
M. J. Vidovitch, Galveston A. C., 2216 Post Office St., Galveston, Texas.
Major Autrey, American Legion, Beaumont, Texas.
Julius Sigel, 1601 San Felipe St., Houston, Texas.
Joe Valenti, County Tax Collectors Office, Court House, Houston, Texas.
J. E. Ercaubrack, 901 Mason Bldg., Houston, Texas.
Phil. Nansbaum, Dick Doucing Club, Houston, Texas.
G. A. Godfrey, Art Bott Ice Cream Co., Fort Worth, Tex.
Holliday & Holgren, 210 O. T. Waggoner Bldg., Fort Worth, Texas.
Nick Solotto, 215½ Texas St., El Paso, Texas.
Roy Martin, Linden Hotel, El Paso, Texas.
Ben Freudenstein, Sports Dept. Herald, El Paso, Texas.
Bob Smith, Fort Bliss Legion Club, Fort Bliss, Texas.
Jimmy Irwin, Herald Sports Dept., El Paso, Texas.
Larry Minert, S. & S. Cigar Store, Dallas, Texas.
Billy Buxton, American Legion, Dallas, Texas.
Jack Shelton, B. M. A. C., 420 S. Alamo St., San Antonio, Texas.

VIRGINIA

Capt. Mabbatt, Camp Eustes, Newport News, Va.
Dave Ditchie, 38½ Church St., Norfolk, Va.
Pete Nelson, Hopewell, Va.

WEST VIRGINIA

Al Hays, 1044 Main St., Wheeling, W. Va.
Geo. H. Phillips, Sports Dept. News, Wheeling, W. Va.
Pete Gallagher, Huntington, W. Va.
D. B. Franz, 404 W. Pike St., Clarksburg, W. Va.

WASHINGTON

Nate Druximan, National A. C., Seattle, Wash.
Austin & Salt, 1630 9th Ave., Seattle, Wash.
Joe Sexsmith, Smiths Dept., Cigar Store, Spokane, Wash.
Al Hoffman, Leavenworth, Wash.
Eagles Ath. Club, 307 No. G. St., Aberdeen, Wash.
Kay Street Ath. Club, Glide Rink, Tacoma, Wash.
Eagles Ath. Club, 512 California Bldg., Tacoma, Wash.

JAMES J. JEFFRIES
Heavyweight Champion, 1899-1910

WISCONSIN

Tom Andrews, M. & M. Bank Bldg., Milwaukee, Wis.
Cream City A. C., Milwaukee, Wis.
Elmer Sanders, Ashland, Wis.
John Wagner, Wagner Hotel, Racine, Wis.
Dr. Scharbara, American Legion, Superior, Wis.
Art McCormick, Sheboygan, Wis.
Geo. Kolocheski, Green Bay, Wis.
American Legion Post, Marinette, Wis.
American Legion Post, Eau Claire, Wis.
Hank Goldman, Empress A. C., Milwaukee, Wis.
Joe Schoendorf, South Side, Milwaukee, Wis.
Len Broenen, North Side, Milwaukee, Wis.
Tommy Larkin, Mil A. C., Milwaukee, Wis.
Elks Club, Janesville, Wis.
American Legion, Roy Vinger Post, LaCrosse, Wis.
Adolph Holub, Wausau A. C., Wausau, Wis.
Madison Boxing Club, Madison, Wis.

WYOMING

Chas. D. Winters & Earl Evans, Casper, Wyo.
Matchmaker, McClowd A. C., c/o Parlor Car, Casper, Wyo.
Bert Pall, Rodeo Hedqtrs, Room 11, Smith Block, Casper, Wyo.

CANADA

Jimmy McKimmie, 376 Duluth Ave., E. Montreal, Can.
Tommy Conway, St. Dennis Theater, Montreal, Can.
Billy Moorehouse, 418 St. Dennis Theater, Montreal, Can.
Tommy Duggan, 210 St. James St., Montreal, Can.
Alex Moore, 402 St. Dennis St., Montreal, Can.
A. P. Smith, Broadway A. C., Brunswick Ave. & Bloom St., Toronto, Can.
J. E. Rudd, 263 Gove Valle Ave., Toronto, Can.
Jack Cocran, 299 St. Clarence Ave., Toronto, Can.
Chas. Hallett, Arlington Hotel, Toronto, Can.
M. L. Mountgomery, 386 c/o Yonge St., Toronto, Can.
Phil. Daniels, 196 Beatrice St., Toronto, Can.
Play Fair Brown, 61 Pollis St., Toronto, Can.
Louis Smith, Sports Dept. Tribune, Winnipeg, Can.
Darcey McVoy, 38 Hargrave St., Winnipeg, Can.
L. M. Fingard, 215 Curry Bldg., Winnipeg, Can.
Jack Allen, Box 425, Vancouver, Can.
E. W. Kolb, 207 8th Ave., W. Calgary, Man., Can.
P. Stokes, Windsor, Ont., Can.
Walter McMullin, Sports Dept., Spectator, Hamilton, Can.
Bobby Robinson, Sports Dept., Spectator, Hamilton, Can.
Hughie Kays, 71 Kings St., Hamilton, Can.
Arthur Fitzpatrick, 105 Mountail Hill, Quebec, Can.
Geo. B. Langer, 86 St. Peters St., Quebec, Can.
Lou Marsh, Sports Globe, Toronto, Can.

MEXICO

G. DeCourcy, Mexico City, Mex.
Jose Gonzalas, Juarez, Mex.

Phone DEARBORN 6478 *Night Phone* EDGEWATER 1050

TOM NATE

WALSH & LEWIS

Boxing and Athletic Enterprises
Promoters

We Feature the Real Stars of Fistiana

JOCK MALONE, *Middleweight* BOB SAGE, *Middleweight*
JOE WELLING, *Lightweight* TIGER JOHNNY CLINE, *Welterweight*
HILLIE LEVINE, *Bantamweight* JOE GLICK, *Featherweight*

We Have Other Good Boys in All Classes
We Can Book Your Entire Card

Garrick Theatre Bldg. 64 West Randolph Street
CHICAGO, ILL.

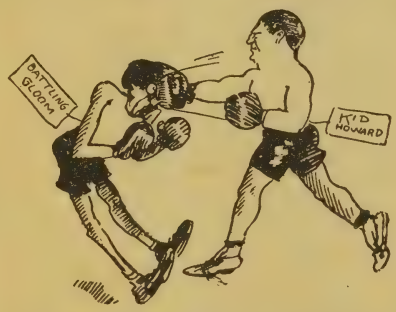

Phones Dearborn 6280-3422 Howard Carr, Prop.

Learn to Box at

"KID" HOWARD'S
ARCADE GYMNASIUM, Inc.

32 South Clark St., Chicago
Between Monroe and Madison

A Two Months' Course of Boxing and Physical Training, $25.00
By the Day, 25 Cents
By the Month, $5.00

World's greatest fighters and wrestlers in training every afternoon from 2 to 4 p. m.

Barney Abel, Mgr. Joey Boyle, Sec.

HYMIE LEBO

Managing

JOE AZZARELLA, 128-130 lbs.
MORRIE ENGEL, 112-114 lbs.
JOEY McCLELLAND, 118 lbs.

Also representing Eastern and Western Boxers

Address:
923½ 26th St. Milwaukee, Wis.
Phone Kilbourn 4370-J

JACK NELSON

Promoter, Manager, Matchmaker and former Contender for Welterweight Title
Also Licensed Referee
Arrange Boxing Shows on Application

Manager of

JIMMY AUSTIN, 140-147 lbs., known as Streator Cyclone and contender for welterweight title.

BILLY KNOWLES, 115 lbs., known in the South as the "Spanish Sensation." Ready for the best at his weight.

PETE O'DONNELL, of Chicago, 145-147 lbs.

Address: 6653 South Wood Street, Chicago, Ill.
Telephone Republic 9695

INDEX

GENERAL RECORDS

Automobile....253
Aviation....248
Baseball....252
Bicycle....254
Bowling, men....248
Bowling, women....251
Billiards....252
Boxing (records)....64
Champions (boxing)....60
Champions (miscellaneous)....60
Girls' athletic records....244
Miscellaneous records....246
Motor boats....247
Motorcycles....255
Pacing....233
Running, horses....234
Skating, ice (men)....245
Skating, ice (women)....245
Skating, roller....246
Swimming, men....235
Swimming, women....237
Track and field events....238
Trap shooting....247
Trotting....232
Walking....240
Weights, boxers....64

INDEX OF BOXERS

Key to abbreviations: **K**—Knocked out opponent. **K by**—Knocked out by opponent. **W**—Won. **L**—Lost. **W-F**—Won on foul. **L-F**—Lost on foul. **No dc**—No decision given. **D**—Draw. **Exb**—Exhibition. **Plce. Stpd**—Stopped by Police. **T-K**—Technical Knockout. **N. C.**—No contest.

BOXERS' RECORDS

A

Ahern, Young.... 74
Allen, Tom.... 67
Anton, the Greek....128
Ashe, George.... 74
Attell, Abe....128
Attell, Montex....128
Azevedo, Joe....129

B

Baldwin, Caleb.... 69
Baldwin, Matty....135
Balzac, Ercole....131
Barbarian, Sid....194
Barrett, Bobby....129
Barry, Dave.... 74
Barry, Jim.... 77
Barry Jimmy.... 76
Barthfeld, Soldier....129
Bastian, Johnny.... 78
Beecher, Charlie....195
Belcher, Jem.... 66
Bendigo.... 68
Benjamin, Joe....133
Bennett, Jack.... 74
Berger, Billy.... 75
Berger, Sam.... 76
Berlenbach, Paul....195
Bernstein, Jack....201
Bernstein, Joe....132
Blackburn, Jack....134
Bloomfield, Jack....131
Boehme, Eddie....195
Bogash, Louis....193
Bonner, Jack....133
Borrell, Joe.... 77
Bowker, Joe.... 77
Brady, Jimmy....227
Bradley, Archie....131
Brian, Benjamin.... 65
Brandt, Dutch....134
Brannigan, Patsy....130
Brennon, Bill....195
Bretonnell, Fred....131
Briggs, Jimmy.... 79
Britt, Jimmy.... 78
Britt, Young....130
Britton, Jack....194
Broad, Kid.... 79
Brock, Phil.... 75
Bronson, Ray....132
Broome, Harry.... 70
Broughton, Jack.... 64
Brown, George.... 78
Brown, Johnny....131
Brown, Knockout.... 75
Brown, Pal....132
Buff, Johnny....192
Burke, Martin....193
Burke, James.... 69
Burman, Joe....193
Burns, Frankie....133
Burns, Frankie.... 75
Burns, Frank....134
Burns, Jimmy.... 79
Burns, Johnny.... 78
Burns, Tommy.... 76
Byers, George.... 76
Byrne, Simon.... 70

C

Callahan, Frankie....138
Campi, Eddie.... 83
Cannon, Tom.... 68
Canole, Martin.... 80
Caponi, Tony.... 80
Carpentier, Georges...202
Caunt, Ben.... 68
Causer, Tom....139
Chaney, Andy....196
Chaney, George....196
Charles, Francis....135
Chip, George.... 82
Choynski, Joe....138
Choynsky, Steve....196
Christie, Gus....137
Clabby, Jimmy....202
Clark, Prof. Bill.... 72
Clark, Jeff....136
Cline, Irish Patsy....135
Cline, Johnny....230
Clinton, Johnny....137
Coffey, Jim.... 82
Conley, Roy....215
Conlon, Dick....136
Connolly, Bartley....138
Connolly, Eddie.... 81
Consepcion, Frisco....137
Coogan, Mel....230
Corbett, James J....196
Coster, Joe.... 80
Coulon, Eddie.... 81
Coulon, Johnny....195
Cowler, Tom.... 80
Craig, Frank.... 82
Crawley, Peter.... 70
Creedon, Dan....140
Creeley, Johnny.... 81
Cribb, Tom.... 66
Cripps, Arthur.... 82
Criqui, Eugene....199
Cross, Leach....136
Curtin, Johnny....200

D

Daily, Dan.... 87
Daly, Jack.... 83
Daly, Tommy.... 83
Darcy, Johnny....199
Darcy, Les.... 86
Darts, Billy.... 64
Dawson, George.... 86
Defoe, Billy....198
Delmont, Al.... 86
Dempsey, Jack....230
Dempsey, Jack....143
Deshler, Dave.... 85
Devos, Rene....142
Dillon, Jack....142
Dime, Jimmy.... 85
Dixie Kid....139
Dixon, George.... 84
Dobbs, Bobby.... 84
Donaldson, Prof. John. 71
Donnelly, Dan.... 67
Donohue, Young....140
Donovan, Mike....141
Dougherty, Jack....140
Downey, Jack....140
Downey, Wm. Bryan..198
Doyle, Paul....198
Driscoll, Jem....142
Duffy, Jimmy....139
Duffy, Jimmy.... 84
Dundee, Johnny....197
Dunleavy, Jack.... 86
Dunn, Jimmy....143
Dutch Sam.... 69
Dwyer, Hughie....140

E

Eagel, George....202
Edwards, Danny....199
Edwards, Llew.... 87
English, Clarence.... 87
Erne, Frank.... 87
Erne, Young....144
Ernst, Billy.... 88
Ertle, Johnny....143
Evans, Pinky.... 87
Everhardt, Jack.... 88

F

Farmer, Frank....146
Faulkner, Tom.... 64
Ferguson, Sandy.... 90
Ferns, Jim.... 89
Figg, James.... 64
Finley, Jimmy....210
Firpo, Louis....207
Fitzgerald, Willie....146
Fitzsimmons, Bob.... 89
Flaherty, Martin....145
Flaherty, Pat....228
Flannagan, Steve.... 89
Flores, Elino....199
Flores, Irineo....145
Flynn, Jim....146
Flynn, Porky.... 90
Forbes, Harry....144
Fox, Jimmy.... 88
Fox, Joe....203
Frattini, Bruno....145
Frayne, Johnny.... 88
Fredericks, Kid.... 88
Freedman, Sailor....204
Frush, Danny....203
Fulton, Fred....203

G

Gallant, Gilbert....147
Galliano, Basil....150
Gans, Joe....148
Gans, Panama Joe....204
Gardner, Billy....147
Gardner, George.... 93
Gardner, Jimmy.... 91
Gardner, Oscar....153
Gardner, Spencer....152
Gaudes, Peter....206
Genet, Norman....151
Genaro, Frankie....204
Gibbons, Tommy....204
Gill, Johnny....150
Gleizes, Andre....148
Glover, Mike.... 92
Goddard, Frank....147
Goddard, Joe.... 91
Godfrey, George....150
Godfrey, Sid....152
Goff, Charlie.... 92
Goldman, Nate....149
Goldstein, Abe....151
Goldswain, Jack....152
Goode, Bill....148
Goodman, Danny....150
Goodman, Kid....149
Goodwin, Chester.... 91
Goozeman, Ernie....205
Gordon, Eddie.... 91
Gordon, Harry....206
Gorman, Bud....204
Goss, Joe.... 72
Graves, Kid....151
Greb, Harry....200
Green, George....150
Green, Jackie....147
Green, Willie....227
Greggains, Alec.... 90
Griffin, Barney....151
Griffin, Charlie.... 91
Griffin, Johnny.... 92
Griffiths, Johnny....153
Griffo, Albert (Yg.)....148
Grimes, Billy....153
Gulley, John.... 69
Gunther, George.... 90

H

Hague, Iron.... 96
Hall, Jim.... 95
Hall, Seaman....156
Hamilton, Buddy....207
Hamilton, Jack.... 94
Handler, Joe....156
Hanlon, Eddie.... 95
Hanrahan, Billy.... 95
Harris, Harry.... 94
Harrison, Jack.... 94
Harrison, Tommy.... 96
Harper, Bobby....156
Hart, Alex....155
Hart, Marvin....154
Hartley, Pete....154
Hawkins, Dal.... 96
Hayes, Chick.... 94
Hayes, Grover....157
Hayes, Teddy.... 94
Heenan, John C.... 71
Herman, Bab....155
Herman, Kid.... 95
Herman, Pete....213
Herman, Tillie Kid....156
Herman, Young....156
Herrera, Aurello.... 96
Higgins, Jim.... 94
Hobin, Piet....155
Hogan, One Round.... 93
Honeyman, Mike....155
Houck, Leo....154
Hyer, Thomas.... 71
Hyland, Dick.... 93

I

Irwin, Toby.... 88

J

Jacks, Freddie....205
Jackson, John.... 65
Jackson, Peter.... 97
Jamito, Silvino....205
Jawson, Joe....205
Jeanette, Joe.... 97
Jeffries, James J....203
Jerome, Frankie....215
Johnson, Floyd....207
Johnson, Jack....207
Johnson, Tom.... 64
Jones, Jimmy....212
Jordan, Ben.... 97
Julian, Kid.... 74

K

Kansas, Rocky....208
Karr, Johnny....212
Kaufman, Al.... 98
Kearns, Jim....158
Kelly, Charley.... 72
Kelly, Hugo.... 99
Kelly, Sammy....159
Kelly, Spike.... 99
Kenny, Young....158
Ketchel, Stanley.... 98
Keyes, Bert.... 99
Keyes, Hock.... 98
Kilbane, Johnny....210
Kilrain, Jake....100
King, Mick....158
King, Tom.... 69
Klaus, Frank.... 98
Kline, Patsy....100
Krohn, Harry....208
Kubiak, Al.... 99

L

La Blanche, George....102
Lake, Bugler....159
Lang, Bill....101
Langford, Jack.... 67
Langford, Sam....209
Langham, Nat.... 70
Lannan, Joe....101
Lavack, Johnny....101
Lavigne, Geo. (Kid)....158
Ledoux, Charles....211
Lenny, Eddie....162
Leonard, Benny....208
Lester, Jack....102
Levinsky, Battling....160
Lewis, Harry....159
Lewis, Ted (Kid)....212
Lewis, Willie....161
Lloyd, Albert....160
Logan, Phil....161
Lore, Johnny....100
Loughran, Tommy....160
Loughrey, Young....162
Lustig, Young....102
Lynch, Joe....211

Mc

McAuliffe, Jack....103
McCarron, Jack....165
McCarthy, Jerry....169
McCartney, John....108
McCarty, Luther....103
McClelland, Jack....167
McCormick, Boy....164
McCormick, Jim....104
McCormick, Tom....108
McCoy, Al....106
McCoy, Herb (Kid)....106
McCoy, Kid....168
McCue, Matty....110
McFadden, George....162
McFarland, Packy....104
McFarland, Tommy....107
McGovern, Terry....108

McKeever, Charles....110
McKinnon, Bill.....169
McLachlan, Colin.....213
McLean, Stewart.....223
McMahon, Patsy.....108
McMahon, Tom.....107
McPartland, Kid.....110
McTigue, Mike.....214
McVey, Sam.....104

M

MacDonald, Buddy....200
Mace, Jem.....66
Mackey, Biz.....108
Maclewski, Frank.....72
Madole, Hugh.....167
Maher, Peter.....164
Mahoney, Young.....164
Malone, Jock.....211
Mandell, Sammy.....214
Mandot, Joe.....105
Mantell, Frank.....166
Marriott, Bob.....166
Mars, K. O.....168
Martin, Terry.....202
Martin, Vincent.....229
Mascart, Edouard.....166
Mascott, Billy.....162
Mason, Harry.....166
Matthews, Billy.....167
Meehan, Willie.....163
Mehegan, Hughie.....165
Mellody, Honey.....107
Mendelsohn, Johnny...215
Mendles, George.....166
Mendoza, Daniel.....66
Miske, Billy.....214
Mitchell, Pinkey.....214
Mitchell, Richie.....212
Moffatt, Jack.....104
Moha, Bob.....105
Moir, Gunner.....110
Molineaux, Tom.....65
Montreal, Young.....214
Montreuil, M.....163
Moore, Pal.....210
Moore, Roy.....167
Moran, Frank.....105
Moran, Owen.....109
Moran, Pal.....167
Morris, Carl.....109
Morrissey, John.....71
Munroe, Jack.....102
Murphy, Billy.....103
Murphy, Dan.....110
Murphy, Kid.....104
Murphy, Stkyds
Tommy.....168
Murphy, Tommy.....163
Myer, Billy.....111

N

Neary, Charlie.....111
Needham, Danny.....111
Neil, Al.....111
Neil, Frankie.....112
Nelson, Battling.....170
Nelson, Dick.....112
Nilles, Marcel.....170
Noble, Tommy.....170
Norfolk, Kid.....111

O

O'Brien, Dick.....113
O'Brien, Jack.....113
O'Brien, Tommy.....216
O'Connell, Charlie.....216
O'Donnell, Steve.....112
O'Dowd, Eddie.....215
O'Keefe, Denny.....218
O'Keefe, Pat.....112
Oliver, Tom.....66
O'Rourke, Charlie.....113
Ortego, Battling.....173
O'Toole, Tommy.....114
Otto, Young.....171

P

Paddock, Tom.....70
Palmer, Pedlar.....115
Palzer, Al.....115
Pandong, T.....171
Papke, Billy.....171
Parker, Kid.....114
Pearce, Henry.....66
Pelkey, Arthur.....115
Percente, Joe.....115
Perry, Jack.....171
Perry, William.....67
Petroskey, Sailor.....172
Pitts, Charlie.....171
Plimmer, Billy.....115
Porcher, Raymond....172
Potts, Jimmy.....172
Poutet, Leon.....114
Powell, Lew.....114
Prunier, Maurice.....172
Pryel, Ray.....216
Puryear, Earl.....218

Q

Quill, Tommy.....113

R

Randall, Jack.....68
Rauch, Morris.....118
Ratner, Augie.....217
Read, Jack.....174
Reardon, Patsy.....66
Reddick, Jack.....176
Redmond, Jack.....174
Reich, Al.....175
Renault, Jack.....219
Rice, Austin.....174
Rice, Ernie.....173
Rice, Frankie.....219
Richmond, Bill.....65
Ridley, Bud.....217
Ritchie, Willie.....173
Rivers, Joe.....118
Robson, Spike.....117
Robson, Tommy.....216
Rodel, George.....116
Root, Jack.....175
Roper, Bob.....217
Rosenberg, Dave.....216
Ross, Tony.....116
Routis, Andre.....176
Ruhlin, Gus.....117
Russell, Unk.....176
Ryan, Adam.....175
Ryan, Billy.....218
Ryan, Buddy.....116
Ryan, George.....175
Ryan, Paddy.....115
Ryan, Tommy.....116

S

Sangor, Joey.....222
Santry, Eddie.....183
Sarmiento, Pete.....179
Saylor, Young.....179
Sayers, Maurice.....120
Sayers, Tom.....66
Scaler, Kid.....120
Schlaifer, Morrie.....176
Schoell, Frankie.....178
Schoendorf, Jack.....220
Schreck, Mike.....182
Sellers, Harry.....65
Shade, Dave.....178
Sharkey, Jack.....219
Sharkey, Tom.....121
Shubert, Al.....228
Shugrue, Joe.....182
Shugrue, Johnny.....220
Sieloff, Otto.....173
Siki, Battling.....220
Sikora, Paul.....121
Slack, Jack.....64
Slavin, Frank.....119
Smith, Billy.....122
Smith, Dave.....122
Smith, Dick.....119
Smith, Gunboat.....180
Smith, Homer.....206
Smith, Jeff.....219
Smith, Jem.....177
Smith, Midget.....221
Smith, Warnie.....178
Smith, Solly.....118
Spalla, Ermino.....180
Spargo, Bert.....179
Spencer, Willie.....180
Spring, Tom.....65
Squires, Bill.....183
Stanley, Digger.....178
Stevens, Bill.....64
Stone, Ad.....224
Stone, Harry.....179
Stribling, Young.....221
Sullivan, Dave.....120
Sullivan, Jim.....119
Sullivan, Jack Twin...181
Sullivan, John L.....177
Sullivan, Kid.....122
Sullivan, Mike Twin...181
Sullivan, Spike.....122
Sulivan, Tommy.....177
Sullivan, Yankee.....67
Summers, Johnny.....119
Sweeney, Patsy.....121
Symonds, Joe.....119

T

Tait, Clonie.....223
Taylor, Bud.....222
Temple, Ray.....124
Tendler, Lew.....223
Tenny, Harry.....123
Thomas, Joe.....123
Thompson, Cyclone....184
Thompson, Maurice...123
Thorp, Harvey.....222
Tillman, Johnny.....183
Tipman, Joe.....184
Tiplitz, Joe.....184
Todd, Roland.....183
Tracey, Tom.....124
Tremaine, Carl.....222
Travers, Bob.....71
Trendall, Harry.....123
Trott, Sammy.....124
Tucker, Chick.....124
Tunney, Gene.....220

U

Ulrich, Curly.....185
Unholz, Rudy.....186
Uren, Tommy.....186

V

Valgar, Benny.....186
Villa, Pancho.....223
Villon, Marcorio.....186

W

Wagner, Eddie.....206
Wagner, Emmett.....125
Walcott, Joe.....190
Walker, Hugh A.....226
Walker, Mickey.....225
Walsh, Jimmy.....126
Ward, Bobby.....188
Ward, Jem.....68
Ward, Mike.....124
Waugh, Bobby.....187
Webster, Danny.....125
Weeks, Billy.....127
Weinert, Charlie.....227
Weinig, Al.....189
Weir, Ike.....126
Welling, Joe.....226
Wells, Billy.....226
Wells, Bombardier....187
Wells, Matt.....125
West, Tommy.....126
White, Charlie.....224
White, Jabez.....189
White, Tommy.....127
Whitney, Frank.....189
Wiggins, Chuck.....224
Wilde, Jimmy.....228
Willard, Jess.....228
Wille, John.....126
Williams, Kid.....225
Wills, Harry.....228
Wilshur, Curley.....190
Wilson, Johnny.....224
Wolfe, Jack Kid.....224
Wolgast, Ad.....188
Wyns, Arthur.....187

Y

Yanger, Benny.....191
Yoakum, Stanley.....191
Young Dutch Sam.....69
Youngs, Joe.....189

Z

Ziegler, Owen.....190
Zill, Tony.....227
Zivic, Jack.....192
Zivic, Pete.....192
Zulu Kid.....191
Zwick, Jack.....201

ORDER BLANK

RING BATTLES OF CENTURIES

(Revised Edition)

T. S. ANDREWS PUBLISHING COMPANY
201 M & M Bank Building, Milwaukee, Wisconsin

Please send.....Copies of the New 1924 Edition of *Ring Battles of Centuries*,

for which you will find enclosed $.....

Name.....

Address.....

PRICE—Ring Battles of Centuries, $1.50. Yearly supplements, 25 cents each.
Ready for delivery Jan. 1st of each year.

ORDER BLANK

RING BATTLES OF CENTURIES

(Revised Edition)

T. S. ANDREWS PUBLISHING COMPANY
201 M & M Bank Building, Milwaukee, Wisconsin

Please send.....Copies of the New 1924 Edition of *Ring Battles of Centuries*,

for which you will find enclosed $.....

Name.....

Address.....

PRICE—Ring Battles of Centuries, $1.50. Yearly supplements, 25 cents each.
Ready for delivery Jan. 1st of each year.

ORDER BLANK

RING BATTLES OF CENTURIES

(Revised Edition)

T. S. ANDREWS PUBLISHING COMPANY
201 M & M Bank Building, Milwaukee, Wisconsin

Please send.....Copies of the New 1924 Edition of *Ring Battles of Centuries*

for which you will find enclosed $.....

Name.....

Address.....

PRICE—Ring Battles of Centuries, $1.50. Yearly supplements, 25 cents each.
Ready for delivery Jan. 1st of each year.

ORDER BLANK

RING BATTLES OF CENTURIES

(Revised Edition)

T. S. ANDREWS PUBLISHING COMPANY
201 M & M Bank Building, Milwaukee, Wisconsin

Please send.....Copies of the New 1924 Edition of *Ring Battles of Centuries*,

for which you will find enclosed $.....

Name.....

Address.....

PRICE—Ring Battles of Centuries, $1.50. Yearly supplements, 25 cents each.
Ready for delivery Jan. 1st of each year.

DATE DUE

APR 16 1993

DEMCO 38-297

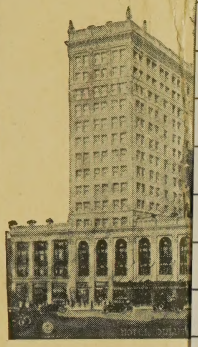

HOTEL D
Duluth,

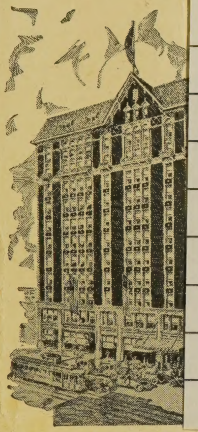

HOTEL WISCONSIN
Milwaukee, Wis.

HOTEL WAUSAU
Wausau, Wis.

HOTEL LORAINE
Madison, Wis.

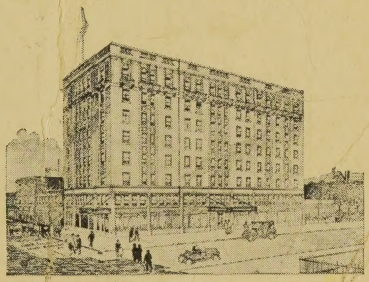

HOTEL RETLAW
Fond du Lac, Wis.

Hotel Wisconsin Realty Co.

MILWAUKEE, WIS.

All Under Same Supervision — All Modern and Fire Proof

Sleep Well, Dine Well, Live Well and Be Served Well

CONDITION

Is What Counts in Life Whether You Are in Business or an Athlete

WHAT YOU EAT GOVERNS YOUR CONDITION

Many of the World's Most Prominent Business Men and Athletes Use the

WHITE HOUSE STEAM PRESSURE COOKER

WHY?

Because It Cooks Food as It Should Be Cooked, Renders It Easily Digested, Retains All the Natural Flavor. Easily and Economically Operated

A COMPLETE MEAL IN FROM 10 to 30 MINUTES

Recommended by All Leading Authorities as Indispensable for Preserving Fruits, Vegetables, Meats, etc.

Manufactured and Distributed by

HENRY A. POPPERT & SON CO.

421 Third Street, Milwaukee, Wis., U. S. A.

Agents Wanted Everywhere